9 PARTS—110 PAGES

Part 1—News. Part 2—Sports. Part 3—Magazine. Part 4—Editorial. Part 5—Classified Section. Part 6—Baseball Extra. Part 7—Society. Drama. Part 8—Editorials, Action. Part 9—Want Ads.

The Chicago Sunday Tribune.

THE WORLD'S GREATEST NEWSPAPER

FINAL EDITION

VOLUME LXXVI.—NO. 40. [COPYRIGHT, 1917, BY THE TRIBUNE COMPANY.] OCTOBER 7, 1917. A * * * PRICE FIVE CENTS IN CHICAGO AND SUBURBS. ELSEWHERE EIGHT CENTS.

CONGRESS IN WAVE OF PATRIOTISM ENDS

HOW AMERICA MET WAR TASK IN SIX MONTHS

Details of Vast Work Told in Statement by Officials.

(By a Staff Correspondent.)

Washington, D. C., Oct. 6.—[Special.]—"Six months from the day war was declared finds the United States mobilized for the supreme task ahead."

This is the summing up of the situation given by the committee on public information in a comprehensive résumé of the activities and achievements of the government since the declaration of war on April 6.

"The transition from conditions of peace to those of war, from the standpoint of rapidity and thoroughness, is without precedent in the history of democracies," the committee asserts in a brief introduction to the résumé.

ALL BRANCHES REVIEWED.

Detailed reports are given from all the governments, showing their multiplied activites, and the résumé treats of the major achievements by congress in passing the legislation that provided the sinews of war.

In the first sixth months, which has largely been a period of preparation, a small peace army has been built into an army of a million and a half, capable of expansion to 2,000,000 within a year, and to a greater strength if war continues; the navy has three times as many ships and three times as many men as it had before the war, and already has sent a large fleet to European waters to join the operations of the allied fleets.

DETAILS OF THE REPORT.

The report in detail as it treats of the activities of congress, the various executive departments and cooperating commissions and committees, follows:

CONGRESS.

The extraordinary session of the Sixty-fifth congress has enacted more legislation of importance than any preceding session. It has broken all records in the enactment of great appropriation bills and laws bestowing powers upon the chief executive and his assistants. Here are a few of the important legislative enactments:

Joint resolution declaring a state of war exists, approved April 6.

The first war time general deficiency appropriation bill, carrying $163,000,000, of which $100,000,000 was to be expended by the president for national security and defense.

FIRST BOND BILL PASSED.

The first bond issue bill authorizing the secretary of the treasury to sell $5,000,000,000 worth of bonds (of which amount $3,000,000,000 was for loan to our allies) and $2,000,000,000 in one year certificates of indebtedness.

The army, military academy, and sundry civil appropriation bills which had failed in the Sixty-fourth congress. The total was $422,000,000.

The selective draft law, providing for the raising of an army of 1,000,000 men by the draft.

A bill authorizing the president to take over any vessel owned wholly or in part by any citizen, corporation or subject of any nation with which the United States may be at war.

HUGE BUDGET FOR WAR.

The first great war budget—appropriating $3,281,000,000 for the military and naval establishments on account of war expenses.

A bill temporarily increasing the

(Continued on page 6, column 2.)

Mob Loose in Twin Cities' Car Strike

St. Paul, Minn., Oct. 6.—Widespread rioting broke out in the Twin Cities' street car strike late tonight when a mob of more than a thousand stoned street cars, smashed windows, cut trolley ropes, and forced strikebreaking train crews to leave their cars in all sections of the downtown district.

Police were helpless against the mob composed mostly of strike sympathisers.

Three cars stood on the leading business street shattered, and the mob rushed off to stop other cars. Street car traffic was practically suspended and crews fled from their posts at every opportunity, fearing physical injury. Falling glass injured several persons slightly.

Two sticks of dynamite were found on one street car track in an outlying district when a motorman stopped his car within a few feet of the charge. Power wires at one substation were cut, leaving several lines powerless.

Service at midnight was totally suspended and cars will not be run until at least broad daylight.

Several arrests were made by deputies. Among those placed in jail was Ray Kemp, private in Company A, First Minnesota infantry, who was charged with attempting to incite riot.

600 BOXERS TO CLASH AT ONCE AT FT. SHERIDAN

Fort Sheridan, Ill., Oct. 6.—[Special.]—Beginning Monday morning, candidates at the second reserve officers' training camp will all enter upon a strenuous course in boxing.

The First regiment will be formed about the roped arena on the parade ground and will be given their first lessons by Martin Delaney, physical director for the Chicago Athletic club, who has volunteered his services. More than 600 pairs of boxing gloves will be distributed and visitors will be enabled to see 300 fistic bouts at once.

The Second and Third regiments will follow in turn. The periods of instruction will be for thirty minutes each, between 9 and 11:45 every morning except Saturday.

The course was planned to increase the footwork efficiency of the men in bayonet fighting.

If the candidates are to have the comfort of stoves when they enter the trenches week after next they must be purchased with company funds, as there are no government funds available.

ALL NIGHT FANS FOR GAME TODAY

Bleacher fans began gathering early last night at the entrance to White Sox park to insure gaining admission to the second game of the world's series this afternoon. Victory of the White Sox had a stimulating effect and the crowd was larger than Friday night. Early this morning several hundred were in line.

THE WAR

Big guns continue duel along Flanders front; British raid German trenches.

French retake positions in Verdun region; repulse attacks elsewhere and raid German trenches, Paris says.

Berlin reports drumfire on Flanders line.

Petrograd reports repulse of foe in Riga region.

Rome claims Austrian attacks repulsed.

A New Series of Short Stories

By JACK LAIT

Starts in Today's Chicago Tribune

In the enlarged color section of this issue of The Chicago Sunday Tribune you'll find the first of the new series of short stories by Jack Lait—"Bungalow Isle."

Mr. Lait has joined The Tribune staff. A complete new short story from his pen will appear in The Tribune every Sunday. Turn to the color section now. Read "Bungalow Isle." You'll find it a new type of short story—interesting, wholesome, delightful.

Read "Bungalow Isle," by Jack Lait, in the Color Section of This Issue

U-BOAT PUNCH DWINDLES; U. S. CUTS SEA RISK

Ship Insurance Is Reduced Nearly 25 Per Cent.

Washington, D. C., Oct. 6.—A reduction of nearly 25 per cent in premiums for insurance of American vessels and cargoes traversing the war zone was announced today by the government's war risk insurance bureau.

The reduction was made, it was officially announced, "because of the decrease in the risks." Unofficially it was regarded as the government's expression of its opinion in terms of dollars and cents that the U-boats have passed the zenith in their campaign of frightfulness.

Indications have not been lacking for the last three weeks that the government intended to revise its war risk insurance rates in the light of reduced effectiveness of German submarines. It hardly was thought, however, that the cut would be large.

RISKS ON SEA FEWER.

Announcement of the reduction was made in this cryptic statement by the treasury department:

"The secretary of the treasury today announced that the bureau of war risk insurance has reduced its rates on all American steamers and cargoes traversing the war zone from 6½ per cent to 5 per cent.

"This reduction is made because of the corresponding decrease in the risks."

Determination of the war risk premium is based upon many factors, but primarily on the number of vessels traversing the war zone and the number of sinkings. The effectiveness of methods used in combating submarines also enters largely into consideration.

FIRST INSURANCE REDUCTION.

From the government's announcement it is regarded as apparent that officials believe effective methods have been adopted to deal with the U-boats, although details of these methods cannot be revealed.

Today's announcement marks the first reduction in any government insurance risk to any waters infested by submarines. Heretofore the revisions have all been upward.

The first increase was announced March 21, before America's entry into the war, and approximately seven weeks after the German admiralty put into effect its campaign of ruthlessness. This increase was approximately 50 per cent, or on the average from 2 per cent to 3 per cent of the value of the ships and cargoes.

BOOST RATES WITH WAR.

Little more than two weeks after America's entry into the war the rate was increased approximately two-thirds, or generally from 3 to 5 per cent. Announcement was made that the increase was put into effect to bring American rates to a parity with those maintained by other governments.

It is significant, however, that the increase was announced on the same day that the German submarines ended the week of their maximum achievement—the week of April 21, when a total of forty vessels of more than 1,600 tons was sent to the bottom.

The third and last increase, announced July 27, brought rates up to 6½ per cent.

PERU BREAKS WITH GERMANY; URUGUAY TO ACT

LIMA, Peru, Oct. 6.—Peru formally broke relations with Germany tonight. In accordance with an overwhelming vote in congress for such a rupture the government handed passports to the German minister.

Uruguay Near Break.

BUENOS AIRES, Oct. 6.—From Montevideo, Uruguay, come word tonight that congress was momentarily expected to vote an overwhelming majority in favor of an immediate rupture in diplomatic relations with Germany.

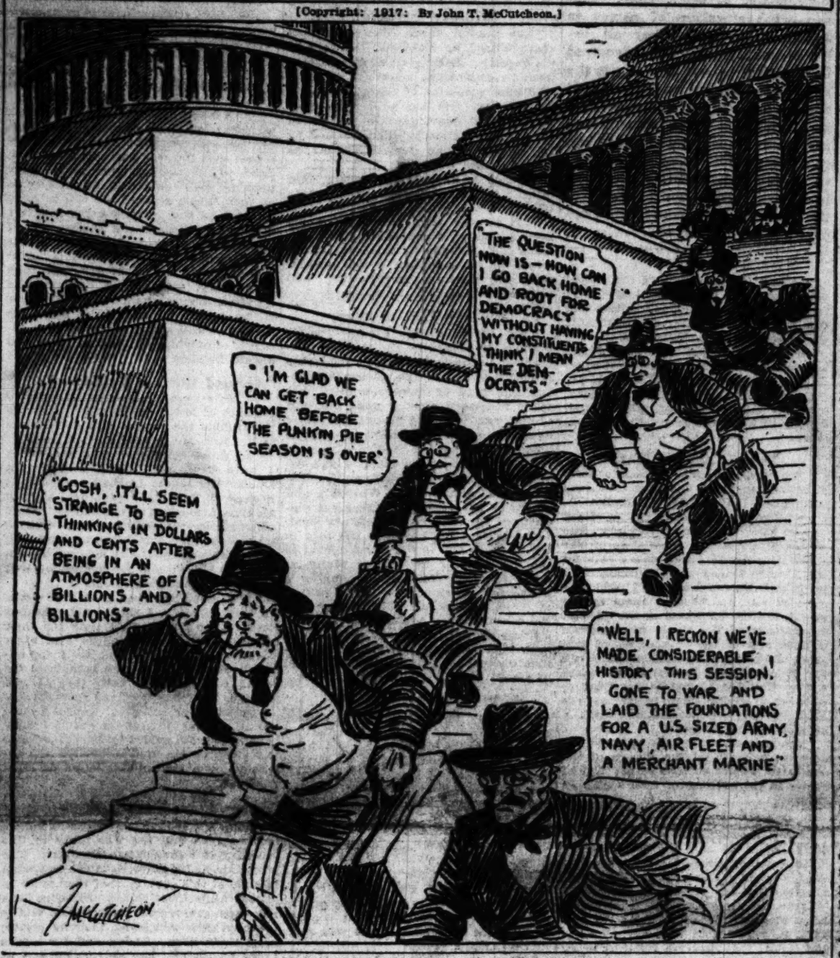
Urges America to Save Food for "War After War"

Washington, D. C., Oct. 6.—America must save food for the "war after the war" as well as for the present conflict, the food administration declared today.

The food administration pointed out that a saving of 6 cents per day per person in the United States will amount to $2,000,000,000 a year.

CONGRESS TAKES A HARD EARNED RECESS

[Copyright: 1917: By John T. McCutcheon.]



WOMEN LURED BY OFFER OF JOBS AS TAXI DRIVERS

Men Promoting Company Arrested After Complaints.

Lady chauffeurs-to-be wept in unrestrained disillusionment yesterday as police swooped down on the offices of the Chicago Taxi company, 186 North La Salle street, and arrested the officers on charges of obtaining money by means of a confidence game from Chicago women.

Those taken were Charles O'Connor, 1507 East Marquette road, president of the company; H. V. Broenstrup, 666 North State street, vice president; Alfred H. Meyer, 2853 Burling street, treasurer, and Fred Stacey, 940 North Clark street, secretary.

Women Complain.

The raid on the Chicago Taxi company was made on complaint of women that the company had promised to teach them to drive automobiles for a fixed tuitional fee and to employ them later as chauffeuses at a large wage and commission.

More than 600 women made application, the police say, and, in addition to sending in their physical measurements and photographs, were required to provide a cash bond of $200, or else a surety bond, but preferably a cash deposit.

They were told, according to Lieut. John Sullivan of the detective bureau, that they would be paid $15 a week and 5 per cent of all taxi fares in addition to their tips, which alone would bring them twice the amount of any chauffeur's salary.

A Talking Point.

Stress was laid on the argument that because of the army draft the women were doubly assured of success. The smartest women's tailors would provide them with uniforms.

Applicants were also informed, the police say, that the company was soon to be incorporated and would shortly receive a consignment of 150 cars to operate in the loop and at principal corners of the city. The company has one car, partly paid for, the police say.

Dozens of women, the police say, had made deposits of from $5 to $100 and about twenty-five were waiting to put up their cash bonds when the police raided the offices. The complaints against the officers were made by Mrs. Agnes Grisley, 1934 String street, who deposited $100; Mrs. M. Creighton, 1014 George street, who paid $50, and Mrs. O. Glantz, 817 Belden avenue, who paid $75.

Failure to provide bonds of $15,000 each caused all the officers to be put in cells at the detective bureau. O'Connor and Broenstrup are already under indictment for using the mails to defraud, according to the police.

CHRISTMAS FOR OUR MEN IN FRANCE

Willard Reid, president of the Reid-Geisler Manufacturing company, is the first contributor to "The Tribune" fund to purchase Christmas boxes for the soldiers. With this subscription for $10 he wrote: "I have just noticed in this morning's issue your plan for distributing at least 5,000 Christmas boxes to the American soldiers in France. Details of your plan have not yet been announced, but the plan appeals to me so warmly that I want to make the contribution to it immediately."

Mr. Reid's contribution will buy "Tribune" Christmas presents for five of the men who are in France to fight for our country.

THE CHICAGO TRIBUNE, in coöperation with the Red Cross, announces a plan whereby Chicago patriots and the backers of the boys in any section of the United States may send Christmas gifts to the American soldiers in France.

Because of the regulations imposed by the government in the transportation of such remembrances and the difficulty attending the efforts of individuals to send their heart messages to the soldiers, THE TRIBUNE has worked out the plan which can be carried forward effectively at little expense.

The present is a comfort kit—a real nifty outfit—with the little things a bachelor would cherish greatly, and doubly useful for a soldier.

The price of the kit has been fixed at $2.

Any person who desires to be one of those participating in the big shipment can do so by sending to THE TRIBUNE a check, money-order, or cash, for $2. That provides for a complete kit for one soldier. Any person may pay for as many of these kits as he desires. That is all the expense imposed on the sender.

THE TRIBUNE and the Red Cross will take charge of the clerical work, the packing, the shipping, and the army folk will see that the packages reach the boys. Whatever expense is attached to this work will be borne by THE TRIBUNE and the Red Cross.

Each person who so participates in the Christmas cheer to the soldiers will be requested to submit his or her name and address. This will be printed on a return postal card, which will be packed with each kit. On the receipt of the kit "somewhere in France" the soldier will return his acknowledgment direct by mail to the individual who gave the $2 that bought the present.

If any participant, for instance, should desire to send ten kits or twenty kits, or even more, his name on the return postal card would go in each kit contributed by him, and he or she would expect to receive in due time that many acknowledgments from as many different soldiers.

The sending of kits through the agency of the Red Cross to a particular soldier is prohibited. The war department has ruled that all soldiers must be treated alike and that presents must be sent without personal addresses.

The kits will be exactly alike. They will contain, perhaps, more useful things for $2 than could possibly be got together in any other way.

The contents of the kit will include such things as soap, toothbrush, aluminium comb, pad of writing paper and pencil, darning cotton of various colors, white thread, khaki linen thread, buttons of two colors, needles, safety pins, a goodly quantity of "makings" or smoking tobacco, playing cards, a towel or an abdominal band.

Financial, Commercial, and Real Estate News will be found on pages 22, 23, and 24 of the Classified Ad Section.

THE WEATHER.

SUNDAY, OCTOBER 7, 1917.

Sunrise, 5:54; sunset, 5:22. Moon rises at 10:38 p. m.

Chicago and vicinity—Unsettled and warmer Sunday; possibly light showers in the forenoon, colder by night; Monday fair and colder; fresh to strong southwest to northwest winds, diminishing by Monday.

Illinois—Unsettled and somewhat warmer Sunday; possibly light showers in north and central portions; colder at night; Monday fair and colder.

TRIBUNE BAROMETER.



TEMPERATURE IN CHICAGO. [Last 24 hours.]

Maximum, 2 p. m. 58
Minimum, 6 a. m. 41

3 a. m.	44	11 a. m.	54	7 p. m.	55
4 a. m.	43	Noon	55	8 p. m.	55
5 a. m.	43	1 p. m.	56	9 p. m.	54
6 a. m.	41	2 p. m.	58	10 p. m.	54
7 a. m.	41	3 p. m.	58	11 p. m.	53
8 a. m.	46	4 p. m.	58	Midnight	52
9 a. m.	49	5 p. m.	57	1 a. m.	51
10 a. m.	52	6 p. m.	56	2 a. m.	50

Mean temperature for 24 hours to 7 p. m., 50; normal for the day, 58. Deficiency since Jan. 1, 336 degrees.

Precipitation for 24 hours to 7 p. m., .01. Deficiency since Jan. 1, 6.91 inches.

Wind, S. W.; maximum velocity, 24 miles an hour at 4:15 p. m.

Relative humidity, 7 a. m., 69; 7 p. m., 40.

For complete weather report see Part 1, Page 15.

FORECAST FOR THE WEEK.

Region of the great lakes—Frequent alternations from warm to cool weather, with probably a shower period about Wednesday and again at end of week, warmer Sunday, followed by cooler Monday or Tuesday.

YESTERDAY ELSEWHERE.

	Temp. 7 p. m.	High.	Low.	
New York	48	60	52	Clear
Boston	54	64	46	Cloudy
Washington	48	56	48	Clear
St. Louis	56	62	44	Clear
Minneapolis	58	58	30	Clear
San Francisco	56	64	56	Clear
Galveston	76	78	72	Clear

SENATE HEARS CHARGE "LA FOLLETTE AIDS FOE"

Call Made to Nation to Stand United and Win War.

BY ARTHUR SEARS HENNING.

Washington, D. C., Oct. 6.—[Special.]—With Senator La Follette's lone outcry against the war and against the government overwhelmed in the senate by a flood of patriotic oratory and scathing invective and with a finale of national song singing in the house, the first session of the Sixty-fifth congress—the greatest war session in the history of the republic—adjourned at 3 o'clock this afternoon.

The last hours of the session gave ample proof that congress, the sole war making power, is more than ever convinced that the world cannot be made safe for the United States, much less "safe for democracy," until the menace of Prussian militarism is blotted out.

NO ONE DEFENDS HIM.

La Follette stood alone in opposing the expressed will of the nation, not one of his former anti-war colleagues venturing to utter a word in his support as the storm of denunciation broke forth in the replies of Senators Kellogg, Robinson, and Fall to his attempt to justify his actions in regard to the war.

A revelation of the guilty purpose of the congress to prosecute the war to the end was the interruption of the replies to La Follette to permit the senate, in open session and without debate, to confirm the promotion of Maj. Gen. John J. Pershing to the newly created rank of general.

The scene in which La Follette bade defiance to the overwhelming majority of his colleagues and of the American people was dramatic. The galleries were crowded and behind the full attendance of the senate stood scores of members of the house. In his room in the senate lobby President Wilson signed eleventh hour legislation.

ROBINSON REPLY SCATHING.

The most stirring patriotic appeal and withering invective elicited by La Follette's speech was poured forth by Senator Robinson of Arkansas.

"There is no compromise on this issue," Robinson thundered as he confronted La Follette. "There are only two sides to this conflict—Germanism and Americanism; the kaiser or the president. I want to know where you stand. I heard every word of the senator from Wisconsin and I do not know where he stands. I read his speech as reported from St. Paul and I do not know where he stands. The American people are wondering where he stands.

TIME TO TAKE STAND.

"The hour has come for loyal Americans to assert their manhood. We do not want any halfhearted support of this flag. You had the right to question the wisdom of the war, if in your honest judgment you doubted it; but when congress passed the declaration of war then, instead of going about the country and stirring sedition and gathering together the socialistic and discontented elements of the country and seeking to inflame them against your flag, your country, and your president"—the senator broke off in an excess of indignation and then burst forth, shaking his finger at La Follette:

"By God, you ought to stand here and support the flag and the president and help bring victory to American arms."

INQUIRY TO BE PUSHED.

Despite the elaborate attempt made by La Follette to justify his actions the investigation of his public utterances, on which is based the demand for his expulsion from the senate, will proceed. A subcommittee of the privileges and elections committee of the senate, composed of Senators Pomerene, chairman; Walsh, James, Dillingham, and Fall, will begin consideration of the charges at a meeting next Monday morning.

The house adopted without question a report of a special investigating committee recommending qualified censure of Representative Heflin for insinuating without production of proof that thirteen or fourteen congressmen had been influenced by German agents to oppose the war. This disposes, for the time being at least, of the controversy aroused by the revelation of the Bernstorff $50,000 slush fund to influence congress against declaring war.

DENOUNCED BY KELLOGG

Senator Kellogg, as the man who presented the petition which brought the entire matter before the senate, was the first to reply to the Wisconsin man's defense.

"A week ago," he said, "I presented to the senate a petition from the Minnesota commission of public safety containing a copy of a speech purporting to have been made by the senior senator of Wisconsin, in St. Paul, on the 20th of September. The petition was properly referred to the committee on privileges and elections.

"At that time I made no comment thereon and should not have done so but for the speech of the senator today. I shall not now anticipate the action of the committee or of the senate upon this question or express an opinion as to what should be done in the matter. But I cannot allow this occasion to pass, or this congress to adjourn, without expressing my emphatic dissent from some of the views stated in that speech."

NOT "WALL STREET WAR."

Senator Kellogg read a lengthy extract from the St. Paul speech in which La Follette contended that the United States was not justified in declaring war.

"Later we have declared war and when we are calling upon brave men to sacrifice their lives, when we are marshalling the resources of a mighty nation for a struggle unparalleled in history," commented Senator Kellogg, "I believe that we should be extremely cautious and scrupulously accurate in stating the grounds of conflict and causes of the war.

"I deny that we went to war to secure the right of American citizens to ride on ships loaded with munitions for Great Britain or loaded with explosives in violation of American statutes. I deny that we went to war to protect the loans of the house of Morgan & Co. to foreign governments. I deny that we went to war to insure profits to munition makers, and I believe that such a statement is a slander upon the intelligence, the honor and the patriotism of this country.

"What we did go to war for I shall not hark back to the cause of the war being the central empires and the entente allies, although from a most painstaking investigation I am convinced

TASK WELL DONE

Wilson Gives Praise to Congress for Work It Has Done to Carry On War.

WASHINGTON, D. C., Oct. 6.—The work of the congressional session adjourning today was praised by President Wilson in a statement saying:

"The needs of the army and navy have been met in a way that assures the effectiveness of American arms, and the war making branch of the government has been abundantly equipped with the powers that were necessary to make the action of the nation effective.

"The Sixty-fifth congress, now adjourning," the president added, "deserves the gratitude and appreciation of a people whose will and purpose I believe it has faithfully expressed. One cannot examine the record of its action without being impressed by its completeness, its courage, and its full comprehension of a great task.

"I believe that it has also in equal degree and as far as possible in the face of war safeguarded the rights of the people and kept in mind the considerations of social justice so often obscured in the hasty readjustment of such a crisis.

"It seems to me that the work of this remarkable session has not only been done thoroughly but that it has also been done with the utmost dispatch possible in the circumstances or consistent with a full consideration of the exceedingly critical matters dealt with. Best of all, it has left no doubt as to the spirit and determination of the country, but has affirmed them as loyally and as emphatically as our fine soldiers will affirm them on the firing line."

President Wilson went to the capitol shortly before 2 o'clock to sign bills and to be present at adjournment of congress. Among the bills signed by the president were:

The urgent deficiency bill, carrying $7,758,124,000; the trading with the enemy act; and the army and navy insurance bill.

that imperial Germany has been preparing for more than thirty years to spring on an unsuspecting world.

"To that preparation she has brought all the resources of her great empire and the marvelous energy of her concentrated government; that when the opportune time came, when she thought Europe was unprepared to meet her onslaught, she availed herself of an excuse to plunge Europe into war that she might realize her dream of conquest and imperial mastery.

"I am convinced that the allied nations, France, England and Russia, used every reasonable effort to prevent this world calamity. Sir, Germany stands convicted by the judgment of the civilized world and this war is a blot upon the pages of history which sacrificed blood and time will never efface.

Sacred Treaties Violated.

"But whatever may be said as to the original cause of the war between Germany and the allies, this nation rests upon solid grounds, backed by international law, by the dictates of humanity and the instincts of self preservation.

"Germany violated her sacred treaties with this country. She closed the ocean to our commerce and the commerce of the world. She sank merchant ships in violation of international law and the universal custom of all civilized nations. She murdered noncombatants, innocent women and children; she defied and scoffed at our authority. She tried to induce a neighboring nation, with which we were at peace, to make war upon us by promising that nation a part of our territory.

"She violated our hospitality by having her ambassador, her consular agents and her spies plot in our midst against our peace and safety. Sir, today, when we are at war, her spies and her agents are in our midst. There are duties which a nation owes to its citizens, and to the world which it cannot ignore without danger to its institutions.

Pledge "Scrap of Paper."

"Mr. President, it is unnecessary for me to recite the details of the record of the sinking of American and foreign passenger ships—a record so black, so treacherous, so barbarous as to stir the indignation of all civilized nations. It is sufficient here to say that in addition to the sinking of the Lusitania and many other ships, on the 24th of March, 1916, her submarines sank the Sussex in the English channel, having on board a number of American citizens. This was a passenger ship. There was no claim that it was armed or carrying munitions.

"Following a demand by our government on May 4, Germany gave her solemn pledge that thereafter 'merchant vessels, both within and without the area declared a naval war zone, shall not be sunk without warning and without saving human lives, unless the ship attempted to escape or offer resistance.'

"But this pledge, like all other pledges of the imperial German government, was treated as a scrap of paper, and on the last day of January, 1917, the German government declared itself bound by no promises and threatened a ruthless submarine warfare against all the world."

Unfair to Men Serving.

Senator Kellogg submitted a statement containing the number of American ships sunk immediately following this decree and American lives lost by the sinking of more than twenty vessels, American and foreign.

"Are our brave and patriotic young men who are going to Europe to fight our battles to be told they are fighting for no cause; that they are giving their lives that munition makers may reap a harvest; that banking houses may loan money?" he continued. "Is this congress, this nation, so sordid that our noble sons on the field of battle are to be sacrificed for these purposes and all the splendid patriotism and the marshaling of the resources of this mighty nation are for no honorable purpose?

"Sir, we owe it to ourselves, we owe it to those brave men, we owe it to history, we owe it to the nations allied with us in this tremendous conflict, to place our disapproval before the world of this slanderous accusation.

No Warning from Bryan.

"I have it upon the highest authority that it is not a fact that President Wilson was warned by Secretary Bryan before the sailing of the Lusitania that it had on board 6,000,000 rounds of ammunition, besides explosives, and that the passengers who proposed to sail on that vessel were sailing in violation of the statutes of this country. In fact, we have the highest authority that the Lusitania was not armed and that she did not carry a cargo prohibited by the statutes of the United States."

He quoted the American note of June in support of this statement.

"This solemn statement of the secretary of state to the German government has never been successfully controverted," he continued. "Neither is it an accurate statement that the passengers who sailed upon the Lusitania did so in violation of the statutes of the United States."

The senator had the statute on explosives on ships read.

"It is not unlawful nor in violation of the laws of nations to carry contraband of war or for passengers to ride upon such ships," continued the senator. "But however this may have been, it was not within the laws of nations, within the principles of humanity and justice governing the civilized communities of the world, the right of Germany to sink such a ship without warning and taking off the crew and passengers and landing them in a place of safety.

Brutal Defiance of World.

"But this is not all. Germany did sink our ships and take the lives of American citizens thereon when there was no pretense that they were carrying munitions of war or explosives, and this without warning and in brutal defiance of this nation and the world. The time came when no self-respecting nation, believing in the principles of self-government and enlightened civilization, could longer ignore this monstrous menace to free institutions.

"If we believe in the right of a people to govern themselves unmolested by the dictates of arbitrary power; if we believe in the institutions of our own government and all they mean to us; if we believe in self-preservation, in a peace that shall not make the world an armed camp, it is our duty to prosecute this war, to uphold the national arm until a lasting and honorable peace can be had, based upon these rights.

"Are we as a nation willing to subscribe to a doctrine that will set back the wheels of government for five hundred years? It would be a blot on the history of our country and the history of civilization to consider it for a single day.

Free Speech and License.

"I have no quarrel with the senator in his quotation from a long line of statesmen reserving to themselves the option to express themselves on the right of the country to engage in war, including Webster, Lincoln, and John Fox. Our land was not filled with German spies, spreading strife, discord, and anarchy, and plotting with foreign nations. They were not engaged in the mightiest conflict the world has ever seen to maintain the principles of eternal justice.

"I refer the senator from Wisconsin to President Wilson's letter to the Ohio senators. I am as jealous of the right of free speech as any member of this body or any citizen of this land. It is a right acquired by the struggles of our ancestors for 700 years, and immutably fixed in our written constitution, and I believe that the freedom of speech and the freedom of the press are absolutely necessary to human liberty.

"But this is a question of erroneous statement of facts rather than of free speech.

"I have no right or wish to criticize any man who voted against this nation going to war, although I may disagree with him, but, sir, we are at war, and I believe men of this body, men of influence, should not make statements tending to aid and encourage the enemy and to cast dishonor and discredit upon our prosecution of the war and sustaining the justice of the cause of the German empire.

"Could these people be blamed for believing in a cause, however lacking in justice and right, if these are the reasons which led us into this great conflict, and sustain us through its trying ordeal?"

Denounced by Robinson.

Senator Robinson of Arkansas followed Senator Kellogg.

"The senator from Wisconsin," Senator Robinson said, "seems to me strangely inconsistent in insisting upon his right under the constitutional guaranty of free speech to declare in substance that this government has entered upon war for no just cause, and to assail the executive department of the government for its manner of conducting this conflict, to assail the legislative branch of the government for their failure to perform its alleged duty, and even to attack the courts of the United States for their failure to protect the citizens of this country in the enjoyment of their constitutional rights.

"If it is the right of a senator of the United States to speak freely upon topics of this character, why should the senator from Wisconsin or any other senator entertaining these views denounce newspaper men and other citizens of this country who, in the exercise of the same right of free thought and free speech, have declared that the senator ought to abandon his seat in the United States senate and seek membership in the German bundesrath?

Lincoln and Webster.

"The senator from Wisconsin has sought to justify his attitude in this debate upon the record of Abraham Lincoln and Daniel Webster. It may be recalled that Mr. Lincoln, who introduced the resolution denouncing and criticizing his government for entering the Mexican war and for its manner of conducting that conflict, was defeated for re-election by an Illinois constituent.

"Daniel Webster is not remembered, his name does not linger in the memory of millions of American citizens, because of the act of which the senator from Wisconsin has spoken today, because of his criticism of his government for entering the Mexican war; but Daniel Webster will live as long as men love liberty in the hearts of the American people because he stood in this sacred presence many years ago and declared himself for the preservation of his country and the maintenance of his flag.

Says Senate Should Quit.

"It is a singular thing to me, that a senator of the United States should consume two and a half or three hours in denouncing his government and have not one word for that flag, not one word to utter for the commander in chief of the armies of the United States, not one word to express encouragement to the men who have already been sent to the far-stretched battle fronts of Europe, and who are now upholding with their lives, the honor, the dignity, the safety of this great nation.

"If it is a privilege of free speech for senators to test the patience of their colleagues and the patience of the citizens of this nation, it is equally a right of other citizens, in the exercise of free speech, to criticize the conduct of senators.

"If I entertained the sentiments which the senator from Wisconsin has expressed in this presence this morning I would not wait for the United States senate to pass upon the question of my loyalty or disloyalty. I would seek the companionship of those whom my discussions and my sentiments are calculated to support.

Speech at St. Paul.

"The senator from Minnesota [Mr. Kellogg] has discussed an address credited to the senator from Wisconsin made in St. Paul some days ago. In that address the senator from Wisconsin is charged with saying that the United States went to war for the purpose of vindicating the right of venturesome citizens to ride on passenger vessels transporting ammunition. I want to know from senators now assembled whether they believe that that is a frank exercise of the right of free speech.

"The senator from Wisconsin is one of the best informed men in the United States senate. I want to know from you, sirs, whether or not you believe that that was a statement of the sentiments of the senator from Wisconsin.

"If he believes that the United States is involved in this conflict for that cause or if he believes that that is the principal cause which brought the United States into this conflict, his attitude is justified; but where does he get the information?

Forced Into the War.

"The whole speech of the senator from Wisconsin is based upon the erroneous assumption that the United States declared war against Germany and forced war on her. We did no such thing. The United States recognized a state of war which had already been existing between the United States and Germany for many months, for some years; and that state of war was brought about by the brutal, lawless disregard of the German government of the rights of American citizens and of the sovereignty of this great nation; and a senator who can find it in his heart to say, here or elsewhere, that the United States went to war for a trivial cause is, to say the least, lacking in information which a senator should possess.

"The senator, during the course of his address, referred to the failure of the courts to protect citizens of the United States in the exercise of their rights as citizens.

"Sent in the Bundesrath."

"I was astounded when, at the very beginning of his address, he made the statement that government agencies, acting under the authority of the executive, are invading the private homes of the citizens, are arresting and confining citizens, innocent and loyal American citizens, in jail without warrant and without cause; that they are violating every private and sacred right of the people of this government.

"I say to you that, while I cannot find language within the rules of the senate to appropriately characterize the sentiments uttered on this floor this morning by the senator from Wisconsin, if I entertained those sentiments I would not think I had the right to retain a seat on the floor of the United States senate. I would apply to the kaiser for a seat in the bundesrath."

PATRIOTISM AND LA FOLLETTEISMS

Attacks Which Were Made on Attitude of Wisconsin Man and His Defense.

Following are some of the patriotic utterances by senators in reply to La Follette:

"No more dangerous doctrine could have been preached and no more insidious utterance could have been heard from any source than those by the senator from Wisconsin, in my judgment. I refer to his St. Paul speech."—Senator Fall.

"I have no right or wish to criticize any man who voted against this nation going to war, although I may disagree with him, but we are at war and I believe men of this body, men of influence, should not make statements tending to aid and encourage the enemy and to cast dishonor and discredit upon this nation."—Senator Kellogg.

"I say to you that while I cannot find language within the rules of the senate to appropriately characterize the sentiments uttered on this floor this morning by the senator from Wisconsin, if I entertained those sentiments I would not think I had the right to retain a seat on the floor of the United States senate. I would apply to the kaiser for a seat in the bundesrath."—Senator Robinson.

Below are the pertinent points made by Senator La Follette:

"I think all men recognize that in time of war the citizen must surrender some rights for the common good which he is entitled to enjoy in time of peace. But, sir, the right to control their own government according to constitutional forms is not one of the rights that the citizens of this country are called upon to surrender in time of war."

"More than all, the citizen in time of war must maintain his right of free speech. More than in times of peace it is necessary that the channels for free public discussion of government policies shall be open and unclogged."

"Lincoln, Webster, Clay, Sumner—what a galaxy of names in American history! They all believed and asserted and advocated in the midst of war that it was the right—the constitutional right—and the patriotic duty of American citizens, after the declaration of war and while the war was in progress, to discuss the issues of the war and to criticize the policies employed in its prosecution, and to work for the election of representatives opposed to prolonging war."

ATTACK BY ROBINSON

Senator Robinson was in a fighting mood when he arose and plunged directly into his denunciation of the Wisconsin man.

"The correct construction of that language," Senator Robinson said, "is that it is designed to prevent the allies, in case of victory, from compelling Germany to indemnify Belgium for the misery and desolation which she has so lawlessly brought to that kingdom, for the wreck and ruin which has followed in the path of the German armies as they lawlessly invaded the kingdom of Belgium.

"It will be remembered that at the outbreak of the war Germany invaded both Belgium and France. She justified her invasion of Belgium on the ground of alleged military necessity, and the kaiser promised indemnity at the end of the war. He recognized that he was violating international law. He recognized that he was tearing up statutes and denouncing them as mere scraps of paper. He said that in order to carry out the military purpose of the German army it was necessary to violate the sovereignty of Belgium and to invade her, and that when the war was over they would make reparation for that damage.

Acted on False Claim.

"Germany violated the sovereignty of France. What was the excuse given for the invasion of France? She said French aviators had dropped bombs on the Nuremberg railway line. That statement, just as the statement about munitions on the Lusitania, was proved to be false. The German who gave that evidence and made that affidavit concerning the Lusitania to Von Bernstorff afterward pleaded guilty to perjury. German agencies of high authority have denounced the statement that French aviators before the outbreak of the war dropped bombs on the German railway lines as equally false.

"It will be remembered that the Franco-Prussian war of 1871 was precipitated by the false telegram of Ems, sent by Count von Bismarck. So, in this war, Germany invaded Belgium and France in violation of the law of nations.

"I have not language nor time to recite the many brutalities imposed upon the people of Belgium by the German army. If I could command your attention and express these outrages in language that would accurately define them your blood would boil in horror. I shall not speak of German wrongs against foreign nations. I shall speak of German wrongs against the United States, which the senator from Wisconsin and every other senator here have sworn to vindicate.

Great Fund of Corruption.

"The senator from Wisconsin has insisted that the United States ought now to declare the purposes of this war and the terms of peace. The answer to that, Mr. President, is that that is exactly what the kaiser wants. The authorities of this government now have proof that more than $27,000,000 has been spent by representatives of the German government in carrying on that propaganda; and it is unfortunate for the country and unfortunate for the senator from Wisconsin that he has lent himself, his great talents, and his services to the promulgation of the ideas and theories and desires of the kaiser.

"It is not only true that the traffic in munitions, as conducted by citizens of the United States with the respective belligerents in this war prior to our entry into the war, was entirely consistent with the law of nations but it would have been suicidal for the United States to have estopped itself of the ability to secure munitions from other governments in case of war with a foreign foe by declaring the policy that citizens of neutrals shall not sell munitions to belligerents in time of war.

"It is well known that the United States at the outbreak of this war was one of the smallest nations in the manufacture of munitions. It was well known that Germany was the greatest munitions making country in the world; and for the United States to have lent itself to this German propaganda of forbidding the sale by American citizens of munitions to the allies would have been to deny herself the right of self-defense in case of war with Germany.

Millions for Spies.

"The senator from Wisconsin has characterized as diabolical the acts of the executive department of this government in making investigations of those who were suspected of being disloyal to the country. He has said that every private right guaranteed to the citizen by the constitution is being invaded by the agents of the government of the United States.

"It may be true, Mr. President, that in some instances unnecessary investigations have been made, but I suspect that if the senator from Wisconsin would produce his evidence here, those who made the affidavits to which he has referred in condemnation o this government are German sympathizers, and some of them German spies.

Millions Paid to Spies.

"Mr. President, the expenditure of millions of dollars by the German government in the United States, the hiring of countless agents, the placing throughout this land of numerous spies, has made necessary activity upon the part of the department of justice and other agencies of this government in order to protect our country and our people against the iniquitous schemes and devices of those German hirelings.

"Let the senator from Wisconsin and others be not deceived. The great majority of the American people are loyal. Loyal to that flag, loyal to the men in the trenches and in the camps; loyal to the president of the United States in every effort to conduct this war to a successful termination; and neither slackers, traitors, nor spies can prevent the consummation of that act. If I had my way about it, every spy proved to be such would be executed, and every German hireling in the United States would be placed in jail.

When to Talk Peace.

"We pray for peace. We will make peace. When? When the army of the kaiser is rolled back to Berlin; when from the fields and homes of France arises the shout of victory; when bleeding Belgium begins to arise from her desolation and cries, 'Glory! Glory! Liberty! Liberty!' through the combined forces of civilization and liberty, through the power and wrath of the American people.

"God pity the man who comes in the way of his wrath. God have mercy on the men who would paralyze the arm of American power in this great conflict, because the American people will show him no mercy.

"Now, the kaiser and the senator from Wisconsin talking about wanting no war of conquest, wanting a guarantee from the United States and our allies that, whatever the result, we will neither profit by nor make recompense, and at the same time leaving Germany to enjoy the fruits of her victory if she can obtain them. That may be free speech. A senator can say it, a fool can utter it, but it is not patriotic Americanism.

War Cause Holy One.

"If ever there was a holy war, this is one. Every wrong and outrage that human ingenuity can conceive Germany sought to perpetrate on the United States, and the longer we waited to resent it, in the hope that peace might be maintained, the greater was the outrage perpetrated.

"We realized that unless we recognized the state of war which we had forced upon us nearly three years ago and did our best to join with the allies in defeating Germany, when peace had come to Europe, when the allies had settled back to their normal activities, Germany, carrying out her plans conceived before the war began, would have come to the United States and have demanded tribute from this government, and then, on American soil, we would have had a conflict which would have excelled in its bitterness and barbarism anything that human history recalls.

"It is better for the American army to go to France and fight them than to wait until the war is over and invite Germany to attack us here at home. Let him who doubts this declaration look for a moment on bleeding Belgium and prostrate Poland.

"If men can find it in their hearts let them declare that the United States ought to wait until the war is over in Europe and then fight Germany here. But the moment we make that declaration in exercising the right of free speech let them move and move hastily across the line into German territory.

"It is no time to talk peace when the Hun is at your gate. It is no time to talk peace when the Hun is boasting of his victory. The time to talk peace is when the armies of France, Russia, Britain, and the United States are driving the enemy back across the Rhine and making Germany feel what ruthless warfare means, imposing on the German people some of the burdens which have fallen on France and Poland and Belgium.

Why Britain Struck.

"Some have said and the spirit of the address of the senator from Wisconsin has been that we are in an unholy and questionable alliance with Great Britain and France. I have been amazed at the description of the sacrifice, the resolution with which the British people have made this contest. At the beginning of the war Great Britain was totally unprepared, and it is the best proof that she was not expecting a conflict with Germany. On the other hand, for fifty years Germany has been arming and training and preparing for the great conflict.

"They had been looking out and investigating to see how they could best strike France and Britain, and the United States. England was resting in fancied security. When Germany invaded Belgium and France and England went to the rescue, not alone from a spirit of humanity and patriotism against outrages that were being perpetrated, but with the knowledge that it was necessary to do so in order to preserve their own existence, what did gallant France do? You may read human history from the beginning until now, and you will never find a record of a braver struggle than the French people have made."

"DANGEROUS DOCTRINE." —FALL.

Messrs. La Follette, Kellogg and Robinson had consumed so much time that there were only a few minutes remaining when Senator Fall arose.

Pointing his finger at Senator La Follette, Senator Fall said:

"Utterances that are proper at one time are not proper now. If the senator in the exercise of his freedom of speech embarrasses the administration in carrying on the war, the senator in my judgment is not exercising his constitutional rights. The senator makes this mistake. Some sincere people become convinced that they are the only honorable people.

"No more dangerous doctrine could have been preached and no more insidious utterance could have been heard from any source than those by the senator from Wisconsin, in my judgment. I refer to his St. Paul speech."

La Follette Makes Plea.

Senator La Follette at this point attempted to reply to the attacks made on him.

"I had hoped," he said, "to have an opportunity to produce my authority for the statements made in the St. Paul speech, but, as I cannot have that chance, I shall have to make my statements in another place and at another time."

Mr. Fall had scarcely regained the floor and renewed his address when the time agreed upon for adjournment was reached. Mr. Fall ceased speaking. The whole house and galleries arose and the session ended with members and spectators united in singing patriotic airs.

LA FOLLETTE DEFIES "CLAMOR OF THE MOB"

WASHINGTON, D. C., Oct. 6.—(Special.)—In his speech in the senate today Mr. La Follette said:

"I have no intention of taking the time of the senate with a review of the events which led to our entrance into the war except in so far as they bear upon the question of personal privilege to which I am addressing myself.

"Six members of the senate and, as I recall, about fifty members of the house, voted against the declaration of war. Immediately there was let loose upon those senators and representatives a flood of invective and abuse from newspapers and individuals who had been clamoring for war, unequaled, I believe, in the history of civilized society.

"Prior to the declaration of war every man who had ventured to oppose our entrance into it had been condemned as a coward or worse, and even the president had by no means been immune from these attacks.

Calls Attack Libelous.

"Since the declaration of war, the triumphant war party has pursued these senators and representatives who voted against war with malicious falsehood and recklessly libelous attacks, going to the extreme limit of charging them with treason against their country.

"This campaign of libel and character assassination directed against the members of congress who opposed our entrance into the war has been continued down to the present hour, and I have upon my desk newspaper clippings, some of them libels against me alone, some directed as well against other senators who voted against the declaration of war. One of these newspaper reports most widely circulated represents a federal judge as saying in a charge to a grand jury, that certain distinguished senators, among whom I have the honor to be included, 'should be stood up against a wall and given what they deserve'—implying of course, that we should be shot.

"Accused Without Evidence."

"If this were a single or exceptional instance of lawless defamation, I should not trouble the senate with a reference to it. But, Mr. President, it is not.

"In these newspaper clippings which I have here, and which I shall not trouble the senate to read, unless it is desired, I find other senators, as well as myself, accused of the highest crimes of which any man can be guilty—treason and disloyalty—and, sir, accused not only with no evidence to support the accusation but without the suggestion that such evidence anywhere exists.

"If I alone had been made the victim of these attacks, I should not take one moment of the senate's time for their consideration, and I believe that other senators who have been unjustly and unfairly assailed, as I have been, hold the same attitude upon this that I do. Neither the clamor of the mob nor the voice of power will ever turn me by the breadth of a hair from the course I mark out for myself, guided by such knowledge as I can obtain, and controlled and directed by a solemn conviction of right and duty.

People Being Terrorized.

"But, sir, it is not alone the members of congress that the war party in this country has sought to intimidate. The mandate has gone forth to the sovereign people of this country that they must be silent while those things are being done by their government which most vitally concern their well being, their happiness, and their lives. Today and for weeks past honest and law abiding citizens of this country are being terrorized and outraged in their rights by those sworn to uphold the laws and protect the rights of the people.

"I have in my possession numerous affidavits establishing the fact that people are being unlawfully arrested, thrown into jail, held incommunicado for days, only eventually to be discharged without ever having been taken into court, because they have committed no crime. Private residences are being invaded, loyal citizens of undoubted integrity and probity arrested, cross-examined, and the most sacred constitutional rights guaranteed to every American citizen are being continually violated.

People Should Control.

"It appears to be the purpose of those conducting this campaign to throw the country into a state of terror, to coerce public opinion, to stifle criticism and suppress discussion of the great issues involved in this war.

"I think all men recognize that in time of war the citizen must surrender some rights for the common good which he is entitled to enjoy in time of peace. But, sir, the right to control their own government according to constitutional forms is not one of the rights that the citizens of this country are called upon to surrender in time of war.

"Rather in time of war the citizen must be more alert to the preservation of his right to control his government. He must be most watchful of the encroachment of the military upon the civil power. He must beware of those precedents in support of arbitrary action by administrative officials, which, excused on the plea of necessity in wartime, become the fixed rule when the necessity has passed and normal conditions have been restored.

The Right of Free Speech.

"More than all, the citizen in time of war must maintain his right of free speech. More than in times of peace it is necessary that the channels for free public discussion of government policies shall be open and unclogged.

"I believe, Mr. President, that I am now touching upon the most important question in this country today—and that is the right of the citizens of this country to discuss in an orderly way frankly and publicly and without fear, from the platform and through their publications, every important phase of this war, its causes, the manner in which it should be conducted, and the terms upon which peace should be made. The belief which is becoming widespread in this land that this most fundamental right is being denied to the citizens of this country is a fact the tremendous significance of which those in authority have not yet begun to appreciate.

People's Voice Should Be Heard.

"I am contending for the great fundamental right of the sovereign people of this country to make their voices heard and have that voice heeded upon the great questions arising out of this war, including not only how the war shall be prosecuted, but the conditions upon which it may be terminated, with a due regard for the rights and the honor of this nation and the interest of humanity.

"I am contending for this right because the exercise of it is necessary to the welfare of the government, to the successful conduct of this war, and to a peace which shall be enduring and for the best interest of this country when established. Suppose you succeed in stifling all discussion of the issues of this war, all discussion of the terms upon which it should be concluded, all discussion of the objects and purposes to be accomplished by it, and concede the demand of the war mad press and war extremists that they monopolize the right of public utterance upon these questions unchallenged, what think you would be the consequences to this country, not only during the war, but after the war?

Flays Allies' Trade Pact.

"I cite just one instance in the present European war. The entente allies assembled at 'the Paris conference' with the war feeling at white heat. They entered into a compact of commercial vengeance, to be executed against the central powers after peace should be declared. I believe that no single act has done so much to solidify the resistance of the central powers and secure the determined support of their peoples as this one act of the entente allies. The people of the central powers reason, and reason not incorrectly, that if they are to face commercial slavery and starvation after the war they may as well die fighting in the war.

"Mr. President, our government, above all others, is founded upon the right of the people to freely discuss all matters pertaining to their government, in war not less than in peace, for in this government the people are the rulers, in war no less than in peace.

"Any man who seeks to set a limit upon these rights, whether in war or peace, aims a blow at the most vital part of our government. And before this great fundamental right every other must, if necessary, give way, for in no other manner can representative government be preserved.

"Mr. President, what I have said has been exemplified in the lives and public discussion of the ablest statesmen of this country, whose memories we most revere and whose deeds we most justly commemorate.

Lincoln's War Attitude.

"I shall presently ask the attention of the senate to the views of these men upon the subject we are now considering. Closely related to this subject of the right of the citizen to discuss war is that of the constitutional power and duty of the congress to declare the purposes and objects of any war in which our country may be engaged.

"Abraham Lincoln was a member of congress at the time of the Mexican war. He strongly opposed the war while it was in progress, and severely criticized President Polk on the floor of the house because he did not state in his message when peace might be expected."

The senator quoted Sumner's appeal for cessation of the Mexican war and then added:

"Contrast this position taken by Charles Sumner at the Tremont Temple with that of the secretary of the treasury, Mr. McAdoo. He is now touring the country with all the prestige of his great financial mission and the authority of his high place in the administration.

Takes Fling at McAdoo.

"I quote the language of the authorized report of his speech before the Bankers' Association of West Virginia. According to daily press reports he is making substantially this same denunciation in all his addresses:

"'America intends that those well meaning but misguided people who talk inopportunely of peace when there can be no peace until the cancer which has rotted civilization in Europe is extinguished and destroyed forever shall be silenced. I want to say here and now, and with due deliberation that every pacifist speech in this country made at this inopportune and improper time is in effect traitorous.'"

Mr. La Follette then quoted at length Daniel Webster's opposition to the Mexican war.

Tells of Other War Critics.

"Lincoln, Webster, Clay, Sumner—what a galaxy of names in American history!" the senator exclaimed. "They all believed and asserted and advocated in the midst of war that it was the right—the constitutional right—and the patriotic duty of American citizens, after the declaration of war and while the war was in progress, to discuss the issues of the war and to criticise the policies employed in its prosecution, and to work for the election of representatives opposed to prolonging war.

"The right of Lincoln, Webster, Clay, and Sumner to oppose the Mexican war, criticise its conduct, advocate its conclusion on a just basis, is exactly the same right and privilege as that possessed by each and every American citizen in our land today in respect to the war in which we are now engaged. Their arguments as to the power of congress to shape the war policy and their opposition to what they believed to be the usurpation of power on the part of the executive are potent so long as the constitution remains the law of the land."

Free Speech Not New.

Then La Follette delved into English history, citing Lloyd George's opposition to the Boer war and his charges that the British committed atrocities.

"Mr. President," he continued, "I have made these quotations from some of the leading statesmen of England to show the people that free speech was no new doctrine born of the constitution of the United States. Our constitution merely declared the principle. It did not create it. It is a heritage of English speaking peoples which has been won by incalculable sacrifice, and which they must preserve so long as they hope to live as free men.

"I say without fear of contradiction that there has never been a time for more than a century and a half when the right of free speech and free press and the right of the people to peaceably assemble for public discussion, has been so violated among English speaking people as they are violated today throughout the United States.

Breaking Up Peace Meetings.

"Today in the land we have been wont to call the free United States governors, mayors, policemen, and even the new fledged soldier in his first khaki are preventing or breaking up peaceable meetings called to discuss the questions growing out of this war and judges and courts, with some notable exceptions, are failing to protect their citizens in their rights.

"It is no answer to say that when the war is over the citizen may once more resume his rights and feel some security in his liberty and his person. As I have already tried to point out, the only time when the country needs the counsel of all its citizens, in time of war even more than in time of peace, whether citizens happen to agree with the ruling administration or not, these precious fundamental personal rights—free speech, free press, and right of assemblage so explicitly and emphatically guaranteed by the constitution, should be maintained inviolable. There is no rebellion in the land, no martial law, no courts are closed, no legal processes suspended, and there is no threat even of invasion.

Congress Must Keep Power.

"This leads me, Mr. President, to the next thought to which I desire to invite the attention of the senate, and that is the power of congress to declare the purpose and objects of the war, and the failure of congress to exercise that power in the present crisis. I believe that had congress exercised the power in this respect which I contend it possesses, we could and probably would have avoided the present war. I believe that if we are to extricate ourselves from this war and restore this country to an honorable and lasting peace congress must exercise in full the war powers intrusted to it by the constitution."

Mr. La Follete analyzed the war powers of congress and the executive beginning with the debates in the constitutional convention. He contended that congress had surrendered to the executive in declaring war on Germany.

No Time for Shirking Duty.

"A minor duty may be evaded by congress, a minor responsibility avoided without disaster resulting, but on this momentous question there can be no evasion, no shirking of duty of the congress, without subverting our form of government," he continued. "If our constitution is to be changed so as to give the president the power to determine the purposes for which this nation will engage in war, and the conditions on which it will make peace, then let that change be made deliberately by an amendment to the constitution, proposed and adopted in a constitutional manner.

"The universal conviction of those who yet believe in the rights of the people is that the first step toward the prevention of war and the establishment of peace, permanent peace, is to give the people, who must bear the brunt of war's awful burden, more to say about it. The masses will understand that it was the evil of a one-man power exercised in a half dozen nations through the malevolent influences of a system of secret diplomacy that plunged the helpless peoples of Europe into the awful war that has been raging with increasing horror and fury ever since it began and that now threatens to engulf the world before it stops.

"No conviction is stronger with the people today that there should be no future wars except in case of actual invasion, unless supported by a referendum, a plebiscite, a vote of ratification upon the declaration of war before it should become effective.

Refers to Army Draft.

"The president has asked the German people to speak for themselves on this great world issue. Why should not the American people voice their convictions through their chosen representatives in congress?

"Ever since new Russia appeared on the map she has been holding out her hands to free America to come to her support in declaring for a clear understanding of the objects to be attained to secure peace. Shall we let this most remarkable revolution the world has ever witnessed appeal to us in vain?

"We have been six months at war. We have incurred financial obligations and made expenditures of money in amounts already so large that the human mind cannot comprehend them. The government has drafted from the peaceful occupations of civil life a million of our finest young men—and more will be taken if necessary—to be transported 4,000 miles over the sea with their equipment and supplies to the trenches at Europe.

Pictures War's Horrors.

"To such excesses of cruelty has this war descended that each nation is now, as a part of its strategy, planning to starve the women and children of the enemy countries. Each warring nation is carrying out the unspeakable plan of starving noncombatants. Each nurses the hope that it may break the spirit of the men of the enemy country at the front by starving the wives and babies at home, and woe be it that we have become partners in this awful business and are even cutting off food shipments from neutral countries in order to force them to help starve women and children of the country against whom we have declared war.

"The question is, are we to sacrifice millions of our young men—the very promise of the land—and spend billions and more billions, and pile up the cost of living until we starve—not for a peace without victory but for a peace so far as we are yet advised, satisfactory to the allies? Shall the fearfully overburdened people of this country continue to bear the brunt of prolonged war for any objects not openly stated and defined?

"The answer, sir, rests, in my judgment, with the congress, whose duty it is to declare our specific purposes in the present war and to state the objects upon the attainment of which we will make peace."

Right to Own Opinion.

Departing from his prepared speech, Senator La Follette said:

"American citizens may hold all shades of opinion as to the war; one citizen may glory in it, another may deplore it; each has the same right to voice his judgment. An American citizen may think and say that we are not justified in prosecuting this war for the purpose of dictating the form of government which shall be maintained by our enemy—or our ally—and not be subject to punishment at law.

"He may cry aloud that our boys shall not be sent to fight and die in European battlefields for the annexation of territory or the maintenance of trade agreements, and be within his legal rights. He may express the hope that an early peace may be secured on the terms set forth by the new Russia and President Wilson in his speech of Jan. 22, and he cannot lawfully be sent to jail for the expression of his convictions.

Hint of Revolution.

"It is the citizen's duty to obey the law until it is repealed or declared unconstitutional. But he has the inalienable right to fight what he deems an obnoxious law or a wrongful policy in the courts and at the ballot box.

"It is the suppressed emotion of the masses that breeds revolution.

"If the American people are to carry on this great war; if public opinion is to be enlightened and intelligent, there must be free discussion.

"Gradually, reluctantly, congress and the public are beginning to perceive that we are in this terrific world conflict, not only to right our wrongs, not only to aid the allies, not only to share its awful death toll, and its fearful tax burdens, but, perhaps, to bear the brunt of the war."

IT IS WELL TO HEAR GOOD MUSIC



It is better to play it

Even though you do not know one note from another you can enjoy the pleasurable sensation of being a musician.

THE
Manualo

THE PLAYER-PIANO THAT IS ALL BUT HUMAN
THE INSTRUMENT YOU WERE BORN TO PLAY

requires only the application of the musical feeling that is born in all of us to play for you as satisfactorily and as sympathetically as it plays for the artist who performs by hand. Your musical wishes instinctively expressed to its pedals make it respond as fully as if you were playing upon its keys. Through the Manualo you enjoy the sensation of really playing a musical instrument. You never think that you are operating a machine.

The Manualo satisfies everybody who plays it. Every member of your family would enjoy it immensely, from the youngest who can reach the pedals to those who ordinarily might think themselves too old to play a musical instrument. Come in and try it, and bring some of your folks to try it, too.

New Player-Pianos from $365 to $2,000

The Baldwin Piano Co.

MANUFACTURERS
323 South Wabash Avenue

STATE SUES 100 DAIRYMEN; CITES EVIDENCE OF PLOT

Wisconsin Acts to End Combine of 5,000 Producers.

Direct evidence that the milk board forced the distributor companies to "kick in" the new milk price of $3.42 per hundred pounds, raising milk to 13 cents a quart in Chicago, was offered yesterday when the state of Wisconsin brought suit against 100 members of the Milk Producers' association in an action to break the alleged conspiracy.

Here is the copy of a letter from C. H. Potter, chairman of the milk board, advising secretaries of association locals that the Borden company had acceded to the demand for a higher rate. It is filed as a portion of the complaint:

"Dear Sir: The Borden Dairy company has notified us that they will pay our price of $3.42 per cwt. for the month of October, delivered at their plants in the country, and we hereby instruct that the milk of your local be released to this company. You will notify your members.

"Respectfully,
"The Milk Board,
"C. H. Potter,
"Chairman."

5,000 Men Involved.

The suits have been filed in Racine county and affect all of the 5,000 members of the Milk Producers' association in that portion of Wisconsin in the Chicago district, an estimated radius of 200 miles from Chicago. The suits were filed by Attorney General Walter Owen, Deputy Attorney General Walter Drew, and District Attorney V. H. Whaley, of Racine county. Violations of the new state anti-trust law are alleged in that the producers have united for the purpose of forcing upward the price of foodstuffs.

The State's Demands.

Here are some of the demands of the state:

That the Milk Producers' association is adjudged a conspiracy in restraint of trade.

That the activities of the association and its locals be dissolved.

That all contracts be declared null and void and their makers be barred from enforcing them.

That the producers be enjoined perpetually from attempting to monopolize trade in Wisconsin.

That the producers be enjoined from participating in a boycott.

In Court This Week.

One of the first demands to be heard by Judge E. B. Belden is that on a temporary injunction and is returnable on Oct. 12. It is declared by the attorneys for the state that many of the 5,000 members of forty-four Wisconsin locals probably will be brought into court.

Under a Wisconsin statute which permits questioning to determine if there is cause for action under the anti-trust law the attorneys discovered that the headquarters of the association are in Chicago and that each member pays $2.50 a year dues—$1.50 to be diverted to the purposes of the general offices and the remaining $1 for the expenses of the local.

Much of the direct evidence of an alleged conspiracy is in the form of letters and documents seized. Orders to the Wisconsin locals seem to have been sent from the milk board, which is the governing standing committee of the association.

Letter in Evidence.

One of the so-called price fixing letters follows. It was addressed to all secretaries and presidents of locals:

"At the directors' and delegates' conference held in Chicago Sept. 21, 1917, it was voted to make a price for the month of October only. The months of November, December, January, February, and March, to be adjusted later, awaiting the action of the food administration in regard to feed. The price per can for October is $2.54, F. O. B. Chicago. Contracts are being printed and will be mailed to you on Monday or Tuesday, the 24th or 25th."

This was signed by W. J. Kittle, secretary of the Milk Producers' association. The attorneys for the state point out that the price of $2.54 per can refers to a can containing two-thirds of 100 pounds and therefore on the scale of $3.54 per 100 pounds.

Slugging Charged.

State's Attorney Hoyne's milk investigation, which now has become a triangular affair, was confined yesterday to the probing into the records of the milk wagon drivers' union and the books of the three milk concerns whose offices were raided by Assistant State's Attorney Nicholas Michels on Friday.

The assistant state's attorney said that he had found a copy of the minutes of the meeting of the wagon drivers' union which disclosed the names of the men who assisted in slugging. Mr. Michels refused to say what prompted the union to resort to slugging or to make public the names of the alleged assailants or their victims.

One of the notations found in the diary of Steve Sumner, secretary and business agent of the milk drivers' union, which was taken from the secretary's home, reads:

"September 24, 1917—4:30 met dealers at La Salle hotel. L. Rosen did 38½ Dowd 39."

This meeting, according to Mr. Michels, was held three days after the price of milk was raised by the Milk Producers' association, and is taken as important evidence in establishing the connecting link between the dealers and the union. Mr. Hoyne's aid said he had considerable evidence indicating such a combine.

Excerpts from Diary.

Mr. Michels also gave out additional excerpts taken from the business agent's diary:

"March 23—Baldwin sentenced me to seventy days in jail. No fine. Took an appeal. The girls and Sol Siedman two terms in jail, all took appeals and gave bonds. We are like political prisoners of Russia, sent to jail for free speech.

"March 28—Too sick to work. Got in Baldwin's court. Air as bad as the judge—foul.

"Dec. 15, 1916—Had strike on 4170 Drexel; the landlord would not allow but one milkman in building; by 5 o'clock they agreed to let all in.

"April 6, 1917—Took in O. P. from Fortieth west on Price success. The gamblers tried to put Pa Grimsley off watch; nothing doing. Board meeting until long after midnight."

The notation concerning "Pa" Grimsley is believed to have been an attempt to slug him.

"May 8, 1917—Five dealers joined the C. M. D. A. today. I settled three store disputes, got four drivers in union and five dealers in association."

Sumner Explains Book.

"The book of mine that was taken by State's Attorney Hoyne's men is simply a little note book in which I jotted down memoranda of what I had done during the day," said Steve Sumner last night. "I wrote it and have nothing to conceal.

"There seems to be some confusion over my reference to dealers. The dealers I referred to are the men who own one wagon and drive it themselves. I have got about 200 of them to join. They are members of the Chicago Milk Dealers' association, which is an entirely different organization from the Illinois Milk Dealers, to which Bowman's, Borden's and the other big concerns belong.

"The union men would much rather have prices low, as they work on commissions.

"If State's Attorney Hoyne really wishes to help out the milk situation, he can do a good work by stopping the loss on bottles. About $1,000,000 a year is lost in this way."

"The 'C. M. D. A.' mentioned in Sumner's diary is not the Illinois Milk Dealers' organization," said Guy Guernsey, attorney for Sidney Wanzer & Sons. "The large dealers all belong to the Illinois, not the Chicago association."

THE DAYS OF REAL SPORT



WAR CAKES

Here Is Recipe for Corn Flapjacks That Will Melt in Your Mouth.

WASHINGTON, D. C., Oct. 6.—[Special.]—Order a "stack of corn" or a "stack of kaffir" instead of a "stack of wheat" cakes at the hotel or restaurant! Pancakes made of corn or kaffir corn or one of these grains with a little wheat flour are fully as palatable and nutritious as cakes made of wheat only, food specialists of the United States department of agriculture say. Millions of wheat cakes are consumed at the American breakfast table every morning. Get the "stack of corn" habit and save the wheat.

Corn cakes with syrup are appetising and satisfying. The following recipe is recommended:

CORNMEAL PANCAKES.

One cup cornmeal; one cup flour (wheat); two teaspoons baking powder; one teaspoon salt; one-half tablespoon sugar; one tablespoon melted butter; one egg; one cup milk.

Mix the dry ingredients, add melted butter, well beaten eggs, and milk. Bake like ordinary griddle cakes.

6 YEAR TERMS IN DRAFT TRIALS

Enid, Okla., Oct. 6.—Maximum penalties of a sentence of six years in the federal prison at Leavenworth and a fine of $1,000 today were given to each of the eight men convicted of conspiracy to resist the selective draft law. Eight of the eleven defendants in the so-called Working Class union and "Jones Family" case were found guilty yesterday. The others were acquitted.

A motion for a new trial was overruled.

The defendants were given ninety days in which to file bills of exception and were allowed bond in the sum of $15,000 each.

Maj. Gen. J. E. Kuhn Will Wed Washington Girl

Washington, D. C., Oct. 6.—[Special.]—The approaching wedding of Maj. Gen. Joseph E. Kuhn, divisional commander of the national army camp at Fort Meade, Annapolis Junction, Md., became known today when George Bond Cochran of this city announced the engagement of his cousin, Miss Helen H. Squier, to Maj. Gen. Kuhn. Both Miss Squier and Maj. Gen. Kuhn are prominent socially here. Maj. Gen. Kuhn served as observer with the German army until Berlin decided its relations with this country were such that it no longer cared to have competent United States observers with its armies.

HEFLIN RAPPED FOR BERNSTORFF 'SLUSH' CHARGES

Committee Finds No Proof of Congress' Disloyalty.

[BY A STAFF CORRESPONDENT.]

Washington, D. C., Oct. 6.—Qualified censure for Representative Heflin of Alabama for making charges of disloyalty against "thirteen or fourteen" members of congress in connection with the Bernstorff $50,000 slush fund was the burden of the report of the special investigating committee adopted unanimously by the house today.

"While your committee," the report said, "makes no recommendations in the premises, we beg to state it as our opinion that in so far as Mr. Heflin's imputation might fairly be construed to impute disloyal or corrupt motives to any member of congress, notwithstanding the fact that he now denies any intention of conveying any such imputation, his conduct in that respect is subject to criticism.

"But inasmuch as the serious question of disloyalty to our country on the part of some members of the house has been raised by Mr. Heflin, it is the opinion of your committee that the direct and parliamentary course of action would be the instigation by him of proceedings for the expulsion from congress of those whose loyalty he challenges."

Inasmuch as Representative Heflin told the committee, and has told the house, that he has no proof of disloyalty to sustain the charges he made against certain members, and since it was well known in the house that Heflin would not instigate expulsion proceedings, this part of the committee's report was construed as a direct rebuke for Heflin's actions and charges.

INSURANCE FOR U. S. FIGHTERS NOW IN EFFECT

Washington, D. C., Oct. 6.—War insurance for America's soldiers and protection for their dependents will begin at once under the terms of the act signed by President Wilson today.

"It is the most humane and progressive measure introduced in congress since war was declared," Secretary McAdoo said, "because it deals fairly with the families of our soldiers and sailors and with our fighters themselves. It should heighten immeasurably the morale of our army and navy and the civil population back of them.

"From now on men entering the army and navy and those who have already been drafted or volunteered will have the comforting assurance that their loved ones at home will not be dependent upon the fortuitous chances of charity.

"America now fighting to reestablish justice and liberty throughout the world will begin to treat with adequate justice its own soldiers and sailors."

3 DEAD, 1 HURT IN DRAFT FIGHT

San Antonio, Tex., Oct. 6.—A telephone message from George West, Live Oak county, tonight says that as a result of a two days' effort on the part of the county officials to arrest members of the Loso family, Mexicans, for alleged failure to report for service in the national army, Deputy Sheriff William James and two of the Loso brothers are dead, and Serapio Loso, their father, is fatally wounded.

German Paper in Gotham Refuses Liberty Loan Ads

New York, Oct. 6.—[Special.]—The New Yorker Volkszeitung, a Socialist newspaper published in German, has refused to publish any advertisements of the Liberty loan. Max Weigel, advertising manager, said tonight:

"As Socialists we are opposed to any war measure and are justified in refusing any advertising which would tend to prolong the war. We are justified in working in opposition to the prosecution of the war.

"About two years ago we were offered advertising for the German loan. The publishing association held a meeting and decided against any such advertising. It was under this rule that the copy was refused."

NO LIMIT

Experts Predict Year of War Will Cost United States $20,000,000,000 with Increases as Struggle Goes On.

WASHINGTON, D. C., Oct. 6.—[Special.]—Government experts predict that war expenses for the fiscal year 1918-1919 will aggregate a minimum of $20,000,000,000.

This figure is reached on the rough calculation that every million men in the service will cost approximately $7,000,000,000. This figure covers pay, subsistence, transportation, clothing, medical and hospital attention and the supply of arms and ammunition of all calibers.

The custom is to begin the preparation of estimates early in October in order that they may be ready for submission to congress when that body mets the first Monday in December. The expectation is that in addition to the estimates which will be communicated to congress on that date numerous deficiency items will be submitted later.

It is not possible to predict accurately what the expenses of a second year of war will be, since conditions change so quickly at times as to throw all calculations out of line. That the prosecution of the war will become increasingly expensive is generally conceded.

WILSON MASTER MIND OF WORLD, LANE DECLARES

Ogden, Utah, Oct. 6.—"Every man and woman must do their bit, every child can do his part, that those ideals fostered in the long years this nation has been in existence may not be shattered by a ruthless enemy."

Such was the keynote of an address delivered here this afternoon by Franklin K. Lane, secretary of the interior, at a Liberty loan massmeeting.

"I ask you in the name of the president to become financial partners of the United States in this great enterprise—I ask you to become preferred stockholders in Uncle Sam's corporation," Mr. Lane continued. "I ask you to put every dollar you can in Liberty bonds.

"This I ask you in the name of the president, who sits alone in the White House, meeting from day to day the problems of conducting the greatest enterprise upon which this nation has ever engaged. His is the master mind of the world; he is the leader of liberal thought the world round. Place in his hands the power to make the world safe for democracy."

AMERICANS IN GERMANY NOT FORCED IN ARMY

AMSTERDAM, Oct. 6.—A dispatch received here from Berlin says that during a discussion in the reichstag on compulsory service for aliens, Col. Marquardt said that persons without nationality would be called for service only if they settled for good in Germany. There was no question, he added, of calling upon Americans who had lost their nationality owing to the impossibility of obtaining extensions to their passports.

A representative of the ministry of foreign affairs then stated that in certain cases Americans would have to prove they really are Americans.

A resolution introduced by a social democratic member providing that former subjects of enemy states who had lost their nationality without acquiring German nationality should be exempt from military service was adopted by a large majority.

The Republican Assails Foes of La Follette

The Republican pointed out in its yesterday's issue that food prices have advanced 62 per cent since the European war and that wages have gone up but 19 per cent. Editorials in the issue criticized THE TRIBUNE and other newspapers for being against the speeches of United States Senator La Follette.

M'CORMICK SAYS U. S. MUST SPEED UP TO WIN WAR

Congressman Hurries Home from Europe to Push Work.

BY W. S. FORREST.

[UNITED PRESS STAFF CORRESPONDENT.]

PARIS, Oct. 6.—Congressman Medill McCormick of Illinois is so impressed with the imperative necessity that America must fight the war with materials as well as with men, that he cut short his trip in Europe today and arranged to hurry back home that he might plead for more speed in war preparations.

"No mere marshaling of men in this war will compensate for any deficiency of organization behind the lines, or the assembling of an almost incredible amount of artillery and of aircraft," Mr. McCormick told the United Press today.

U-Boat Biggest Problem.

"After six weeks' study of the submarine problem, I believe it is still by all odds the most important question facing America and the allies. Of bare second importance, however, is the problem of transport supply.

"My observations indicate that Germany is weakening—despite the Russian collapse. She is on the defensive on all western fronts. But it is necessary to remember that she is fighting on inside lines now, behind pill box defenses."

"Austria Wabbling."

Mr. McCormick's most recent war front trip was to the Italian battle lines.

"The Italians are doing marvelous work," he declared. "It is the allies' duty to cooperate with Italy's campaign to the fullest extent. Italy already has Austria wabbling."

The Illinois representative has been traveling constantly and studying the war for eleven weeks. He has visited every war front in Europe except that in Greece and conferred with all important military and civil officers.

To Give Data to Officials.

Mr. McCormick is convinced that America must concentrate every energy toward the problem of providing unheard quantities of munitions and supplies and of solving the question of transporting them. He will hurry to Washington on his arrival in America, to lay this data before officials.

Veterans' Ball Postponed.

Announcement is made that the reception and ball of the National Veterans' Reserve corps and the Daughters of the Republic which was to have been given on Tuesday evening on the municipal pier, has been postponed for a few days. A new date will be announced.

FRENCH DEPUTY ARRESTED IN BOLO SPY PLOT

German Fund to Use on U. S. Congress May Run Into Millions.

BULLETIN.

PARIS, Oct. 6.—Deputy Turmel, who has been seeking to explain why a large sum of money from Switzerland was found in his rooms in the chamber of deputies, was formally placed under arrest today. His arrest makes the fifth growing out of the famous "Bonnet Rouge" case and Bolo Pasha. The authorities refused specific information as to the charge against Turmel.

[BY A STAFF CORRESPONDENT.]

Washington, D. C., Oct. 6.—[Special.]—The state department has in its possession documentary evidence that Count von Bernstorff, the former German ambassador, not only was the distributor of a gigantic peace slush fund in this country but directed the operations of Capts. Von Papen and Boy-Ed, the discredited and recalled German military and naval attachés.

The disclosures to be made when the next Bernstorff cipher telegrams are given to the public promise to overshadow the revelations thus far made of Bernstorff's plots to influence congress, his Bolo-Pasha French slush fund, and his part in the Zimmermann intrigue to embroil Mexico and Japan against the United States.

Von Papen and Boy-Ed were banished for their proved connection with plots to destroy munitions-carrying ships, to destroy bridges, cause strikes in munitions factories, and other criminal activities.

Was Congress Fund $5,000,000?

Bernstorff repudiated the actions of the envoys and insisted they received orders from the German war office and admiralty. Now it develops that he was the guiding spirit in these intrigues and the documentary evidence will show his as the master hand.

The $50,000 fund which Bernstorff asked from his government to be used in influencing congress grew today when it became known that figures in the German code frequently were to be multiplied by ten or 100. It has not been officially admitted that this multiplication system was applied to the Bernstorff request for $50,000, but it was plainly seen that if this was the case the sum Bernstorff asked was $500,000 or $5,000,000.

Responsibility for acting as the medium of communication between Bernstorff and Von Jagow in the request for the $1,700,000 slush fund exposed yesterday appeared today to rest on the Swedish foreign office and the Swedish envoys in either Buenos Aires or Mexico City.

Courier Sent to Sweden.

Secretary Lansing absolved the Swedish legation in Washington from blame, but he limited his absolving statement to the legation here.

Baron Akerhielm, counselor of the Swedish legation in Washington, has been sent to Stockholm as courier from the Swedish legation on an unannounced mission, the purpose of which it is believed is to advise his government of the angry feeling aroused in North and South America by the revelations of Sweden's alleged duplicity in furthering plots of Bernstorff and Luxburg.

Tells of Bolo Deal.

New York, Oct. 6.—New York's probe into the Bolo Pasha affair dovetailed precisely tonight into the state department's revelations of German Ambassador von Bernstorff's anxious interchange of messages early in 1916 with German Foreign Secretary von Jagow. Deputy Attorney General Becker in a lengthy examination of Adolph Pavenstedt, German banker, established the fact that the "leading political personality," mentioned by Von Bernstorff, was Bolo Pasha, the French intriguer.

Pavenstedt detailed numerous conferences which he had with Von Bernstorff at Washington and at the Plaza and Ritz Carlton hotels in New York, in Bolo Pasha's scheme to corrupt the French press. He said he gave Bernstorff full information concerning Bolo Pasha's purchase of an interest in Humbert's newspaper, L'Journal, of Paris.

He said he gave Bolo Pasha the password, "Sanct Regis," by which, according to the Bernstorff cables, the renegade was to get into touch with the German foreign office through the kaiser's minister in Switzerland.

INDEX OF TODAY'S TRIBUNE
(EXCLUSIVE OF NEWS)

ADVERTISING

AMUSEMENTS—
COLISEUM 1
GRAND OPERA 1
MOTION PICTURE THEATERS 7
THEATERS 7
AUTOMOBILES [PLEASURE]—
ALLEN 2
CADILLAC 1
COLE 3
DETROIT ELECTRIC 1
FORD 2
FRANKLIN 3
HUDSON 1
JORDAN 3
JORDAN ..... Roto
MAXWELL 1
MITCHELL 3
NASH 1
NATIONAL 3
OVERLAND 3
PACKARD 1
PACKARD 2
PAIGE 2
PATERSON 3
SAXON 3
STEPHENS 3
WESTCOTT 3
WOODS ELECTRIC 1
AUTOMOBILES [TRUCKS]—
BETHLEHEM MOTOR TRUCKS 8
COMMERCIAL CAR UNIT CO. 8
GENERAL MOTORS TRUCK CO. 8
AUTO ACCESSORIES—
FIRESTONE TIRES 8
GOODRICH TIRES 8
HYATT ROLLER BEARING CO. 8
MASON TIRES 8
PRISMOLITE 1
BUILDING MATERIAL—
BUILDING MATERIAL EXHIBIT 1
CLOTHING [CHILDREN'S]—
SAXONY KNITTING MILL 6
CLOTHING [MEN'S]—
CHAS. ALSHULER MFG. CO. 2
KLING BROS. CO. 1
PATRICK WOOLEN MILLS ..... Roto
CLOTHING [WOMEN'S]—
GEO. BERNARDS 1
FRANKLIN SIMON & CO. ..... Roto
H. FRIEND 1
GOSSARD CORSETS 7
HOSAC 6
KING KELLY CO. 1
LA CAMILLE CORSETS 7
LANE BRYANT ..... Roto
LEISER CO. 1
LESCHIN 1
MAISON DE MODE 1
F. N. MATTHEWS & CO. 1
MODART CORSETS 7
NEMO CORSETS 6
PECK & PECK 1
REDFERN CORSETS 7
DEPARTMENT STORES—
BOSTON STORE 7
BOSTON STORE 7
BOSTON STORE 7
BOSTON STORE 7
HILLMAN'S 7
MANDEL BROS. 6
MANDEL BROS. 7
MANDEL 1
ROTHSCHILD & CO. 7
ROTHSCHILD & CO. 7
ROTHSCHILD & CO. 7
SIEGEL COOPER & CO. 8
CHAS. A. STEVENS & BROS. 7
THE FAIR 1
THE FAIR 6
THE FAIR 6
THE FAIR 6
THE FAIR 6
THE FAIR 2
WEBER'S 7
EDUCATIONAL—
EDUCATIONAL 8
FINANCIAL—
FINANCIAL ADVERTISING 9
FINANCIAL ADVERTISING 9
FINANCIAL ADVERTISING 9
FOOD PRODUCTS—
ADOLPH MARKET 1
ARMOUR & CO. 1
BUTTER WHEAT 6
DYER PACKING CO. ..... Roto
JIFFY JELL 2
OSCAR MAYER 6
PERRETT'S & GARLAND 1
YACHT CLUB SALAD DRESSING 6
YUBAN COFFEE ..... Roto
FURNITURE, CARPETS, ETC.—
ASSOCIATED FURNITURE MFRS. 2
HARDMAN 6
REVELL & CO. 7
REVELL & CO. 7
O. W. RICHARDSON & CO. 1
ROYAL EASY CHAIR 6
SCHOLLE FURNITURE CO. 1
SPIEGEL'S 6
TOBEY FURNITURE CO. 1
HEATING APPLIANCES—
C. A. DUNHAM CO. 1
NEWPORT BOILER CO. 2
PITTSBURGH WATER HEATER 1
HOTELS AND RESORTS—
HOTELS AND RESORTS 2
HOUSEHOLD SUPPLIES—
KITCHEN KLENZER 6
LYKNU POLISH 6
JEWELRY—
LEBOLT & CO. 1
MEDICAL—
CALIFORNIA SYRUP FIGS 6
CASCARETS 6
CUTICURA 6
DANDERINE 6
DELATONE 6
DR. EDWARDS' OLIVE TABLETS 6
EMPRESS HAIR RESTORER 7
FREEZONE 6
INDEPENDENT DRUG CO. 1
LASH-BROW-INE 6
OWL DRUG CO. 1
POSLAM 6
SULFO SOLUTION 7
MISCELLANEOUS—
BERRY WINDOW VENTILATOR 1
NEAL INSTITUTE 2
O'SULLIVAN RUBBER CO. ..... Roto
VOGUE PATTERNS 6
H. J. PINKSTON 1
DR. JEANNE WALTER ..... Roto
MUSICAL INSTRUMENTS—
BALDWIN PIANO 1
CABLE PIANO CO. 1
CENTRAL PIANO CO. 1
GRAFONOLA SHOP ..... Roto
W. W. KIMBALL CO. ..... Roto
KRANICH & BACH 1
LYON & HEALY 1
P. A. STARCK PIANO CO. 1
STORY & CLARK 1
STEGER & SON 1
THE TALK'G MACHINE SHOP ..... Roto
VOSE & SON 1
THE RUD'PH WURLITZER CO. ..... Roto
THE RUD'PH WURLITZER CO. 1
PAINTS, VARNISHES, ETC.—
LUCAS PAINTS 2
OPTICIANS—
ALMER COE & CO. ..... Roto

FEATURES

PART III—ROTOGRAVURE—16 PAGES
Warfare Amid Perpetual Snow 1
Movie Stars 2
American Troops in France 3
Scenes from the Isonzo Front 7
In the Limelight 9
Fort Sheridan Student Officers 11
The Gentle Art of Camouflage 13
PART IV.—COMIC—4 PAGES.
Hans and Fritz 1
Bobby Make-Believe 2
Old Doc Yak 3
Mamma's Angel Child 4
PART V.—COLOR—12 PAGES.
Laura de Paula, portrait, by Lotto 1
Bungalow Isle, short story, by Jack Lait 2-3
At Nine O'Clock in the Morning, novelette, by Hapsburg Liebe 4-5
Charlie Snyder, novelette, by Samuel Merwin 6-7
His Second Self, serial story, by Victor Rousseau 8-9
Unofficial Sacrifices, short story, by Marie Belden James 10
The Fatality, short story, by Mabel McElliott 11
The Teenie Weenies 12
PART VI.—WOMEN'S—12 PAGES.
At the Paris Openings, fashions, by Corinne Lowe 1
Letter Contests 2-3-9
The Successful Home Garden, by J. F. H. Heide 3
What Personal Untidiness Cost Me, as told to Antoinette Donnelly 3
Bright Sayings of the Children 3
Real Love Stories 3
Doris Blake's Horoscope and Answers. 4
Patterns, by Clotilde 4
For and By Business Girls, by Mary King 4
Christmas Packages for the Boys at the Front 4
Practical and Fancy Needlework 3
Etiquette, by Elizabeth Van Rensselaer 3
The Home Harmonious, by Anita de Campi 10
Marion Harland's Helping Hand 10
The Tribune Cook Book, by Jane Eddington 11
PART VII.—SOCIETY—12 PAGES.
Among Us Mortals, drawings, by W. E. Hill 1
News and Comment of the Theater, by Percy Hammond 1-2
Playbills of the Week 2
A Piece Concerning the Orchestra, by Frederick Donaghey 2
Right Off the Reel, by Mae Tinee 2
Ask Me! Ask Me! 2
Feature Films of the Loop 2
News of Chicago Society—Comment by Mme. X. 4-8-10
Chicago Women's Clubs 5-8-10
Burns Mantle's New York Theater Letter 8
Religious News, by the Rev. W. B. Norton 10
Sermons and Services in Chicago Churches Today 10
PART VIII.—EDITORIALS—10 PAGES.
Frank King's Cartoons 1
New York Society, by Mme. Y. 2
Art, by Louise James Bargelt 3
Psalms of Life, by J. P. McEvoy 3
London Society, by Lady Mary 3
"Four Minute Men" 3
Separatism in America, editorial 4
"Dictators," editorial 4
Our Present Duty, editorial 4
Killing the Enemy 4
La Marquise de Fontenoy 4
How to Keep Well, by Dr. W. A. Evans 4
The Friend of the People 4
Voice of the People 4
How America Is Making War, by Hamilton Fyfe 5
In Flanders Field, poem, by Lieut.-Col. John McCrae 5
Metamorphosis, by Corp. S. E. Hussey 5
Ireland and New Jersey, by Lord Sydenham 5
The Soap-Box, poem, by Vachel Lindsay 5
Tabloid Book Review, by Fanny Butcher 5
Astronomy 6
The Tribune's Weekly Almanack, by Clifford Raymond 6
Automobiles and Motorcycles, by Shepard Butler 7-8-9
PUBLISHERS—
HARPER & BROTHERS ..... Roto 2
THE DELINEATOR ..... Roto 8
RAILROADS—
C., M. & ST. PAUL RY. 1
RESTAURANTS—
GRAND PACIFIC HOTEL 7 4
SHOES—
GROSSMAN'S 1
O'CONNOR & GOLDBERG 1 12
I. MILLER 1
DR REED SHOES 1 10
TOBACCO—
OWL CIGAR 2
TOILET ARTICLES—
ORCHARD WHITE 6 2
WOODBURY SOAP ..... Roto 15

vose

Home Grand—Style A
Length 5 feet 2 inches
Bright or Satin Finish Mahogany
$625

The Most Remarkable Grand Piano Value in America
Terms, $50 Cash; $15 Monthly
Exchange Your Upright for a New Vose Grand



Send for Illustrated Catalog.

Vose & Sons Piano Co.
Established 1851
309 South Wabash Ave.

Diamonds Are Cheaper Now

Experts say that not for years—perhaps ever—will diamond prices again be so low.

Diamond mining has practically ceased. The famous Roberts Victor and many other South African diamond mines are full of water since they stopped working at beginning of war. The supply of fine diamonds on hand is diminishing.

The expense of pumping out the mines and sinking new shafts when war ends will be enormous. Skilled labor will be scarce. Heavy war duties must be added.

This crisis finds us prepared. Our stock of perfect blue gems from the Roberts Victor mines has no equal west of New York.

Each gem has been personally selected. And mountings so beautiful—so well adapted to display to the utmost advantage the beauty and character of the stone—could only be originated by experts.

Prices range, according to size, from $250.00 per carat up to $600.00. Self interest urges you to make an early selection.

LEBOLT & COMPANY
STATE AND MONROE

New York Branch, 691 Fifth Avenue.

BIG GUN DUELS HOLD BOARDS ON FLANDERS LINE

Germans Quit Advanced Posts Under Blows of Haig's Artillery.

[BY ASSOCIATED PRESS.]

Big gun actions are in progress along the Flanders front, with indications that the Germans, as usual in this form of combat, are playing the secondary rôle.

Field Marshal Haig's report on Friday night's activities mentions only the increased fire from the German artillery, failing to reveal what his own gunners are about, the statement recording additionally only the fact that there was no infantry movement by the Germans during the night except by a raiding party in the vicinity of Hollebeke, which was driven off.

Germans Quit Advanced Posts.

Press reports, however, show that the Germans are suffering heavily from the effects of the British artillery fire. Some of the advanced positions to which they were still clinging after Thursday's attack have become too hot to hold under the British pounding, and from these the German lines have been withdrawn somewhat, British reconnoitering parties finding them evacuated.

The overwhelming nature of the British fire employed in the present offensive is being paid tribute to by the Germans, it is noted, by the invention of a new term to describe the bombardment. It is no longer "drum fire," nor even "whirlwind fire," that is spoken of, but "hurricane fire." It is fire of this sort, or measurably near it, that is preventing the German counter attacks from being launched as promptly or proving as effective as they formerly were.

French Retake Verdun Ground.

The Germans are still trying to retrieve some of their lost ground north of Verdun. An attack Friday night near Hill 344 was unsuccessful in dislodging the French, except temporarily, from an advanced position. The line was shortly afterward reestablished.

GERMAN DEAD LITTER FIELD.

BRITISH FRONT IN FRANCE AND BELGIUM, Oct. 5.—[Delayed.]—The Germans suffered severely in the British attack Thursday and a trip along the battle front east and northeast of Ypres showed hundreds of bodies of German soldiers in the debris.

At many places shell craters were filled with dead. Here and there were wounded, sometimes under a pile of corpses, which the British stretcher bearers had not been able to reach.

Along one section of the Australian front a thousand bodies were counted. A little further south there was another lot of 700. Some of these had been prisoners who were making their way back within the British lines when they were caught in their own barrage and killed. One officer of the Prussian guards who was captured near Polygon wood said that British shell fire did terrible havoc among his men.

Plane Riddled; Pilot Unhurt.

A British airplane with an Australian assistant pilot had a remarkable experience yesterday. The pilot and observer kept at work despite the clouds and the rain. The Germans fired many shells at the plane but it continued in action.

When the pilot was finally forced to volplane down behind his own lines it was found that his machine had been struck so often that it was of no further use. Neither the pilot nor the observer was injured.

Today the pilot asked that he be allowed to go up again. His superior officer, however, thought that he had had enough excitement for the time being and refused permission.

Junior Red Cross Units.

Plans for organizing Junior Red Cross units in the public schools of Chicago were discussed by Miss Justin R. Cook, director of the Chicago chapter of Junior Activities of the American Red Cross, at a luncheon of the Hull Flag Young club in the Hôtel La Salle yesterday. A Junior Red Cross unit may be formed in any school that subscribes $20.

OFFICIAL WAR REPORTS ON ALL BATTLE FRONTS

FRENCH FRONT

BRITISH.

LONDON, Oct. 6.—The enemy's artillery has shown increased activity on the battle front, but no action has been attempted by his infantry. An attempted raid on our trenches south of Hollebeke was driven off by rifle and machine gun fire.

Welsh troops successfully raided the enemy's lines northeast of Gouzeaucourt, bombing dugouts and inflicting casualties upon the garrison.

Our artillery was active all day on the whole battle front. The enemy's artillery fire was directed mainly against our new positions on the ridge from Broodseinde southward, but no counter attacks developed. An additional 280 prisoners were taken by us in the last twenty-four hours. On the rest of the British front there was nothing of importance to report.

AVIATION.

The weather Friday continued unsettled and stormy, and again made flying difficult. Successful artillery work, nevertheless, was accomplished, and many photographs were taken by our airmen.

Enemy airdromes in the Lille area were attacked with bombs, and the railway stations at Westroosebeke, Iseghem, and Courtrai also were bombed during the day. In addition, the last named two stations were attacked at night. In all, more than two tons of explosives were dropped. The enemy aircraft were active in the battle front. Four of his machines were brought down and three were driven down out of control. Five of our machines are missing.

GERMAN.

BERLIN, Oct. 6.—Front of Crown Prince Rupprecht of Bavaria: In the fighting district of the Flanders front a destructive artillery fire which was powerful throughout the day increased in the evening to waves of drumfire between Poelcapelle and Gheluvelt. There was no English infantry attack of importance and advancing reconnoitering detachments were repulsed.

Front of the German Crown Prince: Northeast of Soissons artillery activity increased in intensity and method. Northeast of Reims a French attack failed. On both banks of the Meuse our storming troops penetrated enemy positions at Malancourt, Bethincourt, Forges, Samogneux, and Bezonvaux, and everywhere returned with prisoners.

AVIATION.

The stormy weather restricted aerial activity, but five enemy airplanes were shot down.

FRENCH.

PARIS, Oct. 6.—Several enemy attacks on our small posts in the region of Craonne and Hurtebise were without success.

On the right bank of the Meuse [Verdun front] a more serious attack on our trenches in the vicinity of Hill 344 resulted in a spirited combat. Our soldiers drove back groups of the enemy which gained a footing in our advanced position. Our line was reëstablished entirely.

We made several successful incursions into the enemy trenches, south of Butte de Souaine, northwest of Faye-En-Haye and northwest of Regneville. Our detachments penetrated as far as the support line, destroying a number of shelters and bringing back prisoners.

There was intermittent artillery fighting over the greater part of the front.

NIGHT STATEMENT.

The two artilleries were quite active in the region of Braye-En-Laonnois and on the right bank of the Meuse, north of the Bois Le Chaume. In the Vosges we carried out a surprise attack in the neighborhood of Senones.

RUSSO-ROUMANIAN FRONT

RUSSIAN.

PETROGRAD, Oct. 6.—Northern front: In the Riga region small enemy detachments attempted to attack north of the Pakoff high road and east of Lemberg. They were repulsed by our fire.

On the other battle fronts only fusillades and scouting encounters occurred.

AVIATION.

On Thursday enemy airplanes bombed Galatz, Roumania, causing several casualties among soldiers and civilians.

GERMAN.

BERLIN, Oct. 6.—Nothing of importance occurred.

MACEDONIAN FRONT

FRENCH.

PARIS, Oct. 6.—Calm prevailed along the whole front yesterday. Enemy patrols were repulsed west of Lake Ochrida. Allied airplanes bombarded enemy establishments north of Gievgeli and near Resna.

GERMAN.

BERLIN, Oct. 6.—At several points the artillery fire was more lively than usual. East of Doiran an attack by an English battalion was repulsed by the Bulgarian protecting troops.

ITALIAN FRONT

ITALIAN.

ROME, Oct. 6.—In the Daone valley of the Trentino on Thursday night enemy parties with the support of artillery of the forts in their rear attacked our positions. They were repulsed. On the Bainsizza plateau, north of Vipacco, and in the Dosso Faiti sector of the Carso front violent artillery duels occurred. South of Podlaca we captured some prisoners in patrol engagements.

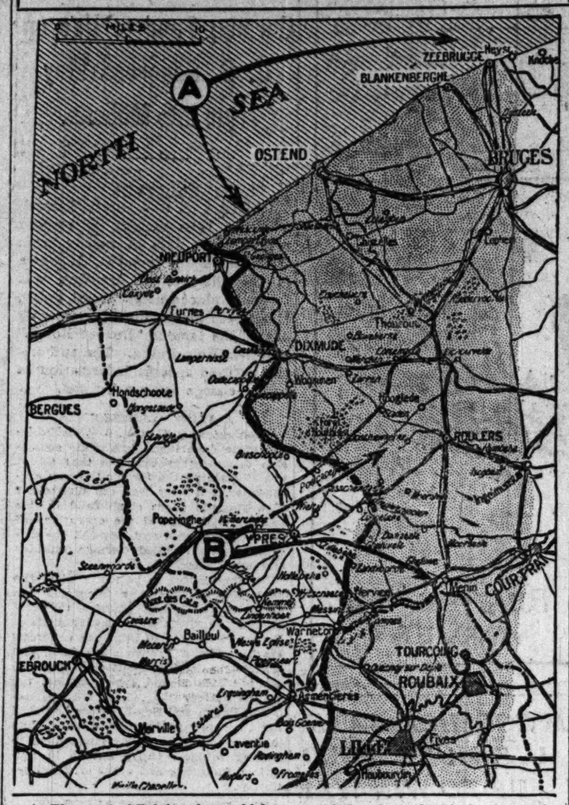
SUPPLEMENTARY

GERMAN.

BERLIN, Oct. 6.—On the western front rainy weather prevailed and there was nothing of importance. In the east local engagements occurred near the Sereth.

THE SMASH IN FLANDERS

Gen. Haig Driving Deep Wedge Into Kaiser's Line May Force Big Withdrawal.



A—The coast of Belgium from which it is hoped to drive the Germans and destroy their U-boat and aircraft bases.

B—The driving front of Gen. Haig's salient into the center of the German defense line on the northern end of the coast front.

The last smash by Gen. Haig's armies in Flanders has carried the cutting edge of the wide salient he is driving into the kaiser's lines over six miles east of Ypres. Practically the same tactics that were employed in the joint offensive of the British and French forces in the battle of the Somme are being followed.

By pounding back the German center of the northern line in Flanders the British hope to so imperil the enemy's positions to the north and south that a retirement on a wide front will become imperative.

Gen. Haig's immediate objectives in his drive on the center are Roulers to the northeast and Menin to the southeast of Ypres. His last push has brought his heavy artillery within range of both towns. The positions won on the crest of the Gheluvelt-Passchendaele ridge give him a tremendous advantage in dominating the terrain between his new line and the German bases he is aiming for.

Co-operation by the allied fleets is expected when the break in the German lines to the north comes. It is hoped to sweep the enemy from the Belgian coast as far as Zeebrugge, thereby eliminating to a large degree the nearby U-boat and aviation bases.

To the south the capture of Menin on the Lys river is expected to force the Germans out of the corner of northeastern France, of which the city of Lille is the center.

There have been persistent rumors that the Germans are preparing for a great withdrawal in Belgium and northern France and Gen. Haig is straining every resource to make this withdrawal, when it comes, as disastrous as possible to the enemy.

GERMAN VICE CHANCELLOR TO DO PEACE WORK

AMSTERDAM, Oct. 6.—Dr. George Michaelis, the German imperial chancellor, in explaining to the reichstag the duties of the vice chancellor, according to a Berlin dispatch, said it was not intended to make the vice chancellor an intermediary between the chancellor and the secretaries of state or to make his post superior to those of the latter.

The vice chancellor was only to be intrusted with general powers which were not within the province of the secretaries of state.

The chancellor, added Dr. Michaelis, needed a representative who was free from the burden of a state secretaryship to coördinate the work of the committee which would undertake the gigantic economic tasks in connection with peace negotiations and the transition period. He agreed to the office being annulled at the end of the first financial year.

Pershing and Bliss Are Now Real U. S. Generals

Washington, D. C., Oct. 6.—In open session just before adjournment, the senate confirmed the nominations of Major Generals Pershing and Bliss for promotion to the full grade of general, today.

The following were confirmed as major generals:

Brig. Gen. Henry P. McCain, adjutant general.

Brig. Gen. John L. Chamberlain, inspector general.

Brig. Gen. Enoch H. Crowder, judge advocate general.

Brig. Gen. William M. Black, chief of engineers.

Brig. Gen. William Crozier, chief of ordnance.

Brig. Gen. George O. Squier, chief signal officer.

Brig. Gen. Frank McIntyre, chief of bureau of insular affairs.

Neutral Ship Held Until Assured It Will Return

Washington, D. C., Oct. 6.—Indications that the American government and the allies are determined that the northern European neutral countries shall not hold their shipping idle were seen here today in the refusal of the exports administrative board to permit the 10,000 ton Dutch steamer Nieuw Amsterdam to sail with a cargo of foodstuffs for Belgium unless assurances are given that the vessel will return.

STALEMATE TALK STIRS ANGER OF GEN. PERSHING

Weight of U. S. Forces Will Win War, He Says; Scores Pacifists.

AMERICAN TRAINING CAMP IN FRANCE, Oct. 5.—[Delayed.]—American newspapers which have just arrived in France telling of efforts in certain quarters in the United States to spread the idea that the western front can never be broken or the Germans driven out of France has aroused not only Gen. Pershing but the entire American army. Further resentment has been caused by the information that these reports had been taken up by German newspapers in an attempt to belittle America's effort in the war.

Gen. Pershing declared immediately and vigorously that America's fighting men will carry the cause of the entente allies to a successful issue over Germany.

Germans on Defensive.

"German propaganda working in America through the agency of our pacifists would spread this idea among our people in order to weaken our initiative," Gen. Pershing said. "Having lost its tactical advantage in the Ypres salient, which it enjoyed for more than two years, the German army continues to yield ground before the hammering British assaults.

"Everywhere on the western front, despite the large number of German troops which the Russian situation has released, Germany is on the defensive and the allies are on the offensive.

U. S. to Force Victory.

"America has the resources in men and material, once they are prepared, to add the weight which must force a military decision against Germany. Our troops are imbued with a spirit of aggressiveness, a spirit that means we are going to win this war and that we have no idea of allowing ourselves to be influenced by pacifists or enemy propaganda. Neither have we any false notions that victory is going to be an easy matter. But that only makes our determination stronger.

"Every man, from top to bottom, has entered this war imbued with the fighting spirit, which means that the cause of the allies will be carried to success."

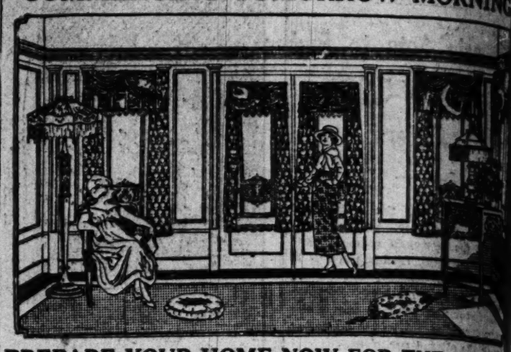
Scandinavians Protest Conscription of Aliens

Salt Lake City, Utah, Oct. 6.—One hundred and fifty Scandinavians at a meeting here passed resolutions calling upon the Norwegian and Swedish governments to protest against the conscription of aliens in the United States, as proposed at Washington, and calling upon President Wilson and congress to defeat the measure.

REVELL & CO.

Great Lace Curtain Sale

COMMENCING TOMORROW MORNING



PREPARE YOUR HOME NOW FOR THE WINTER

Have you seen the remarkable Lace Curtain values which are being shown in our Display Windows? They are examples of the great bargains which we are offering and are attracting hundreds of customers to our Curtain Department daily. Real Swiss and French Lace Curtains are becoming very scarce. No more will be available until after the war.

PROCURE YOUR LACE CURTAINS NOW

In the vast assortment on sale tomorrow you will find Real Brussels, Arabian, Irish Point, Duchess Point, Marie Antoinette, also Plain White Filet Net. All Lace Novelty and Silk Body Curtains.

"Your choice" lot,	3.65	Regular values up to $ 7.00
"Your choice" lot,	5.50	Regular values up to $ 8.50
"Your choice" lot,	6.75	Regular values up to $10.00
"Your choice" lot,	7.50	Regular values up to $12.50
"Your choice" lot,	10.00	Regular values up to $17.50
"Your choice" lot,	12.50	Regular values up to $20.00
"Your choice" lot,	15.00	Regular values up to $30.00
"Your choice" lot,	20.00	Regular values up to $40.00
"Your choice" lot,	25.00	Regular values up to $50.00

FLOOR AND TABLE LAMPS

Solid Mahogany Hand Carved Stands and Bases in Elizabethan, Empire, Louis XV., Louis XVI., Chippendale and Heppelwhite periods.

Wabash Ave. Alexander H. Revell & Co. Adams

ADOLPH MARKET COMPANY



PHONE RANDOLPH 4277 200 TO 208 N. STATE ST. COR. LAKE ST.

OUR NEW BUILDING is most conveniently located to all "L" trains and motor surface cars stop at our doors. Country, mail or phone orders receive personal attention.

SAVE ADOLPH STAMPS—Our Books Contain Only 500 Stamps

FOR MONDAY AND TUESDAY

5000 CANS Northern Wisconsin brand extra sifted Early June Peas, 25c value, $2.10 dozen; can for 19c

SUGAR 5 lb. bag Domino Granulated Sugar with $1.50 grocery order (flour, meat, liquor and dairy items excluded) 36c

Salt Pork Sweet Pickled Bean Pork, special, 26½c

Dixie Bacon, Swift's best sugar cured, pound.... 33½c

Morris' Hams, sugar cured Calas, 6 to 8 lb. av..... 22½c

Beef Tenderloins, 30c quality, special..... 21½c

Sirloin Steak, 28c quality, at, special..... 20½c

Beef Tongues, sweet pickled, special 22½c

Chuck Roast, choice corned beef, per pound.... 16½c

Milkfed Veal, leg or loin roast..... 22½c

Crisco, 80c value..... 39c

Spring Lamb, fancy hindquarter.... 28½c

Sausage, home made links, pound.... 18½c

Ten 6c bars U. S. Mail Soap..... 49c

5 lb. jar pure Preserves, all kinds..$1.10

3 6c cakes Wrigley's Scouring Soap..12c

30c pkg. P. & G. Washing Powder....23c

30c pkg. 20 Mule Borax Soap Chips....23c

Seven Rolls High Grade Toilet Paper..25c

2 cans High Grade Red Raspberries..45c

35c value lb. can Rex Baking Powder..16c

15c pkg. Maple Wheat Flakes..... 10c

Kellogg's Krumbles, fresh and fine....10c

No. 3 cans High Grade Hominy, 2 for 25c

Pound package 20 Mule Borax..... 10c

25c packages Magic Washing Stick..12c

10c cans Lu Lu Scour. Pow., 5 for 24c

10c value E. Z. Stove Polish, 2 cans..15c

50c cans Shinese Furniture Polish....19c

80c lb. High Grade Ceylon Tea..... 49c

30c Plantation Coffee, big val., 2 lbs..45c

10c cans Healy Onion Salt..... 6c

Jelly Con, Jelly Pow., all flavors, 3 for 25c

5 lb. stone crock Pure Apple Butter..55c

Extra Fine Dried Apricots, pound....25c

Full pts. Snider Pure Tomato Soup..12½c

22c cans Star Condensed Milk..... 17c

80 bars Swift Classic Soap..... $2.15

Pound pkg. Pure Bulk Cocoa..... 21c

Curtice Bros. High Grade Chili Sauce..25c

90 ft. Jute Clothes Line, 1 piece..... 15c

Half gal. Knuckle Maple & Cane Syr..89c

Three pkgs. Cal. Seeded Raisins..... 38c

30c glass jar Dunklee Celery Salad..19c

35c bot. Imported Military Pickles....25c

Two pkgs. Un. Jerry Pancake Flour..25c

Fancy 30-40 Santa Clara Prunes, lb...18c

Dry, Green or Split Peas, lb..... 14c

Butterine: Swift's Premium, lb. $1.35; lb. 32c

Butter: Elgin 47c; Creamery 47c; Joe's Special Butterine 34c; 5 lbs. $1.65; pound 34c

Cheese: Wisconsin 29c; 35c val., lb. 29c; Finest Old English, lb. 34c; Herkimer Co., N. Y., 75c pound 40c; Cheese, per pound 47c; Genuine Roquefort 75c; Cheese, lb. 75c

Eggs: every egg guaranteed, per doz. 47c; 39c Jars Peanut Butter 25c

GET JAKE'S SPECIAL CUT PRICES ON ALL TABLE BEVERAGES

Armour's Beef Cubes, special, per package,	20c bottle Hires' Root Beer Extract for	50c qt. bot. Rock Candy Syrup, special at	60c qt. bot. Armour's Grape Juice, special at	50c bottle Grenadine of Raspberry Syrup for	10c bottle Maraschino Cherries for only
25c	10c	29c	29c	39c	8c

$385

This beautiful, new, guaranteed 88-Note Player-Piano with bench, music cabinet and 36 rolls of music.



Examine carefully, in any store, player-pianos selling at $450—and even above—then compare them with this instrument at our special offer and draw your own conclusions.

ON SALE TO-DAY

Come prepared to make a small deposit, as no pianos will be set aside as sold unless a deposit is made, even though it is small.

Terms: $1.75, $2.00, $2.50 Per Week



PLAYER-PIANO BARGAIN

Mahogany case, used, 88-note, fully guaranteed, with music and bench, only..... $192

Story & Clark Piano Co. 315-317 SO. WABASH AVE. BETWEEN JACKSON AND VAN BUREN

Closing Out at Less Than Cost

GAS LOGS, ANDIRONS, GRATES FIRE SETS, SPARK GUARDS CONSOLES, MANTELS AND TILE

All Goods Guaranteed

Dawson Bros., 515 N. Halsted St.

Sale of Baby Grand Pianos



Grands in Brown Mahogany, Walnut, Red Mahogany, Ebony and Period Styles. Built for the Modern Apartment.

Baby Grand—Semi-Colonial Design

We offer for a few days only your choice of twenty beautiful Baby Grand Pianos, returned from summer rental. These wonderful bargains cannot be distinguished from brand new pianos and will be sold at greatly reduced prices.

A liberal allowance will be made for your old piano or talking machine taken in exchange.

Save from $100 to $200 by Purchasing Now.

A small first payment is all that is necessary to have one of these exquisite Grands delivered in your home today. Small monthly payments to suit your convenience.

Central Piano Co. 204 So. Wabash Ave.

West side of Wabash Ave. Phone Harrison 8146 Also 31 E. Adams St.

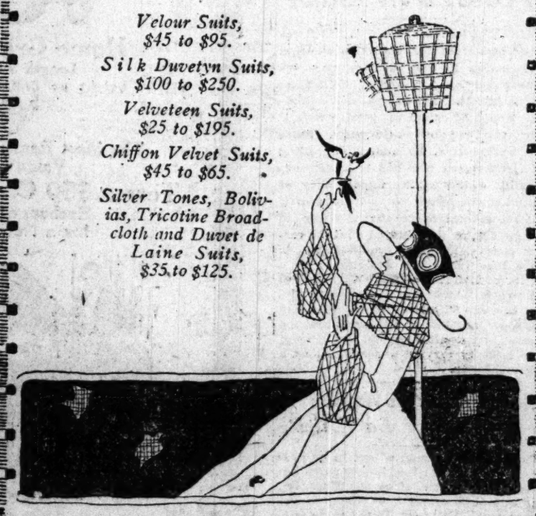
LESCHIN Inc. 318-320 So. Michigan Avenue

The Exclusive Shop of Better Service

The Leschin Suits

AUTHENTIC, of course. Introducing many original ideas and embodying every quality usually attributed to the custom made. Emphasizing the suit of the hour, with narrow shoulders and tight fitting sleeves, in all the preferred fabrics and shades.

Velour Suits, $45 to $95.
Silk Duvetyn Suits, $100 to $250.
Velveteen Suits, $25 to $195.
Chiffon Velvet Suits, $45 to $65.
Silver Tones, Bolivias, Tricotine Broadcloth and Duvet de Laine Suits, $35 to $125.



Out-of-Town Charge Accounts Solicited



VICTROLAS AT STARCK'S

This Beautiful Victrola Including 16 SELECTIONS OF MUSIC Your Own Choice (Eight 10-inch Double Face Records)

PLACED IN YOUR HOME FOR 30 DAYS' TRIAL

Starck's Special Offer — Mahogany or Oak

Complete Outfit $81.00 — Terms $1 Per Week

Victrola X., $75.00.
Selection of Music, $6.00.

We will place this beautiful Victrola X. in your home on 30 days' free trial with absolutely no expense or obligation on your part, to convince you that this is the most wonderful instrument on the market for $75. We ask only that you pay cash for the few records you may select. Give the Victrola a thorough test and, should you decide to keep it as a permanent member of your family, start to pay us $1 per week until the full price of the instrument is paid. On the other hand, should it not prove satisfactory in every respect, we will call for the Victrola without a cent of expense or obligation on your part. We feel sure that a trial of STARCK'S OFFER will convince you that home is not complete without a Victrola.

Old Musical Instruments Taken in Trade

If You Cannot Call, Phone Your Order—Harrison 5511 Out of Town Customers Write. We Ship Anywhere. Thirty Days' Free Trial

Manufacturers Starck Pianos and Starck Player-Pianos

P. A. Starck Piano Co. 210-212 S. WABASH AVE. Near Adams Chicago

TRIBUNE ADVERTISEMENTS ARE FULL OF INSPIRATION FOR SUCCESSFUL BUYING

SHELLS WHINE ABOVE WRITER SEEKING THRILLS

Visit Near Front Brings Shock and Surprises.

BY FLOYD GIBBONS.

(Special Cable to The Tribune.)

[Copyright: 1917: By The Tribune Company.]

WITH THE BRITISH ARMIES IN THE FIELD, via Paris, Oct. 6.—After unspeakable meanderings through a British labyrinth with the objective of reaching the British front line and then to find one's self facing a half buried cement blockhouse with the information that you are now in the line was rather disconcerting, to say the least.

Was dramatic license our conductor had neglected to mention that it was the old line wrested from the Germans some time before and that our original destination was still in front of us.

The blockhouse was fifteen or twenty feet square. An armor plated steel machine gun turret could be seen from the level of the ground and this, too, was partly covered with loose earth. The structure was one of the strong points which the Germans placed in advance of their first line, connected with the rear by deep communicating trenches, most of which were covered with timbers and presenting a three foot thickness of earthwork for the roof.

In Range of Enemy Guns.

As we stood in the shelter of this formidable obstacle which the British soldiers took from the enemy, several shells whined their way overhead and burst with explosions, sometimes in front and sometimes behind the trench we occupied. Our submerged position made it impossible to see the bursting of the shells as they hit the ground and our inexperience made us unable to judge the distance of contact from us by the sound.

Also confusing was the fact that our position was in a salient which was in range of the German guns, not only in front, but others on either flank. To the uninitiated this made it impossible to satisfy our natural curiosity as to the nationality of the particular shell whose whistle was most disturbing at that minute. Some shells passing over us from the rear were pronounced of German extraction by trench authorities, whereas we trench pilgrims, unfamiliar with the bulge in the line, could not understand why they were not British shells when they came approximately from what we thought was British territory.

And Shells Pass Overhead.

It was all puzzling, and for that matter there was nothing that could be considered particularly clubby in any of the shells that passed over us from any direction. Whatever their respective nationalities, the intent of some of them could hardly be questioned. It seemed distinctly un-American.

Our conductor inquired if we would be interested in seeing the front line first aid station a few yards back. A clergyman lecturer in our party developed a painful nail in his shoe and expressed pleasure at the suggestion. It was a smile of beatific satisfaction that the reverend gentleman used to express his satisfaction when learning that the station was safely located deep in an old quarry.

During repairs to this our first casualty, two of us pushed aside a gunny sack curtain at the entrance of the German blockhouse and accepted a cheery invitation from the darksome interior to partake of Irish stew.

The padre still limped when the party rejoined us from the first aid station. The clerical gentleman was interested in a large clay jug which he found in the trench. He placed a knowing nostril to the mouth of the jug and partook of a critical inhalation. Then he viewed the enigmatical letters "S. R. D." blown in the yellow surface of the container.

Helped Padre, Anyway.

"There's no question what was in it," the padre said. "But what do the letters 'S. R. D.' represent?"

Four Tommies who were near offered suggestions.

"Sandy's regular drink," one of them said.

"Sergeant's repeat dose," another volunteered.

"Sometimes received dry," a third one said.

"Seldom reaches destination," was the fourth suggestion.

It is a dram of "S. R. D." that the men receive after a cold, wet night in the trenches, and it is carried on army books as "service rum diluted."

I subscribe to its potency, because the padre's single whiff eased his limp and deadened the pain from the nail in his shoe and started us forward on the last hundred yards between us and the actual first line. They say it's great stuff to take before going "over the top."

IN RED CROSS PARADE

Wife of New York Mayor Leads Section of War Hospital Workers in Great Demonstration Last Thursday.



PHOTO © UNDERWOOD & UNDERWOOD.

MRS. JOHN PURROY MITCHEL

The Red Cross movement in New York was given a great impetus when thousands of women marched on parade last Thursday wearing the insignia of the service. Among the leading marchers was Mrs. John Purroy Mitchel, wife of the mayor of New York City, who was in the reviewing stand.

Negro Murder Cases in Race Riots Go to Jury

Belleville, Ill., Oct. 6.—The cases of the thirteen Negroes charged with the murder of Detective Coppedge, which precipitated the race riots in East St. Louis, were given to the jury late tonight. A verdict is expected tomorrow. The jury retired for the night.

WOMEN LAUNCH THEIR DRIVE FOR LIBERTY BONDS

Speakers Address Clubs After Massmeeting at the Cort.

Women everywhere yesterday were taking an active part in the great drive for the sale of the second issue of the Liberty bonds. The government has intrusted the women's campaign largely to the Woman's Liberty loan committee.

Following a patriotic massmeeting for men and women at the Cort theater, where a message was read from Gov. and Mrs. Lowden announcing their $25,000 subscription, and where Mrs. Kellogg Fairbank, Mrs. George Bass, and others spoke for the bonds, the women adjourned to various club meetings in the downtown hotels, where they "Liberty loaned" until sunset.

Defends Woman's Party.

Mrs. Lawrence Lewis Jr. of Philadelphia, one of the prominent members of the executive committee of the woman's party, who arrived in Chicago yesterday, in a little meeting at the Stratford hotel defended Mrs. H. C. Havemeyer and others of her party from the charge of seeking to block the sale of bonds.

"It is ridiculous," said Mrs. Lewis, "to accuse these women of seeking to prevent the sale of the bonds. Mrs. Havemeyer was one of the most active workers in the campaign for the sale of the first issue of bonds, and I have no doubt will sell a number of this issue. Our party is not disloyal or unpatriotic. Mrs. O. H. P. Belmont and myself and any number of other women belonging to our group have bought the bonds.

Mrs. Bass Speaks.

Mrs. George Bass, chairman of the new war committee of the Political Equality league and member of the National Liberty Loan committee, spoke for the bonds at the meeting at the Congress hotel, which opened the season for the league. She urged the women to forget everything else until the loan had been raised. "We must work for everything, and in every way that can possibly help to win the war," said Mrs. Bass.

War work, from various angles, will be the great endeavor of the league during the coming winter. It was decided to enter into the war work actively with Mrs. Bass as the guiding genius in Chicago. Committees will be appointed and the coming work placed in charge of community units.

FIGHT OUT WAR IN SKY, KAISER'S ANSWER TO U. S.

STOCKHOLM, Oct. 6.—Germany is now trying to get her army off the earth and wage the future battles of the world war in the air. She is developing gigantic and tremendously powerful airplanes. Already she has probably developed a model capable of transatlantic flight.

From reliable German sources tonight it was learned that this is Germany's answer to America's $640,000,000 appropriation for aviation. Those who know asserted that if America expects or hopes to compete in the forthcoming air war, she must possess machines capable of flying from Germany to New York—duplicating what Germany is believed already to possess.

During the last fortnight it has been reported that Germany is using Gotha airplanes driven at almost incredible speed by four 260 horse power engines. These newest eagles carry fuel capable of sustaining them in flights for ten hours. Two pilots operate them, and there are two gunners in the crew besides a captain, who also operates the wireless.

'SNOW BABY' A BRIDE

Admiral Peary's Daughter, Born in the Arctic, Is Married to Capt. Edward Stafford of the Coast Artillery.



Mrs. Edward Stafford

WASHINGTON, D. C., Oct. 6.—A unique and interesting wedding took place here today in Old St. John's church, when Rear Admiral Peary, discoverer of the north pole, gave his daughter, Marie A. Peary, to be the bride of Capt. Edward Stafford, coast artillery corps, U. S. R.

Miss Peary was born well above the snow line during her father's explorations, and is affectionately known over the country as "the snow baby." Capt. Stafford is the son of Justice and Mrs. Wendell P. Stafford of the District Supreme court.

The bride was attended by her cousin, Miss Madge Diebitsch of Texas, Miss Helen Blodgett, Miss Laura Graves, Miss Jeane Holmes, and Mrs. Broderick Rafter.

Justice and Mrs. Stafford, Rear Admiral and Mrs. Peary, and the bride and bridegroom received at the bride's home after the ceremony. Capt. and Mrs. Stafford will make their home at Fort Monroe, Va., where the bridegroom is stationed.

Justice Stafford was best man for his son.

NEUTRAL PARADE PROHIBITED IN BUENOS AIRES

BUENOS AIRES, Oct. 6.—Fearing possible disorders the authorities this afternoon formally prohibited the holding of what was planned as the greatest neutrality demonstration in the city's history.

Proponents of the parade expected to have thousands in line. Every effort had been made to stage a demonstration which would put in the shade the recent meeting of war supporters.

Considerable ill feeling has already been engendered by the preparations and with the public stirred by unrest in the general strike the authorities decided to take no chances.

Socialist Candidate for Governor Arrested by U. S.

Sioux Falls, S. D., Oct. 6.—Fred Fairchild, former Socialist candidate for governor of South Dakota, under federal indictment charging violation of the espionage act, was taken into custody here today by federal officers.

COOK COUNTY LEADS DISTRICT IN LIBERTY LOAN

$10,000,000 Bonds Sold in Seventh, Exclusive of Chicago.

Approximately $10,000,000 worth of Liberty bonds have been purchased in the Seventh federal reserve district, exclusive of the big Chicago loans, according to reports reaching the loan committee in Chicago yesterday. The allotment for the district is $700,000,000.

Cook county leads in the returns, Little has been heard, however, from Milwaukee, Indianapolis, Detroit, and other large cities in the district, and it is believed when they report the totals will rise considerably. Milwaukee, for instance, is reported to have passed the $10,000,000 mark.

Only a little more than 1 per cent of the allotment has been subscribed in the figures submitted, however, and 25 per cent of the time for the loan is up.

List of Subscriptions.

Following is a list of subscriptions for the district:

	No. of subscript.	Amt.	Pct. of quota
Cook county....	3,565	$3,979,400	2.20
*Illinois	978	1,252,340	1.37
Indiana	1,188	1,583,700	1.66
Iowa	842	495,950	.40
Michigan	533	953,400	.77
Wisconsin	746	695,700	.82

*Outside of Cook county.

Active Work Downstate.

Every day the downstate campaign is becoming more active. Representatives of the federal reserve bank have been perfecting county organizations for the work. At a large meeting in Clinton, Ill., Theodore F. Elworth, who has charge of the work in four counties, obtained a subscription of $50,000 from the John Warner bank and another of $50,000 from Vespasian Warner.

Among the new large subscriptions in Chicago is one for $1,500,000 from the Commonwealth Edison company and affiliated companies. The Illinois Trust and Savings bank took $1,000,000 worth of the bonds and the Advance Rumely company of La Porte, Ind., $500,000. Of the latter amount $100,000 was subscribed through a La Porte bank and the remainder in Chicago.

Other subscriptions announced yesterday were: Fairbanks, Morse & Co., $150,000; J. T. McLaughlin, $100,000; Cassoday, Butler, Lamb & Foster, $50,000; E. V. Price & Co., $30,000; F. W. Lamb & Co., $10,000; Robins Conveying Belt company, $5,000, and Eitel Bros. of Bismarck hotel $2,000 (additional).

Bonds for Christmas Gifts.

The subscription of Eitel Bros. was obtained through Harold A. Hancock of the flying squadron. The bonds will be distributed among relatives and friends as Christmas presents. Eitel Bros. previously took $5,000 worth of the bonds.

Gov. and Mrs. Frank O. Lowden purchased $25,000 worth of the bonds, placing their subscription through the women's committee of the loan. It was announced at the women's massmeeting at the Fort theater, at which Mrs. George Bass and Mrs. Kellogg Fairbanks spoke.

Deputy sheriffs purchased $10,000 worth of bonds when 100 of them each took a $100 bond at a meeting in Sheriff Traeger's office.

All of the motion picture theaters in the country will run slides from now until the end of the campaign, Oct. 27, urging movie fans to subscribe. There are 17,500 such theaters in the country.

Record of Teams.

The work of the flying squadron is considered excellent. Working largely among those who take the smaller bonds, they have sold during the week a total of $5,481,950 worth of bonds. That does not include their work yesterday. The team of G. L. McCandless is in first place with a total of $3,054,250 worth of bonds sold. J. H. Briggs' team is second with $336,550. Following is the week's record of all teams:

Dist.		Tot. No. subscriptions.	Tot. amt. subscriptions.
20	John Baxter	251	$ 43,350
13	J. K. Block	245	44,950
14	E. Bousnelle	186	38,100
8	J. S. Brewer	66	17,000
5	J. H. Briggs	165	336,550
3	James R. Buck	219	66,600
18	J. I. Bush	255	33,450
7	Thomas K. Carpenter	115	248,500
6	G. B. Childs	193	67,850
16	P. R. Clarke	177	76,500
46	A. F. Colt	10	5,350
17	P. M. Conrad	111	44,600
22	W. W. Crawford	191	19,900
45	O. R. Dailey	68	58,650
38	D. L. DeGolyer	77	165,200
34	P. C. Dodge	66	82,050
107	E. P. Eagan	6	4,200
1	J. J. English	167	51,700
11	M. N. Fay	248	214,400
100	C. H. Fisher	3	6,000
39	Halsted Freeman	148	15,100
35	W. C. Gibson	48	15,450
24	H. L. Groves	62	28,000
48	F. B. Hamilton	13	700
15	H. L. Harker	129	26,800
	F. E. Hickey	87	31,200
9	H. A. Hoelck	141	56,400
33	Benjamin Kulp	13	1,900
28	Walter MacAvoy	20	6,150
19	G. L. McCandless	292	3,054,250
32	J. M. Mulford	120	13,000
30	H. H. Rahlmar	165	20,300
12	J. L. Putnam	76	29,950
44	Stanley Russell	96	16,350
2	F. K. Schrader	86	10,050
40	W. W. Taylor Jr.	142	57,900
41	A. H. Vail	43	17,500
14	J. L. Valentine	260	110,700
25	A. H. Vosburgh	167	21,300
43	F. E. Wacasey	26	5,900
23	T. W. Wardell	100	58,300
26	W. J. Wardell	99	11,200
10	F. E. Westlake	173	150,950
47	John T. Wilson	68	20,950
36	James D. Wilson	34	49,550
101	A. L. Withers	7	1,250
31	W. P. Youngelaus	45	10,300
Total		5,409	$5,481,950

Schools Open to Salesmen.

Supt. John D. Shoop notified the principals and teachers of the public schools that salesmen may talk to teachers and to the children regarding the loan. The teachers were among the heavy subscribers to the first loan and it is believed that the children will take the word home to their parents and thus aid materially in increasing the sales.

4 PER CENT

Secretary McAdoo to Explain Soon How to Convert 3 1-2 Per Cent Liberty Bonds Into New Ones.

WASHINGTON, D. C., Oct. 6.—[Special.]—In response to numerous requests as to the method to be used in converting 15-30 year 3½ per cent Liberty loan bonds into 15-30 year 4 per cent bonds, Secretary McAdoo announced today that there would be issued by the treasury department within the very near future a circular setting forth the manner in which this conversion should be undertaken.

The terms of the 3½ per cent bonds require that an interest adjustment be made on each and every bond converted. The treasury department has devised a method whereby this adjustment of interest can, in a large measure, be made without the actual payment of any cash by the holder of the bond to the government, or vice versa.

Holders of the 3½ per cent bonds are reminded that the date of issue of the new bonds into which their bonds will be convertible is Nov. 15 and that no conversions can be actually accomplished prior to that date, although opportunity will be given to the holders of the 3½ per cent bonds to deposit their bonds for conversion several weeks in advance of the actual date of issue.

U. S. LOSES SHIP ON DUTY ABROAD; NO LOSS OF LIFE

Washington, D. C., Oct. 6.—An American patrol vessel on duty in foreign waters has been lost, the navy department announced today. A dispatch from Admiral Simms states that the ship foundered, but the entire crew and officers were saved and safely landed.

The accident occurred on the morning of Oct. 4. An investigation is being made into the loss of the vessel. The department stated that beyond a bare announcement of the loss no further details are given.

This patrol vessel is the first American naval ship to be lost in foreign waters. The department early this week announced the damaging of a large destroyer on duty as a result of a collision with a British naval ship.

PEACE TO BEAR 1 OF 2 BRANDS, U. S. OR GERMAN

New York, Oct. 6.—"A peace can only be one of two things—a German peace or an American peace—for America now is accepted as the champion, the protagonist, and the spokesman of all the allied powers," T. P. O'Connor declared tonight in announcing his appearance as a lecturer for the National Security league in its patriotism through education campaign.

"An American must be a pro-German or a pro-American," the Irish Nationalist continued. "America's intervention has transferred the situation and the choice has been made and is being lived up to by the men of my race."

15 Hurt in Collision of 2 Passenger Trains

Calmar, Ia., Oct. 6.—Fifteen persons were injured, several seriously, when two passenger trains on the Chicago, Milwaukee and St. Paul collided here today. The impact sent two coaches of one of the trains from the track. The trains were from Decorah and Jackson Junction, Ia.

Peck & Peck

STOCKING SHOPS

Specializes in hosiery for all purposes for men, women and children.

Stockings FOR HARD WEAR

The Peck & Peck stocking shops will show you cotton, lisle or silk hose that are made for service. Stockings of the very best quality and workmanship that will surprise you with their strength and durability.

Stockings FOR DANCING

For dancing and evening wear there is as choice a selection of beautiful silk hose as was ever gathered in one display. Exquisite imported embroidered and openwork sheer silks in colors to match any evening gown or slipper.

Stockings FOR GOLF, SKATING and OUTDOOR SPORTS

Sport hose to meet every need of sportsman and sportswoman in all weights, design and colorings. And some de luxe sport stockings in softly woven silk and delicately blended colors.

PECK & PECK'S catalogue of hosiery, sweaters and scarfs will be sent upon request.

PECK & PECK

Stocking Shops

4 North Michigan Boulevard CHICAGO

New York Palm Beach Newport

The King-Kelly Idea—

is *Better* Clothes at *Lower* Prices. We buy the best women's wear from the best makers in large quantities and pay less. We sell in upstairs clothes shops—with no high rent or big overhead to add to our selling costs. Consequently we *can't help* selling our standard high grade garments for less than others do.

A saving of from five to ten dollars on every garment is the rule if you come here. The items we quote are not special sale price but standard values, holding for a week at least. Come in and satisfy yourself that we offer better values.

Novel Coat

The coat we show here is of high grade Burella Cloth, fully interlined and lined with Persian patterned silk. There is a unique button trim down the sides, and double belt, crossing, held by mother of pearl buckle. Big shawl collar that fastens scarf-like about the neck. A representative thirty-five dollar value, this week only..... $28.50



Other Coats of Pom-Pom, Loupine, velours, Burella, etc.; newest models, $18.50 to $75.00.

Dresses of serge, taffeta, satin, wool jersey; a wonderfully complete assortment, *$15.00 to $38.50.*

Fur Coats—A splendid selection of Coats of Hudson Seal (Dyed Muskrat) from *$150.00 to $300.00, with a special value at $150.* Another Coat we feature is of Natural Muskrat, specially priced at *$69.50.*

Suits, tailored in all the new materials, *$15.00 to $75.00.*

Skirts, velours, serges, etc., all colors, *$5.00 to $15.00.*

Blouses of Georgette, newest effects and colors, *$5.00 to $8.95.*

THE KING-KELLY CO.

STEVENS BLDG. SHOP 10th Floor, Stevens Building 17 North State Street

MENTOR BLDG. SHOP 8th Floor, Mentor Building 39 South State Street

Maison de Mode

602 Michigan Ave., So.



New Velvet Dresses

for Street Wear

Fashion's latest dictate is silk velvet dresses for street wear. An excellent showing in all the leading shades. Special values at

$65 and $75

Cloth Dresses

...erge, Poiret twill or wool jer... Special values at

$25, $35 and $45

Will You Wait Until All Hudsons Are Sold?

We Cannot Fill Orders at the Present Low Prices Much Longer, for Our Allotment Is Nearly Gone.

Of over 50 makes of cars, Hudson is the only one that has not increased its price since last January.

And because, in the past, it has been customary to set a date for higher prices to go into effect, many people have put off their purchase of a Hudson until the last minute.

Hudsons will advance, for with the present price of materials they cannot be manufactured and sold at today's prices after the materials now on hand are exhausted. But before that time comes our allotment of Hudsons will all be sold, and we will not be able to sell you a car at present prices.

When these other makes of cars sold at from $100 to $300 less than the Hudson, our sales were greater than the total sales of any two cars that have been advanced up to the price of the Hudson. Now that practically all the cars have advanced in price, Hudson sales are at their highest.

Remember, too, that Hudson is never compared with cars that sell at or near its price, but always with cars that sell at many hundreds of dollars more.

Men who planned to buy Hudsons next spring are ordering them today. They know then the price will be higher, and the demand greater. Today there are over 40,000 Hudsons in use—40,000 enthusiastic owners.

The present situation is an advantageous one. You can save money if you do not delay. Any day now we may exhaust our allotment. Then you will have to pay more.

LOUIS GEYLER COMPANY

2500 Michigan Ave. Phone Calumet 3226

931 Wilson Ave. East of Sheridan Road Phone Sunnyside 9628

Chicago, Ill.

Crandall Motorcar Co., Oak Park, Ill. L. J. Sherland Co., Evanston, Ill. Conklin & Spinder, Chicago Heights, Ill. Parkway Garage & Auto Supply Co., 1800 Humboldt Blvd.



$11

Comfort

WOMEN who find it difficult to secure comfortable shoes that look well should see these new models. Every new idea in shoe style is represented, and all have the famous DR. REED Cushion Insole of lambs' wool that takes the jar out of walking and insures positive comfort.

Come in and try on a pair or two the next time you are down town.

Dr. Reed Cushion Shoe Co.

13 EAST ADAMS STREET

PEOPLE OR WALL STREET? NOW IS PEOPLE'S TIME

Every Citizen Gets Right to Become One of the Bondholders.

Below will be found the third article by Theodore Roosevelt, which "The Tribune" prints simultaneously with the Kansas City Star.

BY THEODORE ROOSEVELT.

[Copyright: 1917: By Kansas City Star.]

Not many years ago one of the favorite cries of those who wished to exploit for their own advantage the often justifiable popular unrest and discontent was that "the people were oppressed in the interest of the bondholders."

The more ardent souls of this type wished to repudiate the national debt to "wipe it out as with a sponge" in order to remove the "oppression." The bondholders were always held up as greedy creatures who had obtained an unfair advantage of the people as a whole.

Well, the Liberty loan now offers the chance to make people and the bondholders interchangeable terms. The bonds are issued in such a way that the farmer and the wage worker have exactly the same chance as the banker to purchase and hold as many or as few as they wish. No matter how small a man's means, he can get some part of a bond if he wishes.

It Is Up to People.

The government and the big financiers are doing all they can to make the sale as widely distributed as possible. Some bankers are serving without pay in the effort to put all the facts before the people as a whole, and so make the loan in very truth a people's loan.

It rests with the people themselves to decide whether it shall be such.

The government must have the money. It is a patriotic duty to purchase the bonds. And they offer an absolutely safe investment.

Best Security in World.

The money invested is invested on the best security in the world—that of the United States; of the American nation itself. The money cannot be lost unless the United States is destroyed, and in that case we will all of us be smashed anyhow, so that it would not make any difference.

The people can, if they choose, now make themselves the bondholders. If they do not choose, and if they force Wall street to become the largest purchaser of the bonds, which must be bought somehow, then they will have no right in the future to grumble about the bondholders as a special class. We can now, all of us, join that class if we wish.

Seek 1,600 Negro Recruits.

A double drive for Negro recruits has been started at the Eighth regiment armory, 3517 Forrest avenue, under direction of Capt. Leonard W. Lewis. On account of the recent increase in the size of regiments it is necessary to get 1,600 more men for the Eighth. A stevedore regiment is also being recruited for service on the east coast of the Atlantic for the United States army.

HOW AMERICA MET WAR TASK IN SIX MONTHS

Details of Vast Work Told in Statement by Officials.

(Continued from first page.)

strength of the navy and marine corps.

The espionage bill and the bill authorizing condemnation of lands for military purposes.

Authorization for an aviation service and an appropriation of $640,000,000 therefor.

The "food control bill" and legislation making more effective the war risk insurance bureau.

The second bond issue bill, authorizing an issue of $4,000,000,000 additional to meet loans to foreign governments, $2,000,000,000 of one year certificates of indebtedness, and $2,000,000,000 of five year war saving certificates.

A deficiency appropriation bill, carrying more than $5,300,000,000, for the fiscal year 1918. This authorizes additional contract obligations of $2,000,000,000 and raises the limit of cost to carry out the provisions of the shipping act to $1,734,000,000. It further appropriates for the shipping fund $535,000,000.

The "trading with the enemy" bill and the soldiers and sailors' family insurance bill.

A taxation bill to raise approximately $2,500,000,000 in revenue toward defraying the expenses of the war.

WAR DEPARTMENT.

Without accident or disaster the war department already has sent a large expeditionary force to France.

Within three months the department constructed sixteen cantonments, or sixteen cities each capable of accommodating a population of 40,000. The sum of approximately $150,000,000 was spent for cantonment construction.

In these cantonments, or virtualy en route thereto, there are today about a half million men. When they are trained others can be readily supplied for similar training.

The selective draft law is working smoothly, fairly, and successfully.

Army Is Made Modern.

The general staff, profiting by the lessons in Europe, made plans for bringing our army up to the new era in warfare and substantially revised the past organization of our armies to fit in with modern methods. The general staff is modernizing the entire army, unit by unit, in addition to fitting out the Pershing expedition along entirely new lines.

Following the April announcement of the adjutant general of the establishment of sixteen officers' training camps, approximately 27,000 officers received intensive training and received commissions for the various branches of the service.

A second series of training camps for officers has begun, and the third will begin in January. The adjutant general's office also procured more than 50,000 trained specialists for the enlisted reserve corps. About 30,000 officers in the reserve corps have been commissioned.

Big Increase in Officers.

At the beginning of the war we had approximately 20,000 officers. There are now around 80,000 officers.

The adjutant general's office, in charge of the records and correspondence of the war department, received about 3,000 pieces of mail per day last year. Now the mail averages more than 75,000 pieces a day and is increasing.

Development of the "Liberty motor," which has withstood every aviation engine test, is one of the major achievements of the war department and the aircraft production board. This was followed by the designing of a standard military truck.

Then came the letting of contracts for a great aerial fleet authorized in the $640,000,000 aviation appropriation bill. This aviation program calls for more than 20,000 airplanes ranging from light training machines to great battle planes. Aviation experts from the allied countries are in Washington and help to form an "international general staff on aviation."

Twenty-four flying schools have been authorized for training aviators in this country, and the majority of them are in operation. There are eight ground schools. Many aviators are now receiving intensive training behind the battle fronts.

Sixteen Training Camps.

In addition to the cantonments, flying schools and officers' training camps, the war department has maintained sixteen training camps for the national guard. The training of an army of more than a million men has progressed surprisingly.

The surgeon general of the army has increased the enlisted personnel of the medical department to more than ten times its size at the outbreak of the war, there now being more than 60,000 men in it.

Plans have been made for the construction of a large hospital at each one of the thirty-two national guard and national army cantonments, and for the construction of other large base hospitals at a dozen or twenty points scattered over the country.

NAVY DEPARTMENT.

The navy has in service more than three times as many men and nearly three times as many vessels as when war was declared.

The navy and marine corps constitute a force of more than a quarter of a million men. On April 6 there were 64,680 enlisted men in the regular navy; now there are 143,726, an increase of 79,046.

The naval reserve force has increased from about 10,000 to 42,000; 14,500 naval militia are in the federal service; the coast guard, with its force of 5,000, has been transferred to the navy for the duration of the war; the hospital corps has been increased from 2,000 to 6,500.

The marine corps has increased from 13,265 enlisted men on April 6 to an enlisted strength, with reserves of 32,348. There are about 12,000 officers in the navy and 1,122 in the marine corps.

Atlantic Fleet Doubled.

Hundreds of vessels of various types, yachts, and fast motorboats have been taken over and transformed into patrol boats, submarine chasers, mine sweepers, and the various types needed for anti-submarine warfare, coast defense, and other purposes.

The Atlantic fleet comprises twice as many vessels as in peace times. Every battleship and cruiser that was in reserve has been fully manned and commissioned. Every warship is now a training school for the instruction of men in gunnery and engineering, and notable results have been achieved, especially in target practice with guns of the smaller calibers used in fighting submarines.

Since early in May, a month after war was declared, United States destroyers have been operating with the naval forces of our allies in European waters in the campaign against the submarines. Practically all our merchant ships are now convoyed by naval vessels.

The navy has organized, manned, and is operating the transport service and convoys the vessels carrying American armies to Europe. Not a transport has been sunk or a soldier lost in transportation across the Atlantic.

The largest ship construction program in history is being carried out by the navy comprising hundreds of vessels of various types, from super dreadnaughts to submarine chasers. Months ago contracts were let for every destroyer the American yards could build, and a considerable extension of shipbuilding facilities has been arranged to build the large additional number provided for in the bill now pending in congress.

New records in construction are being made, destroyers which formerly took twenty to twenty-two months to complete now being scheduled for completion in half that time.

Training of Recruits.

Twenty training camps have been erected, accommodating 85,000 men, to provide for housing and training of recruits.

Navy yards have been enlarged, immense foundries, machine shops, and warehouses erected; work is being pushed on dry docks, shipways, and piers. A big projectile plant is being erected at Charleston, W. Va., and a $1,000,000 aircraft factory at Philadelphia. Extensions of the naval gun factory will make that plant one of the largest of its kind. The entire "shore building" program emoraces an expenditure of $100,000,000.

TREASURY DEPARTMENT

The chief wartime activity of the treasury department has been the floating of the Liberty loan of 1917. Entrusted with full power to advertise and sell the bond issues authorized by congress, and to negotiate our loans to foreign governments, the treasury department staged a remarkable campaign that brought about an oversubscription of the first Liberty loan.

The second Liberty loan has been announced and America is responding to the call for funds. When the second issue of bonds shall have been sold the treasury department will have disposed of in a few months more than $15,000,000,000 worth of the long term and short term securities of the United States. As authorized by congress and as they are being placed by the treasury department the bond issues of this government at the beginning of the war are without precedence in the history of the world.

Aid for Production.

The department of agriculture has appointed 2,850 additional demonstration agents, has sent canning and drying experts into countless communities, and has waged a persistent and systematic campaign for greater production.

The department of commerce, through its bureau of standards, has worked out many things of value for offensive and defensive military operations.

The labor department has performed a vital task in encouraging labor to do its utmost for the war. Labor troubles have been settled. Thousands of laborers have been diverted to war employment, and boys have been trained to take the place of farm workers called by draft.

The interior department, through its reclamation work, has increased the nation's food supply, while geologists and topographic experts of the department have aided the army plans. The bureau of mines particularly has been useful in stimulating production and investigating new supplies of resources needed in munitions manufacture.

SHIPPING BOARD

The United States shipping board, through its construction agency, the emergency fleet corporation, is now building a total of 1,029 ships.

Of these, 353, with a total dead weight tonnage of 1,253,900, are wooden ships; fifty-eight with a total dead weight tonnage of 207,600, are composite; 225, with a total dead weight tonnage of 1,663,800, are steel, while 403 vessels of various types above 2,500 tons building for private account, both foreign and American, and aggregating 2,800,000 dead weight tons, were commandeered in course of construction and nearly all of these will be completed by the emergency fleet corporation. This gives a total dead weight tonnage under construction at the present time of 8,924,700 tons.

In addition to this, there is included in the recently enacted urgent deficiency appropriation a provision and authorization for the construction of further vessels whose total dead weight capacity will be approximately 5,000,000 tons.

Thus the shipping board has under construction and contemplation a total tonnage of nearly 11,000,000 dead weight capacity.

In addition to the tonnage being constructed by the emergency fleet corporation, there have been taken over 103 German interned vessels with a total tonnage of 611,799 dead weight tons. All of these except 20, with a tonnage of 120,500 tons, have been repaired and are now in the service of the army or navy, or the allied government. The remaining twenty are still in process of repair and will be similarly employed when the work upon them is completed.

CHICAGO DIRECT TO CAMP GRANT

Via the

CHICAGO MILWAUKEE & ST. PAUL RAILWAY

On Sunday, October 7th, trains will leave Union Passenger Station (Canal, Adams and Madison Sts.) as follows:

Sunday, October 7th

Leave Chicago..... 7:40 AM 10:45 AM 6:00 PM
Arrive Camp Grant.....10:30 AM 1:30 PM 8:12 PM

In addition to the above, special train for soldiers and officers returning to Camp Grant will leave Chicago at 7:00 PM, arriving there at 9:45 PM.

Returning

Lv. Camp Gt..6:03 AM 2:53 PM 6:00 PM 6:30 PM 6:46 PM
Ar. Chicago..8:20 AM 6:00 PM 8:45 PM 9:15 PM 9:05 PM

Stops will be made by all trains at Western Avenue and Elgin. Stops will be made at Mont Clare on trains leaving Chicago 7:40 AM, 10:45 AM, 7:00 PM.

Fare for the Round Trip, $4.12

CARRY YOUR LUNCH

Trains of this railway are operated Chicago direct to Camp Grant.

Purchase round trip tickets at

Union Passenger Station and Western Ave.

O'Connor & Goldberg

205 SOUTH STATE STREET ONLY

NEW AND ENLARGED SHOE DEPARTMENT FOR OUR LADY PATRONS

On Sale Tomorrow 2,000 Pairs of O-G Fall Fashion Boots at "SPECIAL DRIVE PRICES"

AGAIN YOU ARE INVITED TO SAVE SHOE MONEY THROUGH O-G's FORESIGHTED BUYING LONG AGO. (WE HOPE YOU CAN BE AN EARLY COMER.)



NOTE THE CHOICE OF HEELS.

TIAL LIGHT FLEXIBLE SOLES. WOOD FRENCH HEELS.

CHOICE OF LEATHER, FRENCH OR MILITARY HEELS.

O-G Black Glazed Kid Boot

$5.50

WELT SOLES, SEMI-LOW (1¾), LEATHER MILITARY HEELS.

ALSO WITH 2 INCH LEATHER FRENCH HEELS.

PLENTY OF SIZES AND WIDTHS. GREAT BARGAIN

O-G Fashion Boot

BURGUNDY BROWN CALF VAMPS,

$7.50

BROWN KID UPPERS TO MATCH. A NEW COMER THAT HAS MET WITH GREAT FAVOR.

O-G Autumn Boot

PATENT AND BLACK GLAZED KID VAMPS.

$7.75

UPPERS OF GRAY OR IVORY BUCK CLOTH. AN INSTANT FAVORITE THIS SEASON.

MAIL ORDERS PROMPTLY FILLED

WURLITZER



ALL FOR $107.50

Wurlitzer offers this new Victrola, Style XI, either mahogany or oak, with 15 Victor selections listed below, all for $107.50. Come and select the machine and pay only for the records and we will deliver the Victrola. First Victrola payment 30 days later. If not convenient to call, mail the coupon. Do it now!

If you do not care for this outfit, you may select other Victor records to the amount of $7.50.

Lucia Sextette	Victor Opera Sextette	
Rigoletto Quartette	Victor Opera Quartette	$1.50
Perfect Day	Elizabeth Spencer	
Love's Dream After the Ball	Elizabeth Spencer	.75
Fascinating Waltz	Smith's Orchestra	
For Me and My Gal (Fox Trot)	Smith's Orchestra	1.25
Mrs. Rastus Johnson at the Wedding	Ralph Bingham	
Goldstein Behind the Bars	Ralph Bingham	.75
Stars and Stripes Forever, March	Sousa's Band	
Under the Double Eagle, March	Sousa's Band	.75
Forgotten	McCormack	1.00
On the Beach at Waikiki	Louise and Ferera	
Moe Uhane Waltz	Louise and Ferera	.75
Song of the Soul (Cello)	Victor Sorlin	
Sphinx Waltz	Victor Orchestra	.75
		$7.50

TEAR OUT AND MAIL TODAY

Wurlitzer: Send me Victrola catalog; also information regarding your easy terms.

Name .....

Address T.-10-7

The Rudolph Wurlitzer Co.
329-331 So. Wabash Av.
Just North of Van Buren.



The Soldier's Goodie Kit

—a most welcome visitor, and like a breath from home to the man in camp.

For weeks this Store has been experimenting with assortments of goodies, and we are now able to offer FIFTY different selections, ranging in price from $1.50 to $10.50.

$1.50 to $10.00 PER BOX

These Kits contain an assortment of the following: Cookies, Cakes, Candies, Cigars, Cigarettes, Tobaccos, Canned Sardines and Meat Delicacies, Cheese, Pickles, Olives, Coffee, Tea, Sugar and Preserved and Candied Fruits in tins and jars. Special Kits may be ordered up to any price.

All Beautifully Packed — Ready for Shipment

REMIND the Man of Men, the Soldier, that only the best is good enough for him

STOP & SHOP
Trade Mark Registered

The Tebbetts & Garland Store

"EVERYTHING GOOD TO EAT AND DRINK"

16-18 North Michigan Avenue—Central 8080

Business Hours: 8:30 A. M. to 6 P. M.



Velvet Suit, Taupe Wolf Fur Trimmed, $135

F. N. Matthews & Co.
Outfitters to Women
21 East Madison Street
Between State and Wabash

Correct Autumn Apparel

For Women and Misses

The newest fashions in an extensive variety and in all their fresh beauty.

Our designers possess a delicate but unerring sense of values—the secret of the exquisite good taste that distinguishes our creations.

Beauty of line, perfect balance of detail, representing richness of fabric, all these are apparent in the Tailored Suits and Wraps that are now ready for your immediate selection.

PAN-GERMANS WAR PROFITEERS, REICHSTAG TOLD

Socialists Press Demand on Michaelis to Show His Colors.

AMSTERDAM, Oct. 6.—The reichstag, according to Berlin dispatches, discussed today the Socialist interpellation concerning the new German fatherland party, created by Admiral von Tirpitz and his followers. The Socialist, Herr Landsberg, declared the new party was a pan-German institution, its particular object being to obtain support for its leaders by means of war profits and the purchase of newspapers to influence public opinion and set forth Germany's war aims which would give them increased dividends.

The Socialists, on the contrary, Herr Landsberg declared, demanded the freedom of the nation should be promoted because democracy was its strength.

Referring to the agitation in behalf of the new party's propaganda against the reichstag peace resolution, Herr Landsberg said:

"We must get out of the suffocating atmosphere of a state of siege. The war minister must admit that he protects the agitation, as he himself wrote a polemic against the reichstag resolution.

Sword Cannot Defeat Pen.

"The way of the sword this time will not spoil the good work of the pen. The chancellor must in his own interest and that of the nation declare against Pan-German agitation. On his attitude greatly depends the country's welfare."

Herr Landsberg told how clergymen and the state authorities agitated among the population on behalf of the Fatherland party, and how officers, by speeches and the distribution of pamphlets, carried on a propaganda among the soldiers against the reichstag resolution.

Minister of War Von Stein, in replying to Herr Landsberg, declared the army command did not permit political agitation within the army. This caused a stir and cries of "O, O," from the left. Thereupon the president pointed out the impossibility of further debate under such conditions and begged the deputies to resume their seats.

Must Inform Army.

Minister von Stein, in continuing, said: "The explanations given in the army are of quite different tendencies and purport. In view of the enemy's lies, which are circulated all around the world, it is clear that our soldiers must be enlightened concerning the real causes of the war and the enemy's intentions and the consequences if we lost. Men on leave must be enlightened regarding the difficulties at home, and to this must be added some explanation about supplies.

"The army hungers for intellectual nutriment and, therefore, the army command has issued general instructions regarding lectures, plays, cinemas, pamphlets and army newspapers. There is no word of politics in this. It may be true that certain impulsive natures exceeded these limits, but steps were immediately taken against this."

Minister von Stein asserted there were other sorts of agitation, such as reports that differences existed between Field Marshal von Hindenburg and Quartermaster General Von Ludendorff. He added that no two persons in Germany were so united in their convictions as these two leaders.

The war minister then charged that enemy agents were endeavoring to induce dissension and vacillation among the German people, therefore principles had been laid down for the army in the field and the army at home. He declared that the enemy, too, has his army propaganda to uphold to instill the spirit of victory in their ranks.

MOTHER

Seeks Custody of Daughter She Says Divorce Husband Took.



Mrs. Blanche B. Lusk

Seeking to regain the custody of her 2 year old daughter, Virginia, Mrs. Blanche Lusk filed a petition for a writ of habaes corpus yesterday in the Circuit court against her former husband, Joseph Lusk, 3345 West Twenty-third street, and his wife, Barbara.

According to Attorneys Heller and Kassel, who filed the petition, Lusk, who was divorced from his first wife on Sept. 12, asked her permission to take their daughter to visit relatives. That happened two weeks ago and Lusk has since refused to let little Virginia return to her mother, they say.

Attemps to reach Lusk last night were futile.

California Labor Urges Federation Oust I. W. W.

Sacramento, Cal., Oct. 6.—The California State Federation of Labor went on record here today against the I. W. W., adopting a resolution recommending expulsion of all members of that organization from unions of the American Federation of Labor.

CHICAGO LAGGING IN SUBSCRIPTIONS TO WAR LIBRARY

Only $73,000 of $100,000 Fund Raised in Two Weeks.

"The Tribune" will be pleased to receive and acknowledge subscriptions to the war library fund of $100,000 being collected in Chicago. Yesterday's contributions were:

Mrs. S. Frank	$ 1.00
F. S.	1.00
Previously acknowledged	374.50
Total to date	376.50

With the close of the second week of the war library campaign the total subscribed by Chicago exceeds $70,000. The directors of the campaign believe there is still a chance for Chicago to reach its allotment of $100,000 in the $1,000,000 drive.

Harry A. Wheeler, a member of the national committee, returned to Chicago from Washington, and was surprised to hear Chicago is lagging.

"The plan," said Mr. Wheeler, "is to provide a large reading room in each training camp capable of housing 10,000 books. The books will be selected after a careful investigation as to the needs of the soldiers and by a competent library staff.

Carnegie Provides Buildings.

"The cost of the buildings does not come out of the fund, but is met by the Carnegie foundation. All the money collected will be used for the purchase, installation, and the administration of the books.

"It is planned to make the money provide library service at 258 different points, over a period of two years. This includes the purchase of new books to keep the libraries fresh, rebinding of the original books, and absorption of gift books.

"Harold Putnam, head of the congressional library, will administer the fund."

Carlile Team Leads.

The city hall employés have given $2,527, and the employés of the county building about $2,500. Postoffice employés have subscribed $1,300, and the employés of Swift & Co. $1,000. W. B. Carlile's team stands at the head of the list. He turned over $7,679.80 yesterday. William Sanson and John I. Adams obtained about $6,000 of that amount.

Among the new subscriptions are the following:

$250.

C. H. Swift.

$200.

Commonwealth Edison company.

$150.

Edward F. Swift.

$100.

Spiegel-May-Stern company, Sturgis-Burn Manufacturing company, Edward Hines Lumber company, B. E. Benninger, Agricultural Credit company, H. M. Byllesby & Co.

$60.

Central Electric company.

$50.

Benjamin Electric company, Public Service company, Reliance Manufacturing company, Augustus A. Carpenter, The Florsheim Shoe company, Chicago Bridge and Iron works, Kellogg Switchboard and Supply company, J. C. Deagan, Kinne-Rome company.

$25.

John Magnus & Co., Strauss & Schram, Union Petroleum company, the Albert Dickinson company, Chicago Ferrotype company, C. J. Nicholas & Co., Troy Laundry Machine company, Bauer & Black, Calumet Baking Powder company, Birk Bros. Brewing company, Justrite Manufacturing company, Cameron-Schroth company, the Kellogg-Karel company, Lindsay Light company, Yeomans Bros. company, Illinois Malleable Iron company, D. Copeland, E. F. Seitz, Milton F. Goodman, Brock & Rankin, Chicago Fuse Manufacturing company, Swigart Paper company, George B. Carpenter & Co., Illinois Electric company, and American Insulated Wire company.

The total of the fund is now $73,758.25.

This Library Fund Gift Wasn't 4 Cents, but $25

The stenographer failed to enclose the check for $25 with the letter from the Harter Manufacturing Co. to the Library War fund. Then the clerk of the fund listed the Harter contribution at four cents and THE TRIBUNE printed the list of contributors as listed by the clerk. The check for $25 was sent as soon as the error was discovered.

HELP FIND HER

Little Girl Disappears on Way to School.



Gladys Malinosky
TRIBUNE PHOTO

Chicago police are confronted with another missing girl mystery.

Gladys Malinosky, pretty and only 14 years old, left her home last Thursday morning with her school books under her arm to attend her classes at Lake View High school. She never reached there.

Her parents have found no trace of her and have appealed to THE TRIBUNE to help find her.

U. S. DESTROYER FIGHTS U-BOAT; FOE DISAPPEARS

Evidence of Sinking Is Found, but the Navy Avoids Claim.

Washington, Oct. 6.—In making public today an account of an action between an American destroyer in European waters and a German submarine, the navy department avoided any claim that the U-boat had been destroyed, although all indications pointed to that result.

The report on which the department's statement was founded was made by Vice Admiral Sims, in command of American destroyers in the war zone, indicating his belief that a victory had been scored, but Admiral Benson, chief of naval operations, pointed out that the experience of Great Britain and France in similar cases made it unwise to place too much confidence in circumstantial evidence.

Believe U-Boat Was Sunk.

The report showed the efficiency and skill of the destroyer crew, and drew a graphic picture of the pursuit of the submarine with shell fire and depth bombs. Admiral Benson said that in this and other incidents which also will be made public when military reasons permit, there is every reason to believe that the underwater craft was destroyed. He added, however, that the department would not make claims which could not be sustained beyond doubt.

The allied powers have found by experience that the German submarine commanders attempt to create the impression on the surface that their craft have been destroyed and thus terminate the pursuit.

Trick to Help Escape.

There have been cases where destroyers have dropped depth bombs and oil has come up, indicating a hit. The asumption is that the oil was released to divert attention while the U-boat crept away.

Admiral Benson made it clear that no government has definite knowledge of the number of German submarines or the rate of construction. Reports to all admiralties, however, agree that Germany has larger U-boats than those now in use, either already afloat or coming forward. He gave no figures as to the size indicated.

TURK AND FIXINS FOR N. W. U. UNIT'S XMAS IN FRANCE

There's going to be turkey and cranberry sauce and everything somewhere in France this Christmas if everybody will help. It's like this:

On next Saturday a dance is to be given and a new patriotic song by Elizabeth Ayres Kidd is to be sung and sold and all the proceeds are to go toward the dinner for Base Hospital Unit 12 of Northwestern university.

Here's the chorus of the song, which is entitled, "Uncle Sam."

We're for Uncle Sam and a mighty land,
And a flag that waves in beauty grand;
We're for Uncle Sam and an honored land,
And we'll fight to the last American.
He's our trusted knight and our guide for right,
And we'll keep his star of courage bright.
So take your stand behind the band;
Support our president and Uncle Sam!

It is to be hoped everybody will take his stand.

Foot Troubles

Do you know that they cause bad health? Then why suffer with your feet when I absolutely guarantee to relieve your foot troubles and cure 90% regardless of the nature or condition of the ailment. There are thousands of cases today being diagnosed and treated as

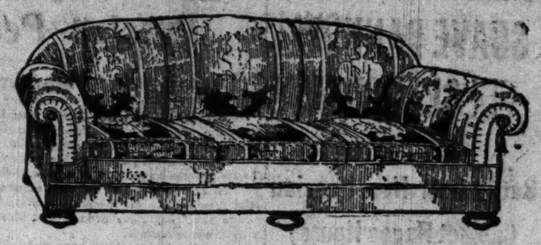
Diseased Conditions of the Body

with no results. These can doubtless be traced to some abnormal condition of the feet. Now let me prove to you the cause and cure of all foot troubles. No charge for examinations.

Telephone Central 7058
Hours 9 A. M. to 6 P. M.

Henry J. Pinkston, D.C.O.
Recognized Authority on the Foot
533-4 Stewart Building (Opposite Field's)
108 North State St.

Scholle's Good Furniture



Scholle Pillow Davenport covered in Silesia.
7 ft. long, $126 7 ft. 6 in. long, $136

WHEN you sit in this Scholle Davenport you'll experience the feeling of being enveloped in comfort that you get only from such furniture.

This is a Scholle Davenport—made for comfort, service and handsome appearance; it will give all of these for generations; it will give you complete satisfaction and will give you excellent value at the price named.

The under seat of this wonderful davenport has the finest Scholle quality springs; on this seat are three pillows of down that need no springs; the back and arms have springs of just the correct elasticity for luxurious comfort.

Come and see it, sit in it; you can't get an adequate idea of its comfort in any other way.

RUGS

We are continuing to keep up our complete line of oriental and domestic rugs; one of the finest lines ever shown; prices are very low considering conditions.

Furniture specials for the week

	Regular Price	Special Price
Louis XVI. Ivory Enameled Dresser, glass top	$130.00	$95.00
Chest of Drawers to match	93.00	65.00
Chifforobe to match	125.00	90.00
Louis XVI. Ivory Enameled Dressing Table	47.00	35.00
Ivory Enameled Adam Chifforobe	80.00	60.00
Louis XVI. Ivory Enameled Dressing Table	170.00	95.00
Mahogany and Cane Chippendale Twin Beds, each	58.00	49.00
54 in. Dresser to match	90.00	79.00
Chest of Drawers to match	65.00	52.00
Dressing Table to match	60.00	49.00
Queen Anne Mahogany Dresser	78.00	65.00
Solid Mahogany Handmade 54 in. Dresser	175.00	125.00
Brown Mahogany Chest of Drawers	85.00	58.00
Sheraton Mahogany Dresser, 52 in. long	120.00	85.00
Dressing Table to match	93.50	70.00
Chest of Drawers to match	105.00	78.00
Brown Mahogany Adam Lowboy Bureau	125.00	67.50
William and Mary Mahogany Twin Beds, pair	115.00	70.00
Adam Mahogany Full Size Bed	70.00	49.00
Dressing Table to match	55.00	45.00
Chest of Drawers to match	65.00	54.00
Solid Mahogany 54 in. Dresser	100.00	75.00
Solid Mahogany Handmade 4 Post Beds, full size	65.00	45.00
Chinese Chippendale Mahogany China Cabinet	100.00	68.00
Brown Mahogany Colonial Serving Table	40.00	25.00
Hand Carved Chippendale Serving Table	100.00	55.00
Solid Black Walnut William and Mary Serving Table	70.00	35.00
Hepplewhite Brown Mahogany Serving Table	58.00	35.00
William and Mary Walnut Serving Table	22.50	15.00
Chippendale Mahogany China Cabinet	95.00	68.00
Sideboard to match	85.00	55.00
Solid Mahogany Colonial China Cabinet	140.00	70.00
Charles II. Mahogany China Cabinet	90.00	45.00
Serving Table to match	60.00	25.00
Louis XVI. Mahogany China Cabinet	65.00	40.00
Serving Table to match	60.00	40.00
Queen Anne Walnut Sideboard	135.00	115.00
Solid Mahogany Chippendale Dining Table	124.00	95.00
Elizabethan Oak Buffet	77.00	45.00
Italian Renaissance Walnut Sideboard	124.00	78.00
Panel Door China Cabinet to match	112.00	72.00
Louis XIV. Walnut Sideboard	400.00	295.00
William and Mary Solid Black Walnut 54 in. Dining Table and six Cane Back Tapestry Seat Chairs	212.00	180.00
Solid Mahogany Hand Carved Mantel Mirror	75.00	55.00
Louis XVI. Mahogany and Cane Chair in damask	37.00	29.00
Elizabethan Walnut Sofa Table	130.00	75.00
Overstuffed Down Pillow Easy Chair in striped gunmetal velvet	150.00	115.00
Antique Gold Chippendale Mirror	70.00	55.00
Queen Anne Mahogany Easy Chair, mulberry damask	35.00	25.00
Rocker to match	35.00	25.00
Overstuffed Pillow Davenport, in damask with velvet trimming	100.00	67.00
Arm Chair and Rocker to match, each	60.00	40.00
Hepplewhite Pillow Sofa in poplin	185.00	98.00
Mahogany and Gold Console Mirror	30.00	17.00
Italian Renaissance Easy Chair in denim	60.00	45.00
Queen Anne Mahogany Pillow Easy Chair, blue and tan stripe velvet	75.00	58.00
Solid Mahogany Adam Arm Chair and Rocker in damask, each	35.00	25.00
Mahogany and Cane Adam Side Chair	40.00	15.00
William and Mary Mahogany Davenport, loose pillow seat in etched velvet	98.00	79.00
Arm Chair and Rocker to match, each	60.00	45.00
Decorated Floor Lamp and Shade, complete	60.00	35.00
Walnut Arm Chair, haircloth seat	22.00	15.00
Adam Mahogany Easy Chair, denim	60.00	36.00

Scholle Furniture Co.
121 South Wabash Avenue
Between Monroe and Adams

style creators

A New Boot Shop for Discriminating Women

EVERY woman who delights in smart looking, perfect fitting shoes is interested in this announcement of the opening of an I. Miller Shoe Store for Women in Chicago, the date to be published in the near future.

For over 26 years Mr. I. Miller has been the style creator and manufacturer of fashionable footwear for the stars of the stage and for New York society. His genius in designing beautiful shoes is supplemented by a knowledge of scientific shoemaking that is a guarantee of perfect shoe comfort and service.

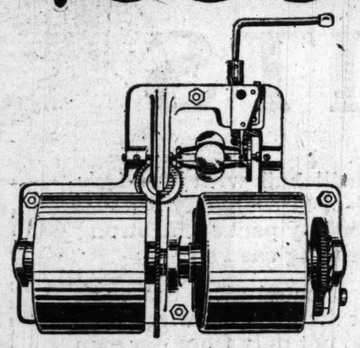
All shoes carried in the three New York stores, and in the Chicago store, are manufactured in the I. Miller factory, and are retailed at the smallest possible margin of profit. The immense volume of business done results in a value-giving power that can't be duplicated elsewhere in shoes of equal character and distinction.

Our opening "ad" will carry a message of great importance. Watch for it.

I. MILLER
NEW YORK — CHICAGO
(Creators of Smart Shoes for Women)
STATE STREET at MONROE

Everything Known in Music

VICTROLA



The Motor

The Victor Company makes all its own parts, under its own basic patents. ***It is not an assembled machine.*** One of the most essential parts is the Victor Motor. There are four types, one of which is shown above. The construction is as fine as that of a watch. The Victor Motor produces the smooth and even revolution of the record, which is one of the Victrola's points of superiority.

OUR DAILY CONCERTS

This week charming program, including Galli-Curci and other new records.

Olive June Lacey

will sing, using Victrola records as accompaniments. Robert Taylor, Pianist. All are invited.

From 10 to 5 o'clock. Admission without charge

Special Outfits

Many people are taking advantage of the Outfits which we have so carefully arranged. Here are a few of them:

Outfit No. 6—$28.75
Victrola, Style No. 6, price $25, and ten selections (five 10-inch double faced 75c records) of your own choosing. Terms, $3.75 cash for the records and $5 per month for the instrument, first payment in thirty days.

Outfit No. 10—$82.50
Victrola, Style No. 10, mahogany or oak, price $75, and twenty selections (ten 10-inch double faced 75c records) of your own choosing. Terms, $7.50 cash for the records and $5 per month for the instrument, first payment in thirty days.

Outfit No. 14—$161.25
Victrola, new style No. 14, mahogany or oak, price $150, and thirty selections (fifteen 10-inch double faced records) of your own choosing. Terms, $11.25 cash for the records and $10 per month for the instrument, first payment in thirty days.

Outfit No. 18—$270
Victrola, Style No. 18, mahogany, price $250, and your own selection of Red Seal, Purple, Blue Label and double faced records to the value of $20. Terms, $20 cash for the records and $20 per month for the instrument, first payment in thirty days.

LYON & HEALY
Wabash Avenue *at Jackson Boulevard*
Phone Wabash 7900
401 ©

GRIM PEASANTS, SUAVE BANKERS, FIX SLAVS' FATE

Battle Over New Russian Cabinet Rages Hours; Congress Quits.

PETROGRAD, Friday, Oct. 5.—The government council, the representatives of the Moscow industrial interests, and five peasant and soldiers' delegates from the democratic congress, who have been in conference in an earnest attempt to settle Russia's political and economic crisis, had not reached an agreement when they took a recess this evening until late at night, after six hours' consultation with a view to the formation of a coalition cabinet.

The men, as they came out of the conference room, appeared still in a hopeful frame of mind, although the government spokesmen would not describe the situation as one to be viewed with optimism.

The conference, which was held in the winter palace with Premier Kerensky presiding, was a unique gathering—representative of revolutionary Russia. It was the first time that the shaggy peasants and soldiers, who had been accustomed to demonstrating against and attacking the bourgeoise, had sat with them on equal terms at the council table.

Name Parliament of 305.

The Moscow representatives, MM. Kishkin, Konovaloff, Tretiapof, and Smirnoff, wealthy industrial leaders, carefully groomed and suave in manner, contrasted sharply in the council room picture with their bluntly eloquent opponents in peasant garb.

It is understood that the government as well as the Moscow leaders stood firmly for the necessity of admitting representatives of the Constitutional Democrats to the cabinet and that this question was still the stumbling block at the hour the recess was taken.

The democratic congress adjourned tonight after having appointed a preliminary parliament of 305 members who will begin their sitting tomorrow and continue in session until the meeting of the constituent assembly.

Call New Congress.

Simultaneously the Petrograd council of soldiers' and workmen's deputies, disappointed with the work of the democratic congress, has ordered the convocation of a general council of the soldiers and workmen's deputies of all Russia to meet in Petrograd.

The adjournment of the democratic congress seemed to complicate rather than clarify the cabinet situation. The resolution adopted by the soldiers and workmen's deputies declaring the country in grave danger from a counter revolutionary movement also charges that the parliament convoked by the democratic congress includes conservative forces which are strong enough to block the course of true democracy.

The situation thus may resolve itself into the case of two parliaments sitting at once and each claiming power.

Sacred Image to Rule Soon, Russian Peasants Are Told

BY JAMES O'DONNELL BENNETT.
(Special Cable to The Tribune.)

STOCKHOLM, Oct. 6.—Russia soon is to come under the protecting arms of sacred images, which suddenly have been endowed with superhuman powers. These images have begun to show their powers and have found voice to express their missions in certain churches, where long they have been looked upon with great reverence.

The sacred images have been endowed with power to take control of Russia because owing to the arrest and exile of former Czar Nicholas and the muddling efforts of the revolutionary leaders afflicted Russia lacks a natural protector.

This story is being circulated by thousands of peasants in the vast farming district governed from Moscow. And hundreds of thousands are believing the story.

The sacred images found voices on the very day and at the very hour that the czar abdicated, the more convincing of the story spreaders say.

And in the government of Tomsk, Siberia, the older people continue praying to the czar. In their prayers they say: "So long as we had the czar we had everything—bread and goods; now we have nothing."

Similar prayers are being offered in the government of Ufim, where the peasants say: "Now you see no czar and no goods, and all these evils come from the revelution."

Basis of Propaganda.

The circulation of the stories concerning the sacred images and the printing of the peasants' words about the czar in their prayers afford events of far more importance than that of merely providing fresh curiosities in the annals of superstitions.

This is so because they are being made the basis of a widespread newspaper propaganda against the revolutionary elements by the reactionaries. They print the stories as proof of what the vast masses of the peasants think of the revolution.

The most remarkable fact in connection with this propaganda is that these stories are appearing in newspapers originally among the most loyal to the revolution, such as Volia Naroda, the Socialist-revolutionist journal, sometimes called Kerensky's paper.

Reactionaries Snap Them Up.

Naturally such stories are snapped up eagerly by the reactionary papers like Milukoff's Retsch and given further circulation as proving the peasants' growing distrust of the revolution and the provisional government.

The printing of this sort of propaganda has become one of the significant indications of the most ominous of the recent political developments in Russia, with its factional wrangling and the constant splitting up of the revolutionary parties.

The steadily rising tone of the demands of the Bolshevikists is causing the less audacious of the revolutionary elements to launch a more or less open campaign with the purpose of proving how the radical platform of the Bolshevikists and their declamations against a coalition cabinet are disgusting the country with all the workings of the revolution.

Started by Moderates.

Revolutionists who consider themselves constructionists as well as revolutionists regard a coalition cabinet as feasible and the only way in which to work out the government of the new republic to success. Their opponents insist that the acceptance of a coalition cabinet means betrayal of all that the revolution has accomplished or may accomplish.

To forward their opinions the moderate revolutionists inaugurated this backfire of reports from the interior in order to show the peasants' impatience with the delays caused by the factional wrangling. Thus the Edinstvo, the intensely Social Democratic paper of Plechanoff, the old revolutionist, reports a meeting in the province of Twerskos at which a resolution was adopted which said:

"Such famine, such outrageous prices, such lack of goods as now exist were not the case a year ago. These conditions came into being with the revolution. Therefore, to end the famine, we demand the restoration of the old régime. Let us have the czar again."

"Long for Old Regime."

The Volia Naroda prints an article signed by "Son of a Russian Village" which says:

"The Russian population, staggering under the burdens imposed, welcomed the revolution with great hope. They saw in it a means of escaping from their heavy troubles. Six months of useless talk, speechifying, and waves of incomprehensible words have changed their minds concerning the benefits of revolution.

"Thanks to certain people, who merely are trying to get the upper hand and have not at heart the interests or feelings of Russians, there is a reaction against the revolution. The people are beginning to long for the return of the old régime."

People Favored Korniloff.

Commenting upon this statement by "Son of a Russian Village," the Retsch says:

"It is remarkable that such news should be printed in papers pretending to hold the patent for expressing the nation's soul," and then it adds: "In full harmony with these mournful and anxious observations are the facts, confirmed by various papers, that Gen. Korniloff's revolt was very popular among the people."

The Retsch then prints this statement by one of its correspondents:

"I was not in Petrograd at that time. I was traveling, and when the news of Korniloff's revolt reached me, while on a train between Charkoff and Moscow, I must say that a majority of the passengers were not on the side of the provisional government.

"All this growing feeling will imperil greatly the revolution. It is high time that we ceased making speeches and turned to the work of organizing government and order in our country. When will we finally come to our senses, and who will give us the first push toward this work?"

WAR SECRETARY COMING TO URGE POLES TO ENLIST

Baker and Paderewski to Speak at Rally Here Next Sunday.

One week from today, on the anniversary of the death of Thaddeus Kosciusko, Polish citizens of the United States will start a campaign to gain recruits for the army which they hope will restore their native land to its old position as one of the world's great nations.

Paderewski and Secretary of War Newton D. Baker are to be the chief speakers at the meeting in the International pavilion at the stockyards when the campaign is started by the Polish central relief committee. Prince Poniatowski will be present with other members of the Polish commission, which is headed by Col. Gasiorowski. The official colors will be presented to the commission during the exercises. The standard has been made by members of Polish women's organizations in Chicago.

Baker's Statement.

Secretary Baker gave out the following statement last night:

"It has been brought to the attention of the war department that the military commission of the national department of the Polish central relief committee, located in Chicago, Ill., intends to start on Oct. 14, 1917, an active campaign for recruiting for the Polish army now engaged in fighting on the western front in France.

"Having in mind the attitude of this government toward a united and independent Poland, the war department is glad to announce that it is entirely in accord with the proposed plans of this military commission, and that the department trusts that this recruiting campaign, looking to the strengthening of the Polish army already fighting in association with the armies now in France, will be a success."

Paderewski's Plea.

Paderewski issued the following appeal:

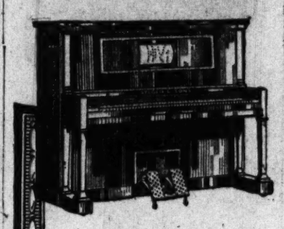
"Our army is needed not for France but for Poland. Occupied by the enemy, Poland is prevented from sending her sons to join the ranks of freedom's champions. But you are here, you, the worthy sons of a valorous race. In your hands rests the honor of Poland and her future.

"Go, to give testimony that the American Pole is a worthy heir to the glory of Polish arms.

"On to the fight! Let the proud watchword of our forefathers be your watchword. The God of your forefathers, who made triumphant the swords of Chrobry, Lokietek, and Jagiello against the aggressive Teutonic hordes, will answer the prayer of the luminous, immortal Kosciusko's spirit, and will grant you victory and glory."

Indicted Head of Defunct Iowa Firm Is Acquitted

Cedar Rapids, Ia., Oct. 6.—Tom L. Wilder, president of the defunct Iowa Mercantile company of this city, who was indicted by a Jones county grand jury on a charge of cheating by false pretenses, was acquitted by a Cedar county jury today. The failure of the mercantile company cost 1,500 stockholders in eastern Iowa more than $100,000. Two other officers of the company who were indicted in this county have not been apprehended.



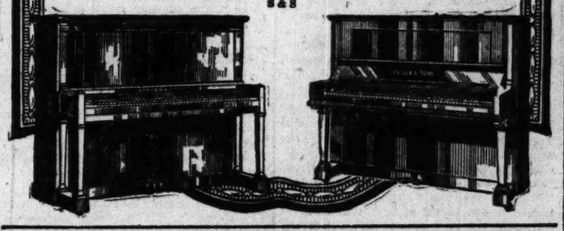

Thousands *and* Thousands

of owners of Steger & Sons Pianos and Player Pianos praise them and recommend them to their friends. Their musical and artistic excellence will appeal to you. The Steger *tone* is beautiful. Steger Pianos and Player Pianos represent the greatest piano value to be had, quality considered, and are sold on the one-price plan.

Steger & Sons Upright and Grand Pianos
Steger & Sons Player Pianos
Steger & Sons Talking Machines

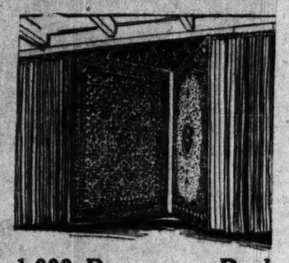
Liberal allowance for old instruments
Payments to suit your convenience.
PIANOS TO RENT $3.00 Per Month and up.
Rent Allowed if Purchased.

Steger & Sons
PIANO MANUFACTURING COMPANY
Steger Building, Northwest Corner Wabash and Jackson
"The Piano Center of America"



Rugs and Furniture at Richardson's

Seamless Brussels Rugs



These Rugs are woven with a fine durable worsted wool face and are exceptional examples of the designer's art. Buy these Rugs now at these unusual prices and save money.

1,000 Rugs—on Racks — 6x9 ft. $9.50 — 8¼x10½ ft. $14.75 — 9x12 ft. $16.00

Special Axminster Rugs

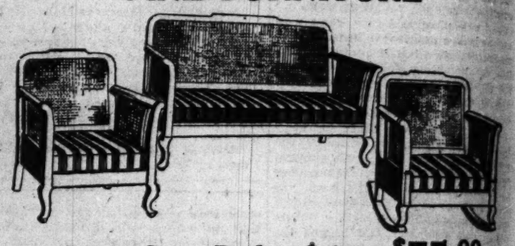
We will sell this one pattern, which is a small figured allover Persian design, at the following close-out prices, for Monday and Tuesday only.

7½x9 ft. $13.50 — 8¼x10½ ft. $18.50 — 9x12 ft. $20.50

Seamless Wilton Velvet Rugs 9x12 ft.

The heavy nap on these seamless Rugs is composed of imported wool yarns. These Rugs are all beautifully colored. Special at $22.50

FINE FURNITURE



3-Piece Cane Parlor Suite, $75.00

An artistically designed 3-piece Mahogany Parlor Suite. May be had upholstered in Mulberry or Blue, Striped or Brocaded Velours. The pieces will be sold separately. Special for Monday and Tuesday only.

Seven-piece Jacobean Oak Dining Room Set, with six high back cane chairs and 6 foot 54-inch top quartered oak table. Special for Monday and Tuesday only at $49.75

Outside of Cook County our merchandise is sold only through Home Furnishing Dealers

Lace Curtains and Draperies — **O.W. Richardson & Co.** Wabash and Congress — Rugs Furniture Linoleum



FALL SHOWING OF
Mason & Hamlin
POSTERITY PIANOS

You have planned to own a *Mason & Hamlin.* You know by experience—perhaps have been told in person by Melba, Bauer, Gabrilowitsch or some leading local musician that no other piano is so warm of tone—so supple of action.

Defer your selection no longer. Choose one of the exquisite instruments included in our autumn display now fully prepared.

Each instrument is a precious work—the product of two years of artistic effort. We cannot say when again our exhibit will be so complete at these prices.

Catalog mailed on request. Terms of Payment arranged if desired.

Cable Piano Co
Cable Corner — Wabash and Jackson

CABLE PIANO CO., Chicago. T-10-7-17
Send catalog checked.
Name _____ Address _____
☐ Pianos ☐ Players ☐ Victrolas ☐ Used Pianos

Send a Box to Your Soldier or Sailor

Armour's TIDBITS



Here is a treat package he'll hail with joy—*tasty eatables* to vary Uncle Sam's bill-of-fare—handy *personal comfort articles* for camp use—doubly packed in strong wooden box and corrugated shipping case.

The assortment has been selected after thorough investigation to give the boys at the front a variety they most *desire* and *welcome*—chosen not only from our own best products, but gathered from other select sources as well. *Sold practically at cost.*

Don't wait for Christmas! Send a box *now!* Here is a substantial reminder from the folks at home that the boys will greet with the warmest appreciation!

Each Box Contains

1 Tin Northeast Boned Chicken
1 Jar Northeast Peanut Butter
1 Tin Phoenix Brand Cheese
1 Tin Northeast Tuna Fish
1 Pkg. Dromedary Dates
1 Jar Air Line Honey
1 Tin Sunshine Perfecto Wafers
1 Jar Armour's Strawberry Preserves
1 Jar Armour's Pineapple Preserves
1 Jar Armour's Orange Marmalade
1 Cake Baker's Chocolate
1 Tin Armour's Chicken Bouillon Cubes
5 Pkgs. Wrigley's Spearmint Gum
1 Cake Armour's Milady Toilet Soap
1 Cake Supercream Shaving Stick
1 Tube Luxor Tooth Paste
10 Envelnotes
1 Pencil

Price $4.00

You can get Armour Tidbits from your food-dealer. Or if he has not arranged for his stock he can secure Tidbits for you immediately.

To Food Merchants! If the Armour Salesman has not yet reached you, phone your Tidbits order in at once. We are announcing Tidbits Boxes to the public now so your customers can purchase promptly that the boys at the front will be remembered early. Boxes ready for immediate delivery.

ARMOUR AND COMPANY
U. S. Yards, Chicago
Phone Yards 4100—"Tidbits Dept."

To Out-of Town Buyers: *Your dealer can secure Tidbits for you from the nearest Armour Branch House.*

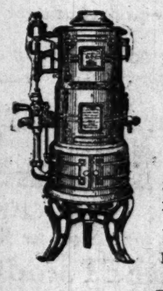




Hot Water
Makes Housework Easy
Lightens Labor
Cuts Time and Cost in Half

No fires to bother with, no water to carry, and no waiting. Turn the faucet and steaming hot water flows in a continuous stream. This is not only possible but absolutely assured when you have a

"Pittsburgh"
INSTANTANEOUS AUTOMATIC GAS WATER HEATER



There is no waste of gas. It burns only when you have the faucet open, and automatically shuts off when the faucet is closed. The temperature regulator automatically shuts off the gas when the water reaches a certain heat.

Have This Convenience Installed in Your Home

See it demonstrated, just as it would be in your home, at our city office.

175 WEST JACKSON BLVD.
Building Material Exhibit, Chicago, Ill.

Pittsburg Water Heater Company

SOLID SIX SUN SHINES OUT EVEN IN COAL WEATHER

Paper Christens Itself as Official Organ of the School Board.

The Solid Six Sun, the new school board publication, was offered to the public yesterday at "two cents to our friends, free to all others." Its permanent motto is "Let the sun shine." It's temporary motto is a quotation attributed to Fred Lundin: "We don't want no highbrows. We want fellows what will vote."

There are four pages to the new publication, a large part of which is devoted to the idiosyncrasies of the "solid six," those six school trustees who shape the destiny of the board of education.

"Our esteemed contemporary, the Republican," reads the salutatory, "was established as the official organ of our most popular mayor. It extols his virtues and his policies. So the Solid Six Sun comes into being as the official mouthpiece of the Solid Six and their friends.

Date of Issue Problematical.

"Its day of publication will always be a matter of speculation. The Solid Six Sun may shine any day; then again it may not shine for weeks.

Although the name of Jacob M. Loeb does not appear in the paper, it is said authoritatively that he is the editor. There are no advertisements except the Sun's own back page advertisement of a prospective mystery story called "The Ghost of the Sixth Floor," or "The Buried Treasure, being a sequel to Grafty's History."

"Dr. Londeen" an Editor.

In the inside pages there are three special departments, called "HOW TO KEEP WELLthy," by Dr. Londeeen; "The Menagerie," being a department of Solid Six social notes; and "Letters from the Great Sun Family."

Some of the locals printed are:

"Hon. Al Severinghaus, the Thirty-third ward laundryman, has returned from Putnam, Ill. Al says he had a swell time hunting with some of the boys down there. By the way, we want all our friends to read Al's wonderful literary production known as 'Resolutions on that lively minority member.' There is some talk of getting Al to quit the laundry business and go into the magazine field. We're all for you, Al."

"We are going to be able to take care of a good many of the boys during the coal weather. Arrangements are being carried out by the civil service commission to hold examinations for real estate experts, building construction engineers, supervisors of furniture, and any other positions which we can think of. None of the good workers out in the wards need hesitate in suggesting any place which they think they might get employment in."

Northwestern Announces Changes in Time Tables

Northwestern trains will run under numerous time changes beginning tomrrow, according to time table announcements made by officials yesterday. This will affect both through and suburban trains. The Sunday train to Belvidere, Rockford, and Freeport, heretofore leaving at 9:05 a. m., will leave at 8:35 a. m. The daily train to Sheboygan, Manitowoc, Green Bay, and Rhinelander heretofore leaving at 11 a. m. will leave an hour earlier.

Fan Falls; $10,000 Suit.

Mrs. Mildred Gilogy, 6046 Dorchester avenue, filed suit for $10,000 yesterday against Jesse Beck, owner of a restaurant in Sixty-third street, for injuries alleged suffered when an electric fan fell on her head while she was dining.

The Solid Six Sun

Vol. 1, No 1 — SATURDAY, OCTOBER 6, 1917 — CHICAGO, ILL.



"RING AROUND A ROSY"

PICKET CHIEF IS BAGGED IN ARREST OF 11

Washington, D. C., Oct. 6.—[Special.]—Eleven more suffragists, including Miss Alice Paul, chairman of the woman's party, and director of the heckling of President Wilson, were arrested at the east gate of the White House this afternoon for picketing.

They were taken to headquarters in the police patrol and were later released upon payment of $25 each for their appearance in police court Monday morning.

Miss Jeannette Rankin, congresswoman from Montana, today introduced a resolution in the house providing for a congressional investigation of conditions at Occoquan. The resolution provides for the appointment of a select committee of seven members.

It was referred to the rules committee and probably will be acted upon at the next session of congress.

Melrose Citizens in Protest.

A merry teapot tempest has arisen at Melrose Park. The village board has decided that the new controller's office shall consist of half the present public library room. The library board, backed up by a strong following of citizenry, has declared its opposition, and pending a joint meeting of the warring clans Monday night the controller is out in the cold.

AUTOS KILL 4; THREE VICTIMS ARE CHILDREN

Four deaths yesterday were caused by automobiles in various parts of Chicago. Mary Czalensk, 3 years old, of 1710 Newberry avenue, was run down and killed in front of her home by a truck driven by Fred Meyer of 4923 Potomac avenue. He was not held.

Mary Zuska, 9 years old, of 3424 South Union avenue, was killed near her home by a truck driven by Henry Vetter, 1416 Fifty-fifth street, who was arrested.

Peter Schrieber of 2049 Larrabee street, who was struck by an auto in Lincoln park on Sept. 23, died in the Columbus hospital. Samuel Lavine, a chauffeur, is being held.

Alexander Goletti, 5 years old, of 4940 North Ridgeway avenue, was knocked down and fatally injured by a truck near the Swedish Covenant hospital. He died in the hospital, where his father is a staff physician.

Mary Muskovich, 3 years old, of 1523 Devon avenue, is in a serious condition in St. Francis' hospital as the result of being struck by a motor car.

BART MACOMBER'S GRANDMOTHER ENDS HER LIFE

Mrs. Mary Macomber, 74 years old, grandmother of Bart Macomber, formerly University of Illinois football star, died yesterday in the West Suburban hospital an hour after she had swallowed poison.

Mrs. Macomber had lived for twenty years at the home of Frank B. Macomber, 511 North Ridgeland avenue, Oak Park, father of Bart Macomber. Her husband, Levi, 74 years old, also lived there.

"My mother had been worrying a great deal over the temporary mental derangement of her maiden sister, to whom she was strongly attached," Frank Macomber said yesterday.

An inquest into Mrs. Macomber's death will be conducted Monday.

Shoop Addresses Federation.

How school teachers may help in the war was told by Supt. of Schools Shoop at a meeting of the Chicago Teachers Federation in the Hotel La Salle yesterday afternoon.

POLICE SQUADS PICK UP CROOKS NEAR BALL GAME

Up to a late hour last night Chief of Detectives James L. Mooney had not received a single report of a pickpocket or con man who had successfully made a haul during the day.

With the large number of out of town visitors in the city Chief Mooney had expected that the pickpockets and con men would attempt to extend operations. Early yesterday he assigned forty picked men to look after that detail. He gave instruction to arrest every known criminal they encountered. The detectives were assigned to ride all street cars and elevated trains running to and from the White Sox baseball park. Detectives were detailed at cross lines.

More than twenty-five criminals were arrested during the day and efforts to obtain a release by habeas corpus attorneys were futile, as a number of the courts had closed. They will be locked up until Monday morning, when they will be arrainged for trial. Another drive will be made today.

Sergt. Maj. C. P. Taft Weds Daughter of Irving Chase

Waterbury, Conn., Oct. 6.—[Special.]—Miss Eleanor, the daughter of Irving H. Chase, was married here today to Sergt. Maj. Charles Phelps Taft II., U. S. A., son of William H. Taft and Mrs. Taft of New Haven.

The ceremony was at Rose Hill, the home of the Chase family. Flags predominated in the decorations. The Rev. Robert E. Brown, pastor of the Second church, officiated. The bride was given away by her father, Irving H. Chase.

The matron of honor was Mrs. James R. Sheldon Jr., the maid of honor Miss Lucia Hosmer Chase, and the flower girls Elizabeth Irving and Dorothy Mather Chase. The attendants were all sisters of the bride. The best man was Lieut. Walter Wolff, U. S. A., of New York, and the ushers were Capt. S. Kellogg Plume, Ensign Robert H. Holcomb, U. S. N., of Proctor, Vt., and Robert Taft of Washington, D. C.

Woman Swallows Poison.

A woman believed to be Mrs. Alice Veliet, 6780 South Racine avenue, walked into the South Clark street police station yesterday and said she had swallowed poison. She was taken to St. Luke's hospital, where she is not expected to live.

MILLER READY, HE SAYS, TO TELL OF SALOON CASE

City Prosecutor Harry B. Miller asserted yesterday he had not been called upon by State's Attorney Hoyne to explain his connection with the dropping of a case in the Municipal court against a saloonkeeper for whom Francis A. Becker is alleged to have interceded with the city prosecutor.

The state's attorney charged Mr. Miller had been named in a confession obtained during the investigation of Becker's activities on the north side.

"I have not heard from Mr. Hoyne," said Mr. Miller. "If he wants any explanation I am willing to give it to him. Hundreds of people are introduced to me and some of them ask favors, but getting the favors is another matter."

Sorority Holds Party.

Miss Lillian A. Blecka, 2448 South Ridgeway avenue, was hostess at a party to members of Alpha chapter of Sigma Tau Delta sorority in the Hotel La Salle yesterday.

Feet hurt?

Foot Specialist Here

No Charge for Service

Call and have him examine your feet and tell you what causes the pain, and how to correct it by means of

Wizard Foot Appliances

which, in many cases, bring immediate relief and remarkable results by restoring the bones to normal position in an easy, comfortable way. Entirely different from ordinary foot appliances. Endorsed by physicians.

Men's Shoe Dept., Main Floor, and Women's Shoe Dept., Second Floor

THE FAIR

Revell & Co.



Oriental Rug Sale

Our customers will have an opportunity in this sale to secure large and small Rugs at prices that will place beautiful floor coverings in their homes at a very small outlay.

Oriental Rugs, 9.75

Average size 3 feet 6 inches by 2 feet 8 inches.

They are Turkish Rugs—heavy, strong weaves, in soft tones. Can be used between doors—small halls—front of beds—corner of rooms, etc.

Kerman Carpets.

Room Sizes.

Size 8.2 x10.10.	Price,	235.00
Size 8.10x12.	Price,	285.00
Size 9.2 x12.6.	Price,	325.00
Size 9.10x13.5.	Price,	365.00

Sarouk Oriental Rugs

"Your Choice" Lots

65.00 75.00 85.00

Values from $75.00 to $100.00

In beautifully blended colorings, suitable for the finest homes. Each piece is a complete expression of the weaver's idea of Oriental rug splendor.

Connoisseurs and collectors will be delighted with our beautiful collection of rare Antique Persian Rugs. Call and see our great display.

Baluchistan Rugs

Rugs that average size 3x4.6.

Prices 22.50 27.50 32.50

Rare Mossoul Rugs

37.50 45.00 55.00

A fine collection of soft, silky pieces, which for beauty of coloring and durability cannot be excelled; sizes range from 4 to 4.3 feet wide and from 5 to 7 feet long.

Room Size Khivas,

95.00 110.00 125.00

Another great sale is the extra heavy Oriental Khiva Carpets in the dark rich red tones. Sizes range from 9.6 to 11 feet long by 6.6 to 7.6 feet wide.

Room Size Orientals

Persian Mahal Carpets

"Your Choice" Lot, 165.00

Average size, about 9x12 feet.

Medallion and allover designs, in all tones.

Fine Chinese Orientals at Prices Never Quoted Before 50c and 60c on the $1.00

If you have had a longing for a beautiful Chinese Oriental Rug—and the prices formerly seemed too high—you can satisfy your desire at the lowest prices ever quoted on these exquisite floor coverings.

Sizes.	Description.	Sale Price.
4.0x2.0	Tan ground, blue and ivory border	22.50
8.0x6.0	Plain green ground, green band border	35.00
6.0x3.0	Pink ground, blue and pink border	45.00
6.0x3.0	Blue ground, blue and rose border	45.00
6.0x3.0	Rose ground, blue and rose border	45.00
8.10x5.11	Tan ground, blue and tan border	65.00
7.0x4.0	Ivory ground, tan, blue and rose border	65.00
6.0x4.0	Salmon ground, tan and blue border	65.00
6.0x4.0	Tan ground, blue and rose border	65.00
6.0x3.0	Blue ground, blue and rose border	65.00
10.0x8.0	Green ground, green and gray border	67.50
10.0x8.0	Dark green ground, green border	67.50
11.10x9.11	Red ground, blue border	125.00
10.1x8.4	Blue ground, blue and brown border	125.00
8.9x6.2	Tan ground, blue and tan border	125.00
10.0x8.0	Rose ground, blue and rose border	125.00
12.0x9.1	Tan ground, blue border	135.00
12.2x10.1	Blue ground, red and gold border	135.00
8.9x6.11	Blue ground, blue and black border	135.00
9.0x6.0	Ivory ground, blue and ivory border	155.00
9.7x8.0	Yellow ground, blue and yellow border	165.00
10.1x7.6	Ivory ground, blue and ivory border	165.00
9.0x7.0	Tan ground, blue and tan border	165.00
9.0x6.0	Tan ground, rose and blue border	165.00
10.1x7.1	Rose ground, blue and rose border	175.00
9.9x7.9	Tan ground, blue and rose border	175.00
11.1x8.3	Ivory ground, blue border	185.00
10.2x7.2	Ivory ground, blue and rose border	185.00
11.8x8.11	Tan ground, brown and blue border	195.00
9.11x8.2	Salmon ground, blue and salmon border	195.00

Etc., Etc., Etc.

Wabash Ave. **Alexander H. Revell & Co.** *Adams St.*



THE Nash Sedan is rightly termed "a family car for all seasons."

Storm proof windows keep out cold winds, rain and snow.

In pleasant weather the windows may be dropped into the doors, leaving a smart five passenger touring car.

Thus great utility has been combined with attractive lines and fine appointments.

This car is driven by the Nash perfected valve-in-head motor.

Nash Sedan - - - - - $1985

Five Passenger Car - - - $1295
Four Passenger Roadster - - 1295
Seven Passenger Touring Car - 1465

Prices F. O. B. Kenosha

CENTAUR MOTOR CO.
A. M. ROBBINS, *President*
Distributors for Chicago and Surrounding Territory
Salesroom 2258 S. Michigan Ave.
Phone Calumet 7460

NASH SALES CO.—CHICAGO BRANCH
2258 Michigan Ave.

(9)

NASH MOTORS
VALUE CARS AT VOLUME PRICES

"Princess Charming"

Not the heroine of a fairy tale but a BEAUTIFUL BOOT

GROSSMAN'S QUALITY SHOES



WOMEN of Chicago who are packing our stores daily, realize that here they get more STYLE at a LOWER PRICE than anywhere else in this big town.

We will sell a thousand pairs of the "Princess Charming" Boot at

$4.85

starting Monday morning at 8 o'clock. If you are wise, ladies, you will be here when the store opens. The "PRINCESS CHARMING" BOOT is quite as charming as its name; in fact, it is one of the smartest creations we've submitted for a long time, and oh, what a value; duplicate it if you can under $8 to $10.

SPECIFICATIONS: All genuine Vici Kid, also gun metal vamp, with mat kid tops; Tan Calf; 11 inch boot, with high Cuban heel and high arch, in all sizes and widths.

GROSSMAN'S is the HOME OF MATCHLESS SHOE BARGAINS; our reputation has been honestly earned.

Grossman's

2d FLOOR MASONIC TEMPLE (A Few Steps Up)
3d Floor Republic Bldg. (State and Adams Sts.) | 1240 Milwaukee Ave. (Near Ashland Ave.)
3252 Lincoln Avenue (New and Very Successful)

Builders



If 200 Leading Makers of Material and Equipment said "Visit Our Factories"

—you would *welcome* the chance to investigate their products, *first hand!* Yet you can learn practically as much, *in one or two visits,* at the huge central exposition maintained permanently in Chicago by these same manufacturers—

BUILDING MATERIAL EXHIBIT

ENTIRE SECOND FLOOR
INSURANCE EXCHANGE BUILDING
175 WEST JACKSON BLVD., CHICAGO
PERMANENT

ADMISSION FREE EVERY WEEK DAY FROM 8 TO 6

Whether you are putting up a million dollar office building or a hundred dollar garage—you will save *time and money* by coming here. Hundreds of displays of actual materials and equipment, all on one floor, for you to test and compare. Information on any building matter may be obtained from factory experts. Bids may be gotten—the lowest price secured without delay. 11,000 other shrewd builders visit this Exhibit every month—why not *you?*

Out-of-Town Folks: Send us your plans and we will secure bids for you without obligation.

LOOK BEFORE YOU BUILD

Pater SIX FORTY-FIVE

Chummy Roadster



A ROADSTER body seating four people, built on the standard Paterson chassis—a big little car that will hold its own on dealer's floor, boulevard, or country road. Looks, lines and life of a thoroughbred, but economical enough to use for running 'round to the corner store as well as traveling 'cross continent.

$1295

Come in and see this Roadster and the other Paterson Sizes. Phone for literature or a demonstration. Some territory still open for dealers. Apply at once.

Schuett Motor Car Co.
2538 MICHIGAN AVENUE
Telephone Calumet 1002

Made by W. A. Paterson Co., Flint, Michigan

3,000 ROOKIES COME HOME ON ONE DAY'S LEAVE

First Exodus from Camp Grant Fills Special Trains.

BY PARKE BROWN.

Camp Grant, Rockford, Ill., Oct. 6.—For the first time since they came to Camp Grant national army men from Chicago, northern Illinois, and Wisconsin today were given leaves of absence for a period long enough to permit them to visit their homes.

Contrasted with the total number now in camp there were not many of them, for the order specified that leave could only be issued to those men who have been here two weeks or longer. But it was estimated that fully 3,000 men were carried from Rockford on special trains early in the afternoon and on regular trains later in the day.

The men going home included most of the 2,000 included in the first increment, who have completed their first month as soldiers. The leaves today run from noon until taps—11 o'clock—tomorrow night.

Tuesday Will Be Pay Day.

Beginning next Tuesday will be pay day for every man who arrived prior to Oct. 1.

The total pay roll for the camp for September will amount to $1,076,000, of which $726,000 will go to the 18,000 enlisted men sent in in the first two increments. The task of disbursing the money is in the hands of Lieut. O. W. Gralund, Q. M. C., assistant to Camp Quartermaster W. O. Smith.

C. S. Head in Uniform.

Cloyd S. Head, conscientious objector, who was sent here a prisoner last week, was today put in a uniform. After two days' freedom from policing work, during which he was allowed to remain in the guardhouse and think his case over, the Oak Park playwright determined to accept the offer of an assignment in a noncombatant branch. He was assigned to the sanitary trains which will do the ambulance and field hospital work of the division.

Earl Anthony, who says he is a minister, is the only one of the original eight prisoners still in custody. He insists that God doesn't want him to join the army in any capacity. His statement concerning his intimate conversations with the Deity probably will be repeated before a sanity board next week.

Men Fight It Out.

Thousands of men turned out this afternoon to see the "grudge battle" between Private Harry Cohen and Private George Heffernan of Company D of the Forty-fourth infantry. They quarreled during the week and the captain ordered them to hold their tempers until they could don the gloves during the boxing program of the One Hundred and Seventy-second brigade. They went at it hammer and tongs for two rounds, and both were battered up, but they shook hands when it was all over.

Two chaplains, the first to arrive, reported for duty. They are the Rev. Aloys Zingen, formerly of St. Ann's Roman Catholic church, Milwaukee, Wis., and the Rev. A. W. Center, who came from the parochial college at Columbus, O.

NEW ARMY PROMOTIONS

Second List of Men Who Win Honor at Rockford Is Given Out.

Camp Grant, Rockford, Ill., Oct. 6.—The second regimental list of newly appointed non-commissioned officers was made public today. Col. C. E. Stodter of the Three Hundred and Forty-second infantry issued warrants as sergeants and corporals to sixty-four men.

A number of them were men sent here after regular army training to help drill the selected men, but scattered through the list are a score of selected men who have come to the front rapidly.

The men appointed and their addresses, except those of the regulars whose addresses are not available, follow:

COMPANY A.

Sergt. H. P. Huls, Chicago.
Sergt. H. L. Burgess, Sergt. J. L. Leach, St. Charles.
Sergt. L. T. Chaplin,

COMPANY B.

Sergt. W. R. Williamson.
Sergt. Clifford Kennedy,
Sergt. J. J. Horwath,
Sergt. E. H. Redeker, Elgin.
Sergt. J. J. Klinck,

COMPANY C.

Sergt. B. Montgomery, Naperville.
Sergt. Burgess Smith,
Sergt. Albert Morgan,
Sergt. Pierce Vandercook, Lombard.

COMPANY D.

Sergt. Pedro Abyar,
Sergt. W. A. Pilkington,
Sergt. George Mason,
Sergt. John O'Reel.

COMPANY F.

Sergt. A. M. Q. Syme,
Sergt. E. Jensen,
Sergt. H. T. Hitt,
Sergt. Paul Dietrich.

COMPANY G.

Sergt. E. L. Dotson,
Sergt. Chicago Hts., O. W. Witt,
Corp. G. F. Coble, New Homewood,
Sergt. C. G. Whitney, Augusta, Ind.,
Corp. D. C. Brindle,
Sergt. R. T. Ellis, Chicago Heights,
Chicago Heights,
Corp. C. M. Sherer,
Sergt. F. I. Brown, Harvey,
Merrimac, Ind.,
Corp. L. R. Van Keuren.
Sergt. C. L. McEldowney,

COMPANY H.

Sergt. Thomas Vitovec,
Corp. H. McFadden.

COMPANY I.

Sergt. B. S. Buchanan.

COMPANY K.

Sergt. W. P. Knuckles,
Sergt. Geo. Farrabee.

COMPANY L.

Sergt. J. T. Morrell,
Corp. John Dillon.
Corp. W. C. Bodder,

COMPANY M.

Sergt. Geoffrey Miller,
Corp. J. I. Guffey, Amboy,
Sergt. Ben Crafton,
Sergt. Frank Hinds,
Corp. J. L. Rosebrook, Chicago,
Sergt. B. W. Elder,
Sergt. Paul W. Charters, Ashton,
Corp. G. B. Tingle, 3013 Hamilton avenue, Chicago,
Sergt. E. C. Dutcher, Dixon,
Corp. B. F. Davis, Amboy,
Corp. J. I. Wilson,

MACHINE GUN COMPANY.

Sergt. B. F. Winningham,
Sergt. C. W. Murray, Rockford,
Sergt. W. N. Van Matre, Rockford,
Sergt. G. R. Snyder,
Sergt. William Nevil.

HEADQUARTERS COMPANY.

Sergt. W. P. Kemler,
Sergt. J. Zuckerhandle,
Sergt. And. Sims Jr.,
Sergt. T. I. Stonehocker,
Band Leader C. L. Colless,

SUPPLY COMPANY.

Sergt. Russell Born,
Sergt. J. J. Rudd.
Sergt. Leon Duffin,

Col. Stodter called to the attention of the other men in the regiment the fact that there are a large number of "noncom" jobs still open and that they will be assigned on a competitive basis.

Wedding and Outfit Free to Some Soldier and Bride

Wanted—A Chicago girl to marry a soldier, a sailor, or a skyman.

All right, Miss Chicago, here is what you are to do:

You supply your own bridegroom, then get into communication with Thomas Convey, 1513 Wabash avenue—telephone Calumet 327—and enter yourselves in the Would-Be Bride and Groom contest to be staged at the fourth annual Home Furnishing Exposition on Oct. 18.

You—or at least one of the couples—will be selected as the handsomest and best matched and will thereupon receive a free home furnishing outfit and wedding ceremony at the Coliseum on Oct. 24.

Hurry.

U. S. Negotiates for Ships from Steel Corporation

New York, Oct. 5.—[Special.]—The steel trade understands that negotiations are proceeding between the government and the United States Steel corporation for fifty standardized steel ships, and it is expected that a contract will be made shortly. The ships will be constructed, or rather assembled, at Mobile, Ala., according to present plans, it is said, and the standard sections of steel will be supplied by the steel corporation's Birmingham properties, so that practically all the activities in connection with this work will be confined to the south.

Sorority Entertained.

Members of Theta Sigma Phi sorority were entertained in Hotel La Salle yesterday by Miss Marguerite Campbell, 5000 Dorchester avenue, at a tea and card party.

SMALL CROWD BUT BIG NOISE OFF TO ROCKFORD

The low water mark in the movement of national army men from Chicago to Rockford was reached yesterday when only 200 men from city districts started for Camp Grant. The quotas which left were from divisions 36, 64, 62, and 63.

As far as the loop district was concerned, there might have been no troop movement at all. The single train left Clybourn on the Chicago and Northwestern at 8:30 a. m., stopping at Avondale, Parkview, and Irving Park to pick up contingents. A stop was also made at Des Plaines for the contingent sent by Cook county board No. 1.

Whatever the men lacked in numbers they made up in enthusiasm. There were crowds at each of the stations to speed them on their way.

The last of the 20 per cent contingent will leave the city today on two trains. The divisions which will send men are Nos. 34, 47, 10, 11, 53, 50, 66, 74, 78, 80, 25, 58, 41, 44, 60, 68, 75, and 76.

Men of the 75th division were entertained last night at Normal Practice school.

JACKIES TO HOLD CELEBRATION ON COLUMBUS DAY

Capt. Christopher Columbus is coming to Chicago next Friday, which is the anniversary of the day he discovered the United States. He is going to arrive in an airboat, and will start from his craft, the Santa Maria, at Grant park, where he has been doing light housekeeping since 1893, the year of the world's fair.

When he gets to the camp at Grant park he will be met by an honor guard of 200 jackies, a part of the 1,000 now in training there. "Little Miss Chicago," daughter of Capt. Evers, will present a key to the city to Christopher. A number of patriotic societies will assist in making the day a glorious patriotic pageant.

There will be parades, baseball, athletic events, and lots of things. The camp expects to break up the middle of the month, and the jackies look forward to this as their last big fun time in Chicago.

Salvador Backs U. S. in War Against Germany

SAN SALVADOR, Salvador, Oct. 6.—The United States government has made an inquiry in regard to the significance of the declaration by the government of Salvador of neutrality friendly to the United States. The foreign office has replied that Salvador considers herself associated with the United States by reason of her sentiments in favor of pan-Americanism in the world struggle.

Only 1,688 Claims Filed Against Paisley Banks

Referee in Bankruptcy Sidney C. Eastman reported yesterday that but 1,688 claims had been filed by creditors against the defunct Paisley & Sons private banks despite the fact that 3,200 claims had been scheduled. Yesterday was the last day to file claims.

Citizens to Learn How to Aid Soldier's Folks

Cooperating with the home charities committee of the State Council of Defense, the Chicago School of Civics and Philanthropy has announced an emergency course in civilian war relief work, to begin Oct. 16. Lectures will be given Tuesday and Thursday mornings from 10 until 12 o'clock.

Five Floors Devoted to Smartest Women's Wear

George Bernards
GEO. B. FRIEND Pres.

35 South State Street Between Madison and Monroe

No Connection with Any Other Store in the World

Tailored & Fur Trim'd Suits

New models fashioned of Chiffon Broadcloth, Velour de Laine, Silver Cloth and Rayonneur Cloth; coats are silk lined and warmly interlined, specially priced.

20.00 27.50 37.50

Mannish Tailored Suits of Oxford, Broadcloth, Velour and Serge. Special 18.75



Fall & Winter Frocks

Excellent Values!

Street Frocks for present wear of Chiffon Broadcloth, Serge, Velveteen, Velour and Wool Jersey, featuring tailored, draped and bustle effects.

Specially Priced

15.00 22.50 39.50

"You never pay more at Bernards'"

This Suit as Illustrated. $39

STARCK PIANO SALE

Slightly Used and Second-Hand Shopworn PIANOS



The above cut illustrates one of the beautiful bargains we are offering during this sale. Look at it! Notice the beautiful design! Comes in oak, mahogany and walnut.

TERMS We will be glad to deliver any of these second hand pianos advertised to your home free of charge for a thorough trial of 30 days, for you to determine that you have just the piano you want. If satisfied pay $1.00 per week. Piano may be returned without one cent of expense if not satisfied.

Player Pianos $2.00 per week up.

Among the well known makes included in this sale are the following:

Gabler & Sons	$165
Hallet & Davis	150
Player-Piano	195
Hale	135
Kenmore	145
Putnam	65
Starck	210
Chickering	85
Shoninger	90
Twichell	105
Brauch	135
Lyon & Healy	100
Kimball	95
Schiller	125

There are several others; in fact, most any make you prefer, and at any price you wish to pay.

STARCK PIANOS AND STARCK PLAYER PIANOS

Sale of discontinued styles. These pianos have never been off our floor and are almost new in every respect. We cannot use them as our regular catalogue pianos and will include them in this special sale as follows:

STARCK PIANOS.

Regular retail catalogue prices, $400, $450 and $500. These pianos are the very best money can buy. Made of the finest material and workmanship. Guaranteed 25 years. To go on sale tomorrow at

$240 $270 $295

The Starck Piano has been selected as the official piano of the Boston English Opera Company, now playing in Chicago.

3 STARCK 88-NOTE SOLO STYLE PLAYER PIANOS.

Regular prices $750, $850 and $1,000. Discontinued styles, slightly used but good as new in every way. The Starck Player Piano must be heard to be appreciated. To go on sale tomorrow at

$395 $435 $495

Easy Payments to Suit.

Bargains in Slightly Used Pianos

Pianos, used only 3 to 6 months. Some of these pianos were out for renting purposes. They can hardly be told from new; marked down to go at $150

Baby Grand Pianos, slightly used and concert used, can hardly be told from new. One 4 ft. 8 in., mahogany dull finish, $375; one 5 ft., brown mahogany $435

Easy Monthly Payments

NEW STARCK PIANOS—$350 to $750.

STARCK 88-NOTE SOLOIST PLAYER PIANOS, $750-$1,000

Don't lose money by "waiting." Take advantage of our most liberal free trial offer. We know that these Pianos are the greatest bargains ever offered; if we did not we would not dare ask you to try them before buying. Come in tomorrow; you will find opportunities and bargains here that you cannot find anywhere else.

OUT-OF-TOWN CUSTOMERS You need not hesitate to order by mail. We will ship any piano in the United States on 30 DAYS' FREE TRIAL, and, if you are satisfied, pay for the Piano at the rate of $1 per week.

P. A. STARCK PIANO CO.

Manufacturers Starck Pianos—Starck Player Pianos

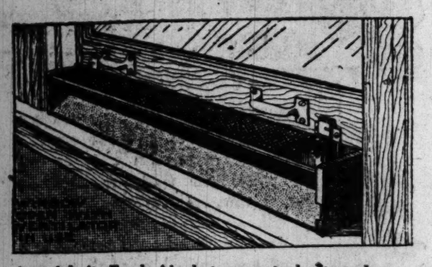
210-212 S. Wabash Ave. NEAR ADAMS ST.

Winter Dangers!

You won't freeze to death this winter—even if coal is short and cold severe.

But you may die of the diseases produced by poisoned air and drafts—twin terrors that slaughter countless thousands every winter. As sure as day follows night the death rate from consumption, pneumonia, rheumatism, etc., will soar this winter as it has every winter in the past.

Berry Ventilators Will Protect You



Admits Fresh Air, but prevents drafts and excludes dirt, rain, snow and burglars.

Whole Ventilating System

The Berry Ventilator forms a perfect ventilating system in itself. It admits an ample supply of fresh air while the impure air is forced out through the opening between the upper and lower sashes. It screens the air and assures perfect ventilation no matter what the weather.

The Berry Window Ventilator is collapsible, operating like an accordion. It opens and closes with the window. It does not interfere with the operation of the window, and when not in use lies flat on the inside of the sill—out of the way. The amount of air admitted is easily regulated by raising or lowering the window.

One can attach it to the window or detach it within a single second. When attached it positively locks the lower sash whether the window is open or closed.

The Berry Window Ventilator is indestructible, and cannot get out of order. It is made of non-rustable metal, heavily enameled and finished in oak or mahogany.

It can be quickly installed by any one with a screwdriver.

PHONE OR WRITE

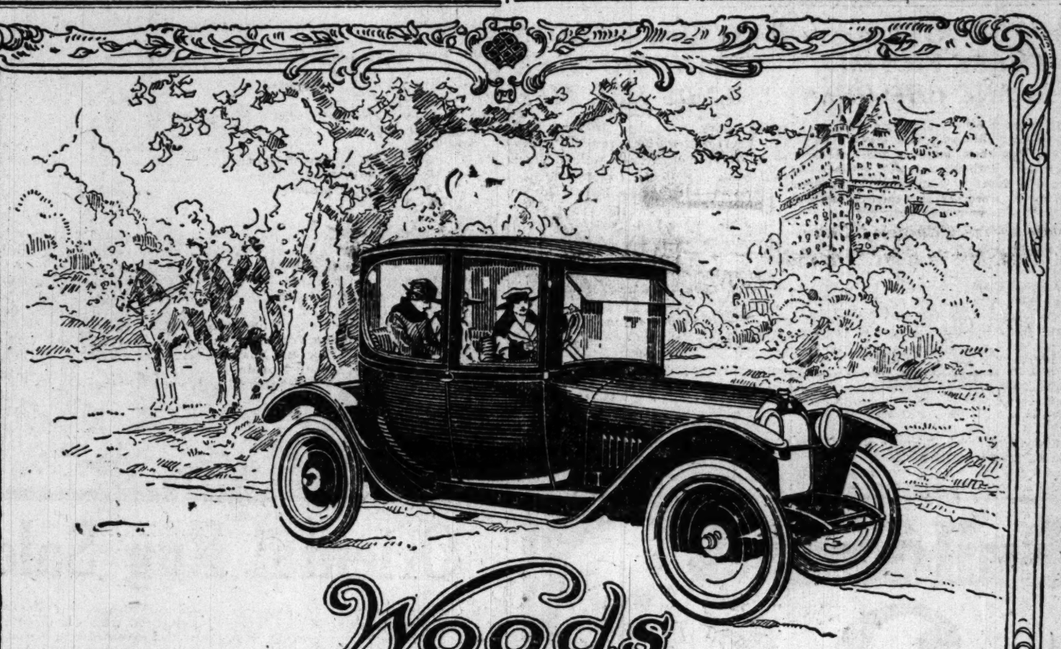
If you live in Cook County we will have a demonstrator call without expense or obligation to you and show you precisely how this wonderful invention works. If you live outside Cook County we will mail you free, descriptive literature, instructions for measuring your windows in ordering by mail, and our guarantee of absolute satisfaction or money refunded.

ACT NOW! IT MAY SAVE YOUR LIFE.

Berry Window Ventilator Company

538 S. Clark Street Phone Harrison 915

CHICAGO, ILLINOIS



Woods DUAL POWER Motor Cars

Entire control of power, speed and brake is in one pedal

You have always wanted this kind of a car. One that you can control with a feeling of absolute safety. You have felt that some day such a car would be perfected.

Our engineers have worked for the past two years on this one problem alone—to make the gasoline automobile simple to operate—safe to drive—convenient for you.

So now with the Woods Dual Power you get away from transmission gears and levers. You rid yourself of the nervous strain of trying to remember what to do next when you are caught in traffic jams or any tight places on the road. You can step into your Woods Dual Power—turn on the ignition switch, set your hand controls, and with one pedal control instantly start away without further effort.

With this one pedal you control every range of speed from a full stop to the highest speed you have set your control for.

You can drive your car under every condition without changing from your comfortable position on the seat.

Our engineers have perfected every detail of this wonderful combination of gasoline and electricity which has brought you the car you have wanted.

Come in and see what they have developed—get into the Woods Dual Power and drive it yourself. The whole operation of driving is as distinctive as walking.

If you could pick the transmission, the gear shifting lever, the clutch and the brake lever out of your present gasoline car, throw them away and still get greater flexibility of control of power than you now get, you would have a car that is equivalent to the Woods Dual Power.

That is what our engineers have done—they have thrown away the transmission, the clutch and the regulation type of brake control.

But they have produced the most luxurious, easiest riding, simplest controlled, quietest gasoline car on the market.

Come in and look at this new series Woods Dual Power.



Veeder-Simonson Company, *Distributors*

25th St., East of Michigan Ave., at Cottage Grove Ave., Chicago, Illinois Phone Calumet 1643

Edwards Motor Car Company, Milwaukee
C. E. Bridges, Evanston, Ill.
Aurora Motor Car Company, Aurora, Ill.
H. F. Butterfield & Sons, Ottawa, Ill.
H. A. Gabel, Rockford, Ill.
B. C. Nelson & Company, Champaign, Ill.

WOODS MOTOR VEHICLE CO., Executive Offices and Factory, 2501 Calumet Ave., Chicago, Ill.

ESTABLISHED 1875 BY E. J. LEHMANN

THE FAIR

The Store of To-Day and To-Morrow

STATE, ADAMS & DEARBORN STS. PHONE PRIVATE EXCHANGE 2

The "Miracle" Shoe for Men

Works Wonders with the Feet

Flexible Outsole

Cushion Insole

Built-In Arch Supporters



Miracle shoes for men and young men are constructed upon the most advanced and scientific principles and built over anatomically correct-fitting footform lasts. These shoes combine style and comfort.

Miracle shoes have a built-in arch support device that should prevent the breaking down of the arch and should tend to restore broken arches to their natural shape.

Men who have foot troubles should try Miracle shoes. We believe that their scientific construction, the wonderful arch device, the extended heel, should all help to relieve you of any foot troubles that you may have.

Miracle Shoes, in black and tan calfskin and fine vici kid,

$9



Men's Shoe Section, Main Floor, Dearborn St.

RAINBOW MEN OF ILLINOIS FORMED INTO OWN CLUB

University Alumni with the 149th Form Body After Feast.

BY RICHARD C. BURRITT.

Camp Mills, N. Y., Oct. 6.—There has been born at Hicksville, Long Island, the Rainbow Illini club, which will affiliate with the charter organization. It came into the world on a full stomach, a soldier's delight, at the country estate of W. J. Walzer, graduate of Illinois university class of '15.

Mr. Walzer invited alumni and students of the university in Col. Henry J. Reilly's regiment to his Long Island home. Battery F, the University battery, and other university students belonging to the regiment, attended to the number of 150. After dining and dining and dining a division club was proposed.

They made Second Lieut. Dwight F. Heath, formerly a professor of mathematics, president; Danny Elwell, the top sergeant of Battery F, vice president, and Sergt. Karl Geisendorfer, secretary and treasurer.

Clubs to Aid Men.

Mrs. Athalie Unger of Chicago, who has been adopted as the "mother" of the Sixty-seventh Artillery brigade, has started a quadruple movement to provide comforts for the brigade which is composed of troops from Illinois, Indiana, Minnesota and Maryland. As a result of her activity the Chicago club of New York, Mrs. Henry P. Wall, of 51 West Ninety-fourth street, New York, president, has pledged cooperation, and so has the Illinois club of New York, Mrs. Thomas Slack, president.

Mrs. Wall visited the Illinois camp today with Mrs. Unger, preparatory to a joint meeting of the Chicago and Illinois club of New York, to be held at the Hotel Astor on Thursday, Oct. 11. Plans will be laid at the meeting to help supply deficiencies in equipment. The officers of the Chicago club, besides Mrs. Wall, are Mrs. John Marshall Gallagher, vice president; Mrs. Frederick William Waller, wife of the vice president of the National Biscuit company, second vice president; Mrs. Rupert Pitt O. Relle, formerly Miss Frances K. Porter of Chicago, recording secretary; Mrs. Irving Crane, treasurer, and Mrs. M. L. Rimes, corresponding secretary.

Girls to Make Ration Heaters.

In addition Mrs. Unger will seek the cooperation of President Nord of the Indiana Society of New York, and the presidents of the Minnesota and Maryland clubs of the same state. Former Illinois residents living in New York are keen to give all possible assistance.

U. S. Seeks $13,790 Fees.

Assistant United States District Attorney Witty yesterday asked Federal Judge Carpenter for an order instructing the Chicago Title and Trust company, receivers for the Graham & Sons bank, to turn over $13,790 naturalization fees held in the bank to Richard K. Campbell, United States commissioner of naturalization.

CAMP LOGAN MEN TAKE THEIR FIRST HIKE

Camp Logan, Houston, Tex., Oct. 6.—The first hike of the encampment took place on Thursday. All the artillery regiments went for eight miles, with all the animals and wagons. Under the hot Texas sun the walk was something of an exertion, but most of the men went through it like real Illinois soldiers.

The following promotions in the One Hundred and Twenty-second Field artillery were announced during the week. To be corporals:

Everett E. Frigauza,	Bruce Henderson,
Warren P. Sherman,	Harold B. Schulte,
Harold B. Currie,	Fred Hatch,
Lindsey Fairweather,	Burt V. Miller,
Leland G. Wesley,	Robert K. Hoy,
William H. Damron,	John D. McCarthy,
Lawrence S. Schulte,	Walter R. Jackowic,
Kenneth Kavanaugh,	Hall F. Keggle,
Joseph E. Clark,	John A. Trieder,
John Bettenbender,	Duncan McVicker,
Samuel J. Deitch,	Benold A. Schwartz,
George E. Doelle,	Fred A. Sell,
William Hartman,	Edward A. White,
Grover D. Motherwell,	Leslie R. Delihan,
John A. Rollins,	Reuben H. Aldine,
Thomas Milton,	Frank K. McCarthy.

TO SERGEANT.

Archie Van Horn,	Daniel F. Parker,
Gifford W. Stratford,	George Campbell,
Joseph P. Skehan,	Frank O. Pohrta.
Matthew J. Berry,	

A report went out some time ago that some of the officers of the quartermaster's department had been reassigned to Boston, Mass. Among these officers were Maj. F. W. Barber of Chicago and Capt. Shand of Chicago. The report was true at the time but the order reassigning the men has been rescinded and they will probably go through with this division.

The wives of the officers of the division are discovering that Houston with its many hotels and homes is a delightful place to spend the winter. Some of the wives here now are Mrs. John A. Holabird, Mrs. H. D. Orr, Mrs. Leland Bass, Mrs. Fred Lippert, and Mrs. William A. Swift. Mrs. Hill, mother of Gen. H. H. Hill, commander of the Sixty-fifth Field brigade, is at the Rice hotel for the winter.

Women-folk need not worry about the health of their boys here. We have a mosquito expert with us. The worthy is none other than Lieut. F. W. Davies of Boston. Lieut. Davies admits he is the champion mosquito Sherlock and exterminator of the country. He is open for a contest at any time. Yesterday he confided in THE TRIBUNE correspondent that there were but two uncaptured mosquitoes in camp and that they were to old and decrepit to do any harm.

JAIL BOUNCER OUSTS SHYSTERS AND BONDSMEN

Sheriff Traeger and Jailer Will Davies have declared war on the shyster lawyer and professional bondsman. They have created the office of "jail bouncer." Earl Waters, a guard, has been given that official title. He has been placed in the outside corridor of the jail and his duties are to drive away and prevent the shyster lawyer and professional bondsman from preying upon the weak and innocent mother, wife or sister who is forced to visit the jail. The innovation which has been on trial for a week is reported as meeting with success.

Fall from Porch Proves Fatal.

Nicholas Basaliga, 7061 Sixty-second street, Argo, died from skull fracture yesterday. Basaliga fell from the rear porch of his home on Sept. 26.

U. S. IS PREPARING CAMP LOGAN FOR WINTRY BLASTS

Mess Halls and Baths to Be Inclosed and All Made Snug.

[BY A STAFF CORRESPONDENT.]

Camp Logan, Houston, Tex., Oct. 6.—[Special.]—With the approach of winter the war department has decided to place glass in the mess hall windows to insure a warm place for the men at meal times.

The only cold weather here is caused by the so-called "northers"—a north wind accompanied by vast quantities of rain. The spell lasts three days at the most and then the warm southern weather prevails again.

Hot Baths to Be Provided.

All the shower baths in the camp will be inclosed and heated, providing hot baths as well as cold.

The plans also provide for the erection of an administration building to house all the branches of the division. Two hundred and fifty stables will replace the open corrals.

Enough winter uniforms for all the men are either at the camp now or on the way here. A new order from the war department provides for two suits of heavy wool underwear for every man.

Consolidating Regiments.

Consolidation of the regiments from twelve to eight companies preliminary to the complete reorganization of the infantry started today.

The Seventh infantry is noted for its brothers. Another set of four came to light today. This is the case of four Foxes. All of them have been detailed to the divisional military police. They are Fred, Charles, J. J., and Robert, all of Company K.

Three Times Married, Her Tie Is Severed Again

For the third time Mrs. Casse M. Lehmann Quintard has had her marital troubles solved by the courts. Yesterday Judge Joseph H. Fitch decided Mrs. Quintard's marriage to George W. Quintard of Bayside, L. I., should be annulled. Mrs. Quintard based her plea on the ground her marriage—this last one—took place within a year after she had been divorced from Otto W. Lehmann on April 1, 1915.

Mrs. Quintard's first venture in matrimony took place in 1904 when she eloped with Ernest E. Lehmann. Divorcing him in February, 1907, she married his brother two months later.

La Porte Company Takes $500,000 in Liberty Bonds

La Porte, Ind., Oct. 6.—The Advance Rumely company, farm implement manufacturers here, today subscribed $500,000 for Liberty bonds. The company purchased a similar amount when the first issue was being sold.

HAMILTON CLUB STIRS SLUGGISH TO PATRIOTISM

Members of the Hamilton club have been nightly conducting a campaign to instill patriotism into indifferent citizens.

The club, by its committee on national defense, has organized a "forum of patriotism" and is sending forth its ablest orators to all sections of the city.

The meetings are being conducted from seven passenger automobiles by teams comprising three speakers, supported by a military detail of three. Every night last week Dearborn street reverberated to bugle calls from three or more automobiles which race through the loop to some fixed point, where they diverge to their appointed corners.

As this campaign progresses it is expected that these nightly meetings will be announced in advance, affording persons who live in sections of the city to be visited an opportunity to prepare for and attend them.

FUND OF $15,000 FOR PROVIDENT HOSPITAL GROWS

Julius Rosenwald has interested himself in Provident hospital of Chicago, whose campaign for an emergency fund of $15,000 has just started. Mr. Rosenwald has contributed $500 to the hospital's deficit.

Mr. Rosenwald is in Washington, but William C. Graves, his secretary, spoke for him as to Provident hospital yesterday:

"Provident hospital stands alone among institutions of the kind in the middle west in its work to ameliorate conditions among colored young women and men. Over 150 colored girls have been graduated by Provident as trained nurses.

"In opening its doors to the young colored physician Provident also has done well."

Escaping Gas Kills Widow.

Mrs. Mary Smith, 65 years old, a widow, was found dead from gas from a defective jet yesterday in her home, 1610 Indiana avenue.

Bostrom Refuses to Revoke Blackstone Annex Permit

In spite of a council committee vote directing the revocation of a permit to the Blackstone hotel for the erection of a twenty-one story annex, Charles Bostrom, building commissioner, declares the permit will stand.

"The permit was issued according to law and with the approval of the corporation counsel," said Bostrom, "and I will not revoke it unless by court order."

The council objects to the hotel annex of 260 feet in height because an ordinance limits construction to 200 feet.

Failed to Pay for $15,000 Worth of Eggs, Charge

Edward A. Bates, arrested last Monday by postal authorities, was held to the federal grand jury yesterday by United States Commissioner Mason in $3,000 bail on a charge of using the mails to defraud. It is alleged Bates bought about $15,000 worth of eggs from farmers and failed to remit the money.

TRIAL IN INDIA REVOLUTION PLOT SET FOR OCT. 15

Federal Judge Landis yesterday set Oct. 15 as the day for the trial of the government's Hindu conspiracy case.

The defendants to be tried at that time are Gustav H. Jacobsen, Chicago real estate dealer; Albert Wehde, curio collector and art connoisseur, also of this city; George Paul Boehm, and Heranda Lal Gupta.

Baron Kurt von Reiswitz, formerly acting consul for the German empire in Chicago, and ten other defendants, most of them Hindus, also were named in the indictments, but the government announced only the first named four were to be placed on trial at this time.

All are charged with attempting to foment a revolution in India against the British government, and this government alleges the plot was laid in Chicago and other cities of the United States.

Now Is the Time to Place

SAVOS Air Moisteners

on the back of your STEAM or HOT WATER RADIATORS, out of sight. SAVOS fit any radiator. A child can attach them; they cost nothing for maintenance. Save your Health, Furniture, Fuel, Pianos, Paintings, Plants and whole family from Colds. Write for free booklet.

SAVOS Manufacturing Co.

39 S. La Salle St., Chicago

Discriminating Buyers Find Distinctive Advertising in THE TRIBUNE

A Chain of Drug Stores Developed On The Departmental Plan.

THIS SALE STARTS MONDAY AT 7:30 A. M. AND CONTINUES ALL WEEK AT OUR NINE STORES

INDEPENDENT DRUG CO


CIGAR DEPT.


CANDY DEPT


SODA FOUNTAIN


BEVERAGE DEPT.


PRESCRIPTION DEPT.

35c Freezone 27c
25c Rubberset Playing Cards, limit 6 to customer, pack, 9c
25c Bicycle Playing Cards.19c
25c Chicago Street Guide, with Map 19c
25c Writing Paper 17c
25c Telbax Playing Cards..14c
10c White Crepe Paper, 10 ft. rolls 7c
10c Eye Cups 8c
15c Medicine Glasses, graduated 9c
79c Rubber Sponges, spcl., 59c
25c Nipple Shield 13c
50c Sanitary Napkins.....29c
50c—5 yd. J. & J. Sterilized Gauze 37c
25c Peacock's Silver Polish 15c
25c Waxit Furniture Polish 14c
50c Birt's Head Wash.....33c
75c Parmint 59c
25c Goodwin's Foot Powder or Corn salve.....17c
25c Bronchial Lozenges 17c
50c Carbona Cleaning Fluid.....33c
25c Carbona Cleaning Fluid.....17c
25c Pond's Extract or Benetol.....17c
75c Dioxogen 59c
$1.00 Allen's Vita Hair Color Restorer.....69c
$1.00 Danderine 69c
50c Swissco 29c
$1.00 Caldwell's Syrup of Pepsin.....69c
15c—½ lb. Peroxide Hydrogen 9c
50c Hoff's German Liniment 29c
50c Roach Sault 29c
25c Roach Sault 17c
25c Zymole Trokeys 17c
50c Pape's Diapepsin 34c
3c Peters' Shoe Paste, 3 for.....10c
50c Derma Viva Face Powder or Liquid Powder...27c
25c Fluff. A perfect shampoo in cake form, 17c; 3 for 50c
25c 4711 White Rose Glycerine Soap.....17c
10c Renaissance Soap, 7c; 3 for.....20c
25c Palmer's Skin Success Soap.....18c
25c Calox Dental Tooth Powder.....17c
50c Forhan's Pyorrhea Preparation for the Teeth, 37c
25c Benetol Tooth Paste 18c
25c Brown's Camphorated Dentifrice.....18c
50c Septol Tooth Powder.....34c
25c Cuticlay Tooth Powder.....16c
25c Woodbury's Dental Cream 17c
50c Odol 29c
25c Sanitol Mouth Wash or Tooth Paste.....17c
25c Ingram's Velveola Face Powder.....17c
50c Mme. Isebell's Face Powder.....27c
50c Palm Olive Face Powder.....33c
50c Dr. Charles' Flesh Food.....29c
$1.00 Lotus Face Powder.....59c
10c Juvenile Soap, bar, 6½c; dozen.....75c

BORDEN'S Malted Milk
IN THE SQUARE PACKAGE
GRAND PRIZE
HIGHEST AWARD
PANAMA EXPOSITION
Another Proof of Quality. Note These Low Prices.
50c Size, 29c
A new size, 10 lb. tin, twice as much as any Hospital size, $3.98

50c Java Rice Powder, Flesh, Rachel or Rose, 29c
$1.25—2 qt. Douche Can, complete with fittings.....89c
$2.50 Metal Hot Water Bottle. Guaranteed for 3 years.$1.49
$1.50 Metal Hot Water Bot.,98c
$2.00 Hot Water Bottle. Guaranteed for two years...$1.39
15c Dental Floss, pocket size, 8c
25c J. & J. Kidney Plaster..19c
$2.00 Bath Spray with a patent faucet connection $1.39
50c Household Gloves.....29c
50c Hays' Hair Health.....29c
98c Hot Water Bottle, 2 quarts, exceptional value, 59c
10c Skat Hand Cleaner.....7c
$1.00 Squibb's Mineral Oil, 69c
25c Kibler's All-round Oil..15c
25c Stearate of Zinc 14c
50c Mme. Yale's Face Powder or Almond Cream..27c
15c Wildroot Shampoo Soap.....10c
25c Daggett & Ramsdell's Cold Cream Soap, 17c; a box of 3 cakes.....50c
25c Jergen's Benzoin and Almond Lotion.....17c
50c Hind's Honey and Almond Cream.....33c
40c Orchard White 27c
25c Toiletine for rough skin.....17c
10c Jap Rose Soap, 7c; 3 for.....20c
50c Poudre L'Ame (LeMay).....27c
$1000.00 Roach Killer 16c
50c Cocoanut Oil Shampoo.....34c
25c Pompeian Night Cream, tubes.....17c
$1.00 Delatone 73c
25c Pond's Extract Vanishing Cream.....17c
50c Ramsdell's Olive Cream.....34c
25c Cutex or Simplex Cuticle Remover.....19c
10c Usola Camphor Ice 7c
25c Lustrite Nail Polish 17c
Williams' Barbers' Bar 5c
25c Krank's Lather Kreem, tubes.....19c
15c Williams' Talcum Powder.....11c
15c Wrisley's Trailing Arbutus Talcum.....10c
25c Wrisley's Jasmine Cream, tubes.....15c
$1.00 Ladies' Hard Rubber Dressing Comb.....69c
$2.00 Pair Military Hair Brushes, Pair 98c
50c Bath Brush, detachable handle.....29c
25c Clothes Brush 15c
5c Clay's Chocolate Coated Peanuts, 4c; 3 for....10c
25c Naptha Creme 14c
40c Dennos Baby Food 27c
Rhinitis Tablets, ½ strength, 100 in bottle.....16c
25c Johnson's Baby Talcum 15c
50c Palm Olive Shampoo 34c
Liquid Glass—For Preserving Eggs—Pint, 12c; Qt. 23c
25c Williams' Shaving Powder 17c
Epsom Salts, Pound, 8c; 10 Pounds for.....75c
Sweetheart Soap Cake 5c
15c Palm Olive Soap 8c

NUJOL for Constipation
A Crystal Clear Internal Lubricant
Relieves constipation mechanically by lubricating the intestinal lining and preventing the hardening of the bowel contents. A full pint bottle,
69c


Mando
Removes superfluous hair and makes sleeveless gowns and sheer hosiery possible without embarrassment. Fashion and good taste demand it.
$1 size, 69c

Rough Skin Made Smooth by Use of
Sempre Giovine
Pronounced Sem-pray Jo-ve-nay
Meaning Always Young
Because of its skin-protecting, weather-defying ingredients. The cake form is very convenient, too.
Used and Indorsed by Kathlyn Williams
50c Cake,
39c

Tuxedo, Prince Albert, Velvet or Stag Smoking Tobacco, ½ lb. tins, 45c; lb. tins.....85c
Pittsburgh Stogies (Big Smoke) box of 50, $1.15; or 2 for 5c
Crystal Cigars (Clubhouse shape) made in Tampa, 3 for 25c size, box of 25, for $1.25 or each, 6c; 10c size Favoritas, box of 25 for $1.50 or each.....8c
15c Condax Petite Cigarettes.....7c
Independent Blend Shade Grown Long Filler Cigars box of 50 for $2.25 or each.....5c
10c Lord Romeo (Mild Havana Cigars) box of 25 for $1.50; each 7c
10c Roi Tan Cigars, box of 50 for $3.90, or each 8c
15c Ben Mirza Clear Havana Cigars, box of 50 for $4.00, or each 9c
October brand Sweet Apple Cider, gallon, 79c; 3 gallons for....$2.25
60c Jordan Almonds, lb.....43c
$1.00 Jevne's Menthe Cherries..59c
50c lb. Fruit Gum Drops 39c
50c lb. Assorted Fruit Tablets..39c
50c lb. Spiced Jelly Gum Drops..39c
5c Morton's Clove Gum or Winterton's Spearmint Gum, 4c each or 3 for 10c
5c Larson's Peptomints or Callit Mints, 4c; 3 for.....10c

This Coupon Is Worth **10c**
Cut it out, bring it to any one of our 9 stores, and get a 10c drink of
BORDEN'S Malted Milk ABSOLUTELY FREE
Good only Monday, Oct. 8th.
INDEPENDENT DRUG CO.

The Durham Safety Razor, with one blade.....23c
35c Durham Duplex Demonstrator with one blade, 11c
$1.00 Double Razor Strops.....69c
50c Double Razor Strops.....29c
$1.00 Ender's Razors.....69c
50c Shaving Brushes.....39c
5c Styptic Pencils, 3 for.....10c
6—4S Blades, 50c—a razor with it free of charge.
25c Applicator Massage Brushes or Beard Softeners 14c
25c Glass Shaving Mugs 18c
35c Gem Blades, package of 7.....29c
50c Durham Duplex Blades, package of 6 .....39c
50c Ever Ready Blades, package of 10 .....39c
5c M. Q. Developer, 6 for.....20c
1 lb. Acid Hypo.....13c
35c Photo Albums 23c
15c Developing Tray 10c
65c Photo Albums 49c
Art Corners, package of 100....10c
$7.50 Rexo Vest Pocket Folding Camera $6.75
$1.00 Harvey Exposure Meters..89c
$1.00 Wait a Minute Attachment. Get into the picture yourself..89c
75c Ruby Oil Lamps.....62c
No. 2A Eastman's Brownie Camera $2.70


RUBBER GOODS DEPT.


MEDICINE DEPT.


TOILET GOODS DEPT.


CUTLERY DEPT.


CAMERA DEPT.

Mail or Phone Orders Filled—Purchases of $1 or More Delivered Free to Any Part of Chicago.

We Help You Practice Economy

INDEPENDENT DRUG CO.

OPEN at 7:30 A. M. CLOSE at 11:30 P. M.

Prescriptions Scientifically Prepared Just as Prescribed
"AS WE LIVE WE GROW"

LOOP STORES: 137 So. State St., One Door North of Adams
Peacock Bldg. Phones: Harrison 2141, 2142 or 2143
Wabash Ave. and Van Buren, Northwest Corner
Phones: Wabash 258, 3351, 3355 and 3356.

4700 Kenmore Ave Phones: Sunnyside 4610-4316
4201 Broadway Phones: Lake View 56 or 59
5937 Broadway Phones: Sunnyside 1620-1626
4732 S. Ashland Ave. Phones: Yards 684 or 4563
ONLY THE BEST QUALITY
4758 Washington Blvd. Phones: Austin 2030-2031
459 E. 47th St. Phones: Oakland 230 or 1545
109 E. Garfield Blvd. Phones: Oakland 3000-3145-3147
EFFICIENT SERVICE

Your Office is Comfortable during Coldest Weather, but What About Your Home?





While you sit in comfort in your office, are your wife and family *un*comfortable in a house with a poor heating system?

Big-Building heating has gone away ahead of *home* heating. Until recently it was better and cheaper in every way.

But now comes the Dunham Home Heating System—as perfect for the home as the nationally-known Dunham Vacuum System is for hotels and office-buildings.

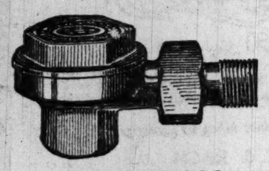
The Dunham System for the *home* will keep your family as warm and comfortable as you are in your *office*, and do it on the smallest possible amount of coal.

The Dunham System of Heating controls the dampers automatically—it never lets the fire burn more than is necessary. Overheating as well as underheating is prevented.

The Dunham System is absolutely quiet in its operation. No radiator will hiss or pound, drip or spurt. That wonderful little guardian of the coal pile—the Dunham Radiator Trap—will prevent this waste of heat-units.

The Dunham Home Heating System will not only save you money on your coal bill, but will enable you to render a real service to the Government. The war has made, and will continue to make, severe drains upon the Nation's coal resources. Not a ton must be wasted. The national supply must be conserved and equitably distributed. The Dunham Home Heating System will help you help your country. The coal the Dunham System saves you will release that much coal for war needs.

The DUNHAM SYSTEM OF HEATING



The DUNHAM Radiator Trap

This device is one of the fundamentals of the Dunham Home Heating System. It is known the world over to heating engineers as the device that revolutionized Vacuum steam heating. Leading architects everywhere use it.

Free Booklet. Property owners, tenants, real estate men, heating contractors, architects and builders should read our latest book, Dunham Heating for the Home. **Send for your copy.**

Responsible Heating Contractors everywhere install the Dunham Home Heating System

C. A. DUNHAM COMPANY
1710 Fisher Bldg. (Dearborn and Van Buren) Chicago

Factories: MARSHALLTOWN, IOWA; TORONTO, CANADA
Phone—Harrison 2623
Branches in 34 cities of United States and Canada

BOARD EXEMPTS DRUGGIST DESPITE 'THE NEIGHBORS'

First Certified Because of Fear of "What They Might Say."

Harry L. Block, a druggist at 638 West Eighteenth street, will not serve in the national army. Appeal board No. 1 yesterday reversed the decision of local board No. 45 and exempted Block.

According to his affidavit Block is 23 years old. He claimed exemption because he is the sole support of his sister, Lillian, 13 years old, and because of business obligations, which consist of meeting regularly a series of thirty-nine $50 notes in payment for his store.

Block also has a brother, Sidney, 19 years old, in the Naperville tuberculosis sanitarium, the board learned. It costs Block $11 a week to keep him there.

August Matthels, chairman of exemption board No. 45, is a druggist at 2000 Canalport avenue, two blocks from Block's store. Last night he said the local board had certified Block because of conflicting testimony regarding his claims.

"We didn't want the neighbors to think he was let out because he was in the same business I was," he added, "so we decided to deny him exemption and let the appeal board work it out."

Asks $10,000 for Daughter's Death.

A suit for $10,000 was filed by Joseph Kunsky, through his attorney, Anton Zeman, in the Circuit court yesterday against Edward F. Kuester, whose automobile struck and fatally injured Kunsky's daughter Aug. 24.

WHY WE KNIT

Women of National Defense Council Score Sisters Who Use Up Needed Yarn for Own Adornment.

WASHINGTON, D. C., Oct. 6.—The woman's committee of the Council of National Defense is sending out a request to the women of America to aid in the conservation of wool. Miss Hannah J. Patterson, resident director of the committee, gave out the following statement today:

"With a serious world-wide need for economy in wool, and with nurses, soldiers, and sailors writing their friends and the Red Cross and other organizations for knit garments to help keep them warm in the rigorous winter climate of northern France and the North Atlantic, thousands of women in the United States are using up wool for their personal adornment. Six million garments have been requested of the American Red Cross, and that organization will exert itself to the utmost to provide that number.

"But sweaters cannot be made without yarn. The woman's committee is appealing to the women of the country to stop the practice of needlessly and wastefully using yarn for themselves. It is appealing to the spirit of loyalty and devotion to country which will keep any woman from using yarn for unnecessary sweaters for herself when our fighting forces need it."

Pickpockets Get $5,100 from Victim in Elevator

St. Louis, Mo., Oct. 6.—Arthur Mittleberg, a real estate dealer, was robbed of $5,100 this afternoon by pickpockets in a downtown office building. Three men left the elevator before he discovered the loss and escaped after a chase when he later saw them leaving the entrance to the building.

GIVE YOUR CANDY MONEY TO WAR, IS SCHOOL SLOGAN

Austin high school pupils have been enlisted in Food Administrator Hoover's campaign for conservation.

"Give the candy money to the Red Cross" requests the latest daily bulletin of the school.

Among other things, here are a few measures of conservation laid down as a war service:

Wednesdays no white bread will be served in the lunch room. This will conserve wheat.

Fridays no meats will be served.

As to butter and sugar, surely we can all be more sparing in their use. Give the candy money to the Red Cross.

Talk about this conservation program at home. Help the homes to see the need of conserving wheat, meat, butter, fats and sugar.

The war is to be won or lost in the twenty million kitchens of America.

Takes $11 from Cripple's Stump; Overlooks $1,000

Patrick Fehey, who says he lives at 173 Chestnut stret, told the police yesterday that some one had robbed him of $11 while he was taking his afternoon siesta in a North Clark street saloon. Patrick's legs are off above where his knees should be. The stubs are protected by heavy leather casings. He carries crutches and is a bit hard of hearing.

"To think that any man could be so low as to rob a cripple! And to take the money out of there, at that!" said Fehey to the police, indicating the leather casing about his right stub. "But perhaps I've no kick coming after all," he continued, lifting on high in turn the left leg. "For I've just $1,000 tucked away in that one. One thousand dollars! They picked the wrong leg."

The police agreed that the joke was on the man who got the $11.

Poison Proves Fatal.

Mrs. Helen Rankin, who took poison on Sept. 21 in Jackson park because of a separation from her husband, Charles Rankin of Cleveland, died yesterday in the county hospital.

Mrs. Kearney Wins Counter Suit Against Husband

Mrs. Anna F. Kearney is not a habitual drunkard and her husband, Thomas E. Kearney, business agent for the steamfitters' union, is guilty of extreme and repeated cruelty, according to a verdict rendered yesterday in the Superior court. Hearing on a motion for a new trial was set for Oct. 20. Kearney made charges of drunkenness and neglect against his wife and she charged him with cruelty.

1,500 Newspapermen Coming to Convention

Fifteen hundred publishers, editors, circulation, and advertising men will be in Chicago this week to attend the annual convention of the Associated Business Papers, Inc., which is to be held in the Congress hotel Thursday, Friday, and Saturday. The organization is the international body of trade, technical, and class publications. Arthur J. Baldwin of the McGraw-Hill Publishing company of New York is president.



Sample Sale of Smart Fall Suits & Coats!

Big Values!

240 Stunning Fall Suits and Coats, having all the very newest effects—in a wide assortment of handsome good quality fabrics and a complete range of new colors & most sizes; be sure to see them.

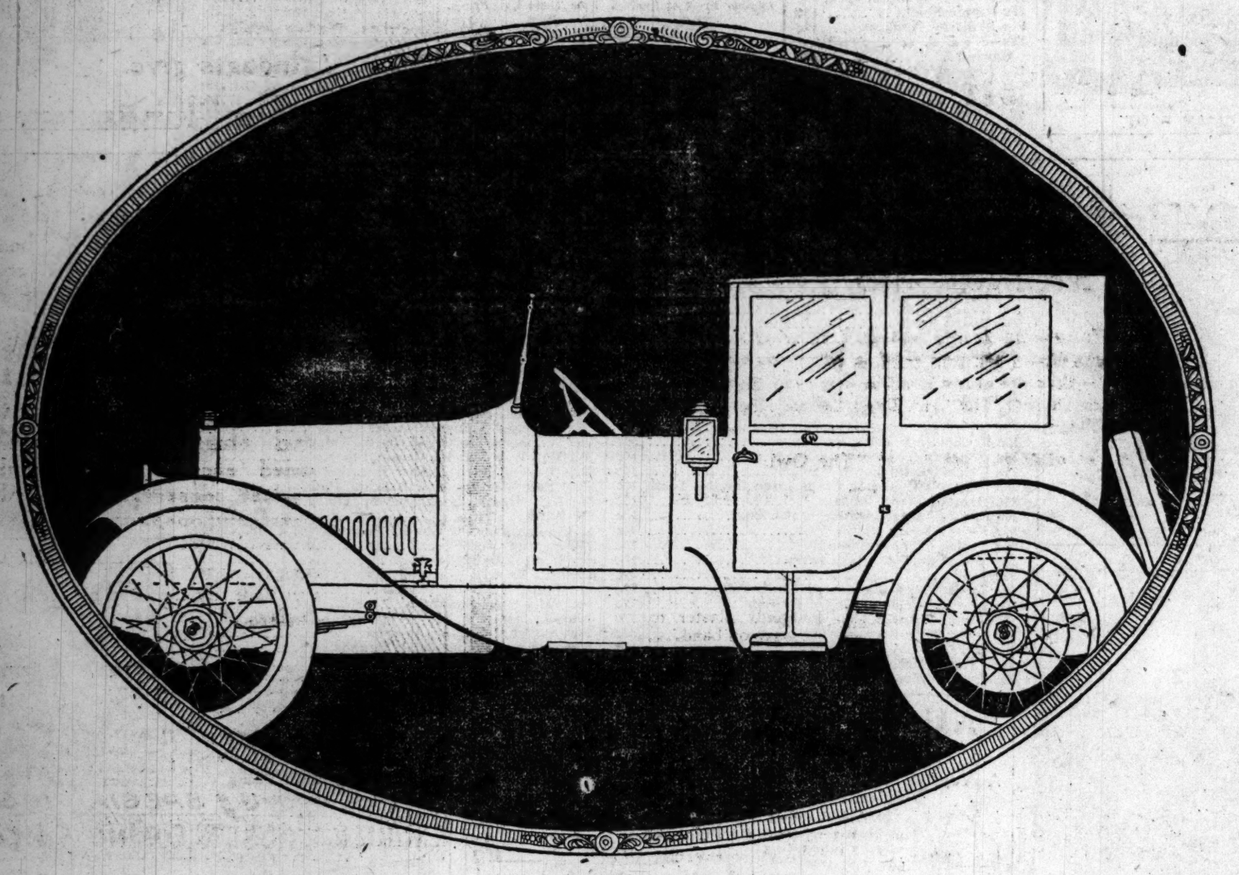
Worth $35 On Sale at $16.50

H. FRIEND

Stylish Women's Wear

32 and 34 So. State St.

Just North of North American Bldg.



Cadillac Autumn Salon

October 8 to 13

The first complete showing of the new Cadillac year 'round cars, embracing every wanted type and disclosing many exclusive ideas.

In diversity of design, details of decoration and range of purpose the cars in this exhibition are notably superior. Your inspection is invited.

Open Evenings Until 10 o'Clock

C. H. Foster Cadillac Automobile Company

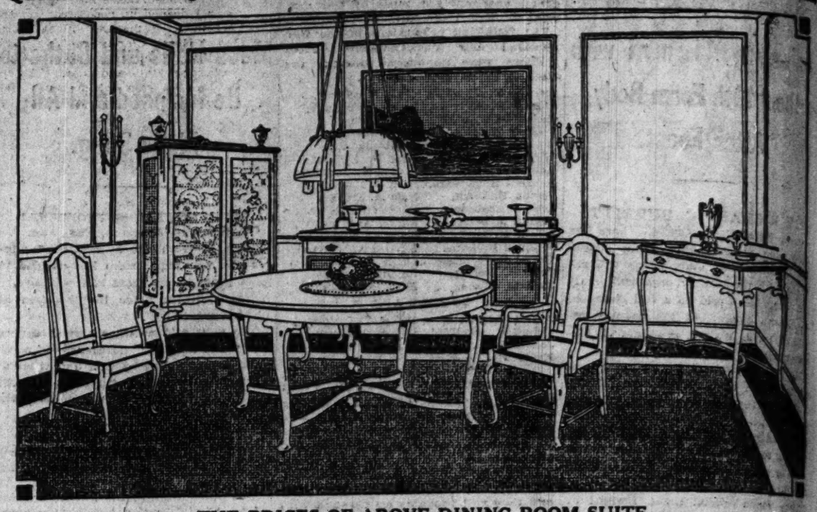
Michigan Avenue at Twenty-third Street Telephone Calumet 4841

Revell & Co.

THE BETTER FURNITURE

Exceptional Values in Our Furniture This Week

Queen Anne Dining Room Suite in American Walnut, Mahogany and Jacobean Oak



THE PRICES OF ABOVE DINING ROOM SUITE

Walnut or Mahogany Set		Jacobean Oak Set	
Extension Table, 54 inch top.	Specially priced, 45.00	Extension Table, 54 inch top.	Specially priced, 35.00
Buffet, 60 inches long.	Specially priced, 58.75	Buffet, 60 inches long.	Specially priced, 49.00
China Cabinet.	Specially priced, 42.50	China Cabinet.	Specially priced, 35.00
Serving Table.	Specially priced, 35.00	Serving Table.	Specially priced, 26.00
Mahogany finished Chair,	7.25	Chair to match.	Specially priced, 6.00
Arm Chair to match,	11.75	Arm Chair.	Specially priced, 11.00

Fine Cane Paneled Day Beds

The "Revell" Day Bed

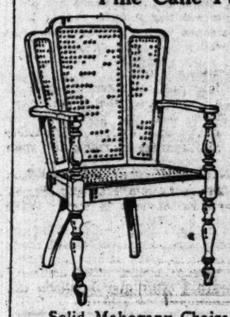
Day Bed, 29.75

Box spring and roll, 19.50



Make your bedroom a comfortable and attractive living room with a Revell Day Bed, "the bed of today." A decorative couch during the day, it is a comfortable bed at night, without converting. Made of solid mahogany, antique finish, with inset panels of woven cane, suitable for alcove, hall or living room. Height 33 inches, width 30 inches, length 84 inches.

Fine Cane Paneled Chairs and Rockers



Chairs or Rockers Each 13.75 An Exceptional Value



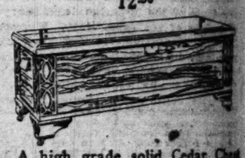
Solid Mahogany Chairs and Rockers with well proportioned turned posts and shaped arms, fine woven cane seats and cane paneled backs, carefully finished by hand, in antique brown, specially priced, each, 13.75.

Fine Costumer



Costumer, in golden or fumed oak or mahogany finish, extra heavy, well made and well finished. Specially priced, 2.75

Moth-Proof Cedar Chests 12.50



A high grade solid Cedar Chest "Chippendale design," moth-proof, brass lock, casters, stay joints and hinges. Measures 44x17½, and is 15¾ in. high. Special price, $12.50.

Wabash Ave. Alexander H. Revell & Co. Adams St.



Look at your own parlor. In your imagination, substitute a little Grand piano in place of the Upright. What a transformation the graceful, esthetic lines of the new instrument effect. How it increases the effect of culture. You have plenty of room. For here is the Grandette, made on the same lines as the Grand and yet taking no more floor space than your upright.

KRANICH & BACH

Grandette

59 inches long $650 (f.o.b. N.Y.)

The Grandette will cost you hardly more than a good upright, and yet it embodies all the marvelous tonal qualities for which larger Kranich & Bach Grands have been noted among musicians for three generations.

Easy terms. Used pianos taken in exchange

KRANICH & BACH

235 South Wabash Ave., Chicago.

Phone Harrison 2347 Pianos tuned and repaired

Piano Recital by MISS LILLIAN MAGNUSON, assisted by Miss Flora Waalkes, Soprano, at 3 p. m., Saturday, Oct. 13, 1917, at Kranich & Bach Recital Hall ADMISSION FREE



Water-Flowering French Narcissus

For Holiday Bloom

Planted in damp moss or gravel and water, produce large white trusses. Sure bloomers, for rooms or window gardens.

12 Mammoth Bulbs, with catalogue, postpaid, 40c. 100, by express, only $3.

Hyacinths, Tulips, Daffodils, Chinese Joss Lilies, Paperwhite.

VAUGHAN'S SEED STORE Randolph St. near Dearborn

TOBEY Polish

will clean your fine furniture, woodwork and automobile body, quickly and easily, and keep the fine varnished and enameled surfaces in beautiful condition. At your dealer's; 25c, 50c and $1.

HEALTH RESORTS



Take Your Rest Cure Here—and Now

The North Shore Health Resort offers the ideal environment for the autumn rest cure so necessary for business men and society women before winter activities begin. Wonderful location—overlooking the lake, facing Sheridan Road. Beautiful North Shore Country Side invites a visit during the delightful season of "Indian Summer."

Competent medical staff—every facility for carrying out your physician's regime. 'Phone or write for reservations.

North Shore Health Resort

Winnetka. Telephone 211

You Can Get Well

at the International Health Resort, Chicago's nature cure sanitarium. Proper diet, correct exercise and scientific natural treatments without drugs or surgery. All non-contagious cases received. 98% satisfied patrons. Visitors invited. Literature Free. Tel. Oakland 4200 Grand Boulevard, Chicago.

TRIBUNE ADVERTISEMENTS ARE FULL OF INSPIRATION FOR SUCCESSFUL BUYING

ILLINOIS GERMAN ALLIANCE BACKS ATTACKS ON U. S.

Tracts Assailing Democracy Circulated Among Members.

The recent convention of the Illinois branch of the German-American National alliance in one of its resolutions recommended to all its members they subscribe for a series of tracts issued by Jacob Willig, 3648 North Avers avenue, Chicago. Officials of the alliance said in reply to queries regarding these tracts they were mere "harmless discussions" of international political questions, with no especial reference to America and the war.

The tracts, which are issued weekly, also are sent free, with no explanation of how the expense is defrayed, to 211 German societies throughout the country with a membership said to aggregate 250,000, which are urged to impress upon their members the necessity of having them distributed through turner societies and the like.

"Democracy a Failure."

The following excerpt is taken from tract No. 4, entitled "True and False Democracy":

"That the German people care nothing for the salvation of democracy has this basis—that the so-called 'democracy' is now rapidly coming to be regarded as a failure."

"Whoever stands upon his right to follow his common sense and brains is, whether of high or low degree, whether he is Champ Clark, La Follette, Mason, Kitchin, Stone, or whatever may be his name, pointed to as a 'kaiserist.' William Hale Thompson is, as the 'patriotic' press announces, one of those who should be deported to Germany, since he hesitated to invite to Chicago the French and English guests with 'Papa' Joffre at their head, sent here by Washington."

"Shut In by War Fever."

"Whoever can be pleased that 'we,' who up to this time have lived in the deepest peace with Europe, must now 'defend' our country, despite the fact that, so far as any one can see and despite all declarations to the contrary, that our borders and our coasts are not threatened, he alone is a 'patriot.' And the people, shut in by the clever, press-compelled war fever, have no means and no press by which to give their opinions vent."

"One cannot take up a newspaper without reading of 'heroic deeds,' over which 'we' must be gratified. Phrases, and nothing but phrases, are fed to the people, of which not the least ridiculous is that of Elihu Root's message to the Russians, 'the world cannot exist half democratic, half autocratic.' The world has existed thus in spite of Root. The prince of Suabia could lay his head in the lap of any of his subjects without fear; the Republicans would seriously question whether Wilson could do this."

Says Press Rules Wilson.

"The press announces 'You have to stand by the president. This is your country.' Certainly, but one is not permitted to strive for what is really best for the country. What is best—that the press indicates. The administration only carries out what the reporters formulate."

"It is made plain 'we' must aid England and France as 'democracies' which were not at all prepared for war. Consequently we must aid with our men and our credit all other republics which might come into such a war without means and preparation. But if a bank would do business upon such a basis the stockholders would depose the directors."

Tears and Beers Merge Into Oblivion at Magic Name

An old, thin, clawlike hand slid slowly over the bar like an eagle's talons reaching for prey. Grimy fingers started to close upon four dickels. The owner drank his beer and did not see. But the fat, red faced, and white haired old bartender who looked like he might have spent centuries on the street was on guard.

Down came his pudgy hand upon the clawlike fingers. Glasses jumped, two men quarreling over the war stopped suddenly, and a couple of men stuck their heads out of the back room. The man rubbed his flattened knuckles. The bartender spoke:

"The street's changed. Y' can't pull that stuff no more. Schoemaker'll get ye."

The Tile Cabaret.

The Tile cabaret, with its ten performers and its seats for 150 giddy guests, breathed its last at midnight last night. The little drummer sipped his beer as he beat with one hand, toward the last, and the coatless piano man thumped furiously.

The blonde girl with the thin voice, the fat girl, and the dark girl with the baritone shook their feet wildly.

"They hate leave me," said M. Frank, proprietor. "They've been singing here for months—months. But the cabaret doesn't pay any more. I'm ending it up."

He watched the clock anxiously. Not a minute past time would he run.

"This is the last night. Why do you care?" he was asked.

"Schoemaker," he replied.

"What put the cabaret business to the bad?" said a visitor.

"Schoemaker," said another.

The Oyster Bay.

Over at the Oyster Bay cabaret Negro players were pounding out the music and blowing weird tunes. Only a few people were inside. Two boys in sailor uniform walked in. The man at the door walked them out again.

"Hell, they won't even let us sit down anywhere," said one.

A waiter nudged another, eyed the reporter, who had stood off the first rush for his hat, and said:

"One of Schoemaker's men, eh?"

"When I opened up here eight months ago," said L. Rothschild of the Erie cabaret, "North Clark street was wild and woolly. Everywhere were women of the wrong kind—and men. They're gone now. All gone. Men bring their wives now to sit around and hear the music.

"The old bunch is all chased away. If the places didn't get right they were closed. It's a different street. I'm glad."

"How did it happen?"

"Schoemaker," he replied.

The Bogey Man.

And so the bogey man who has cleansed North Clark street and purged it of its sins was found. He sat in the front office of the East Chicago avenue station. He's a man of few words and many actions. His name is Lieut. William H. Schoemaker and they say he works with two commands. They are 'Bring 'im in" and "Take 'im down in the cellar."

There's just one thing they fear more than Schoemaker in the Chicago avenue precinct—it's "the cellar."

Reputation Goes Before.

When Schoemaker went out there last summer they'd heard that he was some sort of grizzly bear. His reputation had traveled before. Men came and peeked in at the window to see him.

"Bring 'im in. Take 'im down cellar," was the command.

Thirty-two gamblers went down in the cellar in a bunch the other day. Men came and shuffled into the police station at first—only at first—to peer around.

"Bring 'im in," Lieut. Schoemaker would say. They come no more.

A Wealthy Visitor.

The other night a man who had grown vastly rich in the underworld drove up in a handsome automobile, stopped it a couple of doors down, and sent a man inside.

"I've come to bail out—" he said, naming a woman who had gone into "the cellar."

"Who sent you?" growled Schoemaker.

"No one," he said.

"Who sent you?" bawled Schoemaker.

"Tell or the cellar."

The trembling denizen of the underside named the man. He said he was waiting nearby.

"Bring 'im in," said Schoemaker to a policeman.

The man was yanked from the car. Schoemaker looked at the door that leads to the cellar. A policeman stood ready.

"Me?" gasped the man.

"Your sort all look alike to me," said Schoemaker. "Keep your hands clean or the cellar."

The Ferndale Club.

Last night the old Ferndale club at 744 North Clark street died in ignominy. A half dozen boys and girls had been dragged out of the cabaret. The owners were fined yesterday morning and their "music taken away."

The place was silent and bare last night. The rear room, long gay, was as cherry as a bat cavern. A visitor asked what was the matter.

"Schoemaker," muttered the barkeep.

WIVES, AGED 17, GO BACK HOME TO SPRINGFIELD

Mrs. Esther Carr, 17 years old, comely, went home last night to Springfield, O., feeling that it isn't worth while to be sought as a white slave victim. She was only looking for her 17 year old husband.

With Mrs. Carr went Mrs. Ina King, also 17, also comely, and also permitting a sad tear to trickle down her Greek nose. Over them watched Mrs. J. M. Flarida, mother of Mrs. Carr. A young man from Springfield did not go to the station. Instead he listened to sage advice from the police sergeant and hurried out of sight.

The girls came to Chicago on Friday. They had $25 and their transportation. They lunched at the Blackstone hotel and then found lodgings at 5317 Blackstone avenue. When Mrs. Flarida reached Chicago she told Mrs. Florence Van Amber, matron of the Clark street police station, about the young man from Springfield, who had traveled on the same train. Mrs. Van Amber had the young man arrested when he called for mail at the postoffice. The two women and the young man drove to the Blackstone avenue address and found the girls. Mrs. Carr cried and said she only came to Chicago looking for her youthful husband, who is a student in the Chicago Technical college.

Mrs. King said she was lonely for her husband, who is in France with the army, and she was sorry about inviting out the young man from Springfield. The girls agreed to go home. So did young Mr. Carr.

No white slaves.

Two Weddings in Hotels.

Miss Martha Schneider, 3910 West Monroe street, and Lieut. Chester Hale, United States medical reserve corps, were married last night by the Rev. F. Fleming in the Hotel La Salle. At the Conrress hotel Miss Gretchen Hyman, 4617 Ellis avenue, was married to Simon E. Obermeyer of St. Louis by the Rev. Tobias Schanfarber.

EIGHT AUTOS STOLEN IN DAY; 2 AT BALL PARK

Eight automobiles were stolen yesterday and seven in the twenty-four hours preceding, according to the "auto bulletin" of the police department. Two of the machines were stolen from in front of the White Sox ball park.

These were victims yesterday: H. Jaspar, 1315 South St. Louis avenue; Alex Gleckhaus, 2958 West Thirty-ninth place; Mrs. W. J. Harvey, 5043 Dorchester avenue; M. Bortz, 339 North Sacramento avenue; F. N. Vaughn, 2612 Nordica avenue; J. Bauer, 4737 Sheridan road; Oscar Swanson, ...9 Berteau avenue; Mrs. C. W. Snyder, 2244 Jackson boulevard; Elite laundry, 219 East Thirty-fifth street.

The cars of Jaspar and Gleckhaus were stolen while they were watching the game.

Fight in Stables Leads to Arrest of Five Drivers

Thomas Baker of 4235 South Fifth avenue, William Mataitis of 3247 South Union avenue, Martin Fitzpatrick of 4514 Lowe avenue, Patrick Sheehan of 307 West Thirty-seventh place, and John Gerhardt of 3030 Groveland park, were arrested yesterday on charges of having attacked two other drivers attached to the Marshall Field & Co. stables at Forty-fourth street and Cottage Grove avenue. Twenty-five boys went on strike and two refused to go out, whereupon, it is charged, the five held went to the barn and attacked them.

Six I. W. W.'s Held.

Portland, Ore., Oct. 6.—Six members of the I. W. W. recently arrested at various points in Oregon and Washington on charges of seditious utterances, were held after preliminary hearing in the federal court here today in bonds of $10,000 each. United States Attorney Reames said he would seek their removal to Chicago for trial next Monday.

GLENCOE SPEED CASE TO BE PUT UP TO SCULLY

Evanston police officials yesterday announced the case of Otto Hanson, a chauffeur, fined by Justice Crocker of Glencoe for speeding, despite their protests, would be taken up with County Judge Scully.

Lieut. Thomas Duffy of the West Chicago avenue police station and Capt. Dennis McEnery of Evanston asked the justice to be lenient with Hanson in view of the fact he was arrested while hurrying to Fort Sheridan to take Henry Kelman to the bedside of his dying mother at 2320 Sheridan road.

According to Capt. McEnery, the costs amounted to $4, which he says is excessive, as there was no constable to receive a fee and the justice's costs are only $2 in such a case.

Seek to Attach Two Boats for Damage to Firm Docks

A petition for the issuance of an attachment against the steamer Wilkesbarre and the tug Iowa was filed yesterday in the Circuit court by Stein, Hirsch & Co., 2841 South Ashland avenue, to recover $1,543.61 damages sustained on April 15 when the steamer crashed into and destroyed a part of the docks of the complainant. The Wilkesbarre is owned by the Lehigh Valley Transportation company.

Chicago Girl, Aged 12, Runs Away from Convent

St. Louis, Mo., Oct. 6.—[Special.]—Dorothy Partlow of Chicago, 12 year old student at St. Theresa's academy, East St. Louis, with Ruth Lewis of Mugo, Okla., also 12, disappeared from the institution at noon Friday and it is thought they have set forth for some movie studio.

A Big, Powerful Car of Smooth Performance

Especially is the Detroit Electric a powerful, able car.

Its large battery capacity will deliver eighty to one hundred miles per charge, which is in excess of a motor car's daily travel.

It gives smooth performance all of the time.

There is never any jerking or puffing when getting under way, and never any complete stop when emergency demands that you move quickly.

It "picks up" swiftly and briskly.

Just advance the controller handle by a slight forward pressure and you are off at top speed. There are no gears to shift.

It is astonishingly flexible. Its many speeds, quick response to controller movement, and powerful, easily operated foot and controller brakes, take you through the most congested traffic with ease and safety.

It handles lightly and easily. Ball bearing steering mechanism, careful weight distribution and lever steering control, assure the handling of Detroit Electric Cars with no laborious physical exertion. Even a young girl can drive it with safety and certainty.

It is a man's car, a woman's car, and a wonderful all-year car for the entire family.

It is never cranky in cold weather—for it has no engine to chill, nor radiator to freeze.

You are overlooking modern advancement in motor cars if you do not investigate these facts.

Detroit Electric

Automobile of Utility and Economy

ANDERSON ELECTRIC CAR CO.

2416 Michigan Avenue, Chicago, Ill.

Telephone Calumet 4789

The first "Owl" store was established 25 years ago in California. Now there are 25 in this chain, located in 13 principal cities and employing 1200 people. Every "Owl" employe is carefully selected and schooled in "The Owl" principles of honest merchandising.

Special Prices at

State and Quincy Streets — *The Owl Drug Co.* — State and Quincy Streets

Monday and Tuesday

The following prices are not offered as a bait to get you into this store and then to offer you something "just as good"—they are made to invite you in so that you may become acquainted with The Owl Drug Co. service and courtesy and friendliness.

You get what you ask for at "The Owl."

Horlick's Malted Milk, regular 50c size.....33c
Woodbury Facial Soap...17c
Boric Acid, ½-lb. pkg...17c
Gum Camphor, 1-oz. blks, 7c
Gum Camphor, 1 lb. pkgs., $1
Welch's Grape Juice, pts., 19c
Piver's Face Powders—any odor or shade.....97c
Castor Oil, 6 ounce bottles—"Owl" quality oil is nearly colorless, odorless and tasteless 17c
Carter's Liver Pills.....13c
Glycothymoline, 50c size, 32c
Oriental Cream, the liquid beautifier 97c
Hygeia Nursing Nipples...9c
Hygeia Nursing Bottles...9c
Belladonna Porous Plasters, guaranteed full strength; a handy plaster to have always on hand.....10c
Herpicide, the hair grower—Small size bottle.....29c Large size lottle.....59c
Hind's Honey and Almond Cream, a fine lotion for Autumn winds, 50c size, 32c

THE FOLLOWING ITEMS ARE LISTED HERE AT regular "Owl" prices to show you why so many thousands of people have formed the habit of going to The Owl Drug Co. for everything in the line of drug store merchandise. "Owl" quality is always 100 per cent; "Owl" prices are kept low through the tremendous buying power of the great chain of 25 stores.

Calox Tooth Powder.....20c
Canthrox 33c
Cutex Cuticle Remover...21c, 42c
Daggett & Ramsdell's Cold Cream 19c, 40c, 69c, $1.39
Danderine.....20c, 39c, 79c
Dorin Brunette Rouge with Puff 50c
Fairy Soap.....7c, 13c
Graves' Tooth Powder...18c, 29c
Houbigant's Ideal Extract, 1 oz.....$2.00
Ivory Soap.....7c, 12c
Djer Kiss Talcum.....30c
Kirk's Jap Rose Soap.....10c
Kolynos Tooth Paste.....24c
Lablache Powder 37c
Lyon's Tooth Powder...18c, $1.00
Mary Garden Talcum.....60c
Melorose Face Powder.....39c
Mennen's Talcum.....15c
Mercolized Wax 63c
Mum 23c
Norwich Dental Cream.....21c
Packer's Tar Soap.....18c
Witch Hazel, full strength, pints at 25c
Cuticura Soap 18c
Angier's Petroleum Emulsion—Small .....45c Large 89c
Beecham's Liver Pills.....19c
Bliss's Native Herb Tablets or Powder.....69c
Bromo Seltzer.....23c, 45c, 89c
Cascarets.....10c, 20c, 40c
Castoria 25c
Cuticura Resolvent—Small....45c Large 89c
Cuticura Ointment, 50c size..42c
Dioxogen—25c size.....20c 50c size.....40c 75c size.....65c
Eskey Food—50c size.....40c $1.00 size.....80c
Fellows' Compound Syrup of Hypophosphites—Small .....89c Large $1.37
Garfield Tea—25c size.....20c 50c size.....40c
Glover's Mange Cure.....42c
Glycothymoline—large size....83c
Gude's Peptomangan 89c
Hood's Sarsaparilla.....85c
Imperial Granum Food—75c size.....65c $1.25 size.....$1.00
Merck's Sugar Milk, pound...70c

All Owl Drug Co. stores close Sunday afternoon and all employes have at least one full day off each week.

Try "The Owl" Soda Fountain Special luncheonettes every day, 25c

The Owl reserves the right to limit the quantity of any article sold to any one person.

The Owl Drug Co.

Awarded the Gold Medal at Panama - Pacific International Exposition, 1915.

Established on the Pacific Coast in 1892
Richard E. Miller, President.
Operating 25 Stores in California, Oregon, Washington, Wisconsin and Illinois
Chicago Store—State & Quincy Sts.



When The Sun is Shining or It's Pouring Rain

You can always be suitably dressed if you own an AIR-IN.

Air-in

"The coat with lungs"

An AIR-IN is the *last word* in style and a *new* thought in comfort—a coat you can wear when the day is fine or when it is pouring rain. An AIR-IN is always comfortable because the special ventilated feature prevents that "stuffy" feeling some raincoats give.

The "lungs" of an AIR-IN are a series of vents or small openings under the plait in the back. The action of the body opens and closes these vents and forces a circulation of *fresh air.*

Every AIR-IN is guaranteed *rainproof* and there are models varied enough to satisfy the staidest conservative and the most fastidious young idea. Ask to see an AIR-IN today. Prices range from $13.50 to $25.00. For sale by leading clothing dealers.

"Klingmade"
CLOTHING SPECIALTIES
KLING BROS. & CO. INC. CHICAGO.

Mandel Brothers

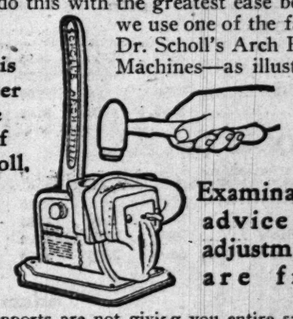
Foot comfort section, first floor.

Bring your arch supports for expert adjustment, free

No matter what kind or what make they are, bring them in to our foot comfort section and the expert in charge will gladly adjust them for you.

All supports need occasional readjustment to meet changed foot conditions, and we are prepared to do this with the greatest ease because we use one of the famous Dr. Scholl's Arch Fitting Machines—as illustrated.

Our expert is a member of the staff of Dr. Scholl, the recognized authority on the human foot and its ailments.



Examination, advice and adjustments are free.

If your supports are not giving you entire satisfaction, come in and get them fixed to meet your individual needs. If your feet bother you, whether you wear arches or not, get this foot specialist's free advice.

Make your feet comfortable

You shouldn't know that you have feet except when you see them. If they bother, even the least bit, there is something wrong and our expert should be asked for his advice. He is here for your convenience. Use him.

Foot comfort section, first floor.

"Watch your feet"

TRAMP, TRAMP, TRAMP, THE BOYS ARE MARCHING

Jackies Are So Good at It That It Interferes with Drill.

Next time you meet a jackie from the Grant park training camp ask him how he likes parades. Then dodge.

Parading is becoming a habit with them. Everybody wants them to march. As a marching organization, designed to lend dignity to patriotic demonstrations, they are the most popular deep water fighters that ever got as far inland as Chicago. Their engagement book is as well filled as that of a debutante.

Considerable Marching.

After marching on four occasions last week the jackies have this schedule to look forward to:

Monday—They will march for the G. A. R.

Tuesday—They will assist in observing fire prevention day by marching.

Wednesday—They will march with bond salesmen to arouse Liberty loan enthusiasm.

Thursday—They will march to a tobacco fund meeting at the Coliseum.

Friday—They will march to help the Knights of Columbus raise this million dollar war fund.

Saturday—William Howard Taft will be here and they will march as a part of his entertainment.

And Next Week.

But that isn't all. Next week they will go to Englewood Monday, and Tuesday, when the Hamilton club has as its guest James G. Gerard, former minister to Germany, the jackies will march as his escort.

The marching gives the jackies plenty of exercise, but it is playing havoc with the camp routine. The only escape seen at present is a call for the men to go to a southern camp for the winter or east to be assigned to ships, and Capt. Edward A. Evers, commanding officer, believes this may not come before Nov. 1, although of course it may come any day.

POETS' MEMORIES

Ambulances in Italy to Be Named After American Singers.

THE local campaign of the American Poets' ambulances in Italy has begun. Two committees have promised to help. The American poets' love and veneration for Italy gave the idea for the movement. The first ambulance to be designated as a poets' car was given in the name of Francis Scott Key, author of "The Star Spangled Banner," and the second was dedicated to Samuel F. Smith, who wrote the words of "America." With this auspicious beginning the work of naming went on, including such poets as Whittier, Longfellow, Lowell, Stedman and others.

THE TRIBUNE will accept subscriptions for the fund.

One of the Chicago ambulances is to be given the name of William Vaughn Moody and the other that of Eugene Field.

The following subscriptions were received yesterday:

Charles G. Blanden	$ 25
Hobart C. Chatfield-Taylor	100
Emerson Hough	10
Francis Angela	5
Total	$140

Ravenswood Organizations Unite to Promote War

Ravenswood citizens have projected an association of all organizations in the Twenty-sixth ward for the purpose of caring for the war interests of the district. It is proposed to support the interests of men in the army, navy, national guard, the home defense units, and also take care of a part of the work of floating Liberty loans and of arousing general support of the government. A survey of the situation with such a recommendation has been made by a committee composed of C. O. Brown, Dr. A. S. Burdick, F. W. Cady, W. F. Lipps, A. G. Osten, and F. D. Lyon.

He Flies So Well He Need Not Walk to Berlin

Walter Pack will not have to walk to Berlin, after all. He'll fly.

Walter was certified for service in the national army while enlisted for service in the aviation corps at Rantoul. District appeal board No. 1 refused him exemption.

His sweetheart, Miss Irene Ferguson, employed in the clerical department of the board, learned of the action and asked that the case be reopened. After the board had learned Pack is now a graduate aviator and is engaged in instructing students at Rantoul he was exempted.

HALL BARS ALL SOCIETIES WITH TAINT OF KAISER

There is at least one hall, popular with German societies in Chicago, which in the future will not permit societies which have names that arouse antagonism among loyal Americans, to use its premises. This is Wicker Park hall, 2040 West North avenue, run by the firm of Kaeding and Wolterding.

There had been some adverse criticism of the use of the hall last Sunday by the Deutsch-Amerikanischer Unterstuetzungs-Verein von Hindenburg. This is a benevolent society, originally organized for the relief of German families in East Prussia rendered homeless because of the Russian invasion of 1915.

Henry Kaeding, one of the proprietors of the hall, said yesterday that in the future no society with "Von Hindenburg," or "Hohenzollern" or any other name which has been prominently associated with militaristic Germany, will be permitted to use the hall.

Illinois Woman Burned to Death.

Galena, Ill., Oct. 6.—[Special.]—Mrs. Julia Pettigrout was burned to death Friday night when she was preparing dinner. Her screams brought neighbors, who found her upstairs on a bed. She was one of the pioneer settlers of this county.

U. S. COMPLETES INVESTIGATION OF I. W. W. PAPERS

The examination by the government of all the records seized in the recent raids of the various offices of the I. W. W. throughout the country has been completed.

Yesterday United States District Attorney Charles F. Clyne informed George F. Vanderveer, of counsel for the defense, that his assistants had completed the investigation of the records and that the government was ready to return about 90 per cent of the property seized. The balance will be retained by the prosecution as material evidence.

Two more of those indicted and arrested in other cities were brought to Chicago yesterday. The prisoners are Alexander Cournos of Sioux Falls, S. D., and Joseph Usapiet of Springfield, Ill. Cournos, it is said, was formerly employed in the United States weather bureau at Sioux Falls.

Dance to Aid Hospital Unit.

In aid of Illinois field hospital company No. 3, in command of Maj. O. F. Frederickson, a dancing party is to be given in the Edgewater Beach hotel on Thursday evening. Dr. I. C. Gary is chairman of arrangements.

U. S. AND JAPAN URGED TO WORK IN HARMONY

A Pacific Port, Oct. 6.—Japanese residents entertained today members of the Japanese parliamentary, school, and railroad missions that have arrived here en route to eastern cities.

"Now that America and Japan are working together," said Marquis T. Masao, head of the party, "I think that we ought to get acquainted with each other so that we may work in harmony for the general good of the Pacific countries and the far east. I think Japan and America should work together for the industrial and commercial development of China. There is nothing to prevent that.

"If some nation wishes to take political action in China, that nation should consult Japan, because geographically we are so close together, historically we are related, and our institutions are interwoven."

The mission will be in this country two months.

Dr. Frost Preaches Farewell.

Dr. T. P. Frost, pastor of the First Methodist church of Evanston, will preach his farewell sermon today. Tomorrow evening Dr. Frost will be the guest of honor in a farewell reception. Members of his congregation have made up a purse which will be presented to the retiring pastor.

Important Sale Monday

Women's & Misses'



Coats Suits

$20.00

We place on Sale Monday a collection of over 700 handsome new Fall Coats and Suits—made for our own trade—newest colors and fabrics—unusual models—values $25 to $37.50—on sale Monday starting at 8:30. Your choice, $20



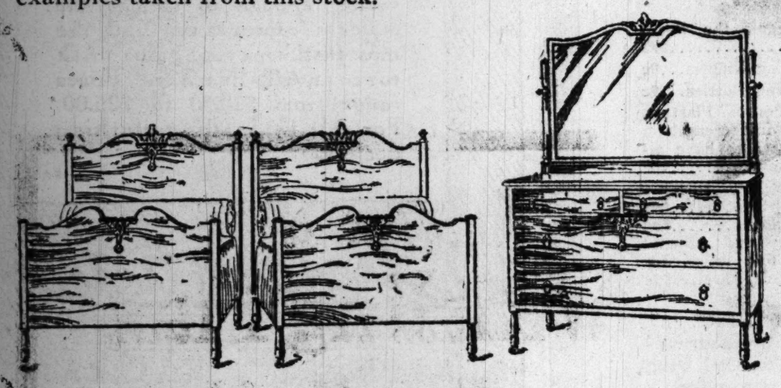
The Leiser Company

324 South Michigan Avenue

Tobey

Bedroom Furniture at Great Savings

Unusual circumstances have just placed in our hands several thousand dollars' worth of beautiful Bedroom Furniture which we are able to offer at a great saving to purchasers. There are six different patterns of suites in American Walnut, Mahogany and Enamel finishes. The designs are of the very latest, the workmanship and finish are of a high grade, and the prices are moderate. The Dresser and Beds illustrated are examples taken from this stock.



Early American Bedroom Suites, in finely figured woods with panels of contrasting woods, may be had in either American Walnut or Mahogany. The prices on these suites are as follows:

WALNUT	Former Price	Saving	Special Price
Bed	$ 66.00	$16.50	$49.50
Small Dresser	90.00	23.00	67.00
Large Dresser	105.00	28.00	77.00
Chiffonier	70.00	18.00	52.00
Chifforobe	94.00	25.00	69.00
Dressing Table	68.00	18.50	49.50
Stand	24.00	6.00	18.00
Toilet Mirror	21.00	5.25	15.75
Chair	15.00	4.00	11.00
Bench	15.00	4.00	11.00
Rocker	16.00	4.50	11.50
Desk	45.00	11.00	34.00

MAHOGANY	Former Price	Saving	Special Price
Bed	$ 64.00	$16.00	$48.00
Small Dresser	85.00	21.00	64.00
Large Dresser	100.00	26.00	74.00
Chiffonier	66.00	16.50	49.50
Chifforobe	90.00	23.00	67.00
Dressing Table	64.00	16.00	48.00
Stand	22.00	5.50	16.50
Toilet Mirror	20.00	5.50	14.50
Chair	14.00	3.50	10.50
Bench	14.00	3.50	10.50
Rocker	15.00	4.00	11.00
Desk	44.00	11.00	33.00

Louis XVI. Suite

ANTIQUE MAHOGANY	Former Price	Saving	Special Price
Dresser	72.00	23.50	48.50
Chiffonier	54.00	16.50	37.50
Dressing Table	53.00	17.00	36.00
Beds	53.00	17.00	36.00

Queen Anne Suite

ANTIQUE MAHOGANY OR AMERICAN WALNUT	Former Price	Saving	Special Price
Dresser	100.00	33.00	67.00
Chiffonier	77.00	24.00	53.00
Dressing Table	72.00	24.00	48.00
Beds	72.00	24.00	48.00

Queen Anne Suite

ANTIQUE MAHOGANY OR AMERICAN WALNUT	Former Price	Saving	Special Price
Dresser	88.00	30.00	58.00
Chifforobe	77.00	24.00	53.00
Dressing Table	70.00	25.00	45.00
Beds	66.00	22.00	44.00

William and Mary Suite

ANTIQUE MAHOGANY OR AMERICAN WALNUT	Former Price	Saving	Special Price
Dresser	88.00	30.00	58.00
Chifforobe	77.00	24.00	53.00
Dressing Table	70.00	25.00	45.00
Beds	66.00	22.00	44.00

Adam Suite

IVORY ENAMEL	Former Price	Saving	Special Price
Dresser	80.00	26.00	54.00
Chifforobe	75.00	25.50	49.50
Dressing Table	60.00	21.00	39.00
Beds	64.00	19.00	45.00

The Tobey Furniture Co.

Wabash Avenue and Washington Street

these houses and these men sell

Maxwells at these locations

earnestly striving to give the purchaser the best automobile in the world for $745.

Austin Auto Sales Co.
5446 West Chicago Ave.
Austin Motor Co.
48 North Laramie Ave.
Christopher Bros.
3308 Sheffield Ave.
Duplex Motor Co.
11400 Michigan Ave.
Edgewater Beach Motor Sales Co.
5407-9 Broadway.
Morse Motor Sales Co.
1300 Morse Ave.
North Avenue Motor Sales Co.
3309 West North Ave.
Ogden Auto Sales Co.
3354-60 Ogden Ave.
Siegel Auto Service Co.
939 Irving Park Blvd.
Yancey-Morris Auto Sales Co.
708-710 West 53rd St.
Olcese Motor Car Co.
Oak Park, Ill.
Stony Island Garage
4830-38 Stony Island Ave.
Manor Auto Sales Co.
4742 N. Kedzie Ave.
King Bros.
Chicago Heights, Ill.
Northwestern Garage, Inc.
Evanston, Ill.
Wm. Enright
Apple River, Ill.
Lane & Clark
Atkinson, Ill.
Faust & Epley
Auburn, Ill.
Coats' Garage
Aurora, Ill.
Scott C. Cutter
Oswego, Ill.
Sodman & Hoth
Bartlett, Ill.
Modern Garage
Beardstown, Ill.
T. K. Hays
Bloomington, Ill.
F. H. Innis & Son
Belleflower, Ill.
Ed. Guard
Le Roy, Ill.
C. U. Bower
Covel, Ill.
Roy E. Clark
Colfax, Ill.
F. J. Brunne
Cooksville, Ill.
Brenneman & Eken
Carlock, Ill.

Blue Island Garage
Blue Island, Ill.
J. B. Sutter
Burlington, Iowa.
Nick Peterson
Bradford, Ill.
Meyer's Garage
Belvidere, Ill.
Mead McClatchey
Canton, Ill.
M. B. Weaver
Gary Station, Ill.
J. L. Oakes & Son
Champaign, Ill.
Emery Carter
Chandlerville, Ill.
Jules Gravelot
Chebanse, Ill.
F. E. Bayles
Chillicothe, Ill.
Crete Garage
Crete, Ill.
John W. Hall
Clinton, Iowa.
E. J. Hallaran
Campus, Ill.
J. B. Thomas & Son
Columbus, Ill.
Nickles Bros.
Charleston, Ill.
Decatur Taxi Co., Inc.
Decatur, Ill.
Dixie Garage
Danville, Ill.
Huffman Bros.
Dixon, Ill.
J. W. Johnson
Elgin, Ill.
John L. Purdum
Fairbury, Ill.
Galesburg Motor Sales
Galesburg, Ill.
Gary Garage & Sales Co.
Gary, Indiana.
F. R. Aukes
German Valley, Ill.
Susdorf & Maine
Gibson City, Ill.
Lenz Motor Sales Co.
Gilman, Ill.
Goodland Garage Co.
Goodland, Indiana.
Wagner & Root
Gardner, Ill.
Leslie Owens
Glasford, Ill.
J. Van Ramshorst
Hammond, Indiana.
James A. Bates
Harvey, Ill.
Battershell & Renz
Henning, Ill.

E. R. Turner
Herrick, Ill.
Homer Sales Co.
Homer, Ill.
Orrin Fulks
Henry, Ill.
Wagner Bros.
Herscher, Ill.
Wm. A. Bunge
Itasca.
Douglass & Kuntz
Joliet, Ill.
Geo. A. Fortin
Kankakee, Ill.
E. J. Mosier
Kewanee, Ill.
Hoevet Auto Co.
Lowell, Indiana
G. W. Baker
Loami, Ill.
Banta Bros.
Low Point, Ill.
A. L. Padgitt & Sons
Morrocco, Indiana.
E. R. McWilliams
Maquon, Ill.
O. C. Shreffler & Son
Menteno, Ill.
Mattoon Motor Co.
Mattoon, Ill.
Dupage Garage Co.
Naperville, Ill.
M. L. Wagner
Niles Center, Ill.
Thos. J. Burke
Ohio, Ill.
E. N. Hegland
Ottawa, Ill.
Gibson-Carlton Co.
Pontiac, Ill.
Chas. H. Switzer
Piper City, Ill.
Moller Motor Sales Co.
Quincy, Ill.
H. Weis
Reddick, Ill.
Main Garage
Rensselaer, Ind.
J. L. Vetter
Reynolds, Ill.
Harry C. Montague
Rock City, Ill.
Harrington Motor Car Co.
Rockford, Ill.
Haines-Rupert Co.
Rockport, Ill.
E. F. Ledoyt
Sandwich, Ill.
Chas. H. Sellers
Earlville, Ill.

Herman Kukuk
Leland, Ill.
Rudolph Dittmar
Savanna, Ill.
Rachil Dawe
Elizabeth, Ill.
Petty & Hartman
Mt. Carroll, Ill.
John Grande
Hanover, Ill.
Barton & Hurgert
Stockton, Ill.
J. R. Williams
Savanna, Ill.
Peter Van Drunen & Co.
South Holland, Ill.
Ed. E. Therien
St. Anne, Ill.
East End Garage
Sterling, Ill.
Harlan & Myers
Strawn, Ill.
Ralph D. Ricks
Taylorville, Ill.
R. V. Rollo
Thomas, Ill.
W. R. Beck
Trivoli, Ill.
Cliff Storm
Trowbridge, Ill.
Worley & McLaughlin
Viola, Ill.
A. A. Stiver
Walnut, Ill.
Fred Yates
Watseka, Ill.
Holstein Bros.
Wheaton, Ill.
Wm. Fassbender & Son
Wheeling, Ill.
Conrey & Dye
Williamsville, Ill.
Ragan Bros.
Williamstown, Mo.
C. H. Hoskins
La Grange, Mo.
A. D. Ragan
Wayland, Mo.
Hewes Garage
Waukegan, Ill.
McBride & Alpaugh
Princeton, Ill.
Slater & Sons
Pana, Ill.
Frank Fowler
Depue, Ill.
Tom Cahill
Ladd, Ill.
H. A. Glasburn
Tampico, Ill.

Harry Newman
President

Harry Newman—Stratton Company
Michigan Avenue at Twenty-fifth Street
ALSO
Dewitt Smith Bldg., Springfield, Ill.
835-839 Main St., Peoria, Ill.

© HARRY NEWMAN

CATS TO PURR FOR THEIR NINE LIVES IN COURT TODAY

Felines of All Degrees Are to Be in Evidence in Maywood Row.

Gray cats, white cats, black cats, alley cats, haughty felines of select Maltese and Angora breeding, are likely to hold a cat convention tomorrow in Judge Pinckney's courtroom if the threats of Cornelius R. Adams and John Newell Lucas, attorneys for the complainants in the case of the lovers of cat in Maywood against the village board of trustees are carried out.

The now famous cat controversy of Maywood will be on trial. The cat owners are seeking an injunction restraining any and all officers, villagers, cat haters, bird fanciers, or other interlopers from enforcing an ordinance passed by the village board last June which provides that any cat caught on its owner's premises after dark in the bird mating season, between April 1 and Sept. 1, may be killed on sight without trial or benefit of clergy.

Ordinance Called Brutal.

The ordinance was passed at the instance of the Maywood Bird club, and Samuel A. Harper, its president and legal representative, says all its opponents are catty cranks.

Mrs. Flora Deoddy, the Rev. J. Nelson Brown and his wife, and Mr. and Mrs. J. A. Kavanagh, to say nothing of the eleven other complainants named in the bill filed by Attorneys Adams and Lucas, all insist that the village law is "unreasonable, illegal, brutal, contrary to the statues of the state of Illinois made and provided," which guarantee life, liberty, and the pursuit of happiness to all law abiding cats, and a menace to a community dependent upon its feline population for the extermination of rats, mice, and other pests, as well as for pets for the kiddies.

The bill of complaint covers seventeen closely typewritten pages, setting forth in due detail all the virtues of the cat tribe and the cattiness of those who would indiscriminately slay the cats of Maywood.

No Quarter Asked.

It will be fought to the bitter end by both sides, no quarter asked or given, and no money spared.

The cats on exhibition will purr their prettiest; the bird fanciers will dart glances calculated to extinguish each of their nine lives at all the cats of Maywood, duly assembled to demand justice, while the cat lovers will rely upon their pets to convince the court that cats have rights too sacred to be invaded by a mere village board.

P. S. No dogs will be allowed.

N. B. It will be a bad place for rats. Meow!

U. S. Releases Chicagoan Held in New Orleans

New Orleans, La., Oct. 6.—[Special.] Samuel J. Weiss, 1321 North Campbell avenue, Chicago, was released from the custody of United States officials today on his own recognizance after being held since last Saturday on a charge of attempting to carry arms and ammunition into Mexico. He was chief wireless operator on the steamship Coahuila when arrested. Federal agents, it is said, suspected him of furnishing information to the German consulate in Mexico.

NO LONGER FLEDGLINGS

Five Chicago Boys Have Completed Two Training Courses in Army Aviation Schools.



(L. to R.) W. J. Leonard, Willis A. Diekema, Carroll H. Roberts, Philip J. Morey, Leslie J. Luders

They hope soon to be flying in France—these five Chicagoans, William J. Leonard of 2735 Flournoy street, William A. Diekema of 5448 East View park, Carroll H. Roberts of 3219 Michigan avenue, Philip J. Morey of Oak Park, and Leslie J. Luders of 4753 Sheridan road. The quintet received their theoretical training at the University of Illinois ground school here and have now completed their flying work at the Dayton, O., field.

HEARD FROM

Warren, Ill., Joins In to Give Smokes to Boys in France.

THE latest subscription list to be added to "Our Boys in France Tobacco Fund" has been sent in from Warren, Ill. Forty-five residents of Warren have signed it. Others, who have added their names, live in Freeport, Nora, Stockton, and Elizabeth, Ill., Janesville, New Diggins, and Gratiot, Wis., and Cedar Rapids, Ia. How these names came to be placed on the same list it not explained by the senders.

The list is signed by the following: Clarence Myers, Fay Wainwright, C. E. Heath, Clarence Wainwright, Tom Alderson, Mrs. C. E. Heath, Addie Miller, Raymond Anschutz, Leon E. Miller, Jack Savage, George Mahon Jr., John Sincox Jr., William C. Wolfram, Clarence Wolfram, Howard Anschutz, John G. Rummell, Austin Burrows, R. Reed, Addie Miller, O. B. Balbac, Homer Opie, Carol Zeigle, Ray Perry, F. B. King, Roy Mills, Alva Myers, Clarence Wainwright, J. T. Miller, E. M. Maynard, W. E. Stackpole, Kenneth Zeigle, Louis H. Rowe, Daniel Keller, B. W. Mills, Elmer Pansing, Harold Singer, George Bausman, Bob Carson, Carl E. Heath, Thomas Lee, Ralph Randall, Jack Jensen, Mrs. Carrie Eby, Harry C. Tear, Tom Murray, Ethel M. Murray, Paul Roundtree, M. P. Moore, Kingsley Miner, F. Lauterbach, E. T. Meise, Charles F. Huett, A. J. Pegelow, J. E. Cuzine, Gustave Dittmar, Mrs. Minnie Wilcox.

Yesterday's contributions to the tobacco fund were as follows:

Gertrude Adams	$ 1.00
Citizens of Warren, Ill.	15.00
Metal Specialties Mfg. Co.	2.00
C. L. H.	1.00
Total	$ 19.00
Previously acknowledged	6,362.06
Grand total	$6,381.06

Several consignments of tobacco, cigarets, and pipes have been received. A large packing case has come from Cummings & Elliott, Hampton, Ia., and boxes have also been received from William Burkhart, La Salle, Ill.; W. E. Clark, Frankfort, Ind., and E. H. Sheridan, 621 Federal street.

UP GO SMOKES; THREE-FERS NOW ARE 10 STRAIGHT

Popular prices and bargain days in tobacconists' stores went the way of all commodity prices yesterday when many dealers made advances in both cigarets and cigars. Cigarets which heretofore have sold for 5 cents were raised in many instances to 6 cents and the higher priced brands correspondingly.

Cigars which have sold "three for a quarter" went to 10 cents straight. It was announced in many chain tobacco stores that "bargain days" are a thing of the past, and there will be no more price cuts to favor certain brands.

The statement that tobacco increases become effective in thirty days is corected by the statement of W. W. Carlin of the Dealers' Cigar company, who explains the tax increase became effective Oct. 3 and is now in full force.

There is no tendency toward higher theater prices, it appears from inquiry among Chicago managers. Cohan's Grand Opera House will retain the old price scale, it was said, the Cort will continue to play at $2 and at Powers, where additional expense of production is involved, there will be an increase for the present production to $2.50 a seat.

DEATH NOTICES.

IN MEMORIAM.

KOHLER—John Kohler. In sad but loving remembrance of our dear father and husband, who passed one year ago today, Oct. 7, 1916. May his soul rest in peace. From loving wife and sons.

BAXTER—J. Harry Baxter, age 54, Oct. 4, beloved husband of Mrs. Lillian, nee Barrett, father of Mrs. J. R. Jones and Harry, at residence, 909 S. Seeley-av. Member of Siloam lodge 780, A. F. & A. M.; Pyrean council 78, R. & S. M.; York chapter 148, R. A. M.; Columbia commandery No. 63, K. T.; Medinah Temple, A. A. O. N. M. S.; Siloam chapter No. 1140, O. E. S.; Chicago Federation of Musicians No. 10. Services by Columbia commandery at West Side Masonic temple, 3 p. m., Sunday. By autos to Oakridge. Services at grave by Siloam lodge, A. F. & A. M.

BRAINARD—Anna Brainard, 4420 N. California-av., Oct. 4, aged 66, fond mother of Julius, Henry, George, John, William, Mrs. Edbert, and Mrs. Silsbee. Funeral Sunday at 2:30 p. m.; autos to Graceland.

BURKE—Thomas Burke, Oct. 4, beloved husband of Noma Burke, nee Leibecke. Funeral from chapel, 1408 E. 55th, to Corpus Christi church, Oct. 8, at 9:30 a. m. Interment at Mount Hope cemetery.

CALIGER—Mary Deeley Caliger, widow of Thomas M. Caliger, Friday, Oct. 5, 1917, at the residence of her son, F. O. Caliger, mother of Thomas D., Edward H., Fred C., Charles L., Mrs. W. T. Rodden, and the late Mrs. F. M. Sproehule and William S. Caliger. Funeral at Oakwoods chapel, on Monday morning, Oct. 8, 1917, at 11.

CARROLL—Charles R. [Budd] Carroll, in his 47th year, brother of Thomas, William, H., James, and Mary W. Carroll, at his residence, 5948 Prairie-av. Funeral Monday; services at 2 p. m. For particulars call Wentworth 5829.

COHEN—James Cohen, age 84, husband of the late Jessie, father of Joseph, Morris, George, Rebecca, and Rose, Theresa Goldstein, Bertha Simons, and Amy Helperin. Funeral Tuesday, Oct. 9, 9:30 a. m., from 3629 Indiana, to Graceland. Please omit flowers.

CRANE—Josephine H. Crane, Oct. 5, beloved sister of Elizabeth Haines, Marie Champion, and John Hanson. Funeral services Monday, Oct. 8, at 2 p. m., from Graceland chapel.

CULKIN—Catherine Culkin, beloved wife of P. J. Culkin, mother of Mrs. Grover Cox, Mrs. James Sutliff, at Waukegan. Member of Division No. 1, C. I. A. Funeral Monday, 9 a. m., from Immaculate Conception church, Waukegan.

DEWEY—Sitta E. Dewey, Oct. 6, age 37 yrs., beloved wife of William M., mother of William and John Dewey, daughter of William Eisfeldt, sister of Augusta and Edward. Funeral Monday, Oct. 8, at 2 p. m., from 2216 Southport-av.; services at Rosehill chapel at 3 p. m.

GANNON—Michael Gannon, Oct. 5, at his residence, 155 E. Grand-av., beloved husband of Annie, nee Collins, beloved son of Mrs. Marie and the late Thomas Gannon, brother of Mrs. Annie McNulty, Mrs. Hugh Mullen, Mrs. Tessie Herohoe, Marcella, Catherine, Susan, Thomas, Peter, James, and the late Mrs. Thomas Fay, Mrs. Mary Sexton, and Joe Gannon; native of County Roscommon, Ireland. Funeral Monday at 9:30 a. m. to Holy Name cathedral, where high mass will be celebrated; autos to Mount Carmel.

GARBE—Theressa Garbe, age 18 years, Oct. 6, 1917, beloved daughter of Augusta and the late Charles Garbe, loving sister of Ida, Charles, William, Paul, Frank, Elsie, Harry, Alfred, Mrs. William Schmidt, and Mrs. August Gehrke. Funeral from her late residence, 323 N. Washtenaw-av., Tuesday, Oct. 9, 1917, at 1 p. m., to Emman's Lutheran church, California-av. and Walnut-st., by autos to Concordia cemetery.

GROSS—Amanda Gross, nee Sams, beloved wife of August Gross and fond mother of Annette and William A. Gross, sister of Mrs. William H. Lange. Funeral services at 2 p. m. Sunday, Oct. 7, at chapel, 2701 N. Clark-st., thence by autos to Rosehill.

HOGAN—Honora St. Lawrence Hogan, wife of Thomas Hogan, mother of Margaret and Anna. Funeral from residence, 2834 N. Troy-st., Monday, Oct. 8 at 9 a. m., to St. Veronica's church; autos to Calvary.

HOWARD—Mary Howard, nee Doran, beloved wife of the late John Howard, at her residence, 1158 W. 12th-st. Funeral notice later. Member of Holy Family Court No. 1, W. C. O. F., and Married Ladies' Sodality, Holy Family parish.

HOYT—Jacob M. Hoyt, age 83, Oct. 6, beloved husband Thora (nee Rond). Funeral 2 p. m., Monday, Oct. 8, from home of granddaughter, 3304 W. North-av., to Danish Trinity Lutheran church, Francisco and Cortez-sts., thence to Mount Olive. For information call Belmont 6812. Member of Winfield Scott Post G. A. R.

JILKA—Joseph Jilka Sr., Oct. 6, 1917, aged 84 years, beloved father of Mrs. L. Mertz, Mr. F. Jilka, Mrs. J. Horsch, Joseph Jilka Jr., and Mrs. F. A. Cramer. Funeral from late residence, 7106 Carpenter-st., Monday at 9:30 a. m., to Sacred Heart church; autos to St. Mary's cemetery.

JOHNSON—Caroline Johnson, Oct. 5, dearly beloved wife of Hans Johnson, fond mother of J. A., Clara, and Mrs. Alice Wheaton. Funeral Monday, [illegible] m., from the home, 1141 Wolfram-st. Interment at Graceland.

KAUSSMAN—Harry C. Kaussman, brother of Josephine Crolius, Oct. 6, at South Park hospital; remains at 5537 Wentworth-av. Funeral notice later.

KEITH—Ford H. Keith, at St. Luke's, at 6 a. m. Saturday, Oct. 6. Body will be taken east Sunday for burial in Philadelphia. Philadelphia papers please copy.

KOHN—Julia H. Kohn, beloved wife of Simon M. Kohn of Cleveland O., sister of Henry H. Kohn of Albany, N. Y., Oct. 6, at Asheville, N. C., age 42. Funeral notice later.

KURTZ—Fred Kurtz, Oct. 3, 1917, beloved husband of Lena, father of Fred, Robert, Mabel, and Mrs. Fred Katz. Funeral services Sunday, Oct. 7, 2:30 p. m., at the residence of Mrs. Charles Rascher, 5425 N. Paulina-st.; Rosehill cemetery.

LUNDIN—Theodore Lundin, beloved husband of the late Annie Lundin, father of Carl William, and Edith C. Funeral Tuesday, 2 p. m., from late residence, 2729 Princeton-av.; autos to Oakwoods.

MACKEY—Ann Mackey, beloved wife of the late Hugh, and fond mother of Mrs. P. Carrigan, James Mackey, Mrs. Wm. Wrath and Mrs. James Carrigan. Funeral Monday, Oct. 8, at 2 p. m., from 195 N. Ashland-av. to River Forest; autos to Forest Home. For reservations call Belmont 2533.

MORRIS—Jacob Morris, aged 69, beloved husband of Julia, beloved father of Henry, Edward, Gustav, Max, and Ricka. Funeral Wednesday, Oct. 10, 1:30 p. m., from his late residence, 1482 Clybourn-av., by autos to Waldheim. Member Keystone lodge 639, A. F. & A. M.; Golden Deeds lodge 909, I. O. F.; Unity No. 2, C. C.; Verein Waldeck, and Chevra Shomre Hadas.

O'CONNOR—Mary O'Connor, Oct. 5, 1917, beloved wife of the late James O'Connor, mother of James, John, Margaret, Richard, and Lawrance O'Connor. Funeral Monday, Oct. 8, from her late residence at Everett, to St. Patrick's church, at 10 o'clock, where solemn requiem high mass will be celebrated. Burial at Everett, Ill. Please omit flowers.

PUTMAN—John E. Putman, aged 71, at Joplin, Mo., on Sept. 24. Husband of Emma Putman, father of Ralph, Alma, and Dorothy Putman, 1216 N. Dearborn-st.

PYRRELL—Richard B. Pyrrell, beloved nephew of Mrs. Anna Falvey, brother of Robert Emmett, Mrs. George Peck, and the late Thomas J. Pyrrell, cousin of Daniel A. Pyrrell, Mrs. Thomas McGrath, and Mrs. Ralph Fitzpatrick. Funeral Monday, 9:30, from 1414 S. Kariov-av., to St. Finbarr's church, where requiem high mass will be celebrated. Autos to Mount Carmel.

ROWLEY—Harry W. Rowley of Freeport, Ill., formerly Chicago and Lodi, Ill., Oct. 4. Burial Sunday, Freeport.

SCHREIBER—Peter A. Schreiber, Oct. 6, age 50 years, dearly beloved husband of Mary Schreiber, nee Tholl, father of Richard, son of Eva Schreiber, brother of Mrs. Joseph Schmitt and Michael Schreiber, and Mrs. Joseph Green. Funeral Tuesday, Oct. 9, at 8:30 a. m., from late residence, 2049 Larrabee-st., to St. Michael's church, thence to St. Henry cemetery.

SHANAHAN—Sarah Shanahan, nee Bryson, Oct. 6, 1917, beloved wife of John, mother of Daniel, William, James, Mrs. William Carr, Mrs. Ben Fienberg, and the late Mrs. Frank Huckel, Ella, and John. Funeral Monday, Oct. 8, 9 a. m., from chapel, 549 W. 31st-st., to St. David's church, where high mass will be celebrated; autos to Calvary.

SMITH—Sophronia Smith, Oct. 6, widow of the late Stephen, mother of Jennie E. and Fred C. Smith. Funeral Monday at 2 p. m. from her late residence, 6537 Minerva-av. By autos to Waldheim.

SMITH—Edward B. Smith, Oct. 4, aged 32 years. Funeral Sunday, Oct. 7, at 2 p. m., from funeral chapel, 136 S. Western-av. Masonic services at Oakwoods cemetery chapel under the auspices of Oriental lodge No. 33, A. F. & A. M., 3:15 p. m.

SWEENEY—Clara Agnes Sweeney, Oct. 6, aged 25 years, beloved wife of Joseph, daughter of John and Mary. Funeral Tuesday, Oct. 9, at 9:30 a. m., from chapel, 3049 Milwaukee-av., to St. Edward's church; autos to St. Boniface.

TATRO—William Tatro, beloved husband of Annie, nee Sippel, brother of Mrs. Mary Chanahan of Valparaiso, Ind., Rosana Weed of St. Edward's Neb., and Cordelia Frame, Camas, Wash. Member of Chicago local No. 1, U. B. C. W. of A. Funeral Tues., Oct. 9, at 2 p. m., from his late residence, 3211 S. 49th-av., Cicero, by limousines to Mt. Auburn. For information ph. Garfield 5637 and Cicero 200.

THAYER—Anna M. Thayer, Oct. 5, wife of the late Henry E. Thayer. Services private 2 o'clock, Sunday, Oct. 7, at 1534 E. 66th-pl. Interment at Mount Hope.

VIZENTS—Alfred Vizents, beloved husband of Marje, nee Tirado, fond father of Norman, son of Matilda and the late Herman, brother of Mrs. H. Stricker, Joseph W., Herman, Mrs. R. H. Chandler, Robert, and Meta Vizents. Funeral Sunday at 2 p. m. from his late residence, 2732 N. Kedzie-av., by autos to Forest Home.

WATKINS—Katherine Watkins, wife of Bert Watkins and sister of Mrs. Mark McConnell, at Birchwood, Wis., Friday, Oct. 5. Interment at Terre Haute, Ind. Terre Haute, Ind., and Vinton, Ia., papers please copy.

WILDER—Sylvester J. Wilder, Elmhurst, Oct. 6, aged 95 years, fond father of Ed. Wilder, Ida Stephens, and Mary Johnson. Funeral at Rosehill chapel, Tuesday, 3 p. m.

WISENALL—Lila Spillman Wisenall, Oct. 6, late of 1902 Ainslie-st., beloved wife of C. S. Wisenall, fond sister of Mrs. T. J. Ellis. Remains at chapel, 3410 N. Clark-st. Funeral notice later.

OBITUARY.

Nelson R. MacLean Dies; Veteran Insurance Man

Nelson R. MacLean, a direct descendant of Thomas Nelson, the last president of the commonwealth of Virginia, and of Thomas Nelson, who was a signer of the Declaration of Independence, died yesterday in his home at 920 Argyle street. He was 63 years old. He was prominent in railroad circles as an accident insurance man, and for twenty-five years was associated with the Pacific Mutual Life Insurance company. He was a member of the Shrine, the Illinois Athletic, and the Exmoor Country clubs. He is survived by a widow.

Melville C. Eames, Veteran Newspaper Man, Dies at 83

Melville C. Eames, a pioneer newspaper man of Chicago, circulation manager of THE TRIBUNE from 1873 to 1893, died yesterday in his home, at 237 Burr Oak avenue, Blue Island. He was 83 years old. Mr. Eames had been a resident of Chicago for sixty years. He was circulation manager of the Journal from 1860 to 1873. He studied law and shorthand, and recorded a speech of Wendell Phillips, the first one ever recorded in shorthand in Chicago.

OFFICIAL WEATHER REPORT.

Place of observation. Oct. 6, 1917. 1:00 p. m. Central time.	Temp.	Highest today.	Lowest last night.	State of weather.	Velocity of wind.	Direction of wind.	Precipitation.
Eastern states—							
Albany	46	58	50	Cloudy	W.		.10
Atlanta	58	68	46	Clear	W.		
Boston	44	64	46	Cloudy	N.W.		.10
Buffalo	44	64	46	Cloudy	W.		
Charleston	66	74	66	Clear			
New York	48	60	60	Clear	W.		
Parkersburg	48	62	46	Clear	N.W.		
Philadelphia	52	68	52	Clear	N.E.		.12
Pittsburgh	44	48	40	Clear	N.W.		
Raleigh	56	68	50	Clear	N.W.		
Washington	48	56	48	Clear	N.W.		
Gulf states—							
Abilene	54	92	58	Clear	S.W.		
Amarillo	62	92	60	Cloudy	S.W.		
Corpus Christi	78	84	70	Clear	S.		
Galveston	76	78	72	Clear	S.		
Jacksonville	70	78	70	Clear	N.W.		
Memphis	62	76	58	Clear	N.E.		.12
Miami	76	86	76	Cloudy	N.E.		
Mobile	68	74	60	Clear	N.W.		
Montgomery	62	70	54	Clear	N.W.		
New Orleans	72	78	68	Clear	N.E.		
San Antonio	66	92	66	Clear	S.W.		
Shreveport	68	74	52	Clear	S.		
Tampa	78	84	72	Clear	S.		
Vicksburg	64	70	60	Clear	S.		
Fort Worth	78	94	68	Clear	S.E.		
East central states—							
Alpena	44	48	32	Cloudy			
Cairo	62	62	44	Clear	N.E.		
Chicago	55	60	40	Cloudy	S.		.01
Cincinnati	50	58	36	Clear	N.		
Cleveland	52	58	36	Clear	N.		.06
Detroit	46	57	36	Clear	N.		
Escanaba	48	50	26	Rain	N.		.04
Evansville	58	70	54	Clear	N.E.		
Fort Wayne	48	54	34	Clear	N.		
Grand Haven	54	64	38	Fair	N.		
Grand Rapids	48	58	34	Fair	N.		
Green Bay	48	54	34	Rain	N.		.02
Indianapolis	50	58	38	Clear	N.		
Madison	52	58	36	Cloudy	S.W.		
Marquette	44	48	34	Rain	S.E.		.10
Memphis	62	66	44	Clear	S.E.		
Milwaukee	52	56	36	Cloudy	W.		
Nashville	56	62	44	Clear	N.		
Peoria	54	60	30	Clear	N.		
Ste. Marie	40	46	30	Cloudy	S.E.		
Springfield, Ill.	52	60	38	Clear	S.E.		
West central states—							
Bismarck	50	62	46	Clear	W.		
Charles City	56	58	30	Cloudy	S.W.		
Concordia	60	74	44	Fair	S.		
Davenport	56	60	30	Cloudy	S.		
Des Moines	58	64	34	Fair	S.W.		
Devils Lake	44	60	42	Clear	S.W.		
Dodge	72	80	46	Fair	S.E.		
Dubuque	56	58	32	Cloudy	S.		
Duluth	50	52	36	Cloudy	S.W.		
Huron	60	77	40	Clear	N.W.		
Kansas City	64	86	58	Clear	S.		
Keokuk	58	64	38	Cloudy	S.		
Little Rock	64	66	48	Clear	S.E.		
Moorhead	54	54	48	Cloudy	N.W.		
North Platte	54	84	46	Cloudy	W.		
Oklahoma	70	78	50	Fair	S.		
Omaha	66	70	40	Clear	S.		
Rapid City	50	72	36	Clear	W.		
Sioux City	48	70	38	Cloudy	N.W.		
St. Louis	50	62	44	Clear	S.		
Minneapolis	52	58	30	Cloudy	S.W.		
Springfield, Mo.	58	62	38	Clear	S.E.		
Wichita	68	72	42	Fair	S.		
Williston	46	54	48	Cloudy	W.		
Mountain states—							
Boise	72	78	47	Clear	N.W.		
Cheyenne	54	70	44	Cloudy	N.E.		
Denver	66	82	50	Cloudy	N.E.		
Havre	54	56	52	Fair	N.W.		
Helena	58	60	52	Clear	N.E.		
Lander	60	66	42	Clear	S.		
Miles City	54	62	50	Cloudy	N.W.		
Phoenix	92	104	72	Clear	N.		
Pueblo	78	86	40	Cloudy	N.E.		
Salt Lake City	68	72	56	Fair	N.W.		
Santa Fe	70	74	52	Cloudy	N.W.		
Sheridan	56	62	48	Cloudy	N.W.		
Yellowst'e Pk.	54	60	50	Cloudy	N.W.		
Pacific states—							
Fresno	86	88	60	Clear	N.W.		
Los Angeles	72	84	62	Clear	N.		
Portland, Ore.	70	70	56	Clear	N.W.		
Sacramento	92	92	52	Clear	N.W.		
San Francisco	56	64	50	Clear	N.W.		
San Diego	68	74	62	Clear	W.		
Spokane	74	78	48	Cloudy	W.		
Walla Walla	78	80	58	Clear	W.		
Canadian—							
Battleford	46	46	42	Cloudy	N.W.		
Calgary	44	52	34	Cloudy	S.		.06
Edmonton	42	46	40	Cloudy	W.		
Medicine Hat	50	52	48	Cloudy	W.		
Minnedosa	40	56	36	Clear	N.W.		
Montreal	42	44	38	Cloudy	N.W.		1.12
Quebec	40	42	38	Fair	E.		.30
Qu'Appelle	40	48	40	Fair	N.W.		
Toronto	40	52	38	Clear	W.		
White River			14				
Winnipeg	46	54	42	Clear	N.W.		

CEMETERIES.

OAKWOODS CREMATORY — OAKWOODS Cemetery, East 67th-st. and Greenwood-av. Charge for cremation, $40, including use of chapel. Phone Hyde Park 61.

GLEN OAK CEMETERY, 12TH-ST.-BLVD.—Single grave, perpetual care, $12 111 w Washington. Franklin 3811.

FOR SALE—TWO 12 GRAVE LOTS IN ELM Lawn cemetery; front section; terms; reasonable. Call Monticello 3879.

FOR SALE—UNDIVIDED HALF ONE OF the choicest lots in Graceland. SEHL, 130 N. Clark-st., Chicago.

UNDERTAKERS.

POSTLEWAIT — GOLDEN RULE PRICES and Golden Rule service; 30 years at one location. 1867 Ogden-av. Ph. West 250.

C. H. JORDAN & CO.
FUNERAL DIRECTORS
Established 1854
Scott Jordan. Cady M. Jordan. Wilmont Whitelaw
184 N. Michigan Ave.; 1522 E. 53rd St.
Hyde Park; 812 Davis St., Evanston

Ever thought seriously about a used car?

Has it ever occurred to you that you could secure a car of a *higher class* than you perhaps thought you could afford—and a thoroughly dependable car, too—at the cost of a car of much lower class? Cars that were built last year, or before, cost less to produce—for material and labor then cost less. And in many instances they are better cars than those turned out today. Also new car prices have advanced. So there is the triple saving of (1) the used car price, (2) based upon the lower first price, and (3) the chances of better material and workmanship.

Save money now—and get a better car

The selling of new Packard cars often involves the disposal of cars of another make—and sometimes used Packards. We would not consider a car that was not in excellent condition. We would not dispose of a car that was not exactly as represented. Packard reputation is at stake in all these transactions. And that is the buyer's guarantee—which makes Packard Used Car Department "the safest used car market in the world."

Decide on one of these big used car values rather than a new car of a lower grade.

No. 658.—Packard Twin Six, 2-35 7-passenger car with Victoria top. The paint is without a mar or blemish and is green—red wheels. Mechanically the car is perfect. Equipped with wire wheels, two extra, and many other accessories. Special upholstery, making it even more luxurious than ordinary. A car of wonderful power, flexibility and style. The price is **$2,750.**

No. 669.—1917 Cadillac 8, 7-passenger touring car. In perfect condition throughout. Handsomely painted, dark blue. An outfit that is dependable in every way and combines the three essentials—luxury, style and utility. Unusual value at our price of **$1,750.**

No. 518.—1915 Marmon 41, 7-passenger touring car. Bosch ignition starting and lighting system. Good tires all around. Beautifully painted, blue with carmine striping. A durable, reliable machine—ideal for touring. Original cost $3,350. Our price, **$1,000.**

No. 543.—Locomobile, small six, 5-passenger phaeton open car. Practically new tires all around. Newly painted maroon and equipped with many accessories. A fine car of wonderful durability and excellent appearance. Original price $4,400, our price, **$1,250.**

No. 551.—Packard 2-25 Twin Six, 4-passenger coupe. A roomy outfit, driven only 7,000 miles and in perfect condition. Beautifully upholstered in gray cloth and with every appointment to make it elegant and luxurious. Two extra tires, complete with tire covers, and complete equipment. An ideal car for the owner-driver. **$3,500.**

No. 401.—Packard 1-35 Twin Six, 7-passenger touring car. Newly painted, renewed and guaraneed. A machine of unsurpassed ability—powerful and flexible. Will give perfect satisfaction to the most exacting. A value that cannot be duplicated at our price of **$2,000.**

ANY CAR ADVERTISED IN THE CHICAGO PAPERS MAY BE PURCHASED THROUGH ANY OF OUR BRANCHES. Milwaukee—Grand Rapids—Danville—Peoria—South Bend—Dubuque—Rockford—Aurora. Your present car accepted as part payment on any car in our list. Ask for complete descriptive bulletin.

Packard Motor Car Company of Chicago
Used Car Department, Michigan Ave. at 24th St. Phone Calumet 4314.

STEGER
Talking Machine



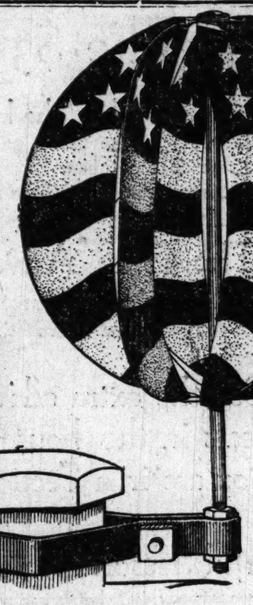
Price $150
Equipped with Automatic Record Containers
You are cordially invited to call and hear this wonderful Steger reproducing phonograph.

Plays
Victor, Edison, Pathe, Columbia and all other records
Correctly
No Parts to Change

Prices
$45 to $450
Convenient Terms
Orders Filled by Mail

Steger Talking Machine Shop
Steger & Sons Piano Mfg. Co.
Steger Building
N. W. Cor. Wabash and Jackson





$1

Put a Whirling Flag on Your Machine

Here is a new, practical, permanent, patriotic, moving WHIRLING FLAG, made of metal, made to last.

It Whirls! It Spins! It Attracts! It Lasts!

Put a **Whirling Flag** on your car during the sale of the Liberty Bonds. See the thousands on the machines of Chicago. Show your patriotism.

Every Yellow Taxicab, every Shaw Limousine is showing its colors—**Whirling Flags.** And motorists everywhere are flying this attractive **Whirling Flag.**

It's made of metal. Handsomely enameled in Red, White and Blue.

Whirling Flags are the only all-weather flags and show bright in rain or snow. They always look well and never wear out.

Get your **Whirling Flag today.** Now is the time. Most dealers have them in stock. Go to your garage man, any department store, any accessory dealer.

If they won't supply you, telephone us or send in a dollar with the attached coupon and receive your **Whirling Flag** by return mail.

DEALERS: Get WHIRLING FLAGS from your jobber or telephone us. Order a supply of this quick selling radiator ornament at once.

THE GRAY-HEATH COMPANY
1440 Michigan Avenue, Chicago
Telephone Calumet 139

THE PRISMOLITE COMPANY, Mfrs.
2130 Michigan Avenue, Chicago
Telephone Calumet 4875

Fill out, detach and mail this coupon.

The Prismolite Company
4th and Gay Sts.
Columbus, Ohio.
Dept. T.

Gentlemen: Enclosed is one dollar. Send me by return mail prepaid one Whirling Flag.

Name .....
Address .....
State .....

Now the $3. Section of Grand Opera Season Tickets Goes on Sale at 9 o'clock Tomorrow Morning

LAST MONDAY the Season Tickets in the $2 and $2.50 Section were placed on sale and before anyone well realized it, the entire number allotted to the Season Ticket privilege was completely sold. There will be no more Season Tickets in this Section this Season. Now, tomorrow morning at 9 o'clock sharp, the entire allotment in the $3 Section will be placed on sale at the Auditorium, 58 East Congress Street.

These will be the last of the moderate priced seats upon which the Season Ticket privilege will be offered at public sale. When these are gone, there will be no more.

The Discount On Season Tickets In The $3 Section Is Approximately 10%

The $3 seats are often called "the best seats in the house at any price." They are in the first nine rows of the balcony and they form the great arc of the brilliant Horse Shoe Curve. The number allotted to the Season Ticket privilege is limited and will not be increased this year.

The Extra Advantage

Every Season Ticket gives the purchaser ten performances —one performance each week or each matinee day for the ten weeks of the Season—and has three advantages. First, it gives you the same seat or seats on the same night or matinee day each week. Second, by the rotation of programmes it gives you all the great stars an equal number of times in all their ideal roles. So that it makes no difference what night or matinee day you choose, you are equally favored, and no opera is ever repeated for you.

And third, in the $3 Section there is a discount of about 10%. So that a Season Ticket of ten performances, costs you $27.50 instead of $30.00.

But the extra advantage in this particular section is that you secure the best seats in the house at a moderate price—possibly the best at any price and you are in a Section where either informal or full dress is equally appropriate.

Please Note: Do not form in line until you have gone first to the charts on the tables inside the lobby and an attendant has helped you choose your night and seats and given you a card. This will save time and prevent the hours of waiting that hundreds of people were obliged to undergo last week.

Orders may be telegraphed from out of town and checks follow by mail.

A Wonderful Season Assured

The most brilliant opera season Chicago has ever witnessed is now assured. All the old favorites will be here. Even the French Government has co-operated by releasing some of our greatest stars from the trenches and permitting them to come here for this great event. Some of them have been fighting for three years, so you can imagine the scenes that will be enacted when these artist-heroes appear again after their long absence.

New artists of International fame are coming from Milan, from London, Paris, Madrid, Barcelona, Buenes Aires and even Mexico City to make their first appearance here this year.

Favorite Operas will be sung again. Old Operas revived and new ones produced for the first time.

Galli-Curci, who is probably one of the three greatest singers ever known, will be here again. As a Season Ticket holder you will hear her the full quota of times. And when thousands of people in gala performances are turned away, your seat will be here.

Muratore, whose creation of great parts, such as Romeo and Don Jose and Faust have been the making of music history, will also be here.

Raisa, whose fame is becoming so great that people have been demanding some Opera where she and Muratore can appear together, will be here again and the Opera Fedora will be put on for them and for you.

Vanni Marcoux, who has been in the Ambulance Corps at the French front for three years is coming again to sing in Tosca and to repeat his wonderful creation of Don Quichotte.

New artists such as Genevieve Vix, the favorite of the great Opera houses of Europe and Marthe Chenal who has sung the Marsellaise in half the army camps in France, will make their initial appearance here this year.

The list of favorite operas and stars is too long to recount. Raisa and Crimi will appear in the Jewels of the Madonna. Rimini will give his Falstaff again in Verdi's opera. Stracciari, the new baritone, whose wonderful voice has been the talk of Europe, is making his first appearance here, and will sing Tonio in Pagliacci, with Anna Fitziu as Nedda. Chenal will open in the Opera Aphrodite. Cleopatre will be given with Maguenat as Antony. Carmen and Boheme and the Jongleur will be repeated with star casts. Dinorah will be given for the first time by the Chicago Company, and you will hear Galli-Curci in the wonderful Shadow Song.

Be Here On Time

Remember, only the Season Tickets in the $3 Section will be sold at this time—the best seats in the house at the moderate price, perhaps the best seats at any price. Remember, also, the number allotted to the Season Ticket privilege is limited, and the assurance of a brilliant Season has stimulated the sales far in excess of last year. So be here on time.

Chicago Opera Association

Cleofonte Campanini, General Director

PART 2
SPORTS.

The Chicago Sunday Tribune.

THE WORLD'S GREATEST NEWSPAPER

OCTOBER 7, 1917.

"... While you are lucky and have your eyes and ears and money and ability to see the colors of the country."
—Secretary McAdoo.

A *

FELSCH'S HOMER WINS FIRST, 2-1

O. HENRY CLAN WEEPS, CHEERS, AS 'HAP' SWATS

New Member Doubts Welcome from the Gotham Kind.

BY JACK LAIT.

The red-white-and-blue Sox hung one on the proud foe from an Atlantic port yesterday, to the indignant chagrin of many Friars, Lambs in good standing, William Fox stars, Shubert luminaries, K & E. celebrities, Long Acre Square habitues, and other representative types of the hyphenated hybrid known as the Manhattan-American.

The section of Mr. Comiskey's nice grand stand given over to the notorious Broadway first-nighters looked like the successful opening of a western author's first play on Forty-second street—everybody was there and everybody seemed displeased.

The critics from the cocksure east repressed their feelings, as becomes the demeanor of men accustomed to writing deathless sporting news for sisters' breakfasts. They sought to wax ironical, as is their municipal bent, but the hearty western spirit gave them the ha-ha, the star spangled banner floated on in triumph above, and the rarified stockyards sephyrs kissed Happy Felsch and the happy thousands. It was no soft spot for eastern sarcasm—the score didn't come through with a barrage, and the Giants hadn't supplied any camouflage—only camembert.

24 HOURS FROM BROADWAY.

When Al Jolson, who had canceled three nights in the Michigan hinterlands to enjoy a New York holiday in Chicago, saw the first Sox run over the plate, he turned, and, with a gulp, said to William Farnum, who wore a blooming cap of McKenzie plaids and a soft-shoe-leather kimono lined with lamb fleece:

"It's only the first run, Bill."

"Sure," said Farnum, absently. "Wait till the film plays Harlem."

Jack Gleason, the shouting rooter, though bereft of the shrieking support of Louis Mann, who always does the high comedy to Gleason's "straight" in the Polo grounds, muttered:

"It looks bad, but wait till Georgie Cohan rewrites it."

Cohan was there. His trademark was buntinged all over the park. When interviewed by your correspondent he tersely and tensely said:

"I can only say that, after having seen the Giants, I am more enthusiastic than ever about the Yankees."

O. HENRYS HOLD REUNION.

Many stars of the well oiled Remington (typewriter) were corralled in the press stand, and had the roof thereon caved in there wouldn't have been a bright paragraph in the Christmas number of a 20 cent magazine this year.

It was a transcontinental convention of O. Henrys. They hailed me with fast and fleer—with their customary free handed good fellowship—and joshed me roundly on my recently advertised appellation, "the new O. Henry." They seemed to resent the addition of a new one. But who are they to monopolize the mantle?

Irv. Cobb, the corpulent O. Henry, gave me the right hand of brotherhood and said he was glad I was getting on, he had always regarded me as a bright boy, and he hoped I'd do well.

"HAVE THEY THOSE HERE?"

Grantland Rice, the blond O. Henry, hailed me with a world's series bromide: "Say, where can a party get a taxi? You know, an auto with a Big Ben in it. Have they those here?"

Tad, the top of page O. Henry, and Stephen Crane, the prehistoric O. Henry, were whispering sweet nothings to one another—sweet nothings, especially, when comparing data on the Giants' hits and runs.

Many other O. Henrys were among us. There was Victor Munoz of El Mundo, gazetto perfecto di Habana, who was chatting in neighborly fashion with Joe Page of Montreal, the International O. Henry—from the International league.

WHY DAT'S AN EXPATRIATE.

John I. Day, the cigaret rolling O. Henry of the New York Morning Telegraph, the Theatrical Thunderer, was formerly a Chicagoan, but his sympathies were clearly with the Giants, most of whom are engaged to marry prominent suffragettes who advertise in the columns of his journal. He said it was a regrettable incident, and that he felt for Heinie Zimmerman, who was being maltreated vocally—and Heinie so sensitive and so unaccustomed to western slang.

We had a few local O. Henrys of our own to keep the stand balanced, notably Ring Lardner, the good angel of the home front, who said he hadn't slept a wink since his return to our shores—he misses the lullaby of the artillery so.

Otto Floto, the Kansas City De Maupassant and Denver Balzac, was filing the happy news, and Joe Jackson, organizer of the Baseball Writers' and O. Henrys' union, looking not a whit like Sam Gompers, was enlightening Detroit.

"What do you think of the Sox?" I asked him, in the pursuit of my assignment.

"Cobb will bat better than ever next season," he answered with feeling.

Felsch Wins Liberty Bond.

When Felsch pasted the pill (sporting page stuff) into the south garden stalls (encore!) he won a $50 Liberty bond which will be presented to him with genuine emotion by Al Jolson. Jolson, in addition to "laying off" his show for the period, bet his bank roll, his left eye, his box of burnt cork, his life membership in the Actors' Equity association, his White Rats button, and a hat on McGraw's minions, and he will undoubtedly be pleased over this adventure on the runway of fate.

Only twice was the proud mien of game suffering upon the countenances of the Follies Followers broken—once when the Giants scored their run and once when the gross receipts of the performance were announced via megaphone.

When Fred Belcher heard the man say that the gate had taken in $73,152.50 observed:

"Very good matinée. Looks like a big week."

Jacob Ruppert, court brewer to the

(Continued on page 2, column 6.)

THE GUMPS—IF YOU WANT TO KNOW ABOUT THE GAME, ASK MIN!



BLEACHER RAP, CICOTTE'S ARM, REPULSE FOES

J. Collins Also Stars at Bat; Jackson in the Field.

World Series Figures

The official attendance figures and the receipts for the first game were:

Paid attendance	*32,000*
Gross receipts	*$73,152.00*
Commission's share	*7,315.20*
Players' share	*39,502.08*
Each club's share	*13,167.36*

Last year the paid attendance was 36,117 and the gross receipts $76,489.50.

BY I. E. SANBORN.

Hap Felsch chiseled his name into baseball's hall of fame alongside those of Frank Baker and Harry Hooper yesterday with a home run wallop into the bleachers at Comiskey park, good for the run which gave the White Sox a brilliantly earned victory over New York's Giants in the opening game of the world's greatest world's series. Score, 2 to 1.

Edward Cicotte, Frank McMullin, and Joe Jackson shared with Felsch the honor of subduing the pride of Manhattan and the plaudits of 32,000 bugs who saw the battle and several million who didn't. Nor was it the fault of John Collins that he did not cut a tremendous figure in the result, for he made almost half of Chicago's hits off Slim Sallee, veteran of McGraw's staff, who was expected to give the Rowlands the most trouble.

FOUR SOX HEROES.

But fate decreed that it should fall to the lot of Felsch and McMullin to do the things that counted most in the offense and to Cicotte and Jackson to shine brightest in the defense.

Everybody knew what to expect from Cicotte. Win or lose, he was sure to be there with a brand of hurling that would be almost invincible. He was. And the mere fact it was expected of him should not detract one whit from the greatness of his performance on the slab. One run was made off him, and it was earned. He was hit hard in spots but never in the pinches. But for Slim Sallee's handle hit in the fifth the Giants would not have scored off the American league's premier pitcher.

M'MULLIN SCORES TALLY.

Next to Felsch McMullin was the south side hero at bat, for he came through with a timely drive which sent home the first run of the game after some bad base running had wrecked what looked like a chance to cinch it. His two base hit in the third was something of a scratch two bagger, but it was an honest single and would have scored John Collins from second without the misjudgment by which Kauff converted it into a double.

Jackson, who was expected to be the batting terror of the Giants, did nothing with his stick, but contributed a sensational diving catch which probably saved the game in the seventh by robbing McCarty of what looked like a second safety, and if it had gone safe the whole story might have been different.

JACKSON'S GREAT CATCH.

Those plays by Kauff and Jackson were the breaks of the game. They were identical at the start, but widely different at the finish. Benny tried to make

"YOU KNOW ME, AL"

Here's the Pair Who Clinched Our Victory Over Those New York Fellows.



Hap Felsch

Eddie Cicotte

POLITICIANS OF WHOLE U. S. HELP FILL SOX STANDS

BY E. O. PHILLIPS.

A pair of presidents, a dozen or so governors and senators, congressmen, mayors, and other minor officials could have been nominated without difficulty yesterday. Enough politicians from all over the nation were on hand at Comiskey park to do the job on most anything.

Republicans and Democrats of national standing—the fellows that usually boss the big conventions—were sandwiched into the boxes and sprinkled through the grand stand. They didn't do any real politics at the game, but there was plenty of real dope cooking in the hotels and clubs all night long.

Lowden Only One Not There.

If Comiskey prints a list of the ticket holders as a part of his anti-scalping policy Chicago will learn that nearly 100 per cent of her public officials, judges, and political party managers were on the south side. Gov. Lowden wasn't there, but most of the state officers were, headed by Lieut. Gov. Oglesby.

The Supreme court was ably represented by Justices Carter, Craig, and Duncan. Justice Cooke was in Roger C. Sullivan's box. With Mr. Sullivan was Norman E. Mack of Buffalo, who is Democratic national committeeman from the Giants' home state. Brig. Gen. Kennon, commanding the One Hundred and Seventy-first brigade at Camp Grant; Maj. Carlos Ames, Gen. Kennon's adjutant, George E. Brennan, and Frank S. Ryan were others there.

Tom Taggart Brings 16 Friends.

Tom Taggart was up from Indianapolis with a party of sixteen Democratic leaders from the Hoosier state. They had a box just behind home plate. Mayor Jim Dahlman came in from Omaha with a bunch of a dozen Nebraskans, which did not include William Jennings Bryan.

The St. Louis delegation of sixty conspicuous citizens, who forgot politics for the time being, was in a solid block. In the crowd were Postmaster Colin M. Selph, John S. Leahy, James A. McKeown, Joseph D. Griswold, J. P. Moran, Charles Homer, and James H. McTague, the official chaperone of the St. Louis squad.

Mayor Thompson came early. With him were William J. Cooke, Dr. John Dill Robertson, and Assistant Corporation Counsel Cleveland. Corporation Counsel Ettelson had a box party that included Chicago and New York men, one of them Anton T. Zeman, the city hall's candidate for Superior court judge.

Not a Chicago Alderman Absent.

Col. Frank L. Smith of Dwight was there, with John C. Ames. William H. Stead had a downstate party in his box. An official census showed that seventy out of seventy Chicago aldermen were among those present. No Superior, Circuit, or Municipal court judge could be singled out as missing. The county building was there solidly, and if there were any city hall people among the absentees they were the fire and police operators, and maybe a few janitors.

Battle for Hotel Rooms.

Robert E. Conway, Armour's manager at East St. Louis, headed the delegation from Egypt. Southern Illinois had a half dozen prominent boxes. Mayors and prominent citizens from every Illinois municipality—at least all those who could get tickets—rooted for the White Sox. No national convention times in recent history rival the battle that was made by the politicians for hotel rooms after the game was over.

HERE ARE VIEWS ON MR. CICOTTE

Here's what the Giants were saying last night about Eddie Cicotte:

"Wait till he faces us again. He'll be driven off the rubber before four innings have been played. We were surprised to learn that he really didn't have a thing."

Here's what the White Sox were saying about Eddie Cicotte:

"Wait till Eddie faces the Giants the next time. He just began getting good when the game was over. He's got the number of every one of them now."

In the Wake of the News

By RING W. LARDNER

AT THE IRISH FRONT, Oct. 6.—[Special.]—The large majority of correspondents try to get a punch into the opening paragraph of their story, believing that the reader will think "Good Gracious! This goop certainly starts off well. He must be a great writer. I must read the rest of it." As good a system, I opine, is to make the first paragraph as dull and uninteresting as possible, so that he who reads will say to himself, "I must find out why the devil the paper ever hired this bird." That is my system, and I'm sticking to it.

We reached Comiskey park in time for the free lunch in the press room. Rollie Zeider was there.

"Hello, Owl Eyes," said he.

"Hello, Hook Nose," I retorted, and he felt like a rummy.

We had turkey with hops dressing, and then ascended to the press stand. They gave me a seat right next to Jack Lait and I could hear spectators in the vicinity remark:

"Isn't it queer to see the new O. Henry sitting beside the modern Mark Twain!"

Not far distant was Fred Mitchell, manager of the Cubs and at present an expert on a rival newspaper. Mitch was sharpening a pencil, thinking some one might want to borrow it.

* *

A man advanced to the plate and made an unintelligible speech through a megaphone. Failing to get applause with it, he waved an American flag and was cheered to the echo. He ought to have been warmly applauded for talking so that no one could understand what he said.

The umpires then came forth and were photographed for the rogues' gallery, after which the official announcer said Sallee would pitch for New York. Whereat several experts round here remarked, "I thought McGraw would just about pitch Sallee." But the records show that nobody thought it enough last night to predict it.

Sallee's camouflage, consisting of a horizon blue uniform and an absolute lack of displacement, was so effective in the first two innings that only one Sox gunner could locate him. This was John Collins, who opened the Chicago first inning with a single. In the third, however, Slim, pitching to Eddie Cicotte with one out, twisted his head so that his profile was in full view of the batsman. Eddie saw a nose and knew there must be a man connected with it. Noses like Slim's and Mr. Zeider's and mine don't float round unattached.

* *

Thus was New York's pitcher's whereabouts made known and his effectiveness shot to hellangone. Eddie hit a single to center. Jack Collins hit a single to right. Eddie tried to go to third on it. Robertson threw him out, the Great Zim making a perfect play at third base possibly because he didn't realize it was important. Jack Collins raced to second while Eddie was being nailed. McMullin hit a single to center on which Collins should have been held at third, but Benny Kauff got himself confused with Jimmy Sheckard and attempted a shoestring catch. The ball knew very well he wasn't Mr. Sheckard and kept right on going, and before George Burns could chuck it back to the infield J. Collins was across the plate and McMullin had attained second, where they left him. "Hell's Bells!" said Slim Sallee.

In the next, or fourth, inning, Oscar Felsch lifted the ball into the lap of an occupant of the left field seats named Eph Wilson, who paid a dollar and a half to get in and wouldn't take half that sum for the ball. Oscar's blow earned him a fifty dollar Liberty bond, that being the prize offered by Al Jolson to all those who bust homers in the series.

"Hell's Bells!" said Slim Sallee. "Who'd of thought a guy named Felsch would want a Liberty bond!"

Lew McCarty robbed Cicottee of a richly undeserved shutout by hitting a home run to right center in the New York fifth. Lew made three bases on it and got no Liberty bond. He got credit for a tally, however, for Mr. Sallee, who places his dozen base hits per annum where they'll do the most good, came through with a single in the pinch. This is the true and authentic story of how the game's three runs were made.

* *

INTERESTING FACTS AND FIGURES.

If Heine Zimmerman gets four hits out of four times up in tomorrow's game his average for the series will be .500.

It was the first world's series game Sallee ever lost to the White Sox.

When the rival clubs line up for the second contest, Ray Schalk will be behind the bat for the White Sox and Byrd Lynn will be on the bench.

Jack Collins made up a song after the battle:

Oh, Slim Sallee, Oh, Slim Sallee,
Why don't you always pitch to me?

OFFICIAL COMMUNIQUES.

White Sox.

The enemy launched a desperate attack on our South Side front this afternoon. He was repulsed with heavy losses. One of our balls sailed over the left field fence. It did not come back.

Our counter attack gained its objective, the first game. Firing was heavy on both sides at frequent intervals during the afternoon, but there was a lull at 4 o'clock.

The enemy is expected to attack again tomorrow afternoon with a fresh battery.

It was noticeable in today's fighting that the heavy artillery was for the most part useless and the best results were obtained by light field guns. The John Collins machine gun was particularly effective.

Giants.

An attack on Comiskey plain was met with a desperate defense and a severe counter attack. The enemy was permitted to take the first game, our armies giving way for strategic reasons.

Aviation.

Our fliers were up in the air through the third and fourth innings.

Pittsburgh.

There is nothing to report.

Washington.

The situation is unchanged.

CROWD HANDLED AT SOX CONTEST LIKE A MACHINE

BY JAMES CRUSINBERRY.

Chicago's White Sox fans waited eleven years for the event of yesterday at Comiskey park and then after two weeks of terrific battling to get seats finally sat still and looked on as if it were the most common every day occurrence.

For a world's series opening game, something the fans here have been crying for for so many years, the affair at Comiskey park between the Giants and White Sox was the quietest and most orderly combat of the season. The game itself was intense, but really gave only two thrills to the home fans and if it hadn't been for Hap Felsch's home run into the left field bleachers and Joe Jackson's wonderful diving catch, there would scarcely have been an incident that would have aroused unusual interest.

Crowd Held to 32,000 Fans.

It was a great crowd, though not the biggest crowd that ever saw a game at the south side. Away back in 1911 at a city series game there were 4,500 more than saw the big show this time. Had it been possible to let them all in yesterday Comiskey might have entertained the biggest crowd that ever saw any sporting event in the world instead of only an ordinary 32,000.

But all through the combat one couldn't help but wonder what had become of the south side noise. It was the quietest and most orderly crowd that ever sat in at such a big event. Eleven years ago there were fog horns and organized bands of rooters and brigades of songsters and cheer leaders. Yesterday there wasn't an organized yell and the only real spontaneous yells came when Felsch hit his homer and when Jackson took a headlong dive and caught a low line drive.

Police Keep Order.

But if one asks Chief of Police Schuettler and his commanding officers one will learn there was a terrific crowd there and undoubtedly the reason that those who held seats for the game had so little trouble in getting in was due to the work of the bluecoats. They held the throng back, blocks away, after all the general admissions had been sold.

The real rush was early in the morning, long before the lucky fellow with a box or grand stand seat had thought of starting for the park. There was a line formed at the general admission ticket window the previous night and at day break there were four lines formed. When the people were going to work at 7 o'clock in the morning those lines extended for blocks and blocks. One of them curled around and doubled back and forth through a public playground behind the park.

Patient fans ate their breakfast in line and carried their lunches in their pockets and then thousands who had stood in line from as early as 5 or 6 o'clock in the morning had all their trouble for nothing, because all the tickets were gone before they ever reached the window.

Many Fans Disappointed.

At 10 o'clock in the morning the gates were thrown open. An hour later the gates to the pavilions were closed because all space had been taken and all tickets were gone. In another half hour the last bleacher ticket was sold, and still the lines of hopeful patrons extended to indefinite lengths.

After the 15,000 bleacher and pavilion fans were seated there was no occasion for any others except holders of reserved seats getting within a block of the main entrance, and consequently when the 17,000 seat holders began to appear they had a clear way right to the gate and found no jamming or confusion whatever.

Most of the 32,000, however, were on hand an hour before the game began and down in front of the right pavilion was a band furnishing entertainment. Between pieces a male quartet butted in to boost some new songs and then half an hour before game time in marched 1,500 future army officers from the Fort Sheridan training camp. A section in the middle of the dollar pavilion had been set aside for them.

As soon as the soldiers were placed the band played "The Star-Spangled Banner," with every one standing and all the soldiers saluting.

Sox in New Uniforms.

The first semblance of rooting came shortly before game time when the Sox in their nice new suits and patriotic stockings trotted out for their fielding drill. The first booing of Heine Zim took place when the Giants began their fielding exercises. It started when the manager knocked a grounder to the great Zim and Heine fumbled. Immediately the noise began and all afternoon, whenever Heine came to bat, the good natured booing occurred.

Apparently many of the side features usually attending a world's series opening had been eliminated. Of course, the movie men and the snap shooters were present, and when, about ten minutes before starting time, the managers and umpires gathered about the home plate for the annual pointing, etc., all the camera men were on the job. But in the midst of it Ump. Silk O'Loughlin, the chief of the day, commanded that the battle begin.

Eddie Cicotte went to the slab and George Burns went to bat and the game went on just like any of the other 154 of the regular season.

OFFICIAL SCORE OF FIRST GAME

CHICAGO.

	AB	R	BH	TB	BB	SH	SB	PO	A	E
J. Collins, rf.	4	1	3	4	0	0	0	1	0	0
McMullin, 3b.	3	0	1	2	0	1	0	0	3	0
E. Collins, 2b.	3	0	0	0	0	0	0	2	1	0
Jackson, lf..	3	0	0	0	0	0	0	5	0	0
Felsch, cf....	3	1	1	4	0	0	0	4	0	0
Gandil, 1b....	3	0	1	1	0	0	1	10	1	0
Weaver, ss...	3	0	0	0	0	0	0	2	1	1
Schalk, c.....	3	0	0	0	0	0	0	3	0	0
Cicotte, p....	3	0	1	1	0	0	0	0	4	0
Totals...	28	2	7	12	0	1	1	27	10	1

NEW YORK.

	AB	R	BH	TB	BB	SH	SB	PO	A	E
Burns, lf....	3	0	1	1	1	0	1	2	0	0
Herzog, 2b...	4	0	1	1	0	0	0	3	1	0
Kauff, cf....	4	0	0	0	0	0	0	0	0	0
Zim'rman, 3b	4	0	0	0	0	0	0	1	3	0
Fletcher, ss..	4	0	0	0	0	0	0	2	3	0
Robertson, lf.	4	0	1	2	0	0	0	0	1	0
Holke, 1b....	3	0	2	2	0	0	0	14	0	0
McCarty, c...	3	1	1	3	0	0	0	2	1	1
Sallee, p.....	3	0	1	1	0	0	0	0	6	0
Totals...	32	1	7	10	1	0	1	24	15	1

New York.000010000—1
Chicago ..00110000*—2

Two base hits—McMullin, Robertson, J. Collins. Three base hit—McCarty. Home run—Felsch. Struck out—Cicotte, 2 [Herzog, Kauff]; Sallee, 2 [E. Collins, Weaver]. Bases on balls—Cicotte [Burns]. Double plays—Weaver-E. Collins-Gandil. Time—1:48. Umpires—O'Loughlin at plate, Klem at first, Rigler at second, Evans at third.

HISTORY REPEATS

FELSCH'S home run was made off exactly the same kind of a ball that was pitched to Frank Baker when he earned his title of "Home Run" against Christy Mathewson. It was a curve ball that was not intended to break over the plate.

Mathewson, a right hander, was pitching to Baker, a left handed batsman, while Sallee, a southpaw, was pitching to Felsch, who whacks from the north side of the pan. That was all the difference between the two broad winning blows.

In each case the pitcher attempted to fool the batsman into going after a ball outside the plate, and in each case he either put too much on it or did not start it wide enough to keep it away from the slugger.

25,000 CALL UP "TRIB" FOR SCORE

There's one set of people who are happy that world's series occur only once a year. They are the telephone girls at THE TRIBUNE switchboard. All records for phone calls were broken yesterday by the baseball fans, who started calling shortly after 2 o'clock and did not stop until long after 6. After that only a few hundred an hour rang up for the final result.

Altogether about 25,000 calls were turned in, eight girls devoting their entire time to allaying the anxiety of the home fans who were barred from the park. Preparations had been made to take care of the expected rush by assigning three special lines to the service, Central 135, 136, and 137, but they proved insufficient early, and the rest of the switchboard was swung into line. Calls came so fast they were doubled up, many times all the way from four to six people getting the results at the same time.

Another feature was the interest shown by out of town fans, more long distance calls to THE TRIBUNE coming from out of town points.

BONNET OR GAME?

Promises of Hats to Wives Account for Small Feminine Attendance at Contest.

WHY were so few women present at the first world's series game, approximately less than 5 per cent of the total attendance?

That was a question asked by those who scanned closely the 32,000 exuberant rooters as the stands and bleachers rose to their feet when Felsch's homer dropped in the left field bleachers.

Let's accept the answer of a feminine fan in the upper grandstand seats. "My husband had promised, or I would not have been here. Tickets were so scarce that my sister-in-law accepted her husband's offer of a new hat if she would release the seat he secured for her to a friend, who was willing to pay $35 for it. I wouldn't miss this game for any old new hat, but several of my friends were willing to trade off their rights at a single game for several sets of matinée tickets."

This argument and fear of the large crowd no doubt supply the solution.

PANORAMIC VIEW OF THE FIRST GAME AT COMISKEY PARK



The dotted line indicates the route of Felsch's homer to a point in the left field bleachers—one of the longest hits ever made at Comiskey Park. [Photo [C.] by Kaufmann and Fabry Co.]

a sensational catch of McMullin's line drive and missed it, losing the game, as events proved. Jackson did make a phenomenal catch of McCarty's drive, but if he had missed it New York instead of Chicago would have been celebrating last night.

It was one of the hardest and most brilliantly fought battles in recent world's series. Both teams hit the pill viciously in spots, but the fielding was so effective that many a well meant blow met unexpected death in the hands of an opponent.

ONE ERROR FOR EACH.

One error marred the defensive work of each team, but only one, and that was offset by the perfect execution of many difficult plays. McCarty hogged all the errors on the Giant side by a wild throw to second trying to stop a base thief in the seventh inning, but it cost nothing. Weaver made a wild throw to first in the eighth, after eating up a hard chance from Kauff, but it only set the stage for Cicotte to pick Benny off first base a moment later. Kauff was the second McGrawite to fall asleep at first, Holke being the other.

McGraw crossed nearly all of the dopesters by starting Sallee instead of Schupp on the slab, but his judgment was justified. By some means or other Slim had acquired all the knowledge he needed concerning the White Sox batsmen. He was in there to stop Eddie Collins and Joe Jackson, and he did it. Neither of them got a solid whack at the ball all day. Jackson came close to poking a Texas league fly over the infield in the first inning, but he did not really get hold of the ball at all. Eddie Collins was even more helpless before Sallee's south handed stuff and struck out the third time he was up.

J. COLLINS GETS FIRST RUN.

But stopping one Collins and Jackson was not enough to beat the Sox, with Cicotte on the slab. There was another Collins, a man named Felsch, and also one Cicotte to be reckoned with at bat, for Cicotte himself led the third inning rally that produced the first run of the game. Also he came close to starting something else in the fifth with a stinger just over third which landed half an inch foul, otherwise it would have been good for a two sacker.

Considering the brilliance of the contest and the closeness of the score, the crowd was remarkably quiet. There was none of the wild rooting that has characterized previous world's series in Chicago when the big combats were an almost annual feature, in 1906, 1907, 1908, and 1910. With New York and Chicago pitted against each other, it was expected the fans would be bitterly partisan and rabidly cheerful at the triumph over their Gotham rivals.

Enthusiasm there was, and rooting a-plenty, but it was distributed as fairly as a home crowd could distribute it, the Giants being applauded as heartily for their scintillating deeds as were the Rowlands.

CROWD RIDES HEINE ZIM.

Only Heine Zimmerman came in for a panning and the crowd rode him pretty hard at times. They had the chance because of his inability to come anywhere near solving Cicotte's delivery. But Heine got square with them by a pair of swell fielding plays, stealing two base hits from home batsmen. Gandil and Schalk were the victims and Schalk's drive would have made Cicotte's task much easier if Zim had missed it, because it would have meant at least one more run in the third round.

McGraw stuck to his long established system of playing for a lot of runs instead of one. He cut out the sacrifice entirely and played the hit and run game when he tried anything of the kind. Twice when Giants were on first base the subsequent swatters were ordered to swat, and the result was nix in the run column. Once a fast double play started by Weaver choked off the the best chance the Giants had to win.

DESPITE POOR BASE WORK.

The Rowlands won the game in spite of some of their famous bad judgment on the bases, which cost them at least one run, while the Giants lost by bad judgment with the stick, as things turned out. Nobody expected the game would be as airtight as it was, or perhaps the Giant pilot would have played for one run at a time from the outset.

Each side had a chance to score in the opener. Burns played his string out so far in New York's half that he got a chance to whale a groover over second for a single. But Herzog and Kauff flied out, so Burns proceeded to steal second just before Zimmerman rainbowed a fly to Felsch. John Collins opened the home first with the first of his three hits. Rowland played for the one run and had McMullin sacrifice Shauno to second, but Eddie Collins rolled out and Jackson's near hit was captured by Herzog in brilliant fashion after a hard run back into short center.

GIANTS THREATEN IN THIRD.

There was a spell of worry for the home fans in the third when Burns cleverly worked Cicotte for his only pass after two were out. Herzog came across with a single to right, but John Collins held Burns on second. Cicotte pitched two bad balls in succession to Kauff and the Giants began to count the money. But Eddie made Benny hit the ball and Gandil caught it close to the Giants' bench when it came down.

The Sox hit Sallee hardest in their half of the third. Schalk led with a stinger which Zimmerman stabbed on the bound with one hand, throwing Ray out at first. Cicotte rapped a single to center, John Collins responded with his second hit, a single to right, Cicotte must have been misinformed about Robinson's arm, for he tried to go to third on the rap and was thrown out easily. John Collins reached second on the peg and McMullin scored him with a liner straight over second base. Kauff came tearing in and tried to make a shoestring catch of it, but missed the ball, and it got through him far enough to let Mac to second, while Shauno romped home with the first tally.

POWER IN FELSCH'S BLOW.

Felsch made his famous blow in the fourth. Jackson was stowed away before Hap came up and waited till he saw one coming across that he fancied. He met it squarely with every ounce of power in his muscles, backed by the full swing of his body. If he had missed it he might have broken his back, but he didn't. The crash was unmistakable, and there was not an instant's doubt about the ultimate destination of that ball.

It started for the bleachers and it landed there. Burns took one look at the flying sphere and instinctively raced along under it for a few steps, then stopped and watched it fall among the faithful two bit fans, some of whom had spent all night in line for the sake of seeing that blow.

M'CARTY POUNDS TRIPLE.

As if angered by that home run the Giants made their most vicious attack on Cicotte in the next inning. It was their only successful one. McCarty led with a terrific drive which cleared right center field by many feet and went to the boundary. McCarty with his game leg could make only three bases on it, although before his accident he would have scored before the ball came back. It did not make any difference. Sallee, after missing two strikes, poked a little fly over Eddie Collins, who was playing close in, and let McCarty meander home.

With nobody out, a man on first, and one more run needed to tie, Burns was allowed to hit and he soaked a swift bounder to Weaver, who smothered it, then started a lightning double play which Eddie Collins completed by winging the ball to first ahead of Burns. Herzog struck out.

CICOTTE THEN SUBDUES FOES.

The Giants never were dangerous again. Two more of them reached first base during the game. Holke singled with one down in the seventh and McCarty delivered his second attempt to win the game. It was a low liner over Weaver's head. Jackson raced in, saw he could not get to the ball on the fly so dove headfirst for it. His hands reached the pill before it hit the grass and somehow he held it, although he turned a complete somersault. Two umpires, Evans and Rigler, ran out to make the decision and simultaneously they raised their arms, signaling the batsman was out. There was no question about the catch.

Not until two were out in the eighth did the Sox falter in their defense. Then Weaver made a wild throw to first that gave Kauff a life with two out. It cost nothing. Cicotte pitched out twice to Zimmerman, looking for a hit and run play, but Kauff did not stir. Then Cicotte shot the ball to Gandil just as Benny started for second. Chick relayed it high to second, but Collins pulled it down and made the out that stopped New York's last chance to score.

$5,000 to $6,000 Sox Win.

St. Louis, Mo., Oct. 6.—Five thousand to $6,000 was laid here today that the Sox will win the series.

HERE ARE DETAILS OF OPENING OF WORLD'S SERIES GAME

FIRST INNING.

GIANTS—Cicotte shot the first one over for a strike, but Burns never offered. Then Cicotte threw two balls, another strike, and another ball, and with the call three and two, Burns opened the attack with a stinging single over second base. Instead of trying to sacrifice, Herzog tried to hit, and died on an easy fly to Jackson. Kauff also took a swing and a high fly to Jackson in short left resulted. On the second ball pitched to Zim, Burns stole second, sliding around a rather wide throw by Schalk. Zim then fouled one and ended the round with a fly to Felsch. No runs, one hit, one error.

WHITE SOX—J. Collins fouled one for a strike, took another curve for a second strike, and then lined a beauty single to right. McMullin bunted on the first pitched ball and thought there was a possible play at second. Sallee hurled to first and J. Collins was on the middle bag. E. Collins connected for a sharp grounder to Fletcher and was hurled out at first by a step. J. Collins moving to third. Jackson then boosted a little low fly to short right center that looked like a safe hit, but Herzog, going back at top speed, was just able to nab it.

No runs, one hit, no errors.

SECOND INNING.

GIANTS—Fletcher swung at the second pitched ball and popped up to Gandil. Robertson fouled off one, took another strike and ended with a slow roller toward first base. Cicotte handled the ball and got his man by a hair. Holke followed with a similar blow and Gandil and Cicotte got mixed in covering first base. E. Collins handled the ball, but it went for a hit when no one covered. It was harmless, however, for in a jiffy Cicotte caught Holke off first.

No runs, one hit, no errors.

WHITE SOX—Felsch had two strikes on him when he hit to the sky, and Fletcher made the catch. Gandil caught one on the nose for a vicious liner right at Zimmerman's stomach. Heine knocked it down and recovered in time to get Chick at first. Weaver ended that attack with a tap right to Sallee, who tossed to Holke.

No runs, no hits, no errors.

THIRD INNING.

GIANTS—McCarty drove a long one to left center, but Felsch was there for an easy catch. Sallee's best was an easy pop up to Weaver. Burns worked Cicotte for the call of three and two, then fouled off two, and finally walked. Herzog followed with a pretty single to right, but lively handling by J. Collins stopped Burns at second. Kauff ended the suspense by fouling out on a pop up to Gandil.

No runs, one hit, no errors.

WHITE SOX—Schalk led off with a ripping grounder down the third base line, but Heine Zim gathered it up and pegged Ray out a mile. Cicotte brought cheer though by lining out a beauty single to center. J. Collins followed with a single to right close to the foul line, and Cicotte tried to make third. Robertson's peg to Zim was perfect and Eddie was nailed. J. Collins scooted to second on the throw, and in a moment the first run was over, for McMullin lined a safety to center. Kauff tried a foolish shoe string catch and the ball skipped past him for a two bagger, giving J. Collins lots of time to get home. E. Collins' best was a pop up to Fletcher.

One run, three hits, no errors.

FOURTH INNING.

GIANTS—Heine Zim walked up on the first pitched ball and tried to knock it to the loop. A pop foul to Schalk was the result. Fletcher pulled a hot one down to third base and McMullin dug it up and fired to Gandil in plenty of time. Robertson poled a liner to right center and although Felsch made a great stop and threw the blow was good for two bases for the speedy New Yorker. A moment later Holke died on a grounder to McMullin, ending the round. No runs, one hit, no errors.

WHITE SOX—Jackson hit one high and far to left and Burns was camped under it. Felsch then connected with one squarely on the nose and drove it far and high to left center. Both Burns and Kauff gave chase, but the ball cleared the fence and the first six rows of fans for a home run. Gandil died on a tap to Sallee and Weaver lifted a long fly to Burns, ending it, but the crowd was satisfied.

FIFTH INNING.

GIANTS—McCarthy led off with a tremendous drive to right center for three bases. After two strikes were called on Sallee he poled a line single to right and McCarthy jogged home. The fans felt relief a moment later when Burns hit to Weaver, who tossed to E. Collins, who in turn shot to Gandil for a double play. Herzog then fanned, the first strike out of the series.

One run, two hits, no errors.

WHITE SOX—Schalk was an easy victim on a grounder to Holke. Sallee tossed out Cicotte after the latter had hit a couple of drives foul only by inches. J. Collins wound up that one with a roller to Holke.

No runs, no hits, no errors.

SIXTH INNING.

GIANTS—Kauff fanned on three pitched balls, taking three healthy swings. Heine Zim's best was a high pop fly, which Gandil handled. Fletcher was almost as easy an out when he died on a fly to Jackson.

No runs, no hits, no errors.

WHITE SOX—Herzog knocked down McMullin's bounder and recovered in time to shoot to Holke and get the man on a close decision. E. Collins was fooled by Sallee's curves and fanned. Jackson died on a sharp rap to Holke.

No runs, no hits, no errors.

SEVENTH INNING.

GIANTS—Robertson rolled slowly toward third and was out by a step on McMullin's lively play to Gandil. Holke poled one safely to right for one base. McCarthy lined low and hard to left, and Jackson, tearing in, got the ball by a great diving catch. Sallee ended it with a fly to Felsch.

No runs, one hit, no errors.

WHITE SOX—Felsch bunted foul, then died on a tap to Sallee. Gandil shot a hot one right past Heine Zim's feet for a single. Gandil then stole second and went to third when McCarty's throw went to the outfield. Weaver, however, struck out at the same time and when Schalk died on a grounder to Fletcher, Gandil was left on third.

No runs, one hit, one error.

EIGHTH INNING.

GIANTS—Burns drove to left center, but Felsch made an easy catch. Herzog's best was a high lofter to Jackson. Kauff rolled to Weaver, and was safe at first when Buck's hurried throw pulled Gandil off the bag. It was the first error for Chicago. Cicotte then caught Benny off first as he started to steal and a relay to second nailed him.

No runs, no hits, one error.

WHITE SOX—Fletcher threw out Cicotte. J. Collins pulled a red hot one down just inside third base and by splendid legging made it good for two sacks. McMullin tapped into Sallee's hands and J. Collins was trapped and run down, Sallee to Zim to Herzog, McMullin next tried to steal, but McCarty's peg to Herzog was perfect and Mack was out.

No runs, one hit, no errors.

NINTH INNING.

NEW YORK—Heine Zim tapped to Cicotte and didn't even run to first. Fletcher popped out to Weaver. Robertson boosted to J. Collins.

No runs, no hits, no errors.

COME TO GAMES FROM MANILA

No one who saw the first game of the world's series yesterday at Comiskey park came as far for the big event as Mr. and Mrs. W. R. MacFarlane, who arrived in Chicago soon after noon after a journey all the way from the Philippine islands.

Mr. MacFarlane, back in 1909, was president of the Aberdeen club of the Northwest league, and he hired Clarence Rowland as his manager. Ever since then he has been an admirer of the present leader of the White Sox, and having been located in Manila for the last few years, he and Mrs. MacFarlane started for the world's series in Chicago long before the White Sox were sure of clinching the pennant.

From the Pacific coast they wired Rowland they would be here, and he had tickets for them, but when they failed to arrive as late as 1:15 yesterday Rowland turned the tickets over to others. Fifteen minutes later the couple arrived and in some way the Sox leader managed to get them into the grounds.

Janesville, 13; Fairies, 11.

Beloit, Wis., Oct. 6.—In a free hitting battle, Janesville Cardinals beat the Beloit Fairbanks-Morse team, 13 to 11. Score:

Janesville	0	4	1	3	0	8	1	0	1	—19	16	2
Beloit	0	3	1	0	0	3	2	1	1	—11	15	2

Batteries—Janesville, Shoup and O'Farran; Beloit, Tiller, Rose, Hanson, and Shook.

PACIFIC COAST LEAGUE.

Salt Lake, 7; Portland, 5 [11 innings].
San Francisco, 2; Vernon, 0.

WANTED!

There is unusual opportunity for a live wire salesman and his assistant to undertake the sales direct to the retail trade of the products of a well-known silk glove and underwear concern. They should be able to cover Illinois, Wisconsin, Minnesota, Indiana, Michigan, Iowa, with exception of certain metropolitan department stores, on a strictly commission basis. Give references, present occupation and general experience in similar lines.

ADDRESS

F K 466, Tribune

ALL THE O. HENRYS IN AMERICA GATHER AT WHITE SOX GAME

(Continued from first page.)

Giants, occupied a seat in the press stand. He is probably the O. Henry of the Schooner and Growler Gazette. He was seen taking notes handily, and he was compiling a case score. As a rooter he was no negligible factor, either, and probably did much to encourage McGraw, the great denyer. When Zimmerman came to bat Col. Ruppert arose and cried:

"Uncork one, Heinie!"

Almost the whole battalion of vaudeville booking agents who sign contracts with silver plated jimmies in the Palace Theater building could be counted in the Gotham section of the otherwise cheery auditorium. Vaudeville agents are all enthusiastic baseball supporters in New York, which is natural enough, since they manage all the players in quartets and monologues all winter.

Pleased Nearly to "Death."

When John Collins filliped the globule (shop talk) for the third bingle (trade term), Johnny Weber turned to Fred Block and said:

"He's a riot, that bird. He can do three a day and always a hit."

"Right," said Block. "I'd like to book him for next week—in Australia."

And so they ran on, these strangers whose "thumbs down" or "kick in" controls one night stand destinies and ruins many a promising musical show. They had come a long distance and they were glad, as all good sportsmen are, that the best team won. That is the spirit of Times Square and its environs, as any of the O. Henrys will tell you—New York being famous for its original slogan, "Soak him; he's from Chicago."

Plan 100 Mile Bike Run.

The Long Island division of the Century Road Club association will hold a fall 100-mile run Oct. 28 in an effort to revive interest in bicycling. The last big race by the club was held in 1910.

World Series Notes

A quartet of song boosters furnished some harmony for the fans before the game and appeared in the Woodland Bards' room after the game.

Cicotte almost made a second hit in the fifth inning. He pulled a hot one along the foul line, and it went just outside before hitting the ground.

In the preliminary practice of the Giants one of the "outside" correspondents in the press stand asked who the kid was out on second for the Giants. A peek that way showed it to be John J. McGraw.

When Heine Zim came to bat the first time there was a great roar from all parts of the grandstand and bleachers, for the south side rooters remembered the fun they had with Heine in other post-season series when he was with the Cubs.

At a meeting of the umpires, managers, and officials before the game it was impressed upon both managers that any nagging or undue yelling from the bench by any individual player would be followed by an order sending the unruly one to the clubhouse.

Almost every member of the Cubs was out at the game helping Clark Griffith pass the hat to collect money to buy baseball stuff for the soldiers in the new national army. Among the outsiders who assisted were Johnny Evers of the Phillies. Duffy Lewis of the Red Sox, and George McBride of the Washingtons.

Several hundred soldiers [illegible] watched the game from the [illegible] the Seventh Regiment armory [illegible] on Wentworth avenue.

One bleacher bug who [illegible] tend in an overcoat and straw [illegible] hooted by the bleacherites and [illegible] naturally allowed the "lid" to [illegible] tered up.

When the gates were shut on the [illegible] vilion and bleacher some time [illegible] noon there were fans outside the [illegible] who offered gatemen as much as [illegible] slip them through when no one [illegible] looking.

In the sixth inning Eddie Cicotte [illegible] to pitch only nine times to get the [illegible] out. Kauff was first up and swung [illegible] times without getting a foul. [illegible] Zim fouled two and popped to [illegible] on the third. Fletcher fouled [illegible] lifted to Jackson on the third.

McMullin, in addition to his [illegible] in the third inning, played a [illegible] ing game, eating up everything [illegible] reach. He made one bad [illegible] first one, but Gandil handled it [illegible] out. Thereafter McMullin [illegible] rately.

Before the game started a [illegible] couldn't find a place to sit in the [illegible] field bleachers attempted to climb [illegible] wall to sit there. He got one [illegible] hooked over the top and then [illegible] out and had to fall to the [illegible] About 10,000 in the grandstand [illegible] boxes were applauding his efforts.

A Still Better Value

Before the many increases in the prices of motor cars, the Allen was a big value at $895.

Since other cars have been raised, it is a still greater value at this price.

But the Allen will have to increase its price.

Just when, we don't know but it will be soon.

Buying now means a real saving.

And you get a car that has proven its worth for the past six years.

Allen TOURING CAR

No change in price

$895

THE CHICAGO ALLEN COMPANY
JAMES M. CRAM, President
2226 S. MICHIGAN BOULEVARD, TEL. CALUMET 8510
Factory Address—The Allen Motor Company, Fostoria, Ohio

A Sedan That Is First an Enclosed Car

The Jordan Sedan is essentially an enclosed car of the finest quality, yet it possesses all the freedom and touring qualities of the open car.

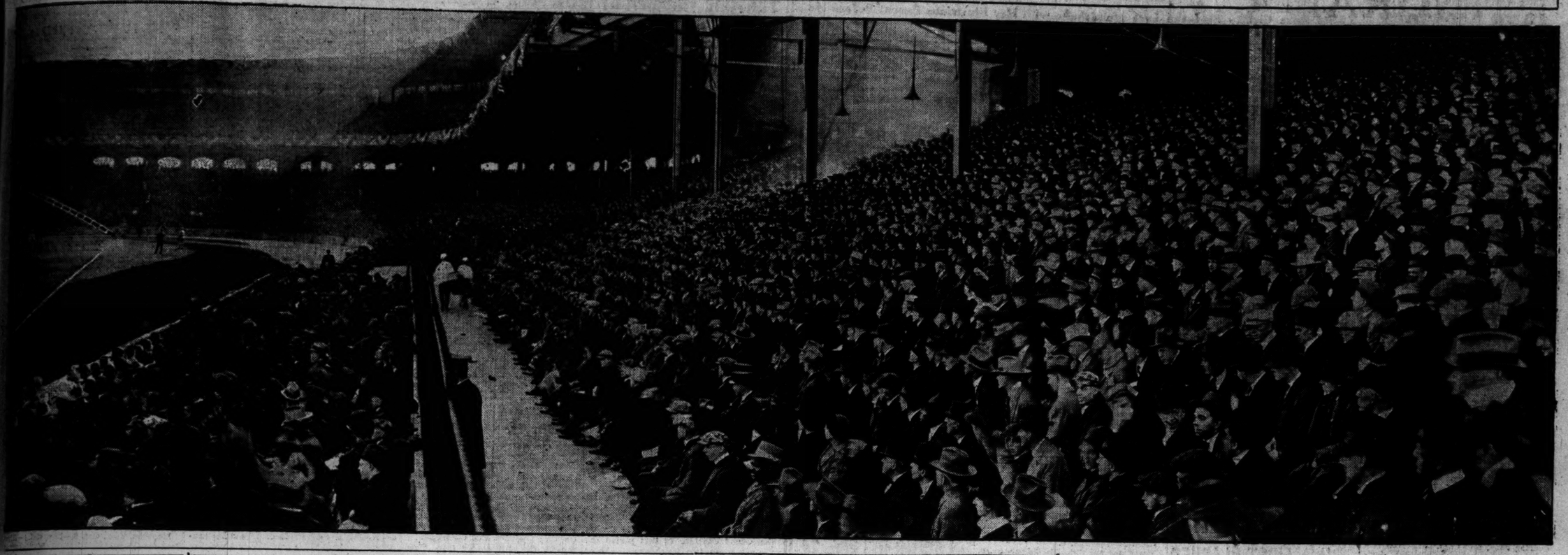
This is a Sedan in which the detailed workmanship is of the same character as the more expensive models.

Look for the beautiful pictures of the Jordan custom style enclosed carriages in the Rotogravure section of this paper. Four new body designs in aluminum—Sport Limousine, Town Car, Sedan and Brougham. Open evenings next week only.

Chicago Motor Car Co., Inc.
2313 Michigan Avenue, Chicago, Ill.
Phone Calumet 6070

JORDAN

WHERE 32,000 PERSONS CHEERED WHITE SOX TO VICTORY



TURN AWAY BUGS AFTER HOURS AT BLEACHER GATES

At 10 bells sharp the bleacher and pavilion ticket windows went open with a bang and the hundreds who had been standing in line for hours started streaming into the park, singing "The End of a Perfect Night." Four lines led up to the two arteries to the unreserved seats and until noon the long lines that straggled out for blocks surrounding Comiskey park passed through the turnstiles.

The supply of tickets ran out before the end of the lines were near the gates, and late comers who remained at home for breakfast were turned away to hunt electric score boards. When the closed gates cut the long serpents in half the tail wriggled for nearly an hour.

One Line Nine Blocks Long.

The longest line, one of two approaching the bleacher entrance, started at Thirty-fourth street and Fifth avenue, curled through the public playground north of the park to Thirty-third street, then east to Wentworth avenue, south to Thirty-fifth street, back two blocks north again to Thirty-third, then bending directly back and trailing out to the corner of Thirty-sixth and Wentworth, a total distance of over nine blocks.

The other lines snarled up in the playground and twisted all over the neighborhood. Strict police lines kept all but ticketholders off Thirty-fifth street leading to the park.

The real early birds of Friday evening were joined by more than 400 who sat by fires during the long, cold hours of the night. A change in the weather at midnight brought a full moon after showers had driven away many of the first arrivals. Shortly after 3 o'clock the big mob began pouring into line, and in an hour the fans had streamed out a block from the gates into the four lines. Every hour brought hundreds more, and after 8 o'clock this morning only those who cared to take a chance on being turned away joined the columns.

Many Women Waiters.

A surprisingly large number of women, bundled in blankets, punctuated the long rows of fans. At one point an automobile—yes, one of them—took its place in line, and the five occupants slumbered on the cushions until morning, when the chauffeur called for their Pullman. The first woman to pass into the park was Mrs. Gertrude Halen of 8817 Elizabeth street, who took her place ahead of her husband at 3 o'clock at the pavilion runway.

There was not a gloomy countenance in the weary rows, and many of the wildest fans declared they would do the same thing over again tonight and would willingly take their place outside the gates as soon as the last fly has been caught today.

Conservative fans figured on even a larger rush for seats tomorrow, because of more favorable weather conditions, and because many of the do or die type of Sox fans who have been waiting for eleven years for the big blowout could not get away from business on Saturday morning.

Flatten Iron Fence to Ground.

The wise undertaker who brought 500 chairs to rent to the standers was on hand early in the morning, but there were none who dropped by the wayside during the cold vigil. It was an orderly crowd, and only on one occasion, when the police changed the direction of one of the lines, was protection necessary. The iron fence around the playground gave way under the stress.

Mrs. Schalk Scores Game for Box Party of Players' Wives

BY THE SOCIETY EDITOR.

Something weird seemed to have seized every man and boy yesterday. Perfectly unacquainted masculine persons spoke to each other wherever they met, in confidential tones, and replied with deep understanding.

"What is this thing that is the matter with every one?" the club editor said to me as she looked about the office. "If it's a germ, they all have it."

So I crept suspiciously after the seventh man to steal away unnoticed (as he hoped) from the office, to find out about things, as a society editor should. Into a special taxi that stood at the corner I climbed and found the crossest looking lean business man imaginable, who would not be supposed to enjoy games, and two clerks from some mercantile place who spoke of using part of their vacation time for this occasion. On the front seat with the driver was a youngster who grinned and said he had no ticket, but wondered if his luck wouldn't be with him.

Like Prison Walls to Outsider.

We traveled southward, turned west, and rode through black crowds of people for two blocks. Outside the iron bars and high prison walls of this place called Comiskey's ball park stood packs of men crowding close to any space from which they might catch even the tinfest glimpse of those who were perched on a seat within the happy grounds. They didn't seem to ask anything more than just that. Their jowls hung as they gazed. As I went in through the gate with a real ticket there were eyes with pitiful longing in them which followed me.

And then I knew, as I flew to a seat among those myriads of human beings gasping and gazing, that even if I understood nothing of it all, I was in the presence of something almost sacred to those watchers, and I must be reverent.

It grew exciting right away. I could have screamed when Mr. Cicotte, they said his name was, ran like everything and didn't beat the ball to the stone, and he had to go back and sit on the bench. And when Mr. John Collins tore across home base and the man behind me beat me with his walking stick, I scarcely felt it, but banged some one in front of me with my bag.

One little experience made me like those mad men of McGraw. "Ferdy" Schupp's father, a delightful old man from New Albany, Ind., sat near by and talked affectionately of his son, and said he wondered why "Ferdy" had insisted on his coming up to this game—all the time being so proud of his boy that he almost puffed with it.

I inquired around but found no list of patronesses of the affair, which seemed queer for something so important. But the players' wives were in a box together and were most interesting. Mrs. Eddie Collins, who has a bewitching Boston accent, was there in a smart suit of brown broadcloth and a wide velvet hat, and clapped and rooted for each player by name, with no end of excited cries of warning and encouragement as the players came out and stood with their bats. She and Mr. Collins are going back to their home in Lansdowne, Pa., very soon. They love to motor and always take with them their two children.

Miss Rose Cicotte and Baby Sister.

Mrs. "Buck" Weaver is very pretty and wore a sealskin coat and a jolly bright red turban. She said that she and her husband are planning to go west to the mountains and live in a hunter's log cabin as soon as these big games are over. Mrs. Cicotte held her little baby in her arms during the game and little "Miss Rose," as her 10 year old daughter is called, ran around near the players' bench and was given a huge bouquet of American roses by some one.

Mrs. Schalk kept score for the women in the box and announced points. She wore a purple coat with a small black hat. Mrs. Lynn is a quiet, charming little woman with a lovely voice. Her little boy, Vernon, watched things with her, and she said she had a two months' old baby with its nurse at the hotel that she was impatient to get back to.

Mrs. Williams and Mrs. Jackson were there with the most expert terms for every play that was made. The way really to learn the game will be to sit with the players' wives after this. They get every tiny shade of the playing, and fill one with a wonderful enthusiasm for it.

CARDINALS ADD ONE TO LEAD, SPLITTING GAMES WITH BROWNS

St. Louis, Mo., Oct. 6.—[Special.]—The Cardinals increased their lead in the fall series with the Browns for the championship of St. Louis, winning the second game of today's double header, 6 to 1. The Browns' only victory of the series was achieved in the ten inning first game, when the American league entry won, 5 to 4. The Cards now need one victory to clinch the title. A double header is scheduled tomorrow.

Browns.	AB	R	H	E	Cards.	AB	R	H	E
Shotton, lf..4	1	2	0		Long, rf....5	0	1	0	
Austin, 3b..4	0	1	0		Smith, cf...5	0	0	0	
Smith, cf...5	1	1	0		Miller, 2b..5	1	2	1	
Sisler, 1f...5	1	2	1		Hornsby, ss.5	0	0	0	
Severeid, c..2	0	1	0		Cruise, lf...5	0	1	0	
Demmitt, rf.4	0	0	0		Paulette, 1b3	1	2	0	
Lavan, 2b-ss3	1	1	1		Baird, 3b...3	0	1	0	
Gerber, ss..1	1	0	1		Snyder, c...2	1	1	1	
Groom, p...3	0	0	0		Horsman, p.0	0	0	0	
Louder'k, p.0	0	0	0		Ames, p....1	0	0	0	
Hartley, c..3	0	1	0		Goodwin, p.0	0	0	0	
Johnson, 2b.0	0	0	0		Packard, p..0	0	0	0	
Jacob'n, rf..1	0	0	0		Gonzales, c.1	0	1	0	
					¡Betzel 0	1	0	0	
Totals .*36	5	9	3		Totals .†36	4	7	2	

*Rumler batted for Gerber in ninth. †Brock batted for Goodwin in ninth. ‡Ran for Snyder in seventh.

Browns	2	2	0	0	0	0	0	0	1	—5
Cards	0	0	1	0	0	0	2	1	0	—4

Two base hit—Miller. Three base hits—Sisler, Hartley. Stolen base—Long. Bases on balls—Horstman, 3; Ames, 1; Groom, 5. Struck out—Ames, 1; Goodwin, 1; Groom, 3. Hits—Horstman, 2 in one inning; Ames, 5 in six innings; Goodwin, none in two innings; Groom, 7 in eight innings. Umpires—Quigley and Owens.

Nationals.	AB	R	H	E	Amer.	AB	R	H	E
Long, rf ...2	2	1	0		Shotton, lf.3	0	1	0	
J. Smith, cf.3	2	2	0		Austin, 3b.1	0	0	0	
Miller, 2b..3	0	2	1		E.Smith, cf.2	0	1	0	
Hornsby, ss.3	1	1	0		Sisler, 1b.3	0	0	0	
Cruise, lf ..3	0	0	0		Hartley, c.3	0	0	0	
Paulette, 1b3	0	0	0		Demmitt, rf1	0	0	0	
Baird, 3b...2	0	0	0		Lavan, ss ..2	0	0	1	
Gonzales, c.2	0	0	0		Johnson, 2b2	1	1	0	
Meadows, p.1	1	1	0		Sothoron, p2	0	0	0	
Totals ..21	6	7	1		Totals ..19	1	3	1	

Nationals	3	0	1	0	2	0	0	0	0	—6
Americans	0	0	0	0	0	1	0	0	0	—1

Two base hit—Paulette. Three base hit—Hornsby. Home run—Long. Bases on balls—Meadows, 2; Sothoron, 2. Struck out—Meadows, 4; Sothoron, 4. Hit by pitcher—Meadows (Demmitt). Umpires—Owens and Quigley.

REDLEGS UPSET INDIANS IN 13TH

Cincinnati, Oct. 6.—Cincinnati took the second game of the Ohio series from Cleveland, 2 to 1, in a hard fought pitchers' battle betwen Schneider and Coveleskie which went thirteen innings. Cleveland scored in the first inning on a triple by Graney and a single by Speaker. Cincinnati tied it up in the fifth on Griffith's triple and Shean's sacrifice fly. In the thirteenth Griffith singled and scored on a sacrifice by Neale and Shean's single.

Score:

Cleveland	1	0	0	0	0	0	0	0	0	0	0	0	0	—1	10	2
Cincinnati	0	0	0	0	1	0	0	0	0	0	0	0	0	—2	7	0

Batteries—Coveleskie and O'Neil; Schneider and Wingo.

FOUR ALLEGED SCALPERS FREED

Four men, arrested on complaint of Manager John P. Harding of the Hotel Planters, who had alleged they were attempting to conduct a scalpers' business in world's series tickets in the lobby of the hotel, were discharged yesterday morning by Judge Swanson in the Boys' court, where they were arraigned on charges of disorderly conduct. Judge Swanson ruled there was nothing to show their conduct had been disorderly in the hotel.

Asks Sox and Giants to Invest in Liberty Bonds

The national baseball commission at a meeting yesterday morning decided to request every player, manager, business manager, and owner of the Sox and the Giants to invest at least $100 in Liberty bonds. Those players who do not get a part of the gate because of being left out of the games are not to be requested to purchase the bonds.

SOX IN FRONT!

Comiskey and Rowland Think "Getting the Jump" Big Factor in Series.

BY CHARLES A. COMISKEY.
[As told to James Crusinberry.]

It was one of the happiest days of my life.

I think there never was a better game of ball played on the opening of a world's series. It was close to an even fight. New York has a great team, and we won. The White Sox played great baseball. Joe Jackson made a spectacular catch which possibly saved us a lot of trouble. I know my heart went right up into my mouth when that ball was hit and I saw Joe going after it. I didn't think he could get it, but he did.

Eddie Cicotte, I think, lived up to all expectations and at the finish he looked better than at the start. That drive of Hap Felsch's into the bleacher was a hit that will be remembered as long as Hap lives.

It was a close fight all the way and yet it was a game with plenty of hitting. There were times when a hit would hav done great damage on either side. And yet in spite of the close fight the White Sox won.

I don't know why I shouldn't be the happiest man in Chicago. We have won the first game in the fight for the world's championship and I know we beat a great ball team, for I am sure that McGraw's team is one of the best the National league ever turned out. Winning the first game is a big advantage in a world's series. We have to win only three now and they have to win four before we win three in order to beat us out. I think the White Sox will be champions of the world.

I realize that the first game was a tight battle that might have turned against us with a bad break of luck, but all through it the boys stood up and were steady. I was proud of them individually and as a team when it was over, and if they only will battle with that same spirit in the remaining games, they will go through to the finish and land the big title.

BY CLARENCE ROWLAND.
[As told to James Crusinberry.]

The boys went through in great shape, and we won a close one. I was glad that Eddie Cicotte did what he was expected to do, and he was stronger against the Giants at the finish than he was at the start. Eddie will beat them the next time easier than he did in the first game.

At all times the Sox were up on their toes and wide awake. Joe Jackson's catch in the seventh inning was one of the greatest he ever made and perhaps it saved the ball game for us. Fred McMullin played a brilliant defensive game at third base and he drove in the first run. John Collins deserves honorable mention for the way he hit the ball and ran the bases. I am well satisfied with the first victory, for we won a tough and brilliant game of ball, and I now feel assured that the world's championship will belong to the White Sox.

ELECTRICS GO 50-50 WITH PENNSY NINE IN AMATEUR FLAG BILL

In the semifinal series for the national amateur baseball championship the Western Electrics, local title holders, split a double bill with the Aluminum Co. of America team from Kensington, Pa. Despite the cold and the world's series nearly 2,500 fans turned out at Garden City park. The visitors were forced to go ten innings to win the opener, 2 to 1, but were easy in the afterpiece, 7 to 2, in seven innings.

The first game was a twirling battle between D. Fullerton of the Aluminums and Dick Cantwell, the visitor having a shade. Fullerton established a pitcher's fielding record by taking care of sixteen assists without an error. All his chances came in the regulation nine innings. McCandless, a former Federal league star, got a double in the tenth that scored the winning run.

Nine Electrics went to bat in the first inning of the followup, and with only one hit, Evans' triple, scored five runs. The series final will be played at 10 o'clock this morning, the winner entering the finals next Saturday and Sunday at Cincinnati against the Norwoods. Score:

Aluminu's.	B	H	P	A	W. Elec.	B	H	P	A
M'Cl'ss, lf..0	1	0	0		Ginners, ss..0	0	4	5	
C. P'ton, 3b..0	1	4	1		Fox, rf....1	1	1	0	
Ste'ner, 2b..0	0	3	3		K'augh, lf..0	2	0	0	
K'rick, 1b..1	2	15	0		Fienc, 2b..0	0	3	2	
Hurley, rf..0	1	2	1		Ehardt, 1b0	1	11	1	
Wilson, cf..0	0	2	0		Rehor, c....0	0	7	5	
Davis, ss...0	0	2	3		Madigan, cf0	0	2	0	
Foster, c...0	0	2	1		Evans, 3b..0	1	1	3	
D. F'ton, p..1	1	0	10		Cantwell, p.0	1	1	3	
Totals ..2	6	30	23		Totals ..1	6	30	19	

A. C. of A....0	0	0	0	0	0	0	1	0	0	1	—2
Western Elc.0	0	1	0	0	0	0	0	0	0	0	—1

Errors—C. Fullerton, Kirkpatrick, Ginners, Rehor. Two base hits—McCandless, D. Fullerton. Struck out—Fullerton, 1; Cantwell, 7. Bases on balls—Off Fullerton, 4; off Cantwell, 5.

SECOND GAME.

West. Electrics.5	2	0	0	0	0	*	—7	4	2		
A. C. of A.....0	2	0	0	0	0	1	0	—2	3	1	

1,000 Soldiers Cheer Sox at Houston, Tex., Y. M. C. A.

[BY A STAFF CORRESPONDENT.]

Houston, Tex., Oct. 6.—About 1,000 soldiers of Camp Logan watched the first game of the world's series at an electric score board at the Y. M. C. A. The crowd went wild after the first run was scored by the Sox. After the ninth inning there was no sign of disorder. Officials of the "Y" state there would be 5,000 at the board tomorrow. Leslie Mann, former Cub outfielder, officiates.

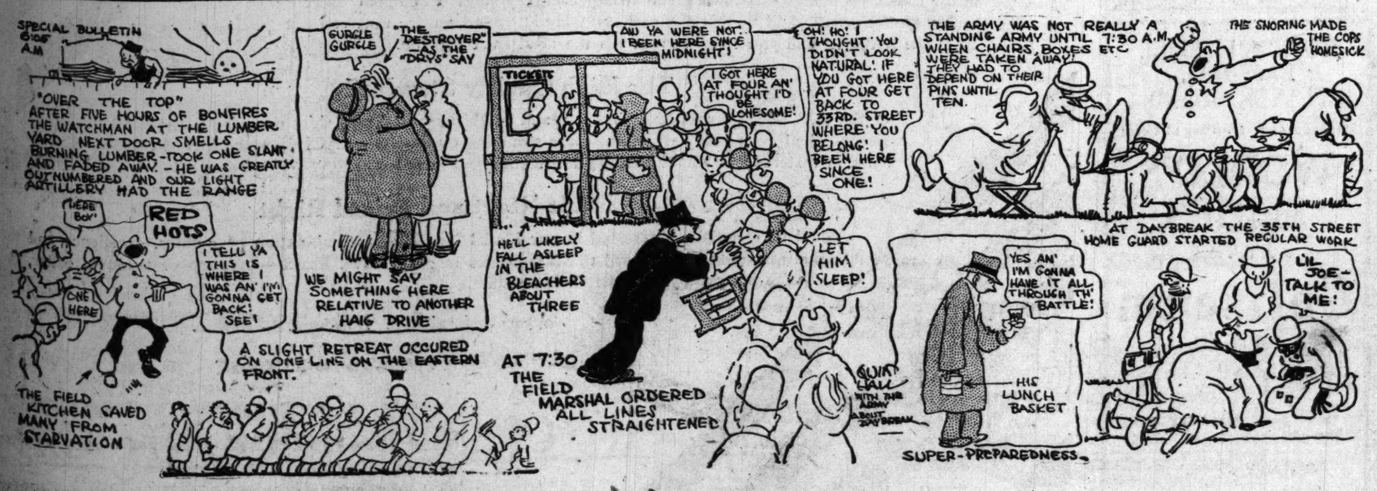
THOUSANDS GET STORY OF CLASH BY WIRE SYSTEM

Overflow crowds showed up at practically every place in the city that catered to the fans barred out by the White Sox accommodations. One of the best instances of the interest shown by Chicago fans in the doings of Comiskey's pets was at the old Inter Ocean building, where returns were received play by play. The hall seats 864 persons, and another 200 can be accommodated by hanging on to the eaves. A charge of $1 a person was made, and several persons paid the full admission fee at the end of the fifth inning, when a few satisfied fans beat a retreat and left a few vacancies.

Dexter Park pavilion and Arcadia hall also were well filled, although miles away from the scene of actual conflict. A scoreboard at the Coliseum also drew well, standing room being at a premium at the big hall.

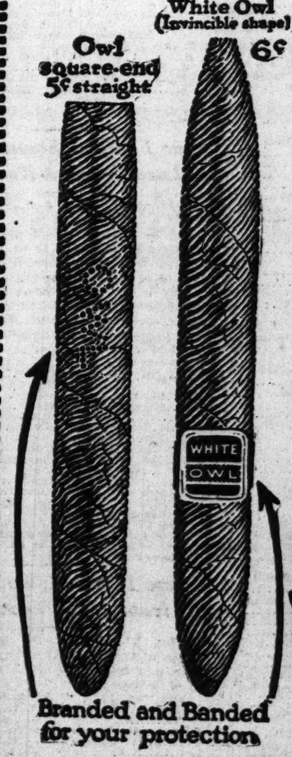
Capacity crowds have never shown up at outside halls at a world's series since THE TRIBUNE ran its scoreboards at Orchestra hall for the benefit of a local charity at the time of the world's title combat between the Cubs and Athletics in 1910.

WITH THE "STANDING ARMY" ON GUARD "SOMEWHERE ON THE SOUTH SIDE"



"Branded and Banded for your Protection" --and why





Not every man is a tobacco connoisseur, yet most men have a sort of sixth sense which tells them when they are smoking an unusually good cigar.

Such a cigar you will find in OWL and WHITE OWL. And when you go back for more, you will always get the same fine dependable fragrance—backed by the OWL Million Dollar reserve of time-mellowed leaf.

For your protection the word OWL is plainly branded on every OWL 5c Cigar. WHITE OWL carries his name on a band. Always look for these credentials when you buy.

OWL cigar 5¢ STRAIGHT
white OWL 6¢
THE MILLION DOLLAR CIGARS

BEST & RUSSELL BRANCH
of General Cigar Co., Inc.
CHICAGO, ILL.

PURPLE PILES UP 48 TO 0 VICTORY IN FIRST BATTLE

Parade of Speedy Backs Runs Riot in Game with Lake Forest Team.

BY EVAN STONE.

Northwestern opened the war season of football with a 48 to 0 victory over Lake Forest, the original and only gold coast rival of the Purple. Murphy's men scored on the visitors with ease. That the score was not larger was more the fault of Purple bungling than because of the opposition furnished by Lake Forest. After the Purple regulars had put over two scores in the first quarter Coach Murphy started filling with substitutes. Before the final whistle nearly the entire home squad saw service.

Not Good Test of Strength.

Lake Forest seemed considerably weaker than in former seasons, and for that reason it was difficult to judge the strength of the Purple. On the showing Murphy appears to have a supply of fast, intelligent backs who, though mostly lacking in weight, display agility. Holmes, Crane, Koehler, Ellingwood, Underhill, and Whitacre especially thrilled the spectators. Whitacre, a midget in size, frequently flashed down the field for good gains.

In the line Randolph, Mulder, Lynch, and Townley showed class. Scholz, quarter back, and Capt. McFerron and Peterson starred for the visitors. Several hundred jackies from the Great Lakes naval training station supported the visitors with cheers.

Lake Forest Starts with Fumble.

Ellingwood opened hostilities with a kickoff to Woods of Lake Forest, who returned ten yards. The visitors were forced to kick, but the punter and center missed connections and the ball rolled to the visitors' fifteen yard line, where Lynch, Purple center, made a greased pig recovery. In three downs Koehler went over for a touchdown. Crane kicked goal.

Lake Forest received the kickoff, but soon yielded the ball to the Purple, who started an advance to the goal which was upset by a fumble. Lake Forest punted and Murphy's men made an uninterrupted march to the goal line, Ellingwood making the dash. Crane goal.

In the second quarter, after a few minutes of play in the middle of the field, Ellingwood sprinted a serpentine dash of fifty yards for the third touchdown. Holmes kicked goal. Hamm added another marker a few minutes later. Crane kicked goal. Just before the whistle ended the first half Scholz, the visiting quarter, created a thrill among his cohorts by a dash of forty yards to the Purple thirty yard line.

Rush Ball Up the Field.

Frazer received the ball from Lake Forest to start the third quarter. The visitors forced the Purple to punt twice. Then Murphy's fast backs started a series of gains, Whitacre leading the assault, which put the pigskin on the one yard line. Whitacre went over and Crane kicked goal. Coach Murphy sent in another supply of substitutes, but the Purple ambition to score did not abate. Whitacre added two more scores in the fourth quarter on pretty runs around right end.

The game ended as Lake Forest completed a twenty yard pass to the Purple ten yard line. Lineup:

Northwestern [48].	Lake Forest [0].
R. E....Arries, Frazer	Peterson ..... L. E.
R. T....Randolph Mc Laughlin	Finney ..... L. T.
R. G.....Mulder	Russell ..... L. G.
C.....Lynch	Johnson ..... C.
L. G.....Leutsker	Vansicklen..... R. G.
L. T.....Townley	Leiter ..... R. T.
L. E. Crane, Marquardt	McFerron ..... R. E.
Q. B.Underhill, Whitacre, Bromberger	Scholz, Carr.... Q. B.
R. H. B....Ellingwood Bradt	Urquardt .... L. H. B.
L. H. B.....Holmes, Hamm	Woods ..... R. H. B
F. B....Koehler, Crane	Montgomery, Johnson ..... F. B.

Touchdowns—Whitacre [3], Ellingwood [2], Koehler, Hamm. Goals from touchdowns—Crane, 6. Referee—Magidsohn, Michigan. Umpire—Haines, Yale. Head lineman—Ray, Illinois. Field judge—Eldridge, Michigan.

"GOOD LUCK, DADDY!"

Miss Rose Cicotte Had the Last Handshake with Her Illustrious Parent Before He Took the Mound to Defeat the Giants.



U. HIGH, NEW TRIER, EVANSTON ELEVENS WIN FIRST CLASHES

BY GEORGE SHAFFER.

Six teams launched the league season for Suburban High school teams, with University High, New Trier, and Evanston winning decisive victories. U. High played on Stagg field in the morning and through the star work of Capt. A. Mohr, the fullback, downed Deerfield township, 20 to 0. Mohr made all the points. Deerfield was able to score only by forward passes. Lineup:

University High [20].	Deerfield [0].
R. E.....Sheridan	Stubbs ..... L. E.
R. T.....Flack	Weber ..... L. T.
R. G.....Higbie	Kimball ..... L. G.
C.....Walker	Barr ..... C.
L. G.....Crewdson, Sh'd'n	Ritz ..... R. G.
L. T.....Sweeney	Beckwith ..... R. T.
L. E.....Bennett	Johnson ..... R. E.
Q. B.....L. Mohr	Coure ..... Q. B.
R. H. B.....Burrows	S. Carr, H. Carr,
L. H. B.....McKevitt, Priestly, Stohl	Morgan ..... L. H. B. McIntaush ..... R. H. B.
F. B.....A. Mohr	Wallace ..... F. B.

Touchdowns—A. Mohr [3]. Goals from touchdowns—A. Mohr [2].

Evanston, 19; Proviso, 0.

Evanston defeated Proviso, 19 to 0, on Northwestern field. After a scoreless first period Evanston's superior weight began to count, and play through the rest of the game was in the Maywood boys' territory. Lineup:

Evanston [19].	Proviso [0].
R. E.....Parks	Meyers..... L. E.
R. T.....Carney	Minteer..... L. T.
R. G.....Cooley	Powell..... L. G.
C.....Penfield	W. Phillips..... C.
L. G...Stiffler, McNett	Vraneck..... R. G.
L. T.....Chandler	Munton..... R. T.
L. E.....Stadtler	Gonder..... R. E.
Q. B.....Holt, Seery	Drake..... Q. B.
R.H.B....H. Phillips	Ellis..... L. H. B.
L. H. B.....Nelson	Bullard..... R. H. B.
F. B.....Turner	Knopf..... F. B.

Touchdowns—H. Phillips, Turner, Nelson. Goal from touchdown—Seery.

O. P. Majors, 27; Bloomington, 0.

Oak Parks landed a double header against outside teams at the west suburban gridiron. The heivyweights played Bloomington, Ill., High, and showed a crude strength, which won, 27 to 0. Oak Park suffered numerous penalties for holding, offside, and similar errors, and Bloomington, which was playing its first game, had the same lack of polish. Lineup:

Oak Park [27].	Bloomington [0].
R. E...Gordon, Brelos	Anderson ..... L. E.
R. T.....Dunning	Gottschalk ..... L. T.
R. G.....Lewis	Munsell ..... L. G.
C....Hurst, Carpenter	Duncan ..... C.
L. G.McGrathBaldwin	Gilberts, Rogers..R. G.
L. T.....Beininga	Rosen, Rogers..R. T.
L. E.....Schaub	McConkie, Davis..R. E.
Q. B...Uteritz, Irwin, Mower	Oliver ..... Q. B.
R. H. B.Savage Dacus	Mace, Barsh..L. H. B.
L. H. B.Phelps, Blum	Leitch ..... R. H. B.
F. B.....Timme	Joy ..... F. B.

Touchdowns—Savage, Timme, Phelps [2]. Goals from touchdowns—Phelps [2], Uteritz.

Riverside, 18; Maine, 6.

Riverside High won a well fought game from Maine township High, 18 to 6. Leonard scored two touchdowns and was a consistent ground gainer. Lineup:

Riverside [18].	Maine Township [6].
R. E.....Bradbury	Lambert ..... L. E.
R. T.....Rietz	Haase ..... L. T.
R. G.....Teller	Dulenback ..... L. G.
C.....Short	Bennett ..... C.
L. G.....Darcils, Quinn, Erfurth	Sentock ..... R. G.
L. T.....Schmidt	Holbook, Carl'n..R. T.
L. E.....Beardsley	Mearns ..... R. E.
Q. B.....Beckley	Korner ..... Q. B.
H. H. B.....Evans	Burg ..... L. H. B.
L. H. B.....Leonard	Booth ..... R. H. B.
F. B.....Randall	Biescake ..... F. B.

Touchdowns—Leonard [2]. Teller, Korner.

La Grange, 33; Bloom, 18.

La Grange won a practice game on its field from Bloom, 33 to 18, after Bloom led in the first quarter, 12 to 0.

In a practice contest Senn lightweights won on their home grounds from Lake View, 24 to 0. Lineup:

Senn [24].	Lake View [0].
R.E.....Morris	Nichols ..... L.E.
R.T.....Michael	Bacon ..... L.T.
R.G.....N. Konin	R. Priest ..... L.G.
C.....Wright	Newberg ..... C.
L.G.....Butman	Emery ..... R.G.
L.T.....Pioner	Hamerick ..... R.T.
L.E.....S. Konin, Lifvendahl	H. Priest ..... R.E.
Q.B.....Wilmarth	Harper ..... Q.B.
R.H.B.....Ryan, Lizars	Young ..... L.H.B.
L.H.B.....Hesley	Bulvot ..... R.H.B.
F.B.....Maloney, Raymond	Wheeler ..... F.B.

Touchdowns—Kornie, Ryan [2], Hesley. Goals from touchdowns—All failed.

Parker's lightweight fooled Schurs' defense, and got away for long dashes at Ogden Park, taking a practice game, 31 to 0. Rankin made two touchdowns. Lineup:

Parker [31].	Schurs [0].
R. E.....Holmes	Ward..... L. E.
R. T...Weaver, Beatty	Groutswiski..... L. T.
R. G.Smith, L. Moran, T. Moran	Baichanks..... L. G.
C.....Hodowal, Finn	Durand, Lundl..... C.
L. G..Bullock, Runyan	Spinner..... R. G.
L. T.....Brown, Daly	Kyning..... R. T.
L. E.....Pullen, Cox	Caplan..... R. E.
Q. B.....Carlson	Taylor..... Q. B.
R. H. B.....Rankin	Lindl, Wigre..L. H. B.
L. H. B.....Gardner, Drennen	Anda..... R. H. B.
F. B..L. Moran, Smith	Hector..... F. B.

Touchdowns—Gardner, Carlson, Moran, Rankin, 2. Goal from touchdown—Gardner.

Playing its first game of the year, Morgan Park academy outplayed Austin High, 41 to 0, at Morgan Park. Lineup:

Austin H. S. [0].	Morgan Park [41].
R. E.....Munson	Nichols ..... L. E.
R. T.....Posey	George ..... L. T.
R. G.....Venema	Orr ..... L. G.
C.....Young	Hanson ..... C.
L. G.....Barnes	Loeffler ..... R. G.
L. T.....Bond	Truitt ..... R. T.
L. E.....Jones	Jones ..... R. E.
Q. B.....Helms	Gates ..... Q. B.
R. H. B.....Marcy	Olson ..... L. H. B.
L. H. B.....Larson	Moore ..... R. H. B.
F. B.....Scott	Curtis ..... F. B.

Touchdowns—Gates [3], Curtis, Moore, Olson. Goals from touchdowns—Olson [5].

New Trier, 42; Thornton, 6.

Thornton fought gamely at Kenilworth, but it was a losing battle, and New Trier machine rumbled through the opening game to a triumph of 42 to 6. Quarter Back Searle scored 21 points for the winners, and Moore kicked a pretty field goal from the thirty-five yard line in the third quarter.

Oak Park's lights won a loose game in the morning from Marshall of the Chicago league, 20 to 0.

Football Scores

Ohio State, 53; Ohio Wesleyan, 0.
Indiana, 51; Wabash, 0.
Pennsylvania State, 80; Gettysburg, 0.
Cornell, 22; Oberlin, 0.
Washington and Jeff., 36; Westminster, 0.
Army, 28; Carnegie Tech., 0.
Illinois, 22; Kansas, 0.
Michigan, 41; Case 0.
Nebraska, 100; Nebraska Wesleyan, 0.
Wisconsin, 34; Beloit, 0.
Purdue, 54; Franklin, 0.
Bucknell, 16; Swarthmore, 7.
Ursinus, 7; Lehigh, 6.
Georgia Tech., 41; University of Pennsylvania, 0.
Dartmouth, 14; Springfield "Y" college, 0.
Brown, 20; Johns Hopkins, 0.
Kansas Aggies, 10; Oklahoma Aggies, 0.
Lombard, 72; W. Illinois Normal, 0.
Drake, 0; Penn college, 0.
Ames, 7; Coe, 0.
Lafayette, 20; Ambulance Corps, 0.
Rutgers, 90; Fort Wadsworth, 0.
Wesleyan, 0; Rhode Island, 0.
Georgetown, 32; Lebanon State, 7.
Rensselaer, 6; New York, 3.
Williams, 13; Union, 6.
Carlisle, 63; Franklin and Marshall, 0.
Middlebury, 19; Amherst, 7.
Stevens, 7; Haverford, 7.
Norwich university, 21; Worcester Tech., 6.
Oklahoma, 52; Phillips university, 9.
Knox, 25; Iowa Wesleyan, 0.
Muhlenberg, 0; Villa Nova, 0.
Kansas Aggies, 23; Oklahoma Aggies, 0.
Miami, 33; Ohio Northern, 0.
Kenyon, 14; Mount Union, 0.
Denison, 41; Marshall, 0.
Heidelberg, 34; Akron, 6.
Wittenberg, 40; Baldwin-Wallace, 6.
Harvard Freshmen, 6; Naval Radio Training School, 0.
Maryland State, 30; Delaware college, 0.
Bradley, 12; Blackburn, 0.
Rice, 31; First Field Hospital, 6.
Missouri, 14; William Jewell, 6.
Marietta, 109; Morris Harvey, 0.
St. Louis, 34; Cape Girardeau, 0.
Arkansas, 34; Warrensburg, 0.
Yankton, 71; Wayne Normal, 0.
St. Viator's, 19; Wheaton, 0.
Denver, 33; Montana Aggies, 7.
Wyoming, 6; Colorado Aggies, 0.
Texas, 27; Trinity, 0.
Grinnell, 27; St. Ambrose, 0.
West Virginia, 7; Navy, 0.
Iowa, 22; Cornell College, 13.
Pittsburgh, 40; Bethany 0.
Harvard, 27; Dean Academy, 0.
Syracuse, 19; 47th U. S. Infantry, 0.
Alma, 14; Michigan Aggies, 7.
Notre Dame, 55; Kalamazoo, 0.
Wooster, 0; Western Reserve, 0.
Earlham, 19; Cincinnati, 0.
Southern Methodist U., 20; Meridian, 7.
Bowdoin, 7; Naval Reserve, 0.
De Pauw, 6; Rose Poly, 0.

WISCONSIN GRIDDERS DEDICATE NEW FIELD, LACING BELOIT, 34-0

Madison, Wis., Oct. 6.—[Special.]—Wisconsin celebrated the opening of its new football field today by defeating Beloit, 34 to 0. The light Beloit men were clearly outclassed by their heavier rivals and the Badgers gained ground almost at will.

A strong wind gave the home team a big advantage in the first quarter, two touchdowns being scored in rapid succession, Jacobi, Spafford, and Kelley led the Cardinal march with long gains through the line and around the ends. Richards showed nothing but straight football, the Badgers attempting only two forward passes, one of which netted twenty yards.

Kelley, who started at end, was shifted to half early in the game, showing much promise of developing into a valuable open field runner. Beloit failed to make first down throughout the contest, and during the second half was forced to return Simpson's long punts almost immediately. Lineup:

Wisconsin [34].	Beloit [0].
R.E.....Kelley, Keyes	Parsons ..... L.E.
R.T.....Hancock	Wilburn ..... L.T.
R.G..Gallun, Peterson	Mohr ..... L.G.
C.....Carpenter	Sanborn ..... C.
L.G.....Kralovec	Stuessey ..... R.G.
L.T.....Scott, Mann	Miles, McCarty..R.T.
L.E.....Weston	Smith, McElroy..R.E.
Q.B...Davey, Simpson	Philipps ..... Q.B.
R.H.B...Gould, Kelley, Stark	Lansing ..... L.H.B.
L.H.B..Simpson, Spafford	Renfrow ..... R.H.B.
F.B.....Jacobi	Coe ..... F.B.

Touchdowns—Jacobi [2], Gould, Spafford, Stark. Goals from touchdowns—Simpson [4]. Referee—Ruegel, Marquette. Umpire—Samp, Wisconsin. Time of periods—10 minutes.

HARLEY'S LONG RUNS FEATURE TRIUMPH OF OHIO STATE, 53 TO 0

Columbus, O., Oct. 6.—[Special.]—Ohio State had no trouble defeating Wesleyan today, 53 to 0. Coach Wilce used thirty-two men, a team of second and third string men finishing the game.

Open field play featured the Buckeyes' offensive, several touchdowns resulting from long forward passes. Harley figured largely in the scoring, making three long runs for touchdowns. His one attempt to place kick failed.

Only two touchdowns were scored in the first half, Wesleyan holding State twice within its ten yard line. In the last half Ohio State ran completely away, making thirty-nine points. Lineup:

Ohio State [53].	Ohio Wesleyan [0].
R. E.Cramer, Peabody	Edwards, Porter..L. E.
R. T...H. G. Courtney	Boyer ..... L. T.
R. G.....Myers	Spunier ..... L. G.
C...Van Dyne, Seddon	Stevenson ..... C.
L. G.....Wiecke	Day, Brewer..... R. G.
L. T...H. J. Courtney (Capt.)	Hanson ..... R. T.
L. E.....Fuller, Bolen	Long ..... R. E.
Q. B.Yerges, Friedman	Beck ..... Q. B.
R. H. B.Harley, Boesel, Schweitzer, Gross	Shreve, Edler..L. H. B.
L. H. B.Stinchcomb, Miller	Craig ..... R. H. B.
F. B.....Williams, Schweitzer	Thompson ..... F. B.

Touchdowns—Harley [3], Stinchcomb, Miller, Schweitzer, Yerges, Hamilton. Goals from touchdowns—Harley [3], Schweitzer, Yerges. Referee—Means, Pennsylvania. Umpire—Hamm, Kenyon. Head lineman—Swain, Dickinson. Time of periods—15, 12, 15, 10 minutes.

HAWKEYES DOWN CORNELL, 21 TO 13

Iowa City, Ia., Oct. 6.—[Special.]—Opening its season, Iowa defeated Cornell college, 21 to 13, after a spectacular display by the minor collegians during the second quarter. In that period the visitors made two touchdowns. Etter scored both. He intercepted a forward pass and ran sixty yards for the second score, and he made the first by line smashing.

1 GAME PLAYED; BOWEN HIGH WINS

Bowen High's lightweights won the only game played in the Chicago Public High School league, beating Tilden in a tight game in No. 1 division, 7 to 0, at Bessemer park. McDonald's six yard plunge to touchdown in the third period won the game. Lineup:

Bowen [7].	Tilden [0].
B. E.....Olausson, R. Hellesson	Kilne ..... L. E.
B. T.....Fox	Heiser ..... L. T.
R. G.....Porzadek	Oetjen ..... L. G.
C.....Althene	Walker ..... C.
L. G.Brophy, Spencer	Dorner ..... R. G.
L. T.....Ruel	Hynes, Burbidge..R. T.
Brandenburg	George Hilton..R. E.
L. E.....J. Hellesson	
Q. B.....Dunlop	McFarlian ..... Q. B.
R. H. B.....Taylor	Torpy ..... L. H. B.
L. H. B...McDonald	Syron ..... R. H. B.
F. B.....Turnquist, Meyers	Henry Hilton..... F. B.

Touchdown—McDonald. Goal from touchdown—Meyers.

Lane Football Elevens Lose Twice at Rockford

Rockford, Ill., Oct. 6.—Lane heavyweight and lightweight teams were defeated by Rockford High today. The Rockford heavies won, 38 to 0. In the opening game the Rockford lightweights won, 34 to 0. The Lane heavies staged a rally in the third quarter and came near scoring. Becker, Braxton, and Calder starred for Lane, with Walquist as main ground gainer for Rockford. Lineup of heavyweight game:

Rockford [38].	Lane [0].
L.E.....H. Carlson, Trank	Pardue ..... R.E.
L.T...Olanden, Capt.	Zellar ..... R.T.
L.G...Fuller, Lyddon	Woelffer ..... R.G.
C.....Reitsch	Carlson ..... C.
R.G.....Cross, Fuller	Mellum ..... L.G.
R.T...Larson, Riddell	Hoffman ..... L.T.
R.E..Powell, Blomberg	Grumbine, Applen ..... L.E.
Q.B....Gen. Walquist	Becker, Olson..... Q.B.
L.H.B...Walquist, Danielson	Calder, Guard ..... R.H.B.
R.H.B..Redin, Lyddon	Braxton ..... L.H.B.
F.B.B. Carlson, Cross	Titus, Capt. ..... F.B.

Touchdowns—Walquist [3], H. Carlson, J. Carlson, Olander. Goals from touchdown—Walquist [2]. Referee—Knight, Dartmouth. Umpire—Lieut. Taylor, Lake Forest. Head linesman—Reckhow, Beloit.

Crane Lightweights Win from Joliet Team, 13-6

Joliet, Ill., Oct. 6.—The lightweight eleven of Crane Technical High of Chicago won from Joliet High school, 13 to 6. Lineup:

Crane Tech. [13].	Joliet High [6].
R. E.....Mancipan	Shick ..... L. E.
R. T.....Ludvick	Clare ..... L. T.
R. G.....Rausch	Syde ..... L. G.
C.....Herman	Wells ..... C.
L. G....Hennesy	Schering ..... R. G.
L. T.....Shattuck	Unmack ..... R. T.
L. E.....Sheafer	Shieck ..... R. E.
Q. B.....Harris	Simpson ..... Q. B.
R. H. B..Gunderson, Fessenden	Larson ..... L. H. B.
L.H.B..Kalbas [Capt.]	Teale ..... R. H. B.
F. B.....Goldstein	Overland ..... F. B.

Touchdowns—Kalbas, Herman, Larson. Goal from touchdown—Kalbas.

HARVARD OPENS BY BEATING DEAN

Franklin, Mass., Oct. 6.—Harvard's informal football season opened today with a game against Dean academy, Harvard winning, 27 to 0. Capt. Snow at guard was the only veteran in the Crimson lineup, and it was his last game before going into the naval cadet training school next week.

Indiana Team Runs Over Wabash Eleven by 51 to 0

Bloomington, Ind., Oct. 6.—[Special.]—Wabash was no match for Indiana in the second game of the Hoosiers today. The Little Giants were smothered, 51 to 0.

Indiana faltered in only one period, and that was the initial one, when the ball was on the one yard line. A Crimson player fumbled the ball, which was recovered by a member of the upstate team. The visitors made first down only one time, and never seriously threatened the goal line of Stiehm's men. In the third period Indiana played with a team composed almost entirely of substitutes.

Oliphant Stars as Army Beats Carnegie Tech., 28-0

West Point, N. Y., Oct. 6.—Displaying rare form for such early season play, the Army eleven defeated Carnegie Technical institute, 28 to 0. The game disclosed that the redoubtable Oliphant, who is leading the Army this year, has lost none of his skill. He and McQuarrie, who captained the University of Montana's eleven two seasons ago, made all the soldiers' points.

Culver, 37; Elgin Academy, 0.

Culver, Ind., Oct. 6.—[Special.]—Culver Military academy smashed out a one sided victory over Elgin academy today, 67—0. The running of Swift and the offense of the cadet line were features of the game.

MOTION LIFELIKE BASEBALL PLAYER BOARD
Reproduces Every Play of Great
WORLD'S SERIES
AT THE
Coliseum
Play for Play
2 minutes after they are made on the field.
This is the nearest thing to the real article showing in Chicago.
PLENTY OF SEATS
BRING THE LADIES

MICHIGAN TEAM HURRIES 'EM UP; SWATS CASE, 41-0

Ann Arbor, Mich., Oct. 6.—[Special.]—Taking more than its yearly average of points against Case since 1894 by thirteen, Michigan opened its thirty-ninth season of football today with a 41 to 0 victory against Case Scientific school.

Straight football featured by brilliant end runs by Sparks and Wieman gave Michigan the victory, although the Wolverines lost their chances of scoring three times by fumbles. Sparks proved himself to be Michigan's greatest ground gainers. Although playing in only three quarters, he made an aggregate of 201 yards.

Wieman who made his debut for Michigan as full back, after training for two years as tackle, far exceeded the fans' expectations, going over the line for three touchdowns, kicking five goals and missing only one. Sparks made two touchdowns after long end runs. Andrye, substituting for Hanish at right half, made one.

After the first half, when the score stood 27 to 0, Yost sent in substitute after substitute, thus trying out new men, but more touchdowns by these tactics.

Michigan [41].	Case [0].
R. E.....Cartwright	McCune ..... L. E.
R. T.....Weske	Wood ..... L. T.
R. G.....Goodsell	Roble ..... L. G.
C.....Heath	Erben ..... C.
L. G.....Boyd	Haag ..... R. G.
L. T.....Culver	Heintz ..... R. T.
L. E.....Cross	McKee ..... R. E.
Q. B.....Sparks	Stitt..... Q. B.
R. H. B.....Hanish, Andrye	Sweeney ....L. H. B.
L. H. B.....Cohn, Froemke	Branson ..... R. H. B.
F. B.....Wieman	Britton ..... F. B.

Rydzewski Big Factor in Notre Dame's 55-0 Win

Notre Dame, Oct. 6.—[Special.]—Capt. Phelan led the Notre Dame squad to the first victory of the season, defeating Kalamazoo college in a decisive game, 55 to 0. Two minutes after the whistle blew Bahan ran seventy-five yards and a few moments later Capt. Phelan made the first touchdown of the season. Rydzewski, the star center from Chicago, gave a brilliant exhibition of goal kicking, scoring seven points. Rydzewski also distinguished himself in checking the rushes of the opponents.

"PREP" SCORES

Waukesha, 19; Kenosha, 0.
Marshalltown, 26; Grinnell, 6.
Mendota, 34; Ottawa, 6.
Culver, 67; Elgin A. C., 0.
Villagrove, 156; Ridgefarm, 0.
Peoria, 58; Eureka, 0.
Urbana, 26; Tuscola, 0.
Carthage, 48; Burlington, 0.
Aurora Lightweights, 13; Freeport, 0.
Arcola, 34; Arthur, 6.
Evansville, 30; Clinton, 7.
Rockford Heavies, 38; Lane, 0.
Rockford Lights, 34; Lane, 0.
Clinton, 0; Maquoketa, 0.
Champaign, 64; Danville, 3.
Mt. Vernon, 47; Owensville, 0.
Marquette Normal, 74; Calumet, 0.

PURDUE BUMPS FRANKLIN, 54-0

Lafayette, Ind., Oct. 6.—[Special.]—Purdue toyed with Franklin in the opening game of the football season and won, 54 to 0. The visitors made only two first downs and scarcely had possession of the ball at all. Neither Huffine nor Allen was in the Purdue lineup, both being injured.

Coach O'Donnell did not open up any new plays, his team depending on old style football. Few forward passes were attempted. Smith and McIntosh did most of the ground gaining for the Boilermakers.

Hume and Church also did good work in this regard. The Boilermakers' line held well, and the visitors' only substantial gain was on a forward pass.

Both teams fumbled frequently, but Purdue in most instances recovered the ball after losing it. The features were the sweeping end runs by Hart and Smith of Purdue and McIntosh's plunges through the Franklin line.

Nebraska Rolls Up Total of 100 from Wesleyan

Lincoln, Neb., Oct. 6.—University of Nebraska football team opened its season with a 100 to 0 victory over Nebraska Wesleyan, showing in its first contest the qualities that will make it a pennant contender in the Missouri Valley conference race this season.

PREP TENNIS STARS BATTLE FOR TITLES IN TOURNEY OCT. 20

Boys' and girls' singles and doubles will be played in the annual tournament for the Chicago Public High School league tennis championships. The schedule was arranged yesterday, with thirteen schools entering players. One entry from each school was booked in both singles and doubles.

The boys from north and south side schools were divided into two divisions, the north siders to play on the Lake Front playground courts at the foot of Chicago avenue and the lake, and the south siders being tentatively scheduled for matches at the University of Chicago courts.

All the girls' matches will be played at the Sears-Roebuck courts, and the whole tourney, from first round to finals, will be finished Friday, the play beginning at 9 o'clock in the morning. The first rounds of the boys' meet will be on Friday and Saturday, and the finals between the two division champions Oct. 20. The schedule follows:

BOYS' MATCHES.

North division—Singles: Lane, Austin, Waller, Senn, Marshall, Lake View, McKinley at Chicago avenue and the lake.

Doubles: Marshall, Waller, Lane, Senn, Lake View, Austin, at Chicago avenue and the lake.

South division—Singles: Tilden, Medill, Hyde Park, Bowen, Parker, at University of Chicago.

Doubles: Tilden, Marshall, Hyde Park, Bowen, Parker, at University of Chicago.

GIRLS' MATCHES.

Singles—Marshall, Austin, Tuley, Wells, Bowen, Tilden, Hyde Park, Parker, at Sears-Roebuck.

Doubles—Parker, Waller, Marshall, Tuley, Austin, Tilden, at Sears-Roebuck.

Rice Team Beats Chicago Hospital Unit's Eleven

[BY A STAFF CORRESPONDENT.]

Houston, Tex., Oct. 6.—[Special.]—Rice Institute beat the First Field Hospital of Chicago at football, 31 to 6. William Eavier, former St. John academy star, now captain of the soldiers, was the star.



CUP AND TITLE AT SKOKIE CLUB TAKEN BY MYER

Defeats Phillips, 7 and 5, in Decisive Match of Golf Tournament.

BY JOE DAVIS.

Husted Myer, one of the younger school of players at Skokie, won the President's cup, emblematic of the club championship, by defeating H.G.Phillips, 7 and 5, in the thirty-six hole final yesterday. G. W. Ristine won the Director's cup from M. M. Townley, 6 and 4. Gordon Ridgway, 83—6—77, led the field in the qualifying round for the W. M. Hoyt cup. Other leading cards: F. W. Hill, 88—10—78; L. M. Allen, 98—18—80; C. De Aix, 103—23—80; G. W. Ristine, 88—7—81; L. C. Mowry, 89—8—81; J. E. Bradstreet, 96—14—82; P. Soule, 98—16—82.

Glen View.

Glen View members held their twentieth annual harvest home festival. A big field turned out for the Harvest Home cup event and a capacity crowd was on hand for the dinner at night. C. R. Kappes with a card of 95—22—73, won the cup and also took the class C medal handicap. J. J. Charles, 85—9—76, won in class A, and D. Fiske, 86—16—76, in class B. Charles was first in the ball sweepstakes, Fiske second, and Peter Berkey third.

Exmoor.

George W. Blossom won the Harvest Day cup at Exmoor with a card of 87—14—73. T. E. Wyles being runner-up. Prize winners in the handicap sweepstakes were: G. Goodnow, 74; G. E. Moore, W. E. Egan, 79; H. H. Hitchcock, H. Glidden, 80; E. S. Wilson 81.

Oak Park.

W. H. Spear won the Oak Park club championship by defeating H. Templeton, 1 up, 39 holes. They tied at the eighteenth and thirty-sixth holes.

In the second round for the Seabury cup F. N. Peeples defeated C. L. Rundell, 3 and 2, and W. Shenton defeated E. Buehler, 2 up. W. H. Spear won the low gross prize for the first nine holes with 42. E. R. Blanchard having low net of 38. T. H. Jones had low gross of 39 on the second nine, J. W. Bingham getting low net of 31.

Evanston.

Results of games played at Evanston for the Year End cups were as follows:

Class A—G. E. Hecker won from A. Jahn by default; W. D. Hess won from H. S. Camp by default.

Class B—M. Dillman defeated R. Y. Sanders, 1 up; E. A. Fargo defeated L. J. Washburn, 4 and 3; J. D. Murphy defeated N. Salaria, 4 and 3.

Class C—D. T. Buffington defeated F. A. Gould, 1 up; R. Matthews defeated L. W. Crush, 4 up.

North Shore.

North Shore golfers qualified for the Gallie cup, the scores and pairings being as follows: L. A. Bowman, 92—26—66, vs. J. D. Ross, 89—22—67; E. J. Hicks, 93—24—69, vs. W. Betheridge, 92—22—70; E. L. Angle, 78—7—72, vs. W. I. Woodward, 88—15—73; O. T. Reeves, 97—24—73, vs. J. R. Cochran, 100—27—73.

Olympia Fields.

A. Alonza Stagg was reelected president of the Olympia Fields Country club at the annual meeting held yesterday. Other officers are: Vice presidents, John W. Fulton and H. D. Critchfield; treasurer, Dr. C. L. Frame; secretary, H. R. Newlean; directors, James Agar, L. R. Maxwell, G. C. Simmons, Henry Paulman, E. E. Peter, H. F. Weber. There were 228 present at the annual dinner.

D. C. Luse defeated A. A. Stagg, 1 up, in the final for the Fulton trophy. H. L. Kemp won the Patterson trophy from R. D. Bailey, 1 up, and C. W. Hillier defeated F. Kruse, 5 and 4, for the Nimmons trophy.

Ridge.

A. H. Whitley defeated M. Le Bosquet, 1 up, in the final for the Englewood trophy at Ridge. J. K. Lamb won the ball sweepstake with a card of 78—4—74; R. L. Blount, 82—14—78, being second, and A. J. Thayer, 109—28—81, third.

Park Ridge.

Vernon Loucks won the flag event at Ridge with a card of 96—22—74, planting his flag on the eighteenth green. Semi-final matches in the choice score event will be held today.

Edgewood.

O. F. Scudder and C. M. Cavnee tied at 3 up in the event against bogey at Edgewood. W. H. Millard finished 2 up.

Hinsdale.

R. G. Maxwell led the field at Hinsdale in the qualifying round for the Director's cup. Others who qualified were: H. E. Skinner, G. D. Ostrum, G. Clark, W. Krohn, J. F. Johnson, N. G. Simons, R. S. Hyney, H. M. Cox, M. Carrington, S. S. Jackson, C. McHarg, F. Van Inwaren, V. S. Buchanan, A. S. McIntyre, J. Dodge.

Chicago.

G. F. Adamson won the Saturday cup at the Chicago Golf club with 96—18—78. Mason Phelps (scratch) had low gross, 80.

Westmoreland.

With a card of 82—4—78 E. H. Raedel won the class A championship handicap at Westmoreland. Other winners: Class B—H. W. Armstrong, 96—17—79. Class C—B. Ziff, 99—19—80. Class D—J. P. Green, 101—26—75. Ball sweepstakes—E. J. Nichols, 92—17—75. Blind bogey—W. C. Gilbert, 100—17—83.

Midlothian.

M. H. Duerin must have been low on putta percha, as he went after the two boxes of Radio balls, given by Professional George Tutnbull at Midlothian. After registering low gross and net scores, Duerin found out that a player could win only one of the prizes. He chose low gross with 86—14—72. B. C. Robertson took low net with 105—30—75.

Ridgemoor.

F. Mayo won the class A medal championship at Ridgemoor by defeating J. C. Wisert, 2 and 1, in the final match round. In class B J. F. Washburn triumphed over W. J. Holm, 2 up. The title match in class C was postponed.

Blind bogey guessers had a wide range, 50 to 90. Mr. Washburn coming the closest with 107—20—87. William B. Werden won the special medal handicap with 97—20—77.

South Shore.

In the semi-finals for the club championship at South Shore E. F. Olson defeated Dr. A. F. Henning, 3 and 2, while G. S. Patterson eliminated J. P. Barrett, 2 and 1.

First flight, semi-finals—F. J. Llewellyn defeated C. S. Rollo, 4 and 3; C. H. Scholtz defeated R. W. Clancy, 2 and 1.

Second flight, semi-finals—Dr. F. E. Pierce defeated A. Bilersgaard, 3 and 2; F. S. Wilson defeated H. D. Critchfield, 3 and 4.

Calumet.

W. D. Stapp finished 7 up in the handicap against bogey at Calumet. W. C. Brown, 93—12—81, and J. M. Kemmerer, 106—25—81, tied in the sweepstakes.

Thomas cup, second round—J. H. Hoag defeated C. L. Paul, 2 and 1; W. C. Becker defeated E. S. Hughes, 1 up; W. D. Stapp defeated D. W. Heath, 3 and 2; C. H. Hermann won by default from C. F. Rathbun.

Maywood.

N. L. Faunce had low gross and net in the qualifying round for the Harvest Home tournament at Maywood. The leading qualifiers: Faunce, 81—4—77; E. G. Allen, 86—7—79; A. A. Luttrell, 87—7—80; R. J. Schupp, 92—12—80. Going over the full route, Dewey Weber won the club championship by defeating D. F. Davis, 3 and 2.

La Grange.

To clinch the Finance Committee trophy at La Grange A. C. Dewey had to go twenty holes with F. T. Franklin. Results of other finals:

Grounds Committee trophy—W. M. Smyth defeated W. F. Sanders, 2 and 1.

House Committee trophy—R. T. Richardson defeated W. K. Sanderson, 4 and 3.

Membership Committee trophy—W. E. Holton defeated J. E. Tilton, 2 up.

Windsor.

A. C. McFarland had low net of 77 in the qualifying round for the House Committee trophy at Windsor. Pairings for the first round are: A. C. McFarland, 83—6—77, and E. E. Hardwood, 83—5—78; W. A. Chamberlain, 103—23—80, and C. A. Luse, 92—12—80; C. W. Leigh, 89—11—78, and L. F. Smith, 87—9—78; R. C. Wilson, 84—6—78, and A. C. Symmes, 94—14—80.

North Shore.

E. L. Angle won the championship of the North Shore club, defeating V. B. Scott, 11 and 9, in the thirty-six hole final. Angle had rounds of 38—39—77 and 39—39—78 for a total of 155. His card for the first round was:

Out .....4 4 5 4 5 4 3 4 5—38
In .....5 4 4 5 6 4 2 4 5—39—77

Scores in the qualifying round for the Gallie cup and pairings are: L. A. Bowman, 92—26—66, and J. D. Ross, 89—22—67; E. J. Hicks, 93—24—69, and W. Betheridge, 92—22—70; E. L. Angle, 78—7—72, and W. I. Woodward, 88—15—73; O. T. Reeves, 97—24—73, and J. R. Cochran, 100—27—73.

Flossmoor.

Meeting in the second round for the Illinois Central cup at Flossmoor, W. A. Farlow and W. H. Rockwood had to book twice over the route before reaching a decision, the former taking the match on the thirty-sixth green by superior putting.

The club championship reached the final stage, R. B. Sullivan defeating Charley Grimes, former western junior champion, 1 up, nineteen holes, and Raymond J. Daly defeating C. V. Esroger, 1 up.

Illinois Central cup—W. A. Farlow defeated W. H. Rockwood, 1 up in thirty-six holes; C. V. Esroger defeated J. W. Newlean, 2 and 1; E. B. Tolman defeated R. J. Daly, 2 up; W. M. Wilson defeated J. W. Busch, 1 up.

Match play against bogey, classes A, B, and D—E. B. Tolman, all even. Class C—D. B. Cheever, 2 up.

Edgewater.

After waiting some time for Beaven and Bagley, baseball bugs, who were tucked away in a box at the world's series game, Edgewater members staged their annual age limit handicap, open to players 41 years and older. L. D. Glanz, C. P. Meyers, H. K. Chapin, and T. J. Graydon were the leading prize winners, and among the trophies was a round trip ticket to Ponce de Leon Springs. Other results:

Club championship, first round — E. R. Moore defeated H. T. Dillon, 1 up; A. J. Kasper Jr. defeated H. D. Fargo, 5 and 3. Other matches postponed.

Sweepstakes—Class A, H. A. Lundahl, 84—10—74. Class B, J. R. Murphy, 96—20—76. Class C, L. D. Glanz, 99—28—71.

Woods and Waters by LARRY ST. JOHN

FINNED FRIGHTFULNESS.

FROM now until the northern lakes are "friz up" muskellunge will be "ripe," and mighty are the preparations of that band of old timers who choose the crisp days of autumn for their attack upon the finned exponents of frightfulness.

Did you ever take a good look at the dental display of any of the members of the pike tribe? Both upper and lower jaws of these fish are armed with long, keen teeth, while the roof of the mouth is provided with a nest of them all pointing backwards—the luckless frog or fish that once gets into the maw of a pike has a plump, not to say buxom, chance! Even the gill rakers of these fish are needle-sharp, as any fisherman who has ever attempted to land one by slipping his hand into its gills will testify.

We once showed a muskie head, mounted open-mouthed, to a lady. She carefully examined its teeth and tested their sharpness with her finger. Then she exclaimed triumphantly, as though she had made a great discovery, "I bet they bite!" Gosh, it must be great to feel like old man Columbus' ambitious son Christopher!

* *

No, this is not a picatorial dental study to be read before the annual banquet of the Society of Tooth Engineers and Groan Makers, but the teeth of fishes are important in classifying them scientifically and are also a guide to the angler as to habits, feeding grounds, food and, of course, natural bait. Even if we had no knowledge of the pike tribe, one look at their teeth would tell almost a complete life history.

The muskellunge is the kaiser of the pike tribe. Submarine ruthlessness is where he shines and he gobbles up his smaller neighbors with great gusto. He is beautifully designed by nature to lead a billy mason-bob lafollette bushwhacking existence, hiding in the short or tall grass and making unexpected forays upon his fellows.

* *

There are two distinct species of muskellunge. The spotted muskie (Esox masquinongy) is found in the great lakes, in the St. Lawrence river, in Canada, and in Wisconsin and Minnesota. The Ohio species is found in Chautauqua lake, New York, in the Ohio river and tributaries, and among the Thousand islands, where it coexists with the spotted.

The unspotted muskellunge (E. immaculatus) of the Wisconsin and Minnesota lakes is apparently a sub-specie, although our leading ichthyologists are not very positive about this. This fish is sometimes called the "tiger muskie" or "great northern pike."

Stream muskies are usually better fighters than those from the lakes, not merely because the stream helps them, but they are hardier, stronger fish. The best known muskie streams are the St. Lawrence, the Mahoming and Muskingum in Ohio, the Chippewa and Manitowish in Wisconsin, and the French in Canada. Many big specimens were once taken from the rivers in northern Kentucky by the good folk who originated the multiplying casting reel.

* *

Muskellunge breed in the spring immediately after the wall eyes break up housekeeping. The male is a gallant lover and is usually the smaller, as well as the lesser, half. No nest is made, but the eggs are expelled and fertilized and then left to their fate. A female weighing thirty-five pounds is good for about 265,000 eggs—somehow prominent teeth and belief in big families seem to go together.

Under natural conditions a very small proportion of these eggs hatch. As many as 97 per cent have been hatched artificially, but cannibalism among the fry often offsets these big hatches—the muskie takes to frightfulness at a tender age and keeps at it until old age or a guide's gaff lay him low.

* *

There is a belief quite general in the muskie country of Wisconsin that the muskie cannot live in land locked waters and that these fish are never found in waters that drain north into Lake Superior. How true the latter is we cannot say, but the former seems improbable, since these fish have been kept and have bred in hatchery ponds.

Considering its size and importance very little is known as to where the muskellunge will and will not thrive.

GOTHAM BETTING NOW FAVORS SOX

New York, Oct. 6.—[Special.]—Betting on the world's series at Jack Doyle's billiard academy veered around in favor of the White Sox after today's game. Betting on tomorrow's game is at even money on the Giants and 4 to 5 on the White Sox. The odds on the series were 3 to 4, with the White Sox favorites.

Percy Guard, the curb broker, announced he had money to place at evens on the series, 6 to 5 on tomorrow's game with the Giants favorites, if Schupp pitches, and even money on tomorrow's game with any other pitcher.

HURLER CICOTTE GETS HIS REWARD

Not long after the game was over at Comiskey park yesterday, fans who still loitered under the grand stand were startled by seeing a woman run forward to meet a sturdily built little man, throw her arms around his neck, and kiss him. One shouldn't be startled by that, however, because the sturdy little man was Eddie Cicotte coming from the Sox dressing room, and the woman was Mrs. Eddie Cicotte.

Spirited Racing Marks Card at West Side Track

Spirited racing made up for the slow time which prevailed in the various events at yesterday's west side trot races. The track was exceptionally slow and fast miles were out of the question. The record meeting which was scheduled for yesterday has been postponed until Oct. 11. Blue Line was back in th 2:15 pace and won over Vernon Boy, which paced a good race. Chicaskia Bill, a newcomer, accounted for the 2:20 trot after dropping the first heat to Esch. Summaries:

Green trot—Brushwood Girl, b. m., by Washington McKinney [O'Brien], won; The Raven, second; Martineise, third. Time—2:40, 2:42, 2:44.

2:30 trot—Emily Axwortiay, b. m., by Hamlin Axworthy [Stiernberg], won; Patch Axworthy, second; Jay Custer, third; W. F. G., fourth. Time—2:30¼, 2:33¾.

2:15 pace—Blue Line, b. h., by Pearline [Whitney], won; Vernon Boy, second; Alma Girl, third. Time—2:23½, 2:23¾, 2:27¾.

2:20 trot—Chicaskia Bill, b. g., by Blanchard [Cameron], won; Esch, second; Grest Stakes Jr., third; Doctor Brown, fourth. Time—2:26½, 2:24¾, 2:28.

Free for all trot—Garner, b. m., by Echo Bell [Whitney], won. Time—2:34.

2:20 pace [unfinished]—Allerton Earl, b. g., by Star Allerton [Bangert], won; George Gagan, second; Elastic Pointer Jr., third; Amara, fourth. Time—2:26¼, 2:27, 2:29¾.

Beloit Y. M. C. A. Campaign Wins.

Beloit, Wis., Oct. 6.—The week's campaign of Beloit Y. M. C. A. to secure 1,200 members was successful.

SHARE IN THE GLORY OF WHITE SOX FEAT GOES TO MILWAUKEE

Milwaukee was SOME contributor to the victory of the White Sox. In addition to "Happy" Felsch making a home run, it was learned that a Milwaukeean broke Eddie Cicotte into big league baseball.

Joe S. Smith, former Detroit newspaper man and now an editor of trade publications in Milwaukee, persuaded the Detroit ball club to sign Cicotte.

"Eddie was pitching for the Sault St. Marie, Mich., team when he first attracted attention," said Mr. Smith. "The Detroit Athletic club team had two games scheduled at the 'Soo' and Cicotte was then twirling semi-professional ball. He pitched both games in succession and won both, and it was some task, for the D. A. C. team had such players as old Sam Thompson of National league fame, and others.

Recommends Eddie to Navin.

"Returning to Detroit, I immediately sought out Frank J. Navin, who had asked me to keep tab on promising players as we traveled through the state. Upon my recommendation Cicotte was signed by Detroit and went down to Augusta, Ga., for the spring training trip. Bill Armour was then manager of the Tigers, but he permitted Cicotte to go to the Eastern league, and his progress from that organization is well known to baseball fans.

"One fact that I can distinctly recall is when Cicotte left the Tigers.

"'Armour said that I was not ripe for the big league,' said Cicotte, 'but I'll be in full bloom some day.' And I know that the ambition of his life was realized when he won the opening game of the world's series with the Giants.

Business Rating Is $100,000.

"Cicotte conducts a profitable garage business in Ecorse, a short run from Detroit, and from an obscure semi-professional ball pitcher he has grown to having a $100,000 business rating."

Interlaken Soccer Team Ties with Schurz Heavies

Interlaken, Ind., Oct. 6.—[Special.]—Schurz High school of Chicago and Interlaken school opened their soccer season today, playing a 2 to 2 tie. Lineup:

Schurz [2].		Interlaken [2].
Smith	Goal	Coe
Salstrom	Right back	Roher
Jenson	Left back	Wanner
Westberg	Left half back	Hartman
Rubin	Cent. half back	Costello
Bozik.		
Anderson	Rt. half back	Lyll
Widmer	Outside left	Curtis
Sass	Inside left	Baker
Sentlich	Center	Manchester
Olson	Inside right	Restrepo
A. Anderson	Outside right	Albaugh

Goals—Widner, Beutlichc, Baker. Manchester.

Schurz lightweights defeated Harrison Tech, 2 to 0, at Douglas park.

Hyde Park high defeated Crane heavies, 2 to 0, in their soccer league match at Hyde Park.

SOCCER GAMES TODAY.

Matches carded for this afternoon in the fourth round of the Chicago District Soccer league are as follows:

First division—Scottish Americans and Bricklayers at Forty-second and Chicago avenues; Bohemian Americans and Swedish Americans at Forty-sixth street and Kedzie avenue; Joliet at Harvey.

Second division—Lake Forest at St. George's.

Third division—Rangers and Swedish American II. at Thirty-first street and Tripp avenue; Palmer Park and Union at One-Hundred and Eleventh street and Indiana avenue; Hungarians and Atlas at Dauphin Park.

Fourth division—Cechic II. and Fram II. at Twenty-sixth street and Kostner avenue; Hebrews and Hungarians II. at Sixteenth street and Avers avenue; Danish Americans and Roseland at Crawford and Lawrence avenue; Sparta and Victoria at Twenty-eighth street and Kenton avenue.

In the Peel cup series Olympia will play at Calumet park and Columbia and Washington Park at Fifty-second street and Cottage Grove avenue.

Arkansas, 34; Warrensburg N., 9.

Fayette, Ark., Oct. 6.—The University of Arkansas defeated the Warrensburg, Mo., State Normal eleven, 34 to 9, in the opening game of the season.

Chicago Managers Pennant Game.

Monarchs and Divisions will meet in the first game of a series of three for the Chicago Baseball Managers' pennant at Sixtieth and Division streets today.

HOME RUN DIES IN M. DE VRY'S MITT

He saw it coming on the fly. Casting aside his program and pencil, Maurice de Vry, 4647 Drover street, shoved three other pairs of waiting hands to one side, then made a short leap and firmly grasped that home run ball from Happy Felsch's bat. When he looked for his program and pencil they were gone, but what did they amount to when he had the ball which settled the issue in the opening game?

A dispute arose a few seconds later, but not over possession of the ball. According to an announcement the maker of a home run was entitled to a $50 Liberty loan bond. Several near De Vry insisted the catcher of such a ball also should receive a bond. THE TRIBUNE was asked, "What about it?"

THE TRIBUNE doesn't decide bets.

Marquette, 61; St. Norbert, 0.

Milwaukee, Wis., Oct. 6.—Marquette university trounced all over St. Norbert college, scoring better than a point a minute. The score was 61 to 0, Marquette running a consistent foot race from goal to goal.

FIRST OPENING FOR FOES AWAY

New York, Oct. 6.—For the first time in the Giants' four winnings of the pennant New York fans had to content themselves today with the start of a world's series away from home. On every other occasion the McGrawites have begun the play on their own grounds. Elaborate preparations for bulletin board and ticker service were expected to take care of this aching void in a measure.

Distribution of tickets at the Giants' offices was on in full tilt. A long line of fans stretched out of the offices and into the corridors, while a couple of husky special policemen herded them in order.

There was little betting here, mostly at even money.

Mannasau's Run Beats Kieckhefer.

Al Mannasau [45] defeated Kieckhefer [57], 45 to 50, in their Chicago Billiard league match at Mussey's Madison street room, going out in sixty-five innings. Kieckhefer led, 44 to 27, at the fiftieth inning, but Mannasau started two innings later and ran 5, 2, 2, 1, 1, 4, 1, 1 in succession.

BALK BY CICOTTE IS GIANTS' ALIBI

Although the New York Giants accepted defeat gracefully in the first game of the world's series, nevertheless the New Yorkers were offering one alibi last night around the lobby of the Auditorium, where they are quartered. They accused Eddie Cicotte of being guilty of a balk.

Eddie picked two runners off first base during the game, nabbing Holke in the second inning and Kauff in the eighth, and although none of the New York players claimed a balk at the time, last night the talk was that Eddie wasn't fair.

After watching the things done by National league pitchers, especially left handers, for the last ten years one wonders how any National league player could ever accuse an American league pitcher of making a balk.

Knox and Lombard Victors.

Galesburg, Ill., Oct. 6.—Two football games were played here today, Knox defeating Iowa Wesleyan, 2 to 0, and Lombard defeating Macomb Normal, 7 to 0. Ray Murphy, full back for Macomb, broke an ankle.

MORE COPS TO POLICE PARK

Additional mounted policemen will be assigned to White Sox park today to keep those wishing to buy bleacher seats in line and prevent disorder. Several arguments and fights among those standing in line yesterday caused Capt. Michael Gallery of the Thirty-fifth street station to ask Chief Schuettler for additional men. Yesterday twenty-five mounted police were assigned to the park. They will be increased to seventy-five today.

Because street cars on Thirty-fifth street were stalled by the long line of automobiles waiting to get into parking quarters a conference will be held between the park officials and police today to map out a route to be followed by automobiles.

Shoot Event to L. B. Clark.

L. B. Clarke won the weekly shoot of the Lincoln Park Gun club with a total of 47 birds, Dr. W. E. Little, C. A. Smith, and E. E. Hall tying at 46. Mrs. B. C. Millen shot 45. The contest was 50 targets at 16 yards. H. B. Kirkwood dropped 53 and W. Peck and H. W. Cadwalader tied at 45 in the professionals' shoot.

TODAY at TWO—Sharp!
DOORS OPEN AT 1 P. M.
Best Seats for the
WORLD'S SERIES GAMES
50 CENTS
As reproduced, play by play, by direct wire from the baseball grounds, on the monster
STAR BALL PLAYER
EVERY DAY THE CLUBS PLAY.
You don't miss a thrill and you get it ten seconds later than the crowd at the ball grounds.
DEXTER PAVILION
STOCKYARDS
SEATS FOR 15,000
ARCADIA HALL
BROADWAY and WILSON
SEATS FOR 5,000
BE SURE TO BRING THE LADIES



The Most Beautiful Car in America

MONDAY noon we open the Paige closed car salon at our sales rooms, 2215 Michigan Avenue. From now until the end of October we shall have on exhibition a complete line of the new Paige models.

We have given these exquisite cars the most artistic setting that could be devised. Neither pains nor expense have been spared in the preparations. For it is our privilege to exhibit "The Most Beautiful Cars in America" and we intend that the surroundings shall be in keeping with the cars themselves.

In addition to the decorations we have planned many novel features that are quite worth while. The "Indoor Demonstration," for instance, is bound to prove the talk of Chicago. This is one of our surprise features and we must withhold all details until you have seen it personally.

But we *can* tell you something about the cars. We *can* prepare you for the most attractive "automobile show" that has ever been held under private auspices.

First of all, then, please understand that each one of these cars is an *original* creation of the Paige Designing Staff. None of them are commonplace "types." They are cars with that rare quality of Individuality.

Withal, they are cars of excellent taste—expressing the quiet dignity and elegance of a true Patrician.

In coach work, finish and general appointment, we say unhesitatingly that mere money cannot buy anything better. Quite irrespective of cost, the Paige Designers were instructed to produce the *last word* in ultra luxurious closed vehicles. They have achieved just that result.

In the line there are Limousines, Sedans, Town Cars and Coupes. There are seven and five passenger models. But, while the matter of choice is purely a personal consideration, it is impossible to make a *mistake*. If it is a Paige—it is correct.

It is hardly necessary at this time to speak in terms of mechanics. You have already heard of the remarkable chassis which is known as the "Paige 55." We are content to say that no more efficient combination of engineering and body building can be found on the American market.

Easy starting features incorporated in the Paige closed car models enable the driver of a Paige car to start his motor as easily in extreme cold weather as in summer. Also, every atom of low grade fuel is vaporized before entering the combustion chamber. If you realize what this means you will not invest in a closed car that might be impractical to operate during the winter months.

Other advance features will also prove of interest.

But come in. Be our guest for an afternoon and, in addition to a pleasant experience, you will receive a liberal education in the art of designing fine motor cars. Above all, make it a point to bring the ladies of your family.

The Sedan "Six-55" 7-passenger, $2850

Essex "Six-55" 7-passenger $1775; Coupe "Six-55" 4-passenger $2850; Town Car "Six-55" 7-passenger $3230; Limousine "Six-55" 7 passenger $3230; Sedan "Six-39" 5-passenger $1925; Brooklands 4-passenger $1795; Linwood "Six-39" 5-passenger $1330; Glendale "Six-39" Chummy Roadster $1330; Dartmoor "Six-39" 2- or 3-passenger $1330.

All Prices f. o. b. Detroit.

Paige-Detroit Motor Car Company, Detroit, Michigan

Bird-Sykes Company

2215-17 Michigan Avenue

Phone Calumet 6060.

M. E. CONFERENCE WANTS $50,000 FOR OLD PASTORS

Touching Plea Increases the Estimate by $15,000.

BY THE REV. W. B. NORTON.

Belvidere, Ill., Oct. 6.—[Special.]—A plea which brought tears and an excoriation of the policy of the church which pays all of its ministers except the old preacher brought an increase in the amount of support asked for from $35,000 to $50,000 at this morning's session of the Rock River conference.

The committee had recommended the smaller amount when the Rev. W. B. Leach, Hubbard Woods, a retired minister, at one time one of the best known of Chicago pastors, sprang to his feet and demanded the amount be increased to a sum sufficient to pay the old preachers the amount due them.

Cites Bishop's Pay.

"The bishops get their retiring allowance in full," exclaimed the thoroughly aroused Dr. Leach. "Why should not the old preachers receive their full amount?"

"I talked with an old minister whose tears wet his pillow last night because on the small allowance of $350 he must support his aged mother and a 17 year old invalid daughter.

"I'd be telling a lie if I should say I didn't want my money. I used to have money, but I was euchred out of it by a brother Methodist."

"I am told I have children who can support me. My boy Billy is in the army fighting for Uncle Sam and before I would ask him for a cent I would die. I have a daughter and she lives in a beautiful home, but why should I ask her to give me board and room after I have given years of service to the church?"

Plan Gradual Increase.

The Rev. E. B. Crawford, chairman of the board of stewards having the support of the retired ministers in charge, explained it was the intention of the conference to gradually increase the amount allowed the old ministers until in the course of a few years the full amount due would be reached?

"But I'll be dead by that time," shouted Dr. Leach while the audience applauded.

The Rev. F. R. McNamer, Walnut, backed up by Dr. Leach's plea.

The motion to adopt the larger amount was made by the Rev. P. H. Swift of River Forest and seconded by the Rev. John Thompson and was carried by a large majority.

National Prohibition.

National prohibition in two years was the prediction of Illinois State Superintendent McBride of the Anti-Saloon league.

Gen. B. F. Sheets of Oregon, whose two sons, the Rev. F. H. Sheets and the Rev. F. D. Sheets, are members of the conference, was 85 years of age today and was introduced to the conference and invited to a seat on the platform beside Bishop Nicholson.

American Soldier Dies During Service in France

Washington, D. C., Oct. 6.—Allan B. Mercer, private of engineers, died of pneumonia on Sept. 30 while on duty with the American expeditionary forces, the war department announced today. His father, A. R. Mercer, lives at Coos-ton, Ore.

"SHOOT TO KILL" IS CAMP ORDER

Camp Funston, Kas., Oct. 6.—"Shoot to kill" was the new general order issued today to soldiers doing guard duty. Until this time sentinels have been fairly lenient with trespassers at Camp Funston. The order follows the cases of numerous persons strolling through the camp at night who have been unable to give an acount of themselves when hailed by the guard.

Fifteen thousand genuine bugs, intent upon every move in the battle between Comiskey's Sox and McGraw's Giants at Chicago, saw the first of the world's series game flashed, strike and ball, play by play, upon an electric scoreboard and announced through megaphones.

About 4,000 troops arrived today from Missouri, Kansas, and Arizona.

Student Officers at Fort Snelling Robbed

Fort Snelling, Minn., Oct. 6.—Personal effects valued at $1,000 have been stolen from barracks of student officers at Fort Snelling in a series of thefts during the last few weeks, it became known today. Officers are convinced that the thieves are not connected with the post or camp. The students were inoculated against smallpox today.

HOME RULE FOR FINNS IS PLAN

PETROGRAD, Oct. 6.—The Finnish senate has prepared a plan for the formation of a new independent government for Finland, with a president elected by direct vote for a five year term and with a cabinet responsible to the diet, according to a special dispatch from Helsingfors today.

It is proposed to send diplomatic representatives to other nations and also ask representation in the general peace conference.

The expectation is expressed that after the war Russia will withdraw her military forces, vacating the fortresses.

Supply of Furs Cut by Trappers Joining Army

St. Louis, Mo., Oct. 6.—Drafting of trappers into the national army has materially cut down the supply of raw furs in the United States, according to Mrs. Valerie Bell of New York, who is here to attend the $3,000,000 fur sale which will open Monday at the International Fur exchange and continue for five days. The value of the offerings at the April sale was $4,000,000.

Ford

COMMERCIAL CARS MEAN ECONOMY

In years past there was an excuse for using something else—but not now. The light operating expense of the Ford chassis with special Commercial body makes the use of the slow moving, heavy eating horse, pure neglect.

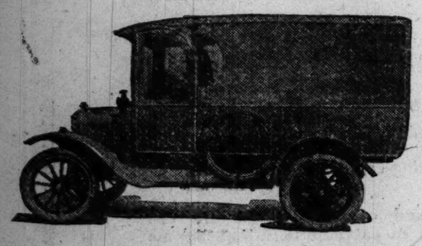
The Ford Commercial Car has met with such universal satisfaction that business houses everywhere are using it. By any fair comparison it will be found to do its work, and more of it, at a lower cost per ton mile, than a horse and wagon, or any other truck manufactured, considering first cost, interest, depreciation, maintenance and operating cost.

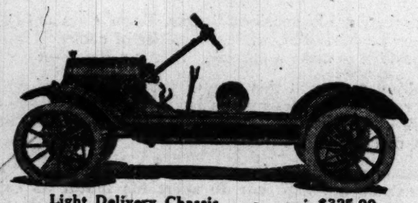
Mandel Bros., Chicago Merchants, discontinued horse and wagon delivery over three years ago, at which time they purchased several heavy, expensive delivery cars. During the past three years, however, they have taken on eighteen (18) Ford delivery cars and claim them to be giving greater satisfaction at much less expense than other makes.

The following companies have purchased Ford Commercial Cars:

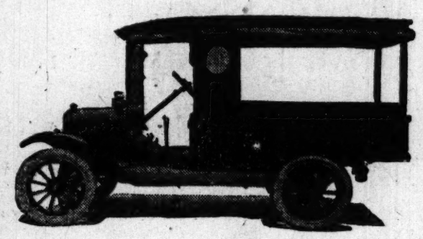
Marshall Field & Co.
Carson Pirie Scott & Co.
Rothschild & Company.
Chas. A. Stevens & Bros.
Siegel, Cooper & Co.
Boston Store.
The Fair.
Hillman's.
U. S. Postoffice Dept.
U. S. Army, Chicago.
U. S. Navy, Chicago.
City of Chicago.
Wilson & Co.
Armour & Co.
Swift & Co.
Libby, McNeill & Libby.
Commonwealth Edison Co.
Peoples G., L. & C. Co.
Chicago Telephone Co.
Standard Oil Co. of Ind.
Consumers Co.
Schulze Baking Co.
McBride Bros. & Knobbe.
Kendall Ice Cream Co.
W. A. Watson & Sons.

Remember, too, the high standards of Ford Service are behind every purchase.





Light Delivery Chassis - - $325.00
Ton Truck Chassis - - - 600.00
F. O. B. Detroit



AN IMMEDIATE INVESTIGATION WILL BENEFIT YOUR BUSINESS

Call on Any One of the
Complete List of Authorized Chicago Ford Dealers:

SOUTH SIDE

John W. Brunt,
9275 S. Chicago Ave. South Chicago 1777.

Lawder Bros.,
6916-18-20 Lafayette Ave. Wentworth 616.

R. P. Miller,
10904 Michigan Ave. Pullman 997.

Peterson-Lenz Motor Co.,
6906 S. Racine Ave. Wentworth 2020.

Platky & Beduhn,
351 E. 55th St. Wentworth 428.

Rue Motor Company,
2441-3 Michigan Blvd. Calumet 7340.

S. & L. Motor Company,
3812-16 S. Wabash Ave. Boulevard 9100.

NORTHWEST SIDE

Breska Motor Co.,
4107 Irving Park Blvd. Irving 856.

Kenderdine-Campbell Co.,
3261 Fullerton Ave. Albany 142.

WEST SIDE

Charles J. Dempsey,
3244 W. Madison St. Garfield 6745.

Maywood Motor Co.,
513-15-17 Lake St. Maywood 461.

Ray F. Mudd Motor Co.,
4301 W. Madison St. Garfield 1016.

Jos. Vrba,
5219-21 W. 25th St., Cicero Lawndale 717.

NORTH SIDE

Buena Motor Sales Co.,
3954 Broadway. Lake View 5200.

G. E. Holmes,
Salesrooms, 151 N. Michigan Ave. Randolph 2021.
Service Station, 116 E. Illinois St. Randolph 2021.

Rockwell-Wright Co.,
1111 N. Clark St. Superior 822.

Robb Motor Co.,
958 Diversey Blvd. Lake View 8000.

L. D. Wells Motor Co.,
4725 Broadway. Edgewater 2406-2407.

Keep Your Home Up-to-Date With Velvo-Tone

Have the beautiful and fashionable hand rubbed effect on your woodwork and furniture. No longer is this finish prohibitive in cost; no longer is tedious hand rubbing necessary. *Lucas Velvo-Tone Finish* stains, varnishes and produces the soft, rich hand rubbed effect in one operation. If you are building, insist on having the woodwork *Velvo-Toned.* Or, if your woodwork and furniture now have the old-fashioned highly varnished or flat Mission finishes, transform them yourself with *Velvo-Tone.* Get a can—in any one of the nine beautiful *Velvo-Tone* shades, Old Oak, Golden Oak, Weathered Oak, Fumed Oak, Mahogany, Cherry Fruit, Zarina Green, Black Flemish, Natural—at your dealer's. Try it. You will be delighted with the results.

You can buy *Velvo-Tone* at any of the following dealers:

NORTH SIDE

F. F. Carlstedt, 1124 N. Clark St.
Universal Store, 1221 N. Clark St., near Windsor Theatre.
Fred Ruhling, 1315 N. Clark St.
M. R. Hermann & Co., 1318 N. Clark.
W. J. Foster & Co., 3511 N. Clark St.
Alfred Olson Co., 4651 N. Clark St.
Theodor Kruger Hdwe. Co., 4553 Broadway.
Excel Decorating Co., 6141 Broadway.
M. A. Hearn & Co., 6164 Broadway.
Adolph Koretz, 3148 Lincoln Ave.
George Nelson, 3327 Lincoln Ave.
R. Bielefeld, 4333 Lincoln Ave.
The Rembrandt Co., 3718 N. Halsted.
Remien & Kuhnert Co., 63 W. Grand Ave.
Christian Nelson, 1142 W. Grand Ave.
Edw. J. Dost, 951 Center St.
Herman Feldman, 1941 Sedgwick St.
Chas. A. Kuhles, 1703 Clybourn Ave.
Waller Hardware Co., 1406 Fullerton Ave.
C. L. Schroeder & Bros., 1017 Belmont Ave.
Stephen St. George, 2207 Belmont Ave.
Casper Butkiewicz, 1403 Noble St.
Frank Paszkiewicz, 1248 Noble St.
H. E. Gnadt, 2133 Roscoe St.
John Domek, 3037 Milwaukee Ave.
Anderson Decorating Co., 938 Irving Park Blvd.
Sheridan Hdwe. & Pt. Co., 6824 Sheridan Road (Rogers Park).
C. Nelles, 1410 Morse Ave. (Rogers Park).
Albert J. Muno, 2204 Kenilworth Ave. (Rogers Park).
Birchwood Hardware Co., 1543 Jarvis Ave. (Rogers Park).

NORTHWEST SIDE

Ludwig Koretz, 2422 Armitage Ave.
Haldewang Bernartz & Co., 3247 Armitage Ave.
John Colba & Son, 3265 Armitage Ave.
W. F. Mertens, 4346 Armitage Ave.
G. C. Braeutigan, 5012 Armitage Ave.
Albert C. Bay, 3016 Irving Park Blvd.
Irving Hdwe. Co., 5154 Irving Pk. Bd.
John J. Mehringer, 2317 Fullerton Ave.
R. C. Rasmussen, 3753 Fullerton Ave.
Chas. Lundgren, 1556 N. Kolin Ave.
A. C. Hermann, 5415 Higgins Ave.
J. T. Zimmerman, 3445 N. Crawford Ave.
J. Tammings, 4044 W. North Ave.
Fox Hdwe. Co., 5954 W. Chicago Ave.
W. C. Westphal, 2335 N. Cicero Ave.
J. J. Thorsen, 6050 Avondale Ave.
D. C. Ritchie, 3435 Lawrence Ave.
J. O. Baker, 4823 N. Western Ave.

WEST SIDE

A. C. Selleck, 1924 W. Madison St.
A. J. Hoffman, 2812 W. Madison St.
J. Steinberger, 2934 W. Madison St.
John Caulfield, 3350 W. Madison St.
Edw. Kahn, 5455 W. Madison St.
Geo. P. Zenner, 6847 W. Madison St. (Forest Park).
A. C. Anderson & Son, 4020 W. Lake St.
H. E. Rehmann, 4136 W. Lake St.
W. H. Heitbohmer, 1914 W. Van Buren St.
London & Zimmerman, 3420 W. 12th St.
H. Barnett & Son, 3906 W. 12th St.
Frank Petitkoske, 1648 W. 18th St.
J. S. Michalek, 3013 W. 22nd St.
Jos. Hlavka, 5442 W. 25th St.
John E. Smith, 4427 Kilpatrick Ave.

SOUTH SIDE

Hans Peterson, 3226 S. State St.
J. Kaane, 3230 S. State St.
Bunck & Agerbeck, 3548 S. State St.
Jos. Peters & Son, 1917 S. Halsted St.
Thos. Weisbach & Son, 6754 S. Halsted St.
Normal Glass Co., 6039 S. Halsted St.
Wilson Bros., 3831 Cottage Grove Ave.
H. L. Porter, 4236 Cott. Grove Ave.
L. G. Himes, 4440 Cottage Grove Ave.
Albert Shoquist, 5136 Wentworth Ave.
O. C. Speger, 5219 Wentworth Ave.
R. V. Olsen Paint Co., 5758 Wentworth Ave.
Schuberth & Co., 5820 Wentworth Ave.
S. Jankowski, 4611 S. Ashland Ave.
Ernst Zsoldos, 5913 S. Ashland Ave.
Serson Hdwe. Co., 100 E. 31st St.
Harry Isenson, 600 W. 43rd St.
Gordon & Clark Hdwe. Co., 224 E. 43rd St.
David Anderson, 1242 E. 47th St.
Geo. B. Gebhart & Co., 204 E. 51st St.
Midway Repair Co., 1129 E. 55th St.
Garfield Fair, 308 E. 55th St.
A. Fairchild, 237 E. 58th St.
Adolph Herman, 658 E. 63rd St.
E. H. Flick, 1043 E. 63rd St.
Beese's Bazaar, 1354 E. 63rd St.
S. A. Bergman, 1542 W. 63rd St.
H. E. Cain, 3457 W. 63rd St.
H. D. M. Bennett, 1054 E. 75th St.
C. H. Rice & Bro., 1505 E. 75th St.
N. P. Swanson, 2826 E. 79th St.
A. & B. Co., 7130 So. Chicago Ave.
James Johnston, 9268 So. Chicago Ave.
M. Wieczorkowski, 8554 Commercial Ave.
C. Hazelbusch, 10527 Avenue M.
Greenman Hdwe. Co., 1981 W. 111th St. (Morgan Park).
Frank Jaeger, 30 McEldowney Place (Chicago Heights).
M. W. Carlson, 251 E. 115th St. (Kensington).
K. C. Naugle & Co., 790 W. 120th St. (W. Pullman).
Albert C. Woodcock, 10844 S. Michigan Ave.

DOWNTOWN

American Wallpaper Co., 32 S. Wabash Ave.
Stebbins Hdwe. Co., 14 W. Van Buren St.

SUBURBS

C. H. Good & Co., 703 Main St., Evanston, Ill.
J. R. Sweet & Co., 532 E. Railroad Ave., Wilmette, Ill.
J. A. Rasmussen, Jr., Winnetka, Ill.
Brand Bros., Highland Park, Ill.
Carlson Bros., 338 E. Wesley St., Wheaton, Ill.
B. H. G. Uhlhorn, 156 N. York St., Elmhurst, Ill.
G. W. Warner, 7349 W. Madison St., Oak Park, Ill.
August Lensing, 6633 W. 12th St., Oak Park, Ill.
Fred Peterson, 1111 Chicago Ave., Oak Park, Ill.
Oak Park Dec. Co., Oak Park, Ill.
Siedel Bros., 439 Harrison St., Oak Park, Ill.
John Eldyrd, 1421 S. 49th St., Grant Works, Ill.
M. C. Larsen, 110 Fifth Ave., Maywood, Ill.
Geo. Neher, Jr., Ogden Ave., Lyons, Ill.

INDIANA

P. H. Mueller, 114 Sibley St., Hammond.
Michigan City Hdwe. Co., 415 Franklin St., Michigan City.
Solomon H. Joseph, 790 Massachusetts St., Gary.
John H. Ross, 15 E. Main St., Valparaiso.
H. L. Loehr Decorating Co., 214 N. Michigan St., South Bend.

ILLINOIS

Zion City Institutions & Industries, Zion City.
Geo. Preiling, 122 N. Bluff St., Joliet.
Howard N. Geyer, 12 W. 3rd St., Sterling.
Hubbard & Johnson, Batavia.
C. H. Feldott, Batavia.
C. J. Beidleman, Naperville.
Frank Sanders, Geneva.

WISCONSIN

Jos. A. Pitts, 210 Main St., Kenosha.
Williams & Counsel Hdwe. Co., Waukesha.
John J. Hannon, Waukesha.
J. M. Farnsworth, Beloit.
Frank Dau Paint Co., Milwaukee.
Jonah Williams & Sons Co., Milwaukee.
Phil Gross Hdwe. Co., Milwaukee.
Kraus & Koken Co., Milwaukee.
C. B. Wagner Hdwe. Co., Burlington.
George Retzack, Oshkosh.



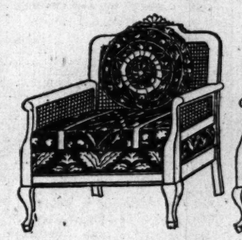
JOHN LUCAS & CO., Inc.
PHILADELPHIA
Chicago Branch: 1362 W. 37th St.
Telephone: Drover 4980

Lucas
VELVO-TONE FINISH
For All Woodwork and Furniture

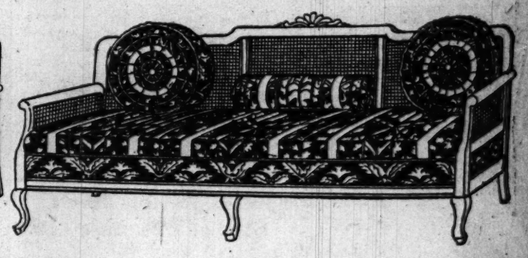
Associated Furniture Manufacturers

11th Floor
STEVENS BUILDING
17 N. State St.

Furniture From Factories to You at About 50% Saving



Antique Mahogany Chair, velour or damask cover. Unusual value.... $37.75



Antique Mahogany Cane Davenport, velour or damask cover. Unusual value..... $77

We will also dispose of SAMPLES on our floor, consisting of high grade Davenports, Chairs, Dining Room Sets, Bedroom Sets; also Lamps, Shades, Day Beds, Springs and Mattresses, in fact everything required to furnish a home complete at a special discount of 10% from marked prices. We can also show you a complete line of Carpets and Rugs. These samples were all made up with special care and attention and represent the newest designs and styles.



Antique Mahogany Queen Anne Style Table, 48x28 top. $22

Orders can be placed now for present or future delivery. We will hold free of any storage expense to you, any selections made, which you will want for future delivery.

MOVE TO REPEAL GAS ORDINANCE IS THREATENED

Garner Will Act if the New Plan Fails to Satisfy.

Unless the new gas rate ordinance works out satisfactorily at the end of a year John P. Garner, commissioner of public service, will ask the city council to annul the measure.

There is a clause in the measure which provides that the council may annul it at the expiration of one year after its passage. The ordinance has more than six months to run.

Scores of Complaints.

"We have had scores of complaints from gas consumers," said Mr. Garner. "The gas company has 200 inspectors out readjusting stoves and burners, but from the number of complaints we have had I don't think that is enough."

Some of the complaints alleged that the new gas, even when used with mantles, flickers, and, in some instances, will not ignite at all.

Former Alderman Complains.

Former Ald. James A. Kearns, who was a member of the council committee on gas, oil, and electric light, which recommended the new ordinance, and who was opposed to this action, complained during the day that he had been trying for two days to have the gas company adjust his burners but that he had been unsuccessful.

Tests of the gas in various parts of the city during the day showed that the company, in trying to supply gas of twelve candle power and 565 heat units, as required by the ordinance, in a few instances fell below this requirement, but Mr. Garner said it would be carefully watched and if there was any effort to keep below the required standard suits would be filed against the company.

Lieut. Col. Fechet Is New Scott Flying Field Chief

Belleville, Ill., Oct. 6.—Lieut. Col. J. E. Fechet today succeeded Maj. Reinberg as commander of Scott aviation field near here. Lieut. Col. Fechet, until recently was stationed at San Antonio, Tex.

BROKEN HOMES

All Was Happy in One Until Otto Met "Mary Doe."

FANNY FISHER, although rather vague about it, makes misconduct charges in her divorce suit against Otto F. Fisher, who owns a cleaning and dyeing business at 4840 West Madison street. She says her home was perfectly happy until Otto met "Mary Doe."

Albert M. Mills married Elisabeth on Nov. 19, 1916, and they separated April 9 last. The bill asserts that William Lessing interrupted the harmony.

Myrtle B. Rappald, according to her bill, tried hard to retain Samuel's love, but he deserted.

Margaret Hinterberger lived with Robert fifteen days. He was cruel, she says.

Anna Aurnek, 2511 South Troy street, complains Joseph hit her with a ball bat.

FEED HOGS OATS INSTEAD WHEAT, URGED BY U. S.

As a result of reports that farmers are feeding wheat to hogs because corn commands a higher price Harry A. Wheeler, federal food administrator for Illinois, has issued a statement urging farmers to make more use of oats.

"Feding wheat to hogs because it is lower in price than corn is a serious mistake," said the statement. "Even if the hungry human beings of the world were not in want of every grain of wheat not needed for seed, it is a much poorer live stock feed than oats or barley. Oats is the crop we should be feeding to everything from humans to chickens this year.

"There is a monster crop of the finest quality oats in this state, worth only 65 to 70 cents a bushel on the market.

"Wheat is the most wasteful feed that could be put into hogs."

U. S. Warns Shippers of License Procuring Firms

Washington, D. C., Oct. 6.—[Special.]—It has recently come to the notice of the bureau of export licenses that certain firms are making the statement that if applications are filed through their office it will facilitate the securing of licenses. For this so-called facilitation they are requiring fees from shippers. Shippers are informed that if they employ firms which pretend to facilitate the procuring of licenses they are merely throwing their money away, as licenses are granted in the order of their receipt and no facilities are given to the applications of any one firm over another.

FILE PETITION FOR INDEPENDENT JUDICIAL SLATE

Lawyers' Association Has Ticket to Rival Bi-Partisan.

Filing of the petition of candidates of the Lawyers' Association of Illinois for judgeships of the Superior and Circuit courts in the office of the county clerk yesterday starts the fight against the bi-partisan judicial slate, agreed upon by the Republicans and Democrats. There are now three sets of candidates in the field, the bipartisan, the Socialist, and the Lawyers'.

Under the law it was necessary to have 2 per cent of registered voters sign the petitions of the independent candidates, or 10,825 names. According to representatives of the Lawyers' association more than 13,000 signatures have been secured.

The New Candidates.

The independent candidates are: Abraham D. Gash, Thos. E. Swanson, George R. Walker, William Reeds, William B. Moak, Dillard B. Baker, John D. Farrell, George McMahon, Mark D. Goodman, Edgar C. Blum.

For the Circuit court to succeed the late Judge John Gibbons, Harry W. Standidge has been nominated, and to succeed the late Judge Lockwood Honore A. J. Bedard.

Harry W. Standidge, president of the lawyers' association, after filing the petition, said the signatures were obtained in a little over two days.

Argues Unconstitutionality.

The act for nomination by convention passed at the last session of the general assembly seems to be unconstitutional, and the nominations made by convention under the said law are believed to be invalid," he said.

The chief object of the Lawyers' Association of Illinois and the independent judiciary candidates is that the voters shall be afforded a choice for the candidates at the election and prevent a disfranchisement of voters by the appointment of judges by county committeemen."

7 MEN FIGHT FOR NEGRO; 2 WHITES SLAIN, 1 WOUNDED

Montgomery, Ala., Oct. 6.—In a battle between seven men over a Negro three white men were killed and three wounded at La Pine, Ala., thirty-five miles south of here.

A posse of four men went to Oliver Enzer's home to demand that he give up a Negro wanted for holding up a white man. Their summons was met with a ball of shot from the Negro's house.

Oliver Enzer, W. L. Griffith, and Hub Cannon were killed in the battle that followed. Hugh Enzer was so badly wounded he will die. Prof. L. H. Hudson and Justin Enzer were also wounded, but less seriously. The sheriff and more men immediately hurried to La Pine.

Two of the dead and one of the wounded were members of the posse. The three Enzers were resisting a search of the premises.

Convict Woman of Sending Poisoned Candy in Mails

Portland, Ore., Oct. 6.—Mrs. Edna Gregory of Portland today was convicted by a jury in the federal court of having sent candy containing poison through the mail to Mrs. May Carter.

John L. Sullivan "Read the Future" Of Men Who Drink

As the result of his extensive personal experience and world-wide observation, the world's ex-champion Prize Fighter said several years ago, "I can count on my fingers all the really 'moderate drinkers' I ever knew."

Today modern medical science in substance says: "As alcohol is a poison, its use results in a—more or less—diseased condition resulting from the poison 'stored up' in the system from either moderate or excessive indulgence."

This diseased condition explains "Reason Why" for the "physical desire" of the moderate drinker—the "physical craving" of the regular drinker—the "physical demand" of the excessive drinker—and THE CAUSE of all continued indulgence, "Hopeless Wrecks" and "Untimely Graves" of formerly high class men.

IN THREE DAYS—"over Sunday"—at home in any ordinary case, the modern "Neal Way" method will overcome the diseased condition and create a loathing for the "stuff"—or in three to seven days in more severe cases at Head NEAL INSTITUTE, No. 811-T East 49th Street, Chicago—Oakland 439.

BETTER CALL, write, wire or phone today for full information about the scientific and modern methods of the "NEAL WAY"—Established in 40 Cities.



The new Packard Imperial Limousine, seven passenger

Who judges the judge?

"I have heard all about this case from gossipers in the street and I'll give judgment now without examining any of the evidence."

No judge upon any bench would ever dare to deliver himself thus.

And yet—*how much real evidence will you sift before you buy a new automobile?*

Hearsay doesn't always hear aright—has no standing in any court.

What do you actually know about the new Twin Six?

Have you examined—at first hand—the facts concerning its great and smooth power—and its ability to *save gasoline?*

Do you know how it differs from other automobiles in its comfort—elegance—and the completeness of appointment?

You may think that you can't afford a Twin Six—but do you really *know,* until you have all the facts before you.

Your judgment in this vitally important matter will have to stand Time's test of efficiency and economy.

Seventeen distinctive body styles in open and enclosed cars in the Third Series Twin Six—3-25 and 3-35

Ask the man who owns one

Packard Motor Car Company of Chicago
Michigan Avenue at Twenty-fourth Street—also Aurora, Danville, Dubuque
Grand Rapids, Milwaukee, Oshkosh, Peoria, Rockford, South Bend, Springfield

Packard TWIN-6

The Franklin Car

Three Times As Many People Are Now Buying Franklin Cars

"AMERICANS," said a foreign critic, "know the *price* of everything and the *value* of nothing."

That was before our entry into the War. Today it is a different story.

The past few months have developed a remarkable understanding of the National duty to curb needless waste and extravagance.

A typical illustration is the change in standards of judging and buying a motor car.

Only a short time back a car had to be everything but practical to attract the average motorist.

He wasn't interested in upkeep because his eye was on ponderous mechanism.

Gasoline didn't worry him because he was comparing wheel-bases.

Tire economy was not in his mind because he was judging freezing mixtures for an unnecessary water-cooling system.

And getting rid of his old car at a fire-sale price for a new model of another make he figured was part of the game.

▼

Today economy—both in gasoline and tires—is being forced on the attention of the motorist. By rising costs, by Government officials, by newspapers and magazines the problem is before the motorist daily.

What is he to do?

He is looking for a way out—some way to *cut his cost in half* and maintain his mileage.

He must get down to *fact* and *figures.* Know what the car he intends buying will *actually* do on a gallon of gasoline and a set of tires. Take into consideration the *depreciation* each year. And turn his back on pleasing phrases and tempting "claims."

There's less mystery than one thinks about this economy problem. A car *has* thrift or it *hasn't.* Something "in between" is like the proverbial "something just as good."

▼

An unfailing gauge of the worth of any *fine* car today is the way it is selling *today.*

Now what are the sales facts about the Franklin?

The present and next building schedule of Franklin Cars will not catch up with orders on hand. Franklin Cars are being built at a rate of *three times as many as a year ago* and the public demand still continues to *exceed production.*

The Franklin Car was bound to become more popular each year, even in normal times. The war, forcing utility and economy before everything else, quickened this movement.

Today, as for fifteen years, the Franklin Car stands as *the most practical, efficient and economical fine car in America.*

▼

Just consider the significance of the National Efficiency Test of 179 Franklin Cars on July 13th, 1917. Over all sorts of roads, in weather partly fair and partly rainy, these cars recorded at 179 different points in the United States the remarkable average of 40.3 miles to the single gallon of gasoline.

This record shows what the Franklin does under *standard efficiency test rules.* The practical motorist might ask himself what any other make of car can do along the same lines. Such a comparative test offers a standard which owner operation can modify in the same respect against one car and another.

High gasoline mileage means economy all along the line. It takes no expert to know that if a car is overburdened with heavy weight and undergoing constant wear and tear *the gasoline tank* will tell it by low mileage.

Take tires. For five years Franklin owners have been reporting their individual tire mileage. The average for this five-year period is 10,203 miles.

Now compare the annual depreciation of the average fine car with the Franklin. Look over the daily used-car advertisements and visit the places selling used-cars. It's a rare case when you find the Franklin. If you do—why is it quoted so high?

There is something here for every motorist to think about—and these are days when a motorist *has* to think if he wants to *ride.*

Touring Car	2280 lbs.	$2050.00	*Runabout*	2160 lbs.	$2000.00	*Four-pass. Roadster*	2280 lbs. $2050.00
Cabriolet	2485 lbs.	2850.00	*Sedan*	2610 lbs.	2950.00	*Brougham*	2575 lbs. 2900.00
Town Car	2610 lbs.	3200.00	*Limousine*	2620 lbs.	3200.00	*All Prices F. O. B. Syracuse*	

FRANK H. SANDERS
FRANKLIN MOTOR CAR COMPANY
2309-11 Michigan Avenue CHICAGO Phone Calumet 3015

RESORTS AND HOTELS. RESORTS AND HOTELS.



A Perfect Sunday Dinner
AT THE
Evanston Hotel

Plan your day to include a drive along beautiful Sheridan Road and a perfect dinner at the Evanston Hotel. For—you will appreciate our unexcelled cuisine, unobtrusive service, and our beautiful dining-room. Table d'hote dinners at 85c and $1.25. A la carte service, too. Dinner served from 1 P. M. until 9 P. M. Dinner Dances Thursday evenings.

If you prefer things quiet, refined elegance and a delightfully cheerful atmosphere, make the Evanston Hotel your home. It's away from the all-night noise of the city, situated in the heart of Chicago's most beautiful suburb. Away from the noise, yet only 18 minutes' ride on the C. & N. W. trains from the loop. Each charming suite is a home in itself. We invite you to inspect them. Rooms with bath, $1.50 to $5.00 per day, $10 to $30 a week. Write for our booklet if you cannot inspect them personally.

Fireproof European

Forest Ave. and Main St., Evanston, Ill.
F. J. KIHM, Mgr.
Telephone Evanston 3000

RESORTS AND HOTELS. RESORTS AND HOTELS.



LIBERTY—EQUALITY FRATERNITY

—the ideal of France since the French Revolution—the ideal we Americans are determined to make real. You can help. Dig deep into your resources and subscribe to the new Liberty Loan. Do it today for the sake of humanity, your country, and your own home and family.

This advertising space is donated by the

Prince George Hotel
GEORGE H. NEWTON, Mgr.
Fifth Ave. and 28th St., New York

ROYAL PALACE
HOTEL and COTTAGES
On the Beach, ATLANTIC CITY, N. J.
NEAR ALL PIERS AND AMUSEMENTS.
A delightful place to spend the Fall and Winter season.
CAPACITY 600. OPEN ALL THE YEAR.
S. Hanaloth, Prop.

LAUDER'S RIVER TRIPS
MISSISSIPPI, OHIO and TENNESSEE RIVER
1,700 miles—7 days—$35.00. Meals and berth included. From Chicago to Shiloh Battlefield Nat'l Park, Alabama State Line, and return (rail to St. Louis). October 11. Send for circular.
WM. LAUDER, 6705 Maryland Ave. Midway 5040

Alamac Hotel
ST. GEORGE
Residential Hotel—South end Blackstone.
European, $40 to $90 a month. American, $25-$35 a week, family of two. Midway 6785.

Subscribe for The Tribune

Briggs House
Randolph and 5th Ave., Chicago
1 BLOCK from CITY HALL SQUARE
Location Most Central
200 Modern Room Restaurant Facilities Unsurpassed.
Rate—Per Day, $1 and $1.50
With Bath, $1.50, $2 and $2.50

RESORTS—FOREIGN
Ocean Travel.
AUSTRALIA
HONOLULU, SUVA, NEW ZEALAND
Regular Sailings from Vancouver, B. C., by the
P. A. A. PASSENGER STEAMERS of the
Canadian Australasian Royal Mail Line
For full information, apply Can. Pacific Ry. 234 S. Clark St., opp. P. O., Chicago, or to General Agent, 440 Seymour St., Vancouver, B. C.

Advertise in The Tribune.

HAVE YOU FOUND THE RIGHT SCHOOL FOR YOUR BOY OR GIRL?

We can help you in selecting the school best suited to their individual needs.

We have on file the latest catalogs of over 1,200 schools and colleges, from all parts of the country. We can give you detailed and intimate information on most of them.

This service costs you nothing—simply call or write us, giving part of the country desired, age of pupil, kind of school and the amount you can afford annually for tuition, and we will select a list of schools that will suit your needs.

The Chicago Tribune
Bureau of School Information
Room 520, Tribune Bldg. Phone Central 100

Tribune advertisements are the straight and narrow road to economy in buying.

RIFLE SHORTAGE STIRS ANXIETY OF GOVERNMENT

Recruits Forced to Drill with Broomsticks and Wooden Guns.

BY ARTHUR SEARS HENNING.

Washington, D. C., Oct. 6.—[Special.]—With a large proportion of the drafted men in the national army cantonments compelled to drill with broomsticks, the shortage of rifles is causing anxiety almost everywhere save in the war department.

Six months after the declaration of war the manufacture of rifles had begun on a limited scale, and there is no assurance that the output can be increased materially for many months.

Already there is talk of a congressional investigation of the responsibility for the shortage, and Gen. Crozier, chief of ordnance, is busy explaining the causes of the delay.

Survey Proves Failure.

Before the United States jumped into the war the war department made an elaborate survey of the factories of the country at great cost in order to be able to initiate on short notice a vast program of ordnance manufacture. The survey, however, was a total failure so far as it pertained to providing immediate facilities for the rapid manufacture of an adequate supply of rifles.

Secretary of War Baker defends Gen. Crozier from the criticism which has been heaped upon him of late and refuses to be pessimistic.

"As a matter of fact," he said, "the rifle situation is very good. There are now 5,000 Krag-Jorgensen rifles for every training camp for use in drilling the men and for target practice. More will be forthcoming from time to time. No, I do not mean more Krags. I mean more rifles of some kind. The government is not making any more Krags."

Some Broomsticks.

"Some of the men are drilling with broomsticks and wooden guns, and they will probably have to continue to do so for some time, but each man will have a rifle when he goes to France."

In regard to rifles for the army in France, Secretary Baker raised today the ratio previously given of three rifles for each man. He said that there were five rifles per man in France, and that this would continue to be the ratio. The present rate of manufacture was about 3,500 a day, he said, and that rate would soon be increased, while in a relatively short time the rate of production would be fast enough to meet all requirements.

Chronology of Program.

Here is the chronology of the rifle program:

1. When the United States severed relations with Germany, in February, the government's own capacity for making Springfield rifles was not fully employed. However, a general study of preparations was begun by the ordnance department.

2. War was declared April 6. The three private factories manufacturing Enfields for the British government were informed that the government would want the entire output of the factories. Negotiations began at once with Great Britain for taking over these factories. The machines in them were owned by Great Britain. The factories were the Winchester, the Eddystone, and the Remington.

3. In May it was decided to rechamber for American ammunition the Enfield rifles which these three plants were ready to produce. Work began at once on some of the new gauges and machinery that would be necessary because of the change in bore. For others the ordnance department had to make new drawings and specifications.

Specifications for Rifles.

4. On June 2 the ordnance department delivered to the manufacturers the first specifications of the completed rifle the government wanted. These first specifications required the rechambered Enfield rifles from these three private factories to be uniform as to ammunition and in some other respects with the government's own Springfield rifles, but not altogether interchangeable.

5. In August the final specifications, further refining the rifle and bringing it to practical interchangeability in every respect, were completed by the ordnance department and turned over to the three private gun factories. This entailed still other additional machinery and gauges.

6. Two weeks ago the first actual deliveries to the government from the three private factories began.

Arms Companies Busy.

The Winchester Arms company, the Remington Arms company and the Eddystone company, when the United States entered the war, were turning out rifles of the Enfield type for the British at the rate of 6,000 a day. These rifles were accepted by the British board of inspection as interchangeable for all practical purposes. That is, their parts were interchangeable to the extent to which the individual soldier could make changes on the battlefield. What the ordnance board desired was that the rifles produced by all three plants should be universally interchangeable.

Necessity for Speed.

The only private plant now delivering rifles to the government is the Winchester. Its product is forthcoming at this time, however, only because the heads of that institution, appreciating the necessity for speed in actual production, began making Enfields three weeks ago without specific orders from the government. They began on their own responsibility alone.

The Enfield rifles being manufactured by the Winchester plant are rechambered for American ammunition. They are being made from gauges manufactured on orders from the heads of the Winchester plant and before members of the ordnance bureau had reached a final decision as to the exact nature of changes to be made in the weapon.

The Winchester company expects gradually to increase its output of the present partially interchangeable weapon while making changes in machinery that eventually will enable it to turn out the perfected weapon.

Ex-Judge Asks $100,000 on False Arrest Charge

James C. Norman, former judge of Bloomington, yesterday filed a praecipe in a $100,000 damage suit against Charles B. Pride, millionaire paper manufacturer, Arthur A. Brewster, employe of Pride's, and Attorney Charles W. Greenfield. Attorneys Farrell and Thompson said the basis is false arrest.

ESTABLISHED 1875 BY E. J. LEHMANN

THE FAIR

The Store of To-Day and To-Morrow

STATE, ADAMS & DEARBORN STS. PHONE PRIVATE EXCHANGE 2

ALL AMERICA SHOES



FOR MEN AND YOUNG MEN, are here in the approved styles for Fall and Winter wear. Men who insist upon foot comfort, yet want shoes of character, will find satisfaction in All America shoes. All styles and leathers, at

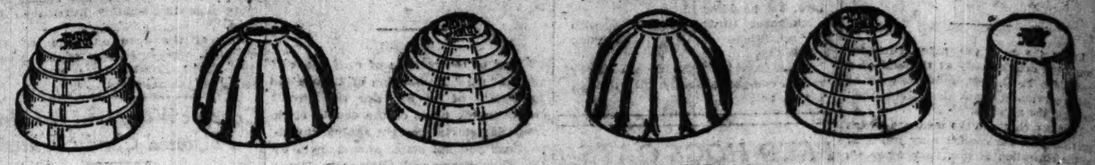
$8

Men's Shoe Section, Main Floor

RICE & HUTCHINS MAKERS ALL AMERICA

We're Now Showing 12 Styles Adapted for Fall and Winter Wear, in the Wanted Leathers—Price, $8.

Free



Six Aluminum Dessert Molds

All One Style or Assorted. Usual Price—60c.

This Week Only
Our Final Offer
You'll Save 50c

By Sending This Coupon Before Saturday Night, Enclosing Only 10c to Pay Postage and Packing.

A Gift to Every Woman

With Jiffy-Jell Desserts

Here is a one-week offer which costs us thousands of dollars. It can never be made again. We make it to induce all housewives to try Jiffy-Jell desserts and salads. You will never know, until you try them, what delights they offer you. So we want you to try them this week.



Add Flavor This Way

No other quick gelatine dessert has ever offered such delightful fresh-fruit taste. So Jiffy-Jell is distinct and exclusive. We want you to compare it with old-time quick desserts.

That is why we make this offer—six aluminum dessert molds free. Try Jiffy-Jell and get them.

Jiffy-Jell

For Desserts and Salads

Real Fruit Flavors Sealed in Glass

This is our offer: Buy six packages of Jiffy-Jell from your grocer, then mail us the coupon below. Send with it 10 cents to pay postage and packing, and we will mail you six aluminum dessert molds, worth 60c. You may have all one style or assorted.



All Flavors In Bottles



Flavors Made from the Fruit Itself

This offer ends Saturday night. It means a clear saving of 50 cents. And it means introduction to quick, fruity desserts which you will be glad to know.

Jiffy-Jell is vastly different from old-style gelatine desserts.

It is made from rare-grade gelatine—Waukesha gelatine—which costs twice as much as the common.

Its flavors are made from the fresh, ripe fruit. They are highly concentrated. Half a ripe pineapple is used to flavor a single Jiffy-Jell dessert.

The flavors come sealed in glass vials, so they keep their freshness until used. You add the flavor when the jell has partly cooled, so the flavor isn't scalded





10 Flavors in Glass Vials

Mint—for Mint Jell
Lime—for Salad Jells
Raspberry Cherry
Strawberry Orange
Loganberry
Pineapple Lemon
Also Coffee Flavor
} For Desserts

With mint flavor—made from mint leaves—you make a wondrous mint jell, or a mint sauce, for use with roast lamb or cold meats



Mint

With lime flavor—made from lime fruit—you make a salad jell, tart, zestful and green. Mix the salad articles into the jell before cooling.



Limes

Buy six packages in assorted flavors. Each package makes six to eight servings. Buy them this week, then send us the coupon with 10 cents for postage and packing. We will then mail the six molds which will last you a lifetime.

Be sure you get Jiffy-Jell—the only quick dessert with these bottled fruit flavors. And mail the coupon before Saturday night.

Waukesha Pure Food Company, Waukesha, Wis.

Chicago Representatives:
Williams & Merritt
326 W. Madison St.
Phones Franklin 1292 and 1350

Mail Us This Coupon *When You Buy Jiffy-Jell From Your Grocer*



I have today purchased and received six packages of Jiffy-Jell as pictured here from

(Name of Grocer)

Now I mail this coupon, with 10c for postage, etc., for the six aluminum jelly molds you offer.

*Your Name*_____

*Address*_____

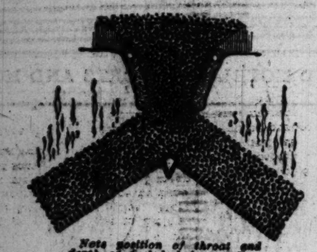
We make four shapes of molds. Say if you want all one shape or assorted.

Mail coupon to

Waukesha Pure Food Company, Waukesha, Wis.

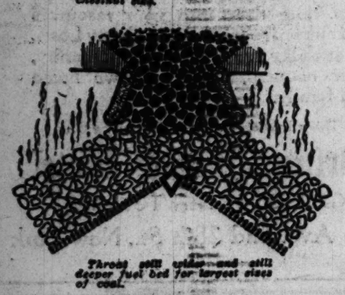
Replace Your Old Heater With the NEWPORT

This Is Why



Note position of throat and depth of fuel bed for smallest sizes—buckwheat and pea.

Throat opened more and increased depth of fuel bed. For chestnut size.



Throat still wider—and still deeper fuel bed for largest sizes of coal.

THE ADJUSTABLE WATER-COOLED THROAT, a scientific feature possessed by the NEWPORT ALONE—is the ONLY throat, in ANY self-feed type of boiler which permits the use of any size of coal—and burns less of it. Then, too, this Adjustable Throat automatically regulates the depth of the fuel bed to suit the size of coal. Thus there is always perfect combustion.

Superiority of the Newport Type

There is no doubt about the superiority of the self-feed type of boiler over the old style. But when the smaller sizes of coal are NOT obtainable—as is sometimes the case—fuel of larger size will choke in the throat of the ordinary self-feed boiler and render the boiler practically useless. But the Newport Boiler burns ALL SIZES OF COAL WITH EQUAL efficiency—and less of it. This is the record of hundreds of Newports, in homes both large and small. See how this Adjustable Throat works, giving perfect combustion.

Many Other Newport Advantages

This is only One of some Twenty-three Extra Advantages that make Newport Boilers the Most Efficient, Most Economical and Easiest to take care of. Come and see these features. See the extra large magazine, which holds enough fuel for two or three days in moderate weather and for twenty-four hours in the coldest; the automatic regulation of heat, the ash spray and many other exclusive, scientific features that save time, labor and money, and give complete satisfaction and sure comfort. Then see what other boilers have to offer. It will pay to do a little "shopping"—to be a little curious.

Where You Will Find the Newport

In one magnificent residence in Chicago—equal in heating requirements to a thirty-six flat building—you will find a battery of Newports. In one exclusive residence district alone forty-two Newports are in use, in another district thirty-eight. One neighbor telling another made these sales. This is usual with the Newport. Most likely in your neighborhood some wise and happy family is now enjoying economy and comfort with the Newport.

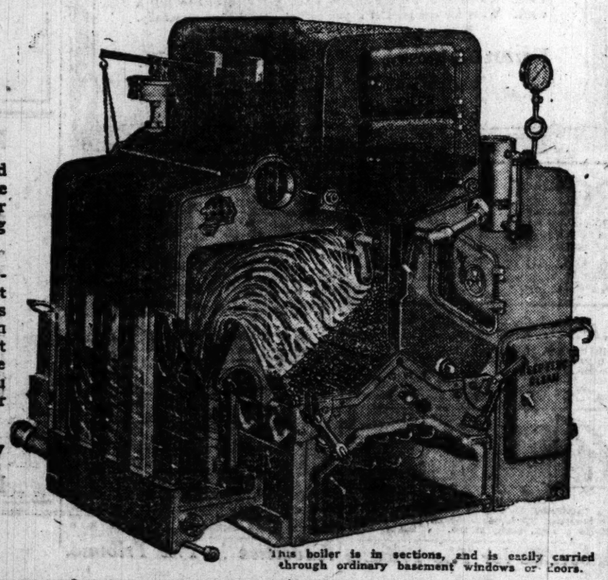
Be Cautious. Investigate.

With coal so high and scarce, you can't afford to be hypnotized with names or claims. Make others show you—make US show you. After that we're glad to leave it to you, to your heating contractor and architect.

If you act soon you'll have time to REPLACE YOUR OLD BOILER with a Newport before cold weather sets in. The Newport is equally efficient for steam, vapor, vapor-vacuum or hot water systems. Come and see the Newport yourself, hear what owners say, or if you live too far, write us, and we'll tell you where you can see a Newport in some home or building near you. Be sure to call or write today.

NEWPORT BOILER COMPANY
105 S. Dearborn St., Chicago
(Most Centrally Located Display Room)

Burns Cheaper Fuel and Less of It



This boiler is in sections, and is easily carried through ordinary basement windows or doors.

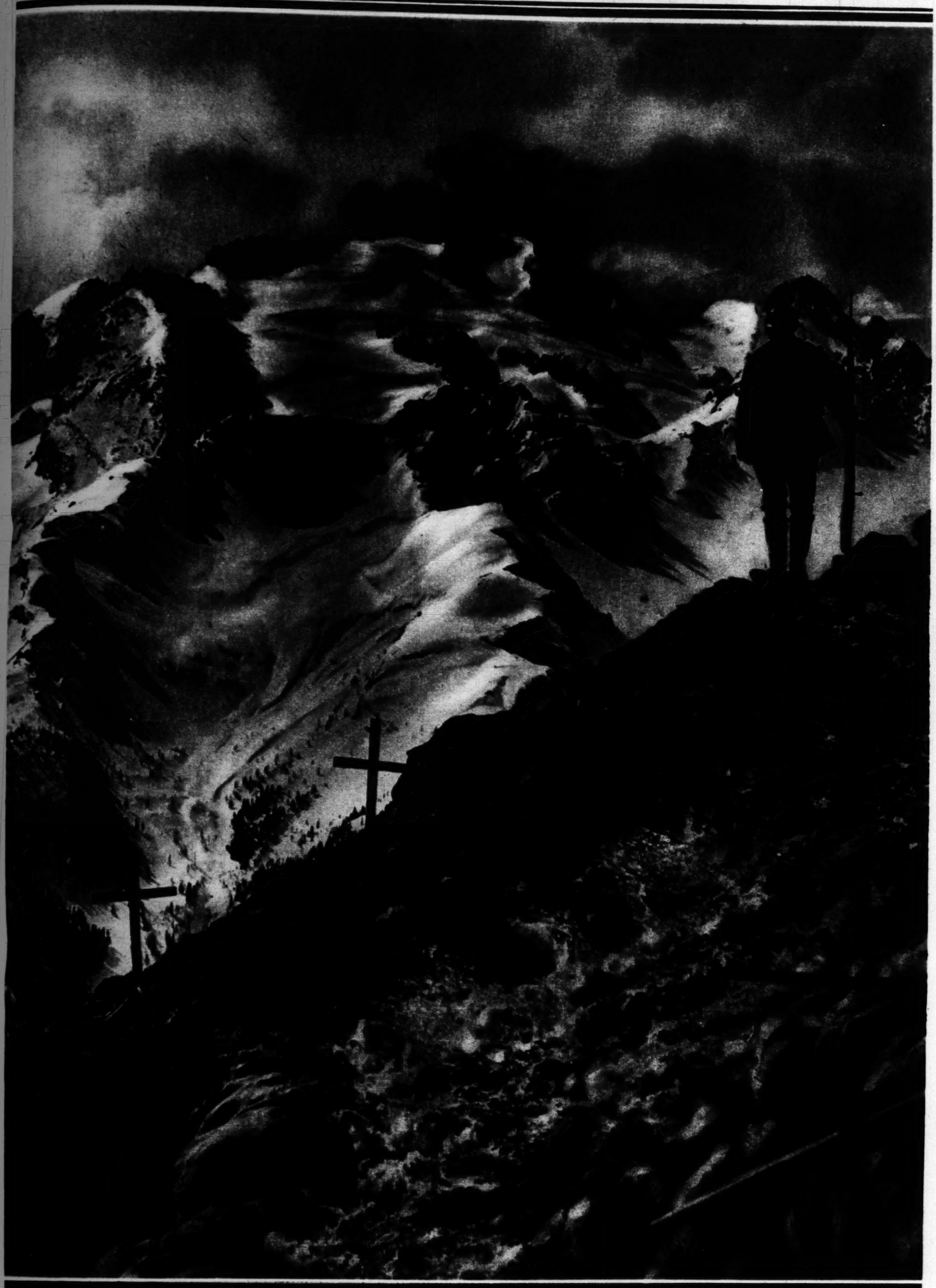
ROTOGRAVURE SECTION

Chicago Sunday Tribune.

ROTOGRAVURE SECTION

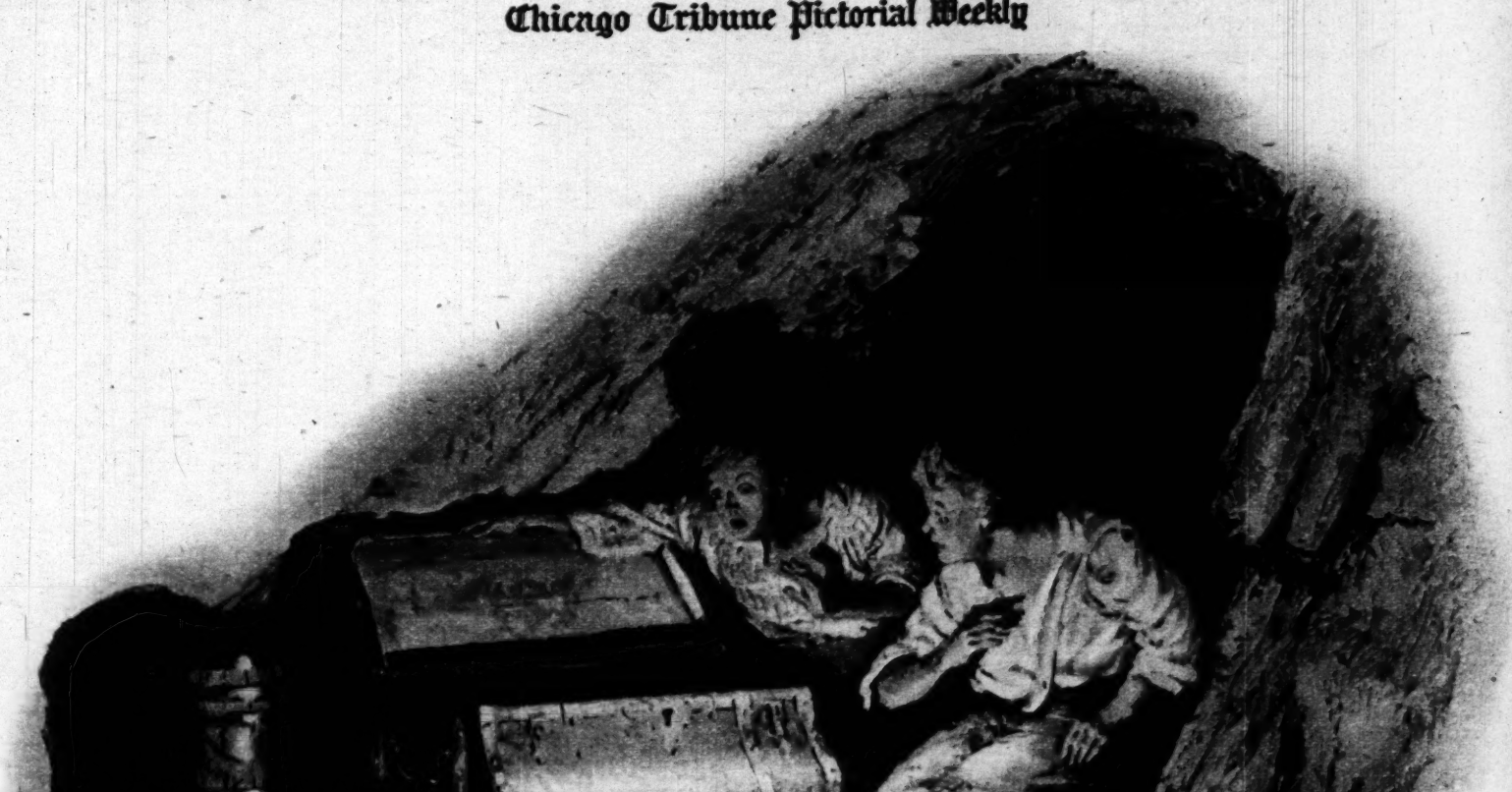
THE WORLD'S GREATEST NEWSPAPER

OCTOBER 7, 1917



WARFARE AMID PERPETUAL SNOW—This, the Cina Lana and Pordoi pass, one of the most beautiful spots in the Alps, was recently taken by the Italians in their famous and significant drive against the Austrians. Positions precariously perched upon cliffs and in rocky defiles were taken by the Italians in attacks attended with danger unknown on level fields of combat. The sentinel is standing near a conquered line of trenches, which were long contested. Two crosses show the resting place of soldiers who have fallen in battle on the steep side of a high mountain.

[Photograph copyright by Underwood & Underwood.]



Do You Remember?

DO YOU remember when Huckleberry Finn and Tom Sawyer set out on their great adventure, looking for treasure in the grim cave across the Mississippi?

Do you remember how Tom and little Becky Thatcher were lost in the cave for days, while the whole countryside searched wildly? And how, one day, peeping around a dark corner of the cave, they suddenly saw Indian Joe? And when, months later, after the children had escaped from the cave, it was opened, do you remember what they found just inside?

Do you remember, in short, the greatest joys of your boyhood—the things you did yourself, and the things you wanted to do and could not and that Tom Sawyer did for you?

MARK TWAIN

25 VOLUMES

"He traveled always such a broad and brilliant highway with plumes flying and crowds following after"—and his death left nations weeping. But in a larger sense he is not dead. He lives forever in work more truly American than that of any other man.

RUDYARD KIPLING, writing to the most important officials in India, said: "I have seen Mark Twain this golden morning, have shaken his hand, and smoked a cigar—no, two cigars—with him, and talked with him for more than two hours! Understand clearly that I do not despise you; indeed I don't. I am only very sorry for you, from the Viceroy downward."

Perhaps you think you have read a good deal of Mark Twain. Are you sure? Have you read all the novels? All the short stories? All the brilliant fighting essays—all the history?

Mark Twain has been translated into more foreign languages than any other American writer.

BOYS' STORIES

Remember that Tom Sawyer is only one of the books in which Mark Twain shows his wonderful understanding of boys. No one has ever written of boys as did Mark Twain.

HISTORY

Read "Joan of Arc" if you would know Mark Twain in all his greatness—the most amazing story in the world—accurate as history, spiritual in idea, beautiful in execution.

ROMANCE

Everything he wrote was touched with the golden freshness of youth and romance, whether in such books as "The Prince and the Pauper," "A Connecticut Yankee" or "Roughing It."

SHORT STORIES

They are so many and so good.

ESSAYS

He could not see injustice without fighting it. The flame of his anger seared and burst forth in essays that will live forever.

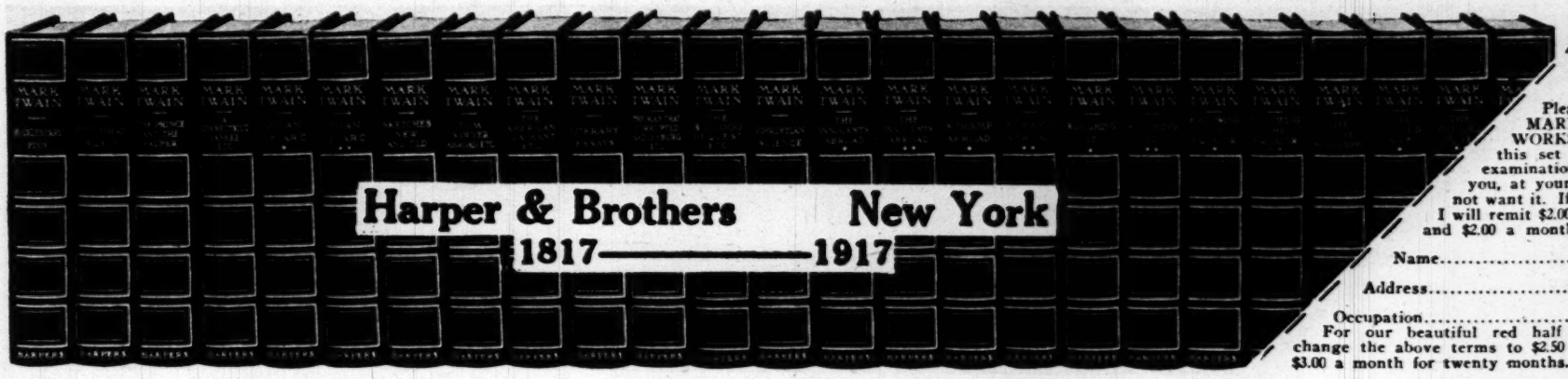
TRAVEL

You have not seen the world until you see it through Mark Twain's wise and humorous eyes. His books of wanderings will be revelations to you **now** who read them only in your youth.

WHY THE PRICE MUST BE RAISED

To Mark Twain two things were precious above all others—one was a love for his wife, the other was a love of the people. At every side he was surrounded by tributes of honor, by joyous affection. In every corner of the world he was known and loved. And because of this it was his desire that his books be so made and sold at such a low price that every family could own a set. So this set of Mark Twain has been sold at a much lower price than would ordinarily be the case for a set of books of this character. But Mark Twain could not foresee that the price of ink, paper, binding—that everything that goes into the making of a set of books—was to go to heights undreamed of even two years ago. It is impossible to continue the sale of this set of books at that low price. For a few weeks longer—until the present edition is taken up—this low price will be in force, but on the next edition—the price must be higher.

If you send the coupon at once you can have your set at the low price—but send the coupon at once.



Ch. Tr. 10-7-17

HARPER & BROTHERS, Franklin Square, N. Y.

Please send me MARK TWAIN'S WORKS. I may keep this set for ten days for examination and return it to you, at your expense, if I do not want it. If I keep the books I will remit $2.00 within five days and $2.00 a month for 12 months.

Name.....

Address.....

Occupation.....

For our beautiful red half leather edition, change the above terms to $2.50 on delivery and $3.00 a month for twenty months.



DAVID POWELL has at last decided to let his photograph be taken. A most modest gentleman, it was only after months of persuasion that he finally went and "sat." He is with the Empire All Star corporation, which purports to picture the Charles Frohman successes.



MAE MURRAY, now with Bluebird, conceived the brilliant idea—through her p. a. we suspect—of getting up a "Letter of Cheer" to Maj. Gen. Pershing and the "Sammies" across the water. Prominent people are being asked to sign the document.



JEWEL CARMEN is with Fox now, and that company expects to realize heavily on her various attractions. Note the smile.



CHARLES CLARY, besides being O so 'andsome, as the picture shows, is one of the most versatile of the screen heroes. Any part given him he fits into with perfect ease and composure. His name on a cast is sufficient to recommend a picture for many. He is with Fox at the present time.

JORDAN
ENCLOSED CARS

Ultra-Modern Representatives of the Class of Motor Cars Demanded by Those Who Possess That Rare Good Taste so Noticeable in Their *Individualized* Possessions.

Exclusive custom design bodies of aluminum, strikingly beautified by individually-selected colorings and unusual appointments.

JORDAN Enclosed Cars reflect an atmosphere of exclusiveness never before known in motordom. The Jordan chassis has within itself all the virility, strength and dominant power so essential to a car of the finest type. It presents a remarkable mechanical efficiency which lends an assurance of continuous success in performance and service.

Granting its mechanical perfection and dignity of design there is in each of the four enclosed cars offered—the Jordan Sport Limousine, the Jordan Brougham, the Jordan Sedan, the Jordan Town Car—the reflection of studious concern about detail, appointment, personality.

For instance:

Jordan Enclosed Cars Offer a Wide Range of Colors

The importance of this idea is even more apparent when you consider that there are varied interior appointments to match the exterior colors. Individuality is the advance keynote of foremost motor cars, and so that you may exercise the right of individual taste the bodies are finished in striking shades.

Appointments Unexcelled

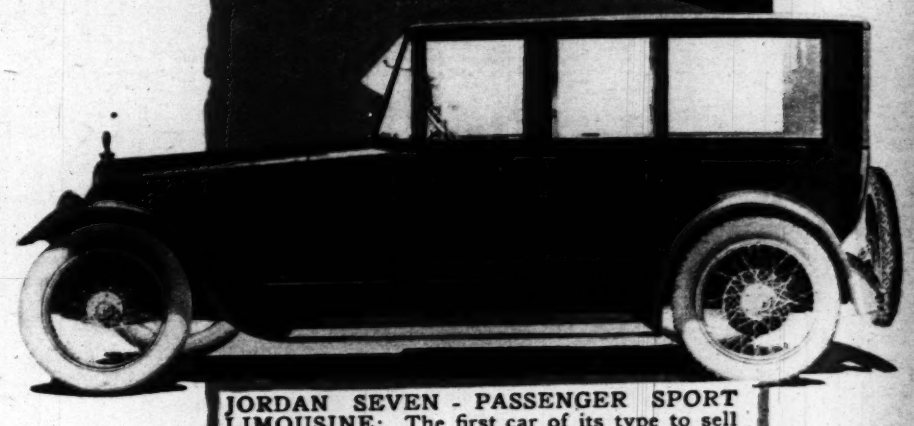
All that you may anticipate in a car of refinement is found in the Jordan—toilet cases for men and women, motor dictograph, dome lights, combination hat rack and parcel carrier, silk roller curtains, Waltham clock, two coat hooks, hassocks, Yale door locks, Marshall cushion springs, individual reading lamps and other important appointments.

Specifications: *The distinctive Jordon features include Continental Motor, cast en bloc; Bosch ignition; Boyce Motometer; Bijur starting and lighting system; Stromberg carburetor; Vanadium steel springs; Timken axles and bearings; Fedders raditor; Gemmer steering gear; Willard storage batteries; wheel base of 127 inches and the most complete complementary equipment.*

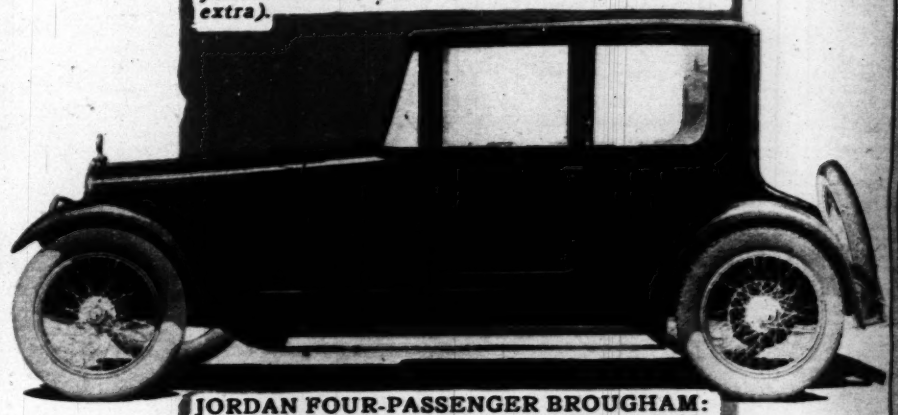
All Prices F. O. B. Cleveland, Ohio

Chicago Motor Car Co., Inc.
2313 South Michigan Boulevard
Tel. Calumet 6070

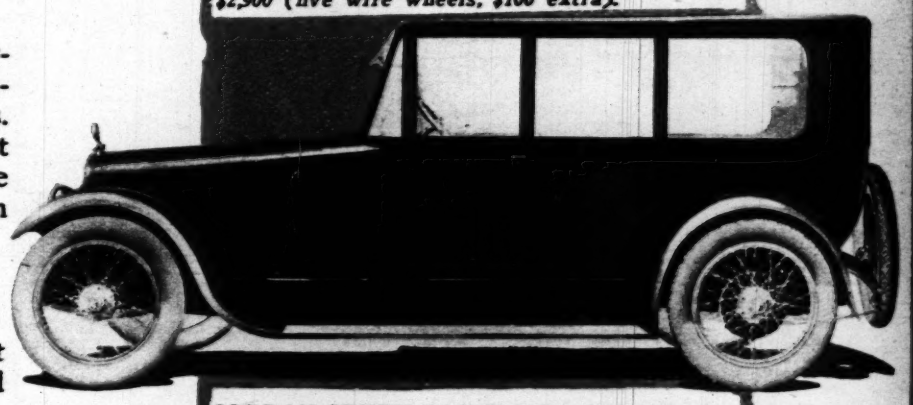
JORDAN



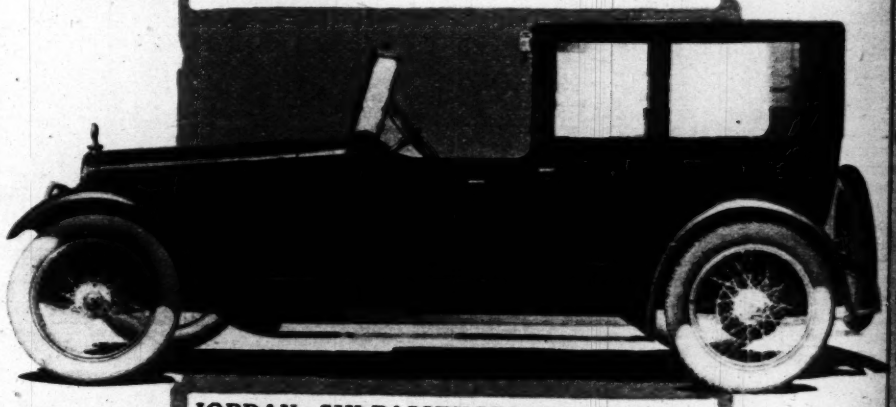
JORDAN SEVEN - PASSENGER SPORT LIMOUSINE: The first car of its type to sell below $5,000. All aluminum body, light, low hung. Colors: Permanent maroon, Italian tan, Pershing gray, Egyptian bronze and Chrome yellow. *Price, $3,300 (five wire wheels, $100 extra).*



JORDAN FOUR-PASSENGER BROUGHAM: Comfortable, full-width rear seat. Two individual seats facing front. Interior finish in beautiful worsteds. Paneling and moulding in Circassian walnut marquetry. Colors: Liberty blue, Brewster green and Italian tan. *Price, $2,900 (five wire wheels, $100 extra).*



JORDAN SEVEN-PASSENGER SEDAN: An enclosed car of the finest quality, possessing all the freedom and touring qualities of the open car. Aluminum body finished in three optional colors: Permanent maroon, Venetian green and Liberty blue. *Price, $2,650 (five wire wheels, $100 extra).*



JORDAN SIX-PASSENGER TOWN CAR: Truly patrician in exclusive equipment and rare appointments. Optional colors: Ocean sand gray, permanent maroon, Venetian green, Liberty blue and Italian tan, with upholstery to match. Upper portion in Stygian black. *Price, $3,100 (five wire wheels, $100 extra).*



AMERICAN AND FRENCH STAFFS AT THE REVIEW OF AMERICAN TROOPS at the camp of instruction back of the lines on the French front. This division of the first contingent of American troops in France is undergoing instruction in trench warfare at the hands of France's most glorious and daring soldiers, the Chasseurs Alpines, or "Blue Devils."

[Photograph copyright by Underwood & Underwood.]



THE ALPINE CHASSEURS SALUTE OLD GLORY—Gen. de Puydradin, commander of the famous French Alpine chasseurs, known as the "Blue Devils" because of their heroism and the color of their uniforms, lowering his sword in the cavalry salute before the United States flag and the flag of the regiment under review. To the right is a regiment of the Alpine chasseurs.

[Photograph copyright by Underwood & Underwood.]



AMERICAN TROOPS PASSING IN REVIEW—The French general raises his hand to his hat in salute as Gen. Pershing's men of the first contingent defile before him, carrying the stars and stripes.

[Photograph copyright by Underwood & Underwood.]

Quality

DYER'S Beans are highest in public favor —because they are highest in quality, nutritive value and irresistibly delicious.

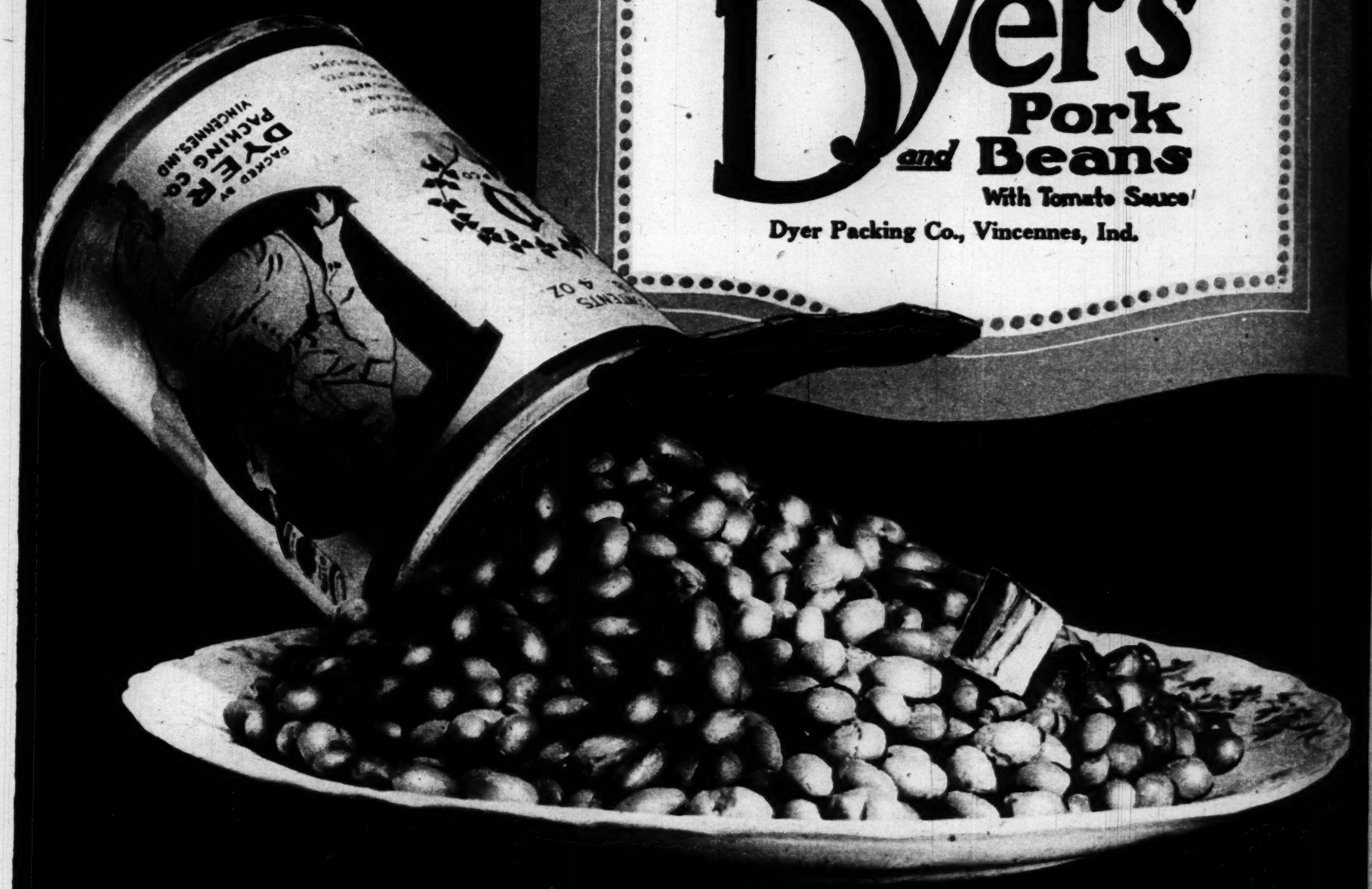
Every step in their preparation is the result of scientific analysis and private formula. Only highest quality beans are used, with corn-fed pork and a rich tomato sauce of unmatched zest and flavor.

You get a uniform quality food—nourishing, appetizing, easy to prepare and digest. Economical? Costs but a few cents per meal. Serve them in your home at least once a week—from now on.

Over 7000 dealers in Chicago — Look for the can with the big red "D." Large size can over 20 ounces. Luncheon size can, over 8 ounces.

Dyer's Pork and Beans
With Tomato Sauce

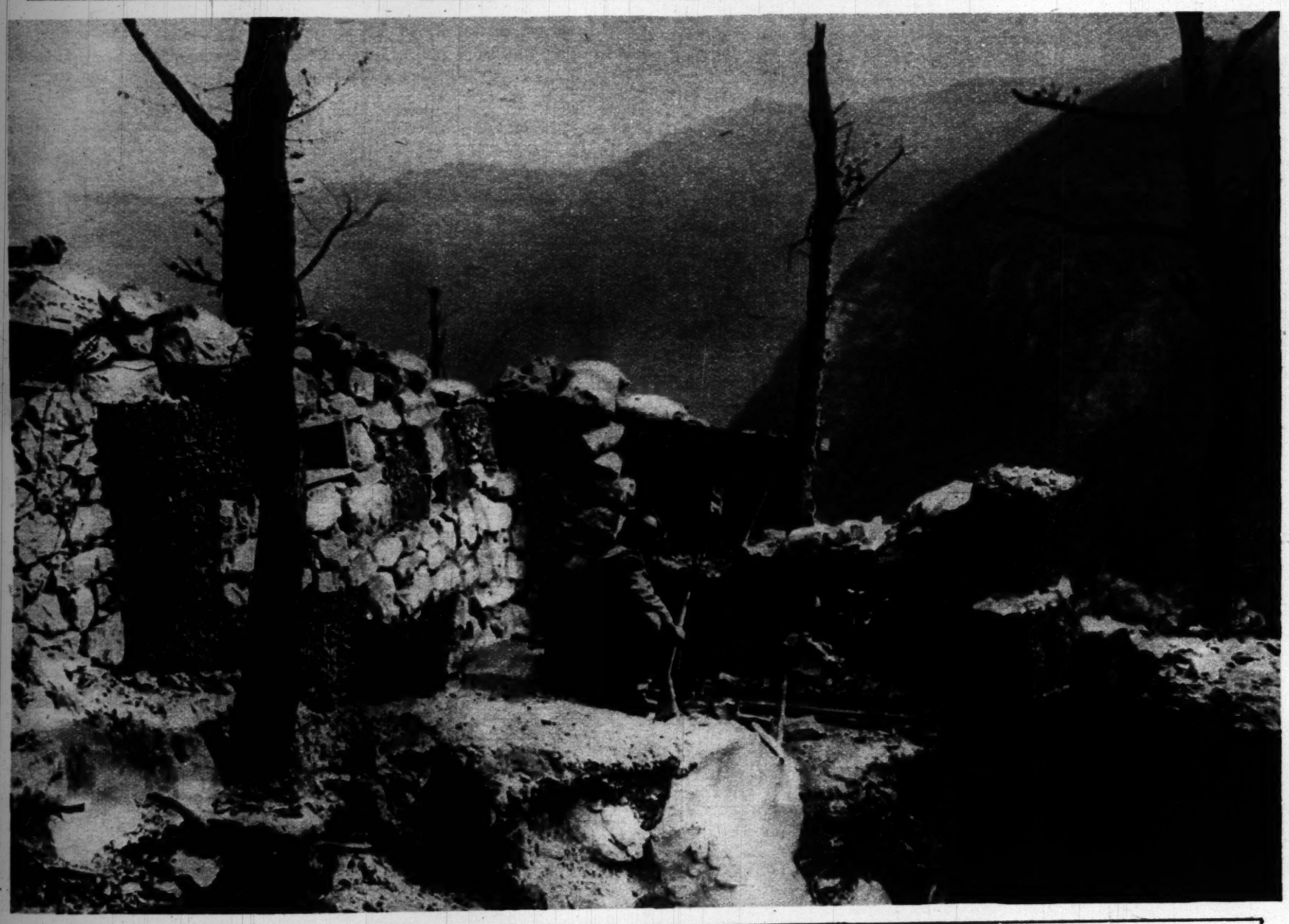
Dyer Packing Co., Vincennes, Ind.





THE MAN BEHIND THE BIG ITALIAN DRIVE—Gen. Cadorna, the man wearing glasses to the left, commander-in-chief of the Italian forces, is shown with his staff officers inspecting new positions captured in the heights of the mountains on the Isonzo front. Barbed wire entanglements wrecked by the victorious Italians in an attack thousands of feet above the sea are seen in the picture.

[Photograph copyright by Underwood & Underwood.]



AN ITALIAN OUTPOST IN THE ALPS—Warfare amid the tremendous difficulties encountered on the Italian front is waged with as much preparation and precaution as on the plains of France, as is attested by this picture of a heavily barricaded outpost on Mount Cucco on the Isonzo front.

[Photograph copyright by Underwood & Underwood.]



From an original oil painting by Bellow Ke

SAVE *the* SEVENTH BABY!

ONE out of every seven babies born in this country dies before it is a year old.

The Seventh Baby dies whether it be the child of rich or poor. It is not necessarily the slum baby, but the cuddlesome healthy babies aired in the park by white capped nurses; lively dancing babies tumbling on the small town lawn; country babies under the widest and freshest of country skies. ***One out of every seven is doomed to die this year.***

Fifty per cent of these deaths are from preventable causes. More than one hundred thousand babies are wantonly sacrificed each year.

Face these appalling facts: One hundred and forty babies out of every thousand born in America do not live to see their first birthday. Seventy of these babies would be alive it it were not for—what?

Who or what killed them? If their deaths were preventable, who was criminally negligent? What could be done about it?

The more The Delineator asked itself these questions and realized what this awful human waste means to America, the greater grew its conviction that it was somebody's business to ***do*** something. We have made it our business. The Delineator has arrayed itself to fight ignorance in relation to babyhood all over the United States, and the battle is on for the life of the Seventh Baby. Never has the need of victory been so great. ***Peace is hard on little babies. War is many times harder.***

Forty per cent of our American babies are born under the care of midwives—most of them filthy in their habits and ignorant and superstitious in their practices. Through ignorant midwifery 15,000 of our mothers die each year from avoidable accidents of childbirth. Who is she—this midwife? What does she do to the Seventh Baby? How many births does she attend in your community? The Delineator knows these things and is going to publish them.

We know that pneumonia and other preventable diseases kill thousands of babies every year. We know that heat and flies and dirt and ignorance are responsible for much of the ghastly wreckage of babyhood.

The Delineator is determining what communities in this country give babies a fair chance. If your community does not, we are going to fight ***with your help*** to make it wholesome.

No one realizes better than The Delineator that this Seventh Baby Campaign, in its magnitude as to territory covered, as to lives touched, as to vital influences exerted, will be greater than any like work ever attempted in relation to babyhood. It will be greater even than The Delineator's campaign of a few years ago which caused the adoption of thousands of orphans into loving but childless homes.

In direct charge of the Seventh Baby Campaign is Dr. Charles E. Terry, the sanitarian who became a national figure by his work as health officer in cleaning up Jacksonville, Florida. Back of Dr. Terry stands an advisory committee composed of Dr. Rupert Blue, Surgeon-General of the United States Public Health Service; Mr. Franz Schneider, Jr., Sanitarian of the Russell Sage Foundation; Professor Selskar M. Gunn, Secretary of the American Public Health Association; Miss Ella Phillips Crandall, Executive Secretary of the National Organization for Public Health Nursing.

We are receiving active co-operation from the foremost experts in the country and from local and national health organizations. Tens of thousands of dollaras will be spent in working with men and women throughout the nation to make their communities safe for the babies.

How great our success in fighting for the life of the Seventh Baby depends on you individually—you and your community. We want your interest—your active interest and co-operation. We want you to follow this campaign, to which pages are devoted in each issue of The Delineator. We want you to become a part of this movement. You owe it to your children, your community and your country.

Never before has America needed that Seventh Baby so much as now. Have we your support?

?

The Delineator
New York City

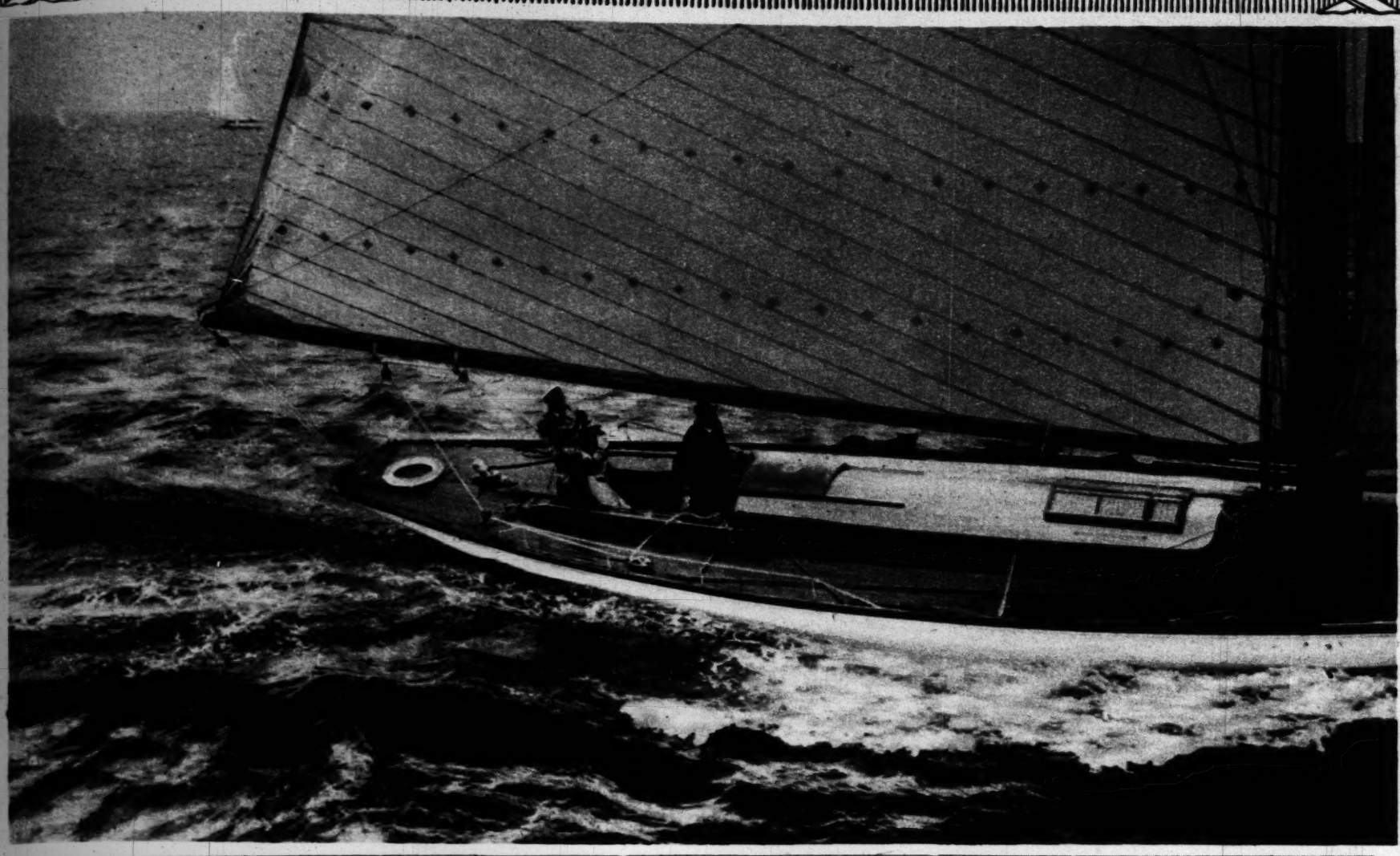
I am interested in saving the Seventh Baby. Enclosed is $1.50. Send **The Delineator** for one year to the address below:

Name .....

Street .....

City.. ..... *State*.....

The DELINEATOR



A ROYAL NEUTRAL IN A YACHT RACE—King Christian X, of Denmark, whose country has thus far kept out of the war, is shown at the rudder of his yacht Rita in a recent race. [Photograph copyright by Underwood & Underwood.]

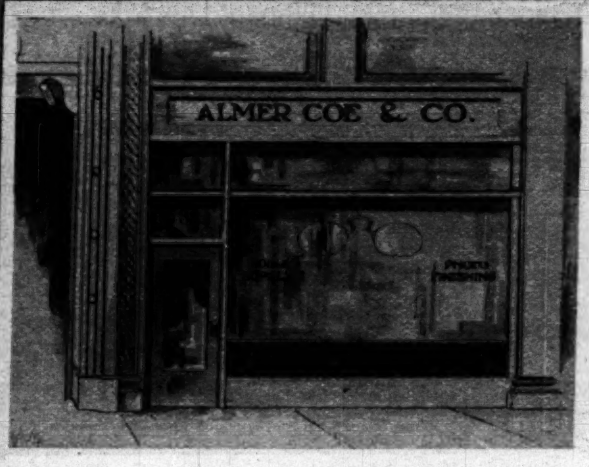


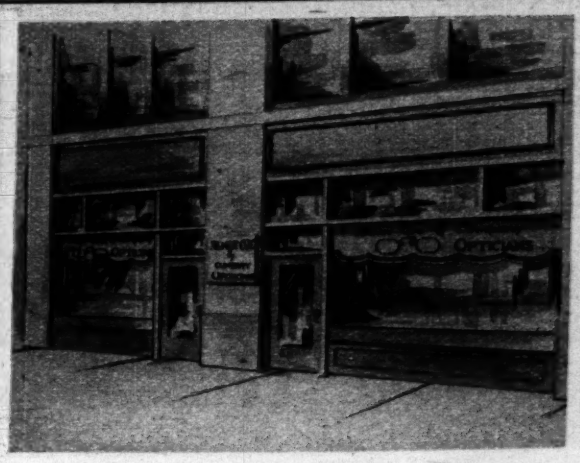
In the Limelight

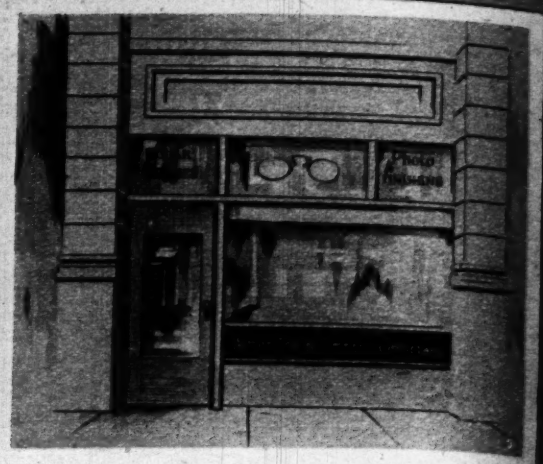


"TED" MEREDITH, the famous University of Pennsylvania track star and holder of the world's championship in the quarter and half mile runs, is now learning to fly in one of Uncle Sam's army aviation camps. "Ted" is less familiarly known as James E. [Photograph copyright by the International Film service.]

WOOED BY PRINCES; WEDS A COMMONER—Miss Muriel Wilson, the English beauty among whose suitors have been the duke of Marlborough, duke of Manchester, duke of Roxburghe, the earl of Ancaster, whom she jilted, various German princes and foreign ambassadors, among the latter Count Albert Mensdorff, former representative of the dual empire, has married a comparatively obscure young army officer, Lieut. R. E. Warde of the Scots guards. Lieut. Warde won the military cross for bravery at the front. His bride, who was the daughter of a wealthy ship owner, is nursing in a London hospital. [Portrait from the London Sketch]







82 East Jackson Boulevard — 105 North Wabash Avenue — 6 South La Salle Street

If You Wear Glasses—

Many of you wear *Almer Coe Glasses*, and know the convenience and dependability of the three *Almer Coe Stores* in the loop—one of which is within "five minutes of you anywhere downtown."

All in Chicago who wear glasses can, we believe, to their advantage, avail themselves of *Almer Coe Service.* It makes no difference if your glasses originally were made elsewhere—it is an easy matter for our stores to take a complete measurement of your lenses—then should you break a lens, take or send your glasses to the nearest *Almer Coe* store—your record of lenses is on file in all three.

Your new *Almer Coe* lenses assuredly will be correct, with the added advantage of having your glasses precisely and comfortably adjusted by our expert opticians.

You are near an *Almer Coe* store every day downtown. Step into the nearest one to you. You will enjoy *Almer Coe* optical service, and it is no more expensive than the ordinary service.

No charge is made for taking record of your lenses and this record is immediately accessible in our three stores. Note the convenience of their locations.

ALMER COE & COMPANY

OPTICIANS

82 East Jackson Boulevard — Near Michigan

105 North Wabash Avenue — Near Washington St.

6 South La Salle Street — Near Madison

Lane Bryant

Specialists in

Smart Clothes for Stout Women and Figures Hard to Fit



A suit that makes large figures look slim.

Originators of smart apparel in all sizes from 34 to 58 bust—ready-to-wear and fitting practically without alteration.

Every Lane Bryant model is cleverly designed to become the type that wears it. We cater to the needs of plump young women who can find nothing suitable in ordinary "extra sizes," as well as the more conservative matrons.

Stunning New Things for Fall and an Enlarged Store

The Lane Bryant merchandiser has just arrived from New York with a wonderful assortment of stunning designs for Fall and Winter wear. These are now on exhibition, with more coming in every day. And, because we manufacture as well as design, prices are very moderate.

Our store has been enlarged to almost double the former size, affording more space, better light and extra fitting rooms. A new rest room has been provided for the comfort and convenience of customers. Shopping at Lane Bryant's will now be a greater pleasure than ever.

Lane Bryant

9th Floor, Stevens Bldg.

17 N. State — 18 N. Wabash

New York — CHICAGO — Detroit



The Knabe

IN FINE music studios, in great conservatories, on the concert stage and in the home—wherever you hear music at its best—there will find the Knabe, "The World's Best Piano."

Our Fall stock of advanced 1918 models has just arrived. Beautiful shades of mahogany, including the new English Brown, are on display awaiting your inspection. Prices $750 to $2400. Terms if desired.

The Rudolph Wurlitzer Co.

329-331 South Wabash Avenue

Just North of Van Buren

Sole Representatives for The Knabe, "The World's Best Piano."



CONSTRUCTING A DUGOUT—Embryo officers at the second training camp of the Officers' Reserve corps at Fort Sheridan spading up earth according to specifications, so they can direct the work of trench fortifications when they get into action in France.
[Photograph by a staff photographer for The Tribune.]



DIGGING A MODEL TRENCH—Some of the men taking the course for the Officers' Reserve corps at Fort Sheridan, digging a firing trench in the exact manner described by our British and French allies as the safest and best, according to modern war conditions.
[Photograph by a staff photographer for The Chicago Tribune.]

THE TALKING MACHINE SHOP

"Special Terms" Offer on Victrola Outfits



HERE is your opportunity to come here direct and get any one of the following Victrola Outfits upon this exceptional "Special Terms" offer. With each outfit you get a large selection of records and yet the terms, including both Victrola and Records, are well within the reach of everybody.

Look under these pictures of the Victrolas for the special terms we are offering beginning tomorrow. The supply of machines is limited this year. Be here early.



OUTFIT NO. 14

1 No. XVI Victrola	$[illegible]
32 Selections (16 Double-faced Records)	12.00
Total	$[illegible]

Pay Only $12.00 Down

OUTFIT NO. 17

1 No. XVII Victrola	$250.00
2 Red Seal $1 Opera Records	2.00
3 Red Seal $1.50 Opera Records	4.50
1 Caruso Record	2.00
12 Dance Selections (6 12-inch Double-faced $1.25 Records)	7.50
24 Selections (12 10-inch Double-faced 75c Records)	9.00
Total	$275.00

Pay Only $25.00 Down

Join Our "Christmas Victrola Club"

Here is a new plan and a good one for buying your Victrola.

You choose your Victrola now and you make a payment on it every week for the next ten weeks. Your payment is one one-hundredth of the price of your Victrola. In other words, if you buy a $50 Victrola, you pay 50c a week for ten weeks. On a $100 Victrola, you pay $1 a week. At Christmas time the Victrola is sent to your home and a good selection of records is sent with it without any extra payment. (If you want your Victrola before Christmas you can have it upon the regular easy terms).

This plan has two advantages. First, you are sure of getting the Victrola you want this year, when Victrolas are especially short. Second, you won't have any deposit to make at Christmas time when you need your money so much to pay for other things.

Only 100 in This Club

We will only allow one hundred members to join this first club, as we must be sure of our Victrolas before we guarantee to deliver them. There are six hundred thousand of you reading this paper today. So if you want to be one of the 100 members you had better sign this application and send it quickly.

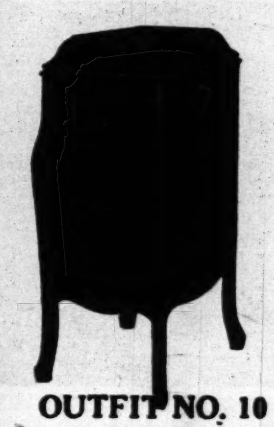
Membership Application

The Talking Machine Shop,
234 So. Wabash Ave., Chicago, Ill.

I hereby apply for membership in your Christmas Victrola Club. I will be in.....(day) and choose my machine and make my deposit.

Name .....

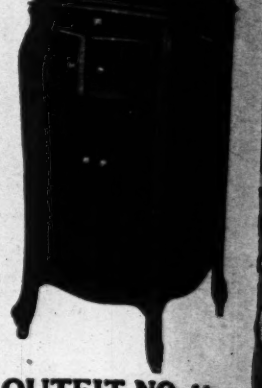
Address .....



OUTFIT NO. 10

1 No. X Victrola	$75.00
20 Selections (10 Double-faced 75c Records)	7.50
Total	$82.50

Pay Only $7.50 Down



OUTFIT NO. 11

1 No. XI Victrola	$[illegible]
20 Selections (10 Double-faced Records	1.[illegible]
Total	$[illegible]

Pay Only $7.50 Down

The Talking Machine Shop

234 SO. WABASH · EXCLUSIVELY A VICTOR STORE

Be Bigger than Weather

Don't let the weather beat you. Enjoy the great healthful outdoors as you find it—but clothe yourself in Patrick Wool of the North, which has great insulating properties giving warmth and protection without great weight. Of this Patrick Wool are made the genuine and original



Patrick DULUTH
TRADE MARK REG. U.S. PAT. OFF.

Wool Products

Bigger-Than-Weather



The "patrick" is the original mackinaw—the one worn by sportsmen and outdoor men of the Northwest.

It has style and distinctive patterns that distinguish it at once from all others.

Patrick Blankets and Auto Robes, made of this wonderful wool, give extra protection from damp and cold.

The Patrick Macka-Knit Sweaters and Socks are made of the Patrick Wool and are consequently of unusually good quality.

Write for the Patrick Book showing styles, patterns and colors.

For Sale at Best Stores

Patrick-Duluth Woolen Mill
1108 Pine Street, Duluth, Minn.

Luxeberry WHITE ENAMEL



SINCE labor is the biggest item of cost in either finishing or refinishing operations the wisdom of using and specifying finishing materials of unquestionable quality is more than ever apparent in these days of high labor costs.

It costs no more to apply good varnish or enamel than the "ordinary" kind, and the difference in the price per gallon is trifling. Rooms finished the "Berry" way combine beauty with that lasting quality which insures true economy.

Liquid Granite Floor Varnish, Luxeberry Enamels, Luxeberry Wood Finishes and Luxeberry Wall Finishes are but a few of Berry Brothers' reliable and celebrated products that discriminating users have preferred for sixty years.

Write for a copy of our house-builders booklet giving helpful hints on interior decoration.

BERRY BROTHERS
INCORPORATED
World's Largest Varnish Makers
Established 1858
113 E. Austin Ave., Chicago
Factories: Detroit, Walkerville, San Francisco

Liquid Granite
FLOOR VARNISH

THE GENTLE ART OF CAMOUFLAGE



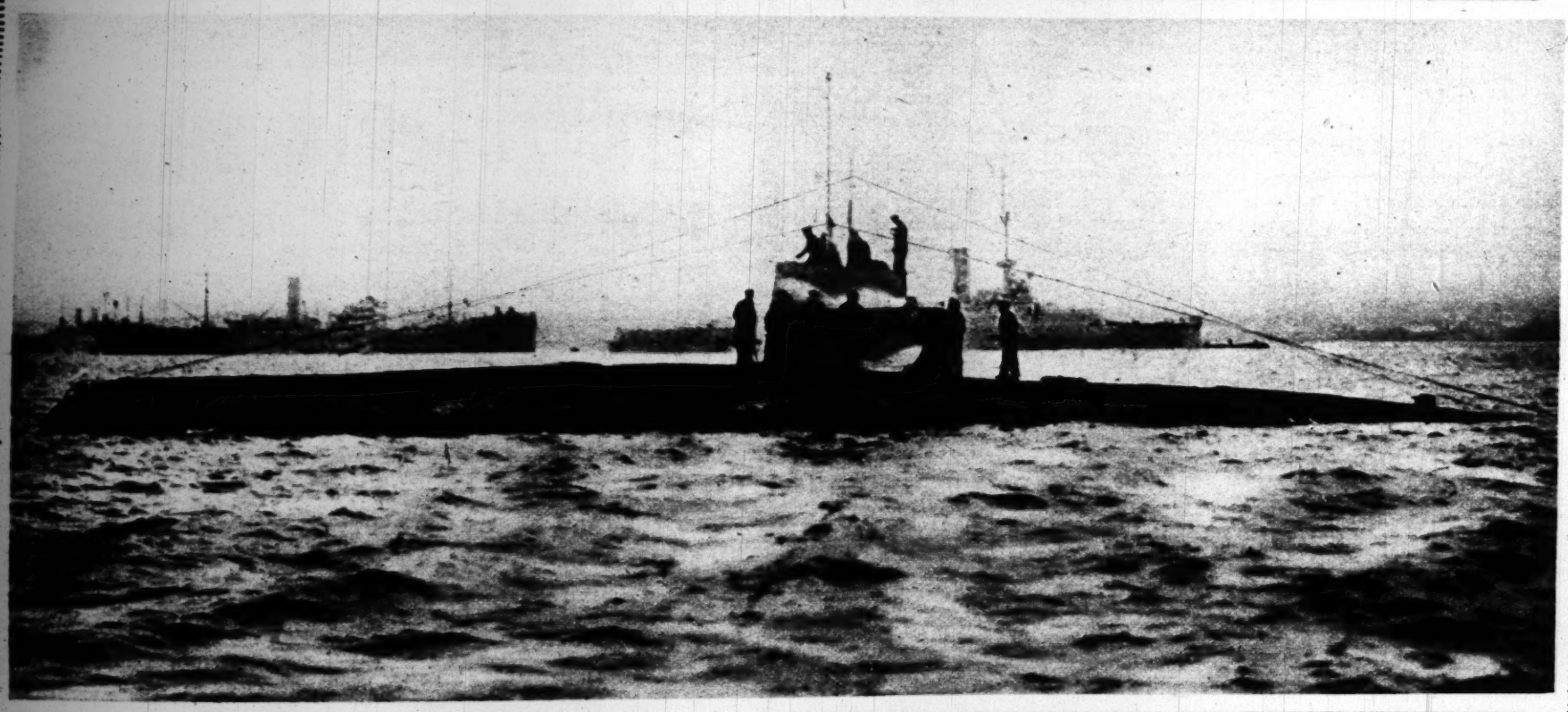
A FABRICATED COW—The camouflage artist has, in this instance, done his work so well that even this close-up picture at a first glance is deceptive. The "cow," made of wood and painted cloth, appears to be grazing peacefully when, in reality, it conceals from view a roofed battery of heavy artillery.

[Photograph copyright by Underwood & Underwood.]



FRENCH HEAVY MOBILE ARTILLERY AND A REAPER, working side by side. The gun and railway truck on which it is mounted, as well as the reaper and the freight cars, are painted to blend with the natural surroundings.

[Photograph copyright by Underwood & Underwood.]



A GERMAN SUBMARINE, painted a solid sea green with a long wave superimposed on the hull and conning tower. In a rough sea this deceptive coloring would make the outlines of the boat merge with the waves, rendering the boat practically free from detection at a distance.

[Photograph from Underwood & Underwood.]

Franklin Simon & Co.

A Store of Individual Shops

Fifth Avenue, 37th and 38th Sts., New York

Exclusive Franklin Simon & Co. Models

MISSES' SUITS and DRESSES

Introducing the New Tailored Frock and the New Surplice Tailored Suit



No. 5

No. 5—**Misses' Fur Trimmed Bustle Frock**—*a new American fashion*—of beige or navy blue serge, with shawl collar and cuffs of real Hudson seal fur (dyed muskrat); stitched on tailored belt extends into points at the sides, draped bustle tunic skirt; bone button trimmed. Sizes 14 to 20 years..... **39.50**

No. 7—**Misses' Fur Trimmed Wool Velour Suit** *with draped shawl collar of real Hudson seal fur* (dyed muskrat), in Pekin blue, green, mole, beaver, burgundy, mahogany, navy or black; surplice belted coat; one side is button trimmed, the other ornamented with a notched patch pocket; straight line skirt with gathered back, detachable bodice belt. Sizes 14 to 20 years..... **59.50**

Paris-Inspired Hats

Copy of Rose Descat's drooping Velvet Hat, illustrated in figure No. 5..... **$25**

Copy of Jeanne Duc's tan Velvet Hat, illustrated in figure No. 7..... **$30**

PATENT LEATHER SHOES—*Gray suede tops*—illustrated in figures No. 5 and 7..... **$12**

PROMPT DELIVERY FREE
Anywhere in the United States



No. 7

Reduce Your Flesh

By the oldest and most reliable method.

There is but one safe and speedy way to reduce superfluous flesh, and that is by perspiration.

Dr. Walter's Medicated Rubber Garments

cause perspiration and reduce the flesh where desired.

For Men



MEN'S BELTS.

Belts, with coutil back, $6.
Belts, extra heavy, with coutil back, $8.
Belts, extra heavy, all rubber, $12.

This abdominal belt is a popular garment for reducing the abdomen and relieving the strain on the back.



BUST REDUCER, $5
Made of Dr. Walter's famous flesh reducing rubber with coutil back.

Cover the Entire Body or Any Part



HIP BELT
For reducing the hips, abdomen and thighs. Improves your figure.
Stock sizes ..... $ 8.50
Made to measure..... 12.00
Brassiere 6.00

Frown Eradicator $2.00
Chin Reducer 2.00
Neck and Chin Reducer..... 3.00
Abdominal Reducer 6.00

STOCK SIZES
A few of these garments are made in stock sizes and for that reason are cheaper than those made to measure. Write for special booklet on stock size garments.

and Women



CORSAGE, $20.
Stock Size, $15.

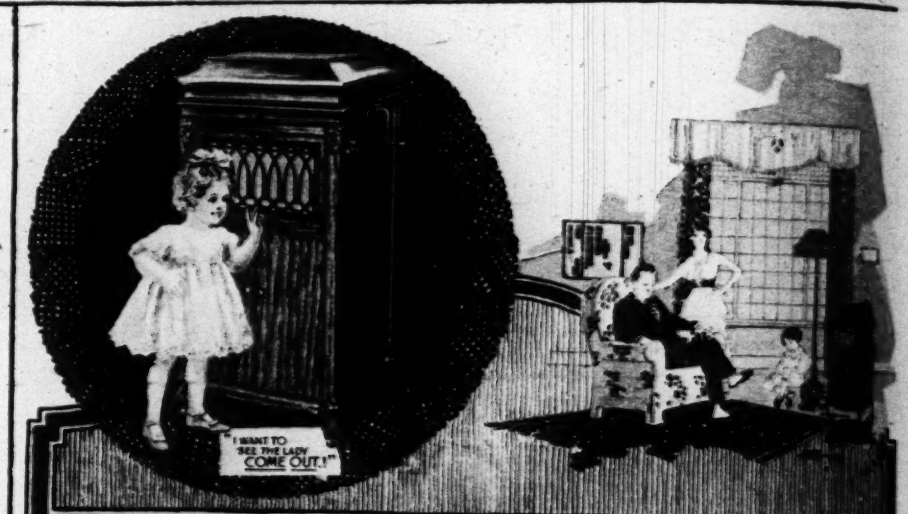
This garment can be worn comfortably under the corset—reduces the bust, hips and thigh.

Neck and chin reducers as shown above restore wrinkled and saggy muscles to a firm, healthy condition.

Also Union Suits, Stockings, Jackets, etc., for the purpose of reducing flesh anywhere desired. Invaluable to those suffering from rheumatism.

Send for Free Illustrated Booklet.

DR. JEANNE A. T. WALTER, INVENTOR AND PATENTEE
353 FIFTH AVENUE : NEW YORK
Pacific Coast Representative—ADELE MILLAR CO., 108 Geary Street, San Francisco, Calif.



KIMBALL PHONOGRAPHS

"The Tone's the Thing"

THE KIMBALL tone is so natural that when you listen to reproductions on the Kimball Phonograph you scarcely are conscious of the machine that recreates the wonderful music of the world's greatest singers and musicians. Artistic cabinet designs and high grade piano construction and finish throughout add a visible charm to its merits as a musical instrument.

The Kimball Phonograph plays any disc record of any size or make without extra attachments. The Kimball guarantee absolutely protects the purchaser. See and hear this wonderful instrument at our phonograph parlors or fill in coupon below, and mail today for further particulars.

Kimball Phonographs in various models, $95, $130, $170 and up. Convenient terms arranged.

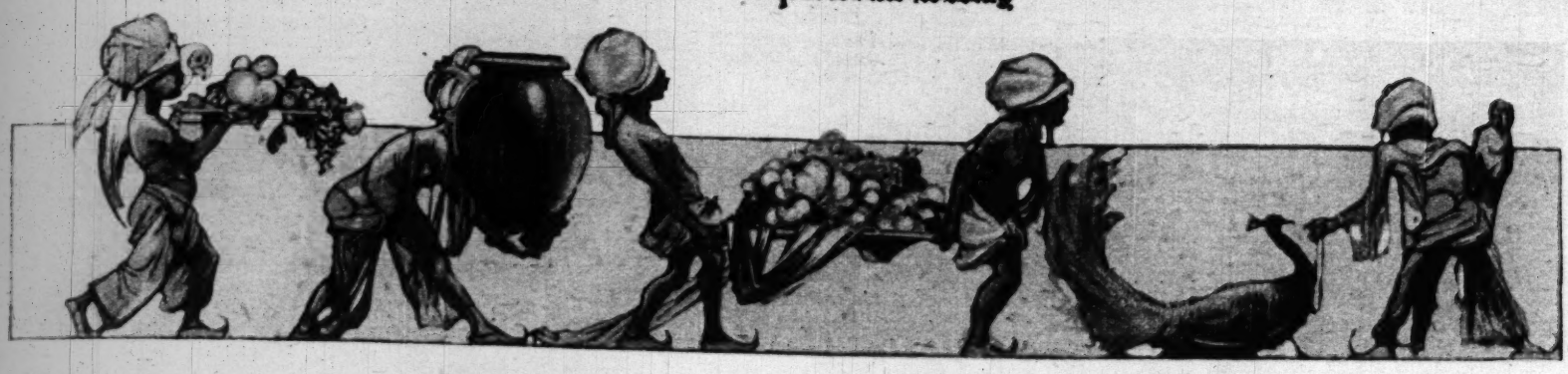
W. W. KIMBALL CO

Chicago—Established 1857.

S. W. Corner Wabash Ave. and Jackson Blvd.

W. W. KIMBALL CO.—Please send Kimball Phonograph Catalog.

Name..... Address.....



Why do we prefer one food to another?

Why did the Roman Emperors send slaves for miles and miles to find a special kind of luscious melon or wild grape or "Cythnian Cheese?"

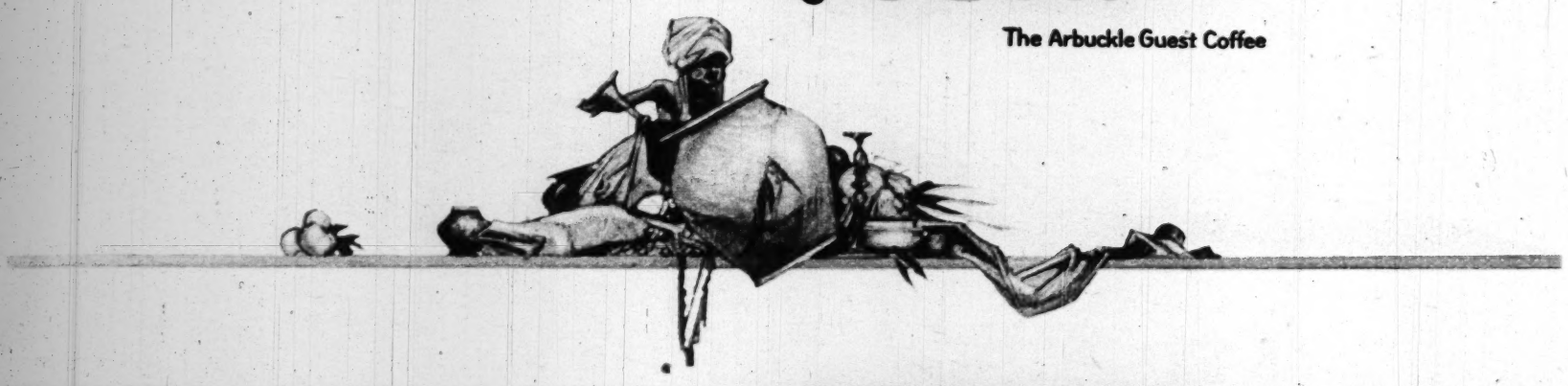
Why do we search the menu card for our favorite Pompano or Sweetbread or Duckling?

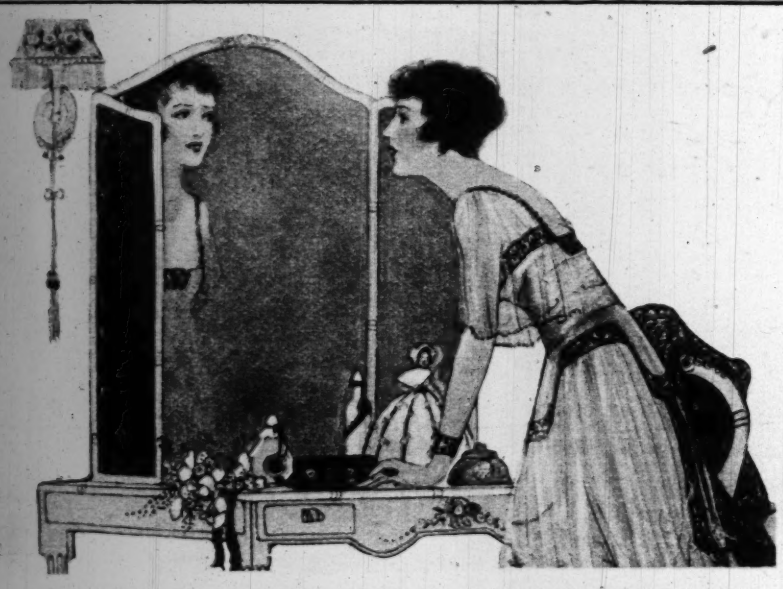
It is the flavor of foods that makes them desirable. It is the flavor that makes them palatable. Without flavor all food would become merely medicine.

It is the flavor of Yuban that has distinguished it from all other coffees. Without this distinctive flavor Yuban would be merely *another* coffee. You will enjoy its flavor as you never enjoyed coffee before. Try it today.

YUBAN

The Arbuckle Guest Coffee





So tanned, so colorless—what shall I do?

However badly you have treated your skin this summer, you can restore its loveliness and give it the charm you have always longed for.

Your skin, just like the rest of your body, changes every day. As the old skin dies, *new* forms.

Your complexion depends on how you take care of this new skin. By the proper external treatment you can make it just what you would love to have it.

Summer brings to many women a browned complexion, which, though attractive in summer, becomes so mortifying and annoying when the time comes for cool weather and evening gowns. This summer coat of tan lasts well into the colder months and often threatens to become permanent.

If this is your worry, try this simple treatment

Cleanse the skin thoroughly by washing with Woodbury's Facial Soap and lukewarm water. Now work up a heavy lather of Woodbury's in your hands. Apply it to your face and rub it into the pores thoroughly with an upward and outward motion of the finger tips.

Rinse very thoroughly—first in tepid water, then in cold. If possible, rub the face briskly for a few moments with a piece of ice. Always be sure to rinse the skin carefully and dry it thoroughly.

This treatment is just what your skin needs to whiten it and to bring to it the delicate color of a pink and white complexion. In a week or ten days your skin should show a marked improvement. Get a cake of Woodbury's Facial Soap today. A 25c cake is sufficient for a month or six weeks.

Write today for a week's-size cake

For 4c we will send you a sample cake of Woodbury's Facial Soap large enough to last for a week of any Woodbury treatment, together with the booklet, "A skin you love to touch," which gives a list of skin troubles and the treatment suited to each. Send today to **The Andrew Jergens Co., 5017 Spring Grove Ave., Cincinnati, Ohio.**

If you live in Canada, address The Andrew Jergens Co., Ltd., 5017 Sherbrooke Street, Perth, Ontario.



For sale wherever toilet goods are sold.



It's a Columbia Grafonola from The Grafonola Shop

Authorized Columbia Distributors

14 N. Michigan Ave.

CHICAGO

SPECIAL OFFER

This beautiful Columbia Grafonola as illustrated above, furnished in Mahogany, Oak or Walnut, with a genuine Columbia tone. Sold on terms to suit you..... **$100**

Pay for a few records now and begin paying for the Grafonola in 30 days.

WE PAY DELIVERY CHARGES ANYWHERE.

Other styles

$15.00, $27.50, $37.50, $50.00, $75.00, $85.00, $110.00, $150.00, $200.00

All sold on easy payments. Terms to suit you.

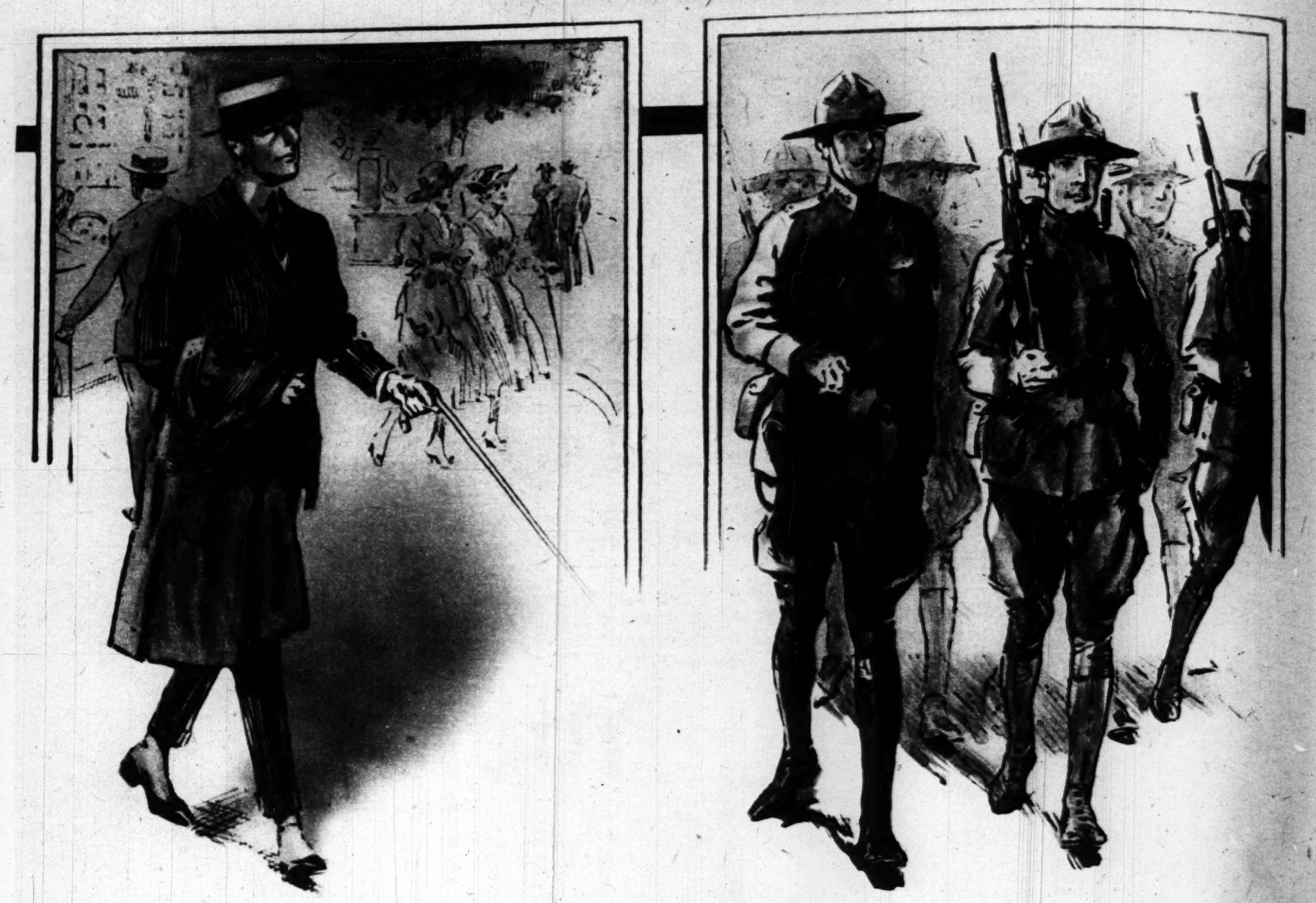
GRAFONOLA SHOP,
14 N. Michigan Ave., Chicago.

Please send your catalogue of prices and terms on Grafonolas.

Name .....

Address .....

T—10-7



From City Man to Soldier

Why it takes six months or more of hard training

Most city men are not in fighting trim. Their muscles are flabby; they are short-winded; they have flat-feet; they soon tire; in short, *they lack physical energy.*

That is why it takes six months to a year of hard training to make them into soldiers able to do the work and withstand the hardships at the front.

How city men waste energy

The reason city men haven't physical energy is this: They waste it.

They waste it in many ways—and small wastes added together make a tremendous total. One flagrant example of energy-waste is seen in the use of hard leather heels.

As everyone now knows, leather heels are not suited to hard pavements. They are out of date. They were made for dirt roads and fields.

But some city men still wear leather heels. As a result, they jar energy from their systems some 8,000 times a day. For the average city man takes 8,000 daily steps —and every step taken with leather heels on hard pavements jolts your system.

The heels best suited to hard pavements are O'Sullivan's Heels. They absorb all shocks and save your energy.

City men who wear O'Sullivan's Heels are in better physical shape than those who still stick to the old-fashioned leather heels. They don't pound away their energy on the pavements.

It is the duty of every man—especially in these times—to conserve his energy in every possible way. Here is an easy, practical way for you to save energy. Put O'Sullivan's Heels on your shoes.

They are guaranteed to outlast any other heels. They will last three times as long as leather heels and will give uniformly satisfactory service to the very last. Because of our special process, O'Sullivan's Heels combine the greatest durability with the greatest resiliency. They are made of perfect heel material.

Buy your new shoes O'Sullivanized. Good dealers sell the latest style shoes with these heels already attached.

In black, white or tan; for men, women and children. Insist on O'Sullivan's—avoid disappointment of substitutes.

(C) O'S. R. CO., 1917.



PART FOUR
COMIC SECTION

The Chicago Sunday Tribune.

THE WORLD'S GREATEST NEWSPAPER

OCTOBER 7, 1917

HANS AND FRITZ
ANGEL CHILD
BOBBY MAKE BELIEVE
DOC YAK

HANS UND FRITZ

DER CAPTAIN ISS CURED

by RUDOLPH DIRKS
Originator of the Katzenjammer Kids





















Bobby Make-Believe.

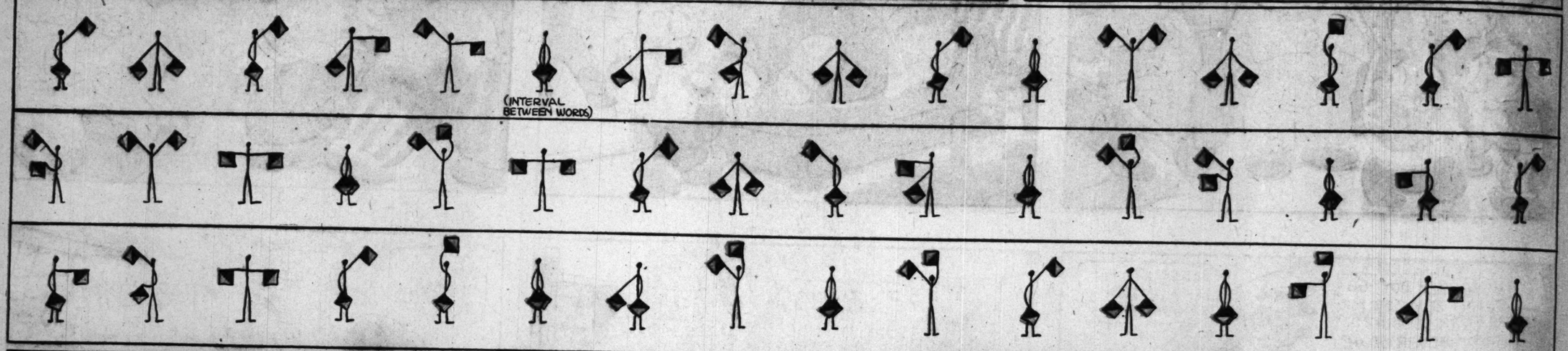
Hey, Kids! If you saved the "signal key" printed in this page several weeks ago, or if you learned it, you can study out the messages Bobby received and sent as shown below. If you can't read them save them and we'll print the key again next week.





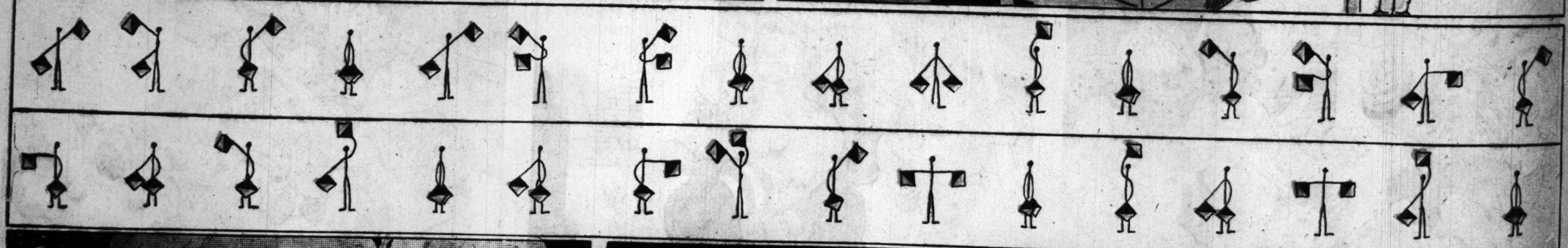


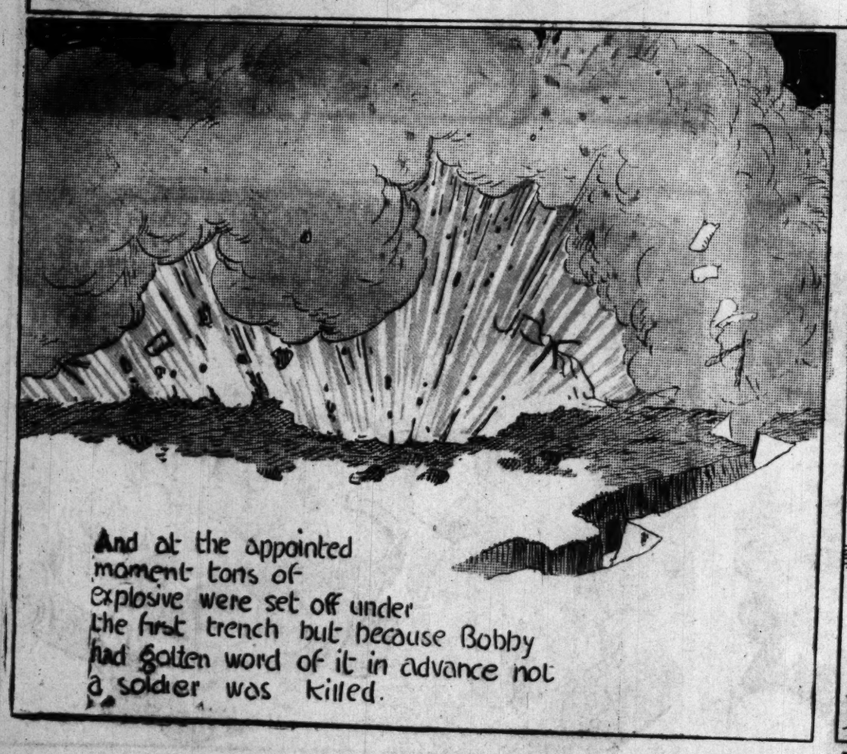
THIS IS WHAT BOBBY SAW AND BELOW IS THE MESSAGE LIEUT. SPUD SENT.











And at the appointed moment tons of explosive were set off under the first trench but because Bobby had gotten word of it in advance not a soldier was killed.





OLD DOC YAK ON SELF CONTROL

(Copyright 1917 by The Tribune Company, Chicago, Ill.)

SIDNEY SMITH

IS SHE IN GOOD SHAPE, DO YOU THINK IT'LL RUN?

YEAS - I'VE BEEN USIN IT EVERY DAY. I DROVE DOWN TO FUNK'S GROVE LAST WEEK AND ONLY BLEW OUT ONE TIRE

WELL I'LL GIVE YOU $25.00 IF YOU'LL LET ME USE YOUR CAR THIS AFTERNOON

THAT'S FAIR ENOUGH. I'LL GO YOU

PAPA!

?

DON'T BOTHER ME - DON'T YOU SEE I'M BUSY?

PAPA!!

I'LL GIVE YOU $25.00 - I'M NOT JOKIN' - FOR THE USE OF YOUR CAR THIS AFTERNOON

THAT'S A GO. I'LL PUT WATER IN THE RADIATOR TIGHTEN UP A FEW NUTS AND BOLTS AND SHE'S YOURS.

OH GEE - WHAT'LL I DO

IN A MINUTE I'LL TEND TO YOU - DON'T BOTHER ME.

PAPA!! CAN I SPEAK TO YOU A MINUTE?

WHEN I GET THROUGH TALKING TO THIS GENTLEMAN I'LL LISTEN TO YOU - NOW KEEP STILL

BUT - FATHER!!

ALL RIGHT THEN - YOU GET THE $25.00 AND I'LL BE OVER WITH THE CAR IN ABOUT AN HOUR

GEE POP

NOW WHEN I'M TALKING TO ANYONE HEREAFTER I DON'T WANT YOU TO COME IN AND INTERRUPT ME - DO YOU HEAR THAT? IT'S **VERY** IMPOLITE

I KNOW - BUT PAPA-

NOW KEEP STILL!!! CALM YOURSELF - DON'T GET SO EXCITED. EASY NOW - DON'T LOSE YOUR HEAD -

BUT I HAVE SOMETHING TO TELL YOU

IT DOSEN'T PAY TO GET ALL WORKED UP LIKE THAT. TAKE YOUR TIME I'M NOT GOIN' TO RUN AWAY FROM YOU. I'LL HEAR ALL YOU HAVE TO SAY PRACTICE A LITTLE PATIENCE AND WHEN YOU'VE COOLED DOWN A LITTLE I'LL LISTEN TO YOU -

NOW THEN - WHAT IS IT?

YOUR CAR'S ON FIRE!!

HELP!! HELP!! HELP!! HELP!!

PART FOUR
COMIC SECTION

The Chicago Sunday Tribune.

THE WORLD'S GREATEST NEWSPAPER

OCTOBER 7, 1917

HANS AND FRITZ
ANGEL CHILD
BOBBY MAKE BELIEVE
DOC YAK

MAMMA'S ANGEL CHILD

Esther's Nurse Had Read Her a Story About a Drummer Boy.

He Had Crept Through the Enemies Lines and Heard a Great War Secret, and

Had Escaped Back and Told His Own General and Had

Been Given the Victoria Cross for Being Such a Brave Boy

Needless to Say Our Esther Was Fired With the Ambition To Serve Her Country Just So Only She Did Not Know Where to Go to Listen to a Secret!

As She Stood On the Sidewalk, Wondering, She Heard SOMETHING She Peeked Around the Corner.

There Were Two Men Talking German and Shaking Their Fists!!

Ah!—Her Chance Had Come!!

She Galloped Away to a Recruiting Station Where She Knew a Soldier

Quick!-Spies! She Shrieked—Six Soldiers Rushed to Her!!

Then All of Them, Headed By Esther, Marched Tramp, Tramp, Tramp

To Where the Two Men Were Still Talking. "Listen!!"-Hissed Esther!

Then How the Soldiers Laughed For the Men Were Talking French and Having a Fit Because They Had Been Exempted.

For the Rest of the Day Esther Was V.C.!! —Meaning Very Cross!!

Jack Lait Begins as a Contributor to The Sunday Tribune with a Great Story on Pages 2 and 3 of this Section.

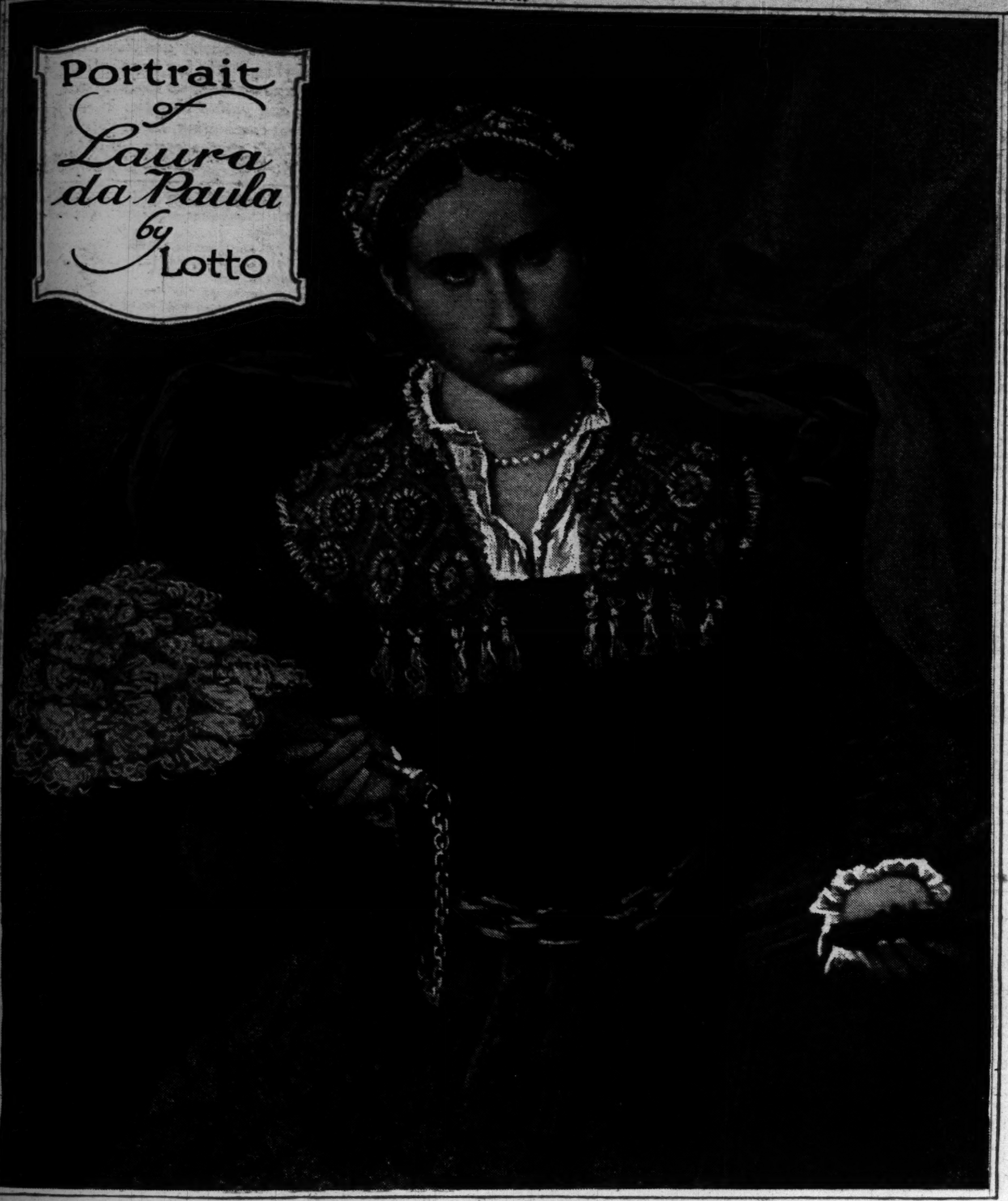
PART FIVE
COLOR SECTION

Chicago Sunday Tribune.

FICTION

THE WORLD'S GREATEST NEWSPAPER
OCTOBER 7, 1917

Portrait of Laura da Paula by Lotto



BY LOUISE JAMES BARGELT.

Laura da Paula, Lorenzo Lotto. (Venetian.) (1480-1555) Milan Gallery

WRITERS and artists alike have given us lurid pictures of the Italy of the Sixteenth century. But Lotto, sick of heart perhaps at much that was about him, turned his face resolutely to the saner, truer things. The burden of the cry his paintings still echo is that all Italy was not corrupt, all men and women not tainted dark by its vices. And to Lotto's charity indeed we are able to see far more clearly into an Italy which without him would seem an actual pandemonium of sins and wickednesses.

A kindly, sensitive, ever excitable artist, Lotto saw actions and men in an imaginative light. His portraits have all of the fascination of a personal confession, and if he knew people well he loved them no less. A remarkable psychologist, too, for his time and age, he could define ideals and emotions with great clarity. His soul was not merely a troubled highway for sensations and feelings. He understood them and could analyze them keenly.

As for his religious pictures—his altar pieces in Bergamo at San Bartalomeo, at Santa Spirito, and at San Bernardino—they are lyrical, poetical canvases, radiating a beautiful joyousness and much of the Renaissance intoxication. On entering a cathedral where his works are, you can distinguish him from other Venetians by his unusual tints and colors. His paintings call you, as if by the sound of "clarion march music," luring you to them with their ringing sapphire blues, their greens of gemlike depths, their marvelous lacquer scarlets, and their tense dramatic reds.

All that is known of his life shows an unworldly nature, never suing for the favor of the mighty. Sometimes he lodges with friends, sometimes with monks, but in all his lonely life as a wanderer he laid up no store for the years of his maturity. Shortly before he died, "being tired of wandering and wishing to end his days in holy peace," he made himself and all his belongings to the holy house of Loreto. While there he did some work for the Palazzo Apostolico and some pictures for the chapel in the basilica of the town.

In this picture the lady of the painting looks out from her dark frame as if mutely asking sympathy and understanding from all who see her. In all of his portrait work he brings out the innate refinement and sweetness of the character, dwelling on those qualities above everything else, and in this way bringing his audiences close to the people he would have them know. Clad in a gown of dark silk with a gold chain about the waist, Laura da Paula wears a richly embroidered headdress and around her throat a necklace of pearls. The portrait is done in simple gradations of light and shade and with subtle atmospheric effect.

Another famous painting will be reproduced next Sunday.

Bungalow Isle



Jack Lait, the American Balzac of the Big City, has joined the staff of The Chicago Tribune. His has been the most remarkable rise in the literary world in the last decade. Beginning with his play, "Help Wanted," which had long runs in all the metropolises of the country and is still on the road, he next set the critical world of this country and England to talking over his collection of short stories, "Beef, Iron, and Wine." He has been called the one and only successor to O. Henry, the Human X-Ray, because of his deep insight into metropolitan life. His stories will depict the humor, romance, and pathos that lies in the nooks and corners of our big cities and they will be written in that fascinating, human style which characterizes all of the author's work. Look for Jack Lait's stories every week in The Chicago Sunday Tribune.

"CHUBBINS," called Harry Griswold, as he looked up from his mail at the breakfast table in his rooms at the club, addressing his man, "want an island?"

"An island, sir? I—why, I—an island, sir?"

"A whole island, entirely surrounded by water full of weeds and weeds full of water, situated in the neck between two tepid inland lakes up near the Canadian border. It ought to be called 'Adam's Apple,' I suppose, but it isn't. It's called Bungalow isle."

"Thank you, sir," said Chubbins. "I know the island."

"Then you accept?"

"You must be jesting, Mr. Harry. The island is very valuable. It is three-quarters of a mile long and almost half as wide. I visited it several times while in the service of your esteemed late father when he spent week ends there with your lamented late uncle, Mr. Wilbur Griswold."

"You're right," said the surviving Griswold. "Uncle Will willed me the thing. Now, what am I to do with an island? I wouldn't sell it—uncle put such tender store by it; spent his honeymoon there and rusticated aboard the patch every summer with auntie, dear old lady, as long as she lived; of late years he marooned himself there through all sorts of seasons, iced in all winter, cut off from the mainland entirely for weeks during stretches when the ice wasn't hard enough for traverse and the water wasn't soft enough for navigation. He urged me to come up there to loaf, but I was afraid I might take a cocktail too many and step off the estate—never went in much for islands or anything else where the all around outlook was nothing but water, you know. Now the lawyer chap writes me here that I'm the king of Bungalow isle, possessor in fee simple of its ground, its foliage, its vegetation, its animals, its buildings, its boat, its miscellaneous props, and three persons: a fellow named Calkins, uncle's superintendent; an old woman, the housekeeper, and—this is amusing—her orphaned granddaughter, aged 17. They are all my wards, so to speak. At least, they await my pleasure for their disposal."

"I know them, sir, the three. And, if I may be so bold, sir, never fancied this Calkins—a sour sort, sir—a man of temper and rude words. And the way he shouted at Mrs. Allen, the old housekeeper, and at the young one, Miss Jean, it was atrocious, sir—scandalous, if I may be so bold as to say it, sir."

"Chubbins, you astonish me! Harsh language to the ladies, on my island? I shan't have it," and Griswold stuffed his napkin in his mouth to muffle the laugh at his servant's head-shaking solemnity. "Tell you what. Here it is, spring. An island ought to be palatable in spring if ever. So you pack up a few traps, telephone for tickets to the nearest port, and we'll look in on Bungalow isle."

Next morning two travelers alighted at Northmore. One carried a bag or two, the other a stick and a cigaret.

Griswold wasn't an unpleasant sight in the sunlight. Athletic, aristocratic, a little beyond 30, attired in the easy nonchalance of a man who dresses for comfort yet comes forth a lesson in fashion, he seemed enormously at ease in any pose. And so he was.

Not blasé was Griswold, only annoyed. He had always been rich. And, because he was rich, he had been enabled to try most everything; and because he was curious, he had tried most everything. And most of it had bored him. Travel had worn out its thrills. Gambling had never been his passion, and its fruits lacked diversion. Plays mildly amused him and drew him, only because they were current events not to be ignored. He read a bit, but he couldn't get into the worm eaten old authors and the contemporary ones offered bait with their new, shiny hooks exposed. He hunted with transitory zest, he fished with short lived enthusiasm, he golfed an hour at a time, he cantered occasionally through the public park, he motored well but not gayly, he detested billiards; he was thinking of trying aviation, but hadn't gotten around to it; he danced devilishly well, but doucedly seldom; classical music gave him a drowsy feeling, and fashionable resorts gave him insomnia.

Griswold lived at his favorite club in the city, but he was not what the young reporter likes to call a "clubman." He lived there because one must reside somewhere and there was no more logical place. The old Griswold home on the drive had been closed for two years, since the death of his mother, a woman of preponderant personality and militant charms, socially predominant. His father had been a merchant, and had left his business and his affairs so thoroughly and efficiently trusteed that they run on and paid fat profits without a cry for help.

Perhaps the big factor in the listless, uninspired life of Harry Griswold—a negative one—was his candid disinterest in women. Never a mysogynist, not by any chance disappointed in love, he had not swelled to the vibrations of a sigh such as men sant under the big emotion. He had known girls, he had kissed them, he had experimented with flirtation and with courtship, but his heart had never enlisted in the pastime. Chorus women he abjured, and demi-mondes had never excited him. To the girls of his set he was scrupulously courteous, never gallant. He had not met a female who inspired in him the well known impulse of possession. He had no more written a love letter than he had forged a check. Having never loved a woman nor hated one, he found it easy to be honorable toward them all.

He loved his sister, but his sister was in France. He sent bonbons to some bachelor girls he knew; but he sent bonbons to the telephone operator at the club, who never rang his bell before 9, also. He visited with his married friends and neither pitied nor envied them—a pronounced symptom of an acheless heart. He understood violent love as he saw it on the stage, as he read it, as he discerned it now and then in action. But its messenger had never found his ear and he had never throbbed to an impulse that bade him seek it. Some men defy love; Griswold didn't. Some men invite love; Griswold couldn't. Some men seize an almost as good substitute for love; Griswold wouldn't.

"Didn't you telegraph for a conveyance—a Ford, or something?" asked Griswold.

"This is only a flag station, sir," said Chubbins. "I shouldn't have known whom to address the dispatch to. But if you will be good enough to wait I'll fetch some one."

And he was off down the road, toward a farmer's hut. Ten minutes later he returned with a yokel driving a light wagon, and Griswold shared the seat as his valet took to the box with the baggage.

"I guess you'll find a boat at the landin'," volunteered the guide. "Calkins gen'rally leaves one about, though he's a queer one, as I've known, it said he don't want no comp'ny much on the island."

There was no boat at the little dock. The native scurried down a mile or so and brought back a canoe and some paddles, borrowed from a neighbor down the bend. He wanted a guarantee of its safe return until Griswold handed him a card. At the name the simpleton, impressed and satisfied, took off his hat, accepted his goodly fee with mumbled thanks, and drove off. Griswold motioned Chubbins into the airy boat, took up a paddle, and struck out for the island.

A pretty sight was Bungalow isle, in the strait of the lakes, a mile beyond. Rising from the gray water, it was bare over a belt of several feet, above which it was thickly overgrown with young trees, alive with the baby spring breezes. Chubbins pointed the way to the protruding pier.

Griswold landed the canoe and helped the old boy up with the impediments. They struck up the trail toward the bungalow, hidden on the far side of the island. Griswold was silent, but his spirits were bright. The paddling had given him a breakfast appetite. The pine trees smelled good. The air was gently moderate. There wasn't a sound anywhere above the footfalls of the island's master and his servant as they strode on.

Suddenly they heard a cry.

It sounded like a woman's voice—a girl's, likely. There was terror in it. It stopped abruptly, as though choked off or cut short.

Griswold dropped the bag that he was democratically carrying, and dived in between the trees, toward where the voice had seemed to spring. He parted the bushes. There was a girl struggling in the arms of a man. Her head was against the man's chest and he was holding her face there to still her screams. She was struggling, but the man was strong.

In a step Griswold came upon them. The fellow's back was turned and he was preoccupied with his attempt to overpower the girl. Griswold swung from the hip, a snappy and scientific hook to the jaw. The burly released his grip, staggered a step or two, shook himself, recovered, and blindly rushed at the young assailant. Griswold sidestepped and clipped his man, sending him down in a heap.

The girl, her hands over her face, her disarranged hair in confusion over her shoulders, had backed against a friendly tree and stood there in amazement, looking on, bewildered, all a-tremor.

Griswold touched the fallen man with his toe.

"What's the meaning of this?" he demanded.

"Who the devil are you?" growled he. "I'll show you where you'll finish, trespassing on private property and attacking decent citizens."

"This is my property," said Griswold. "Who are you?"

"That's Calkins, sir—the superintendent," offered the valet.

Calkins stumbled to his feet in an ungainly hurry. An expression of embarrassed surprise and sycophantic eagerness possessed his ugly features.

"Can this be Mr. Griswold?" he asked, as soothingly as he could.

"It can," said the new owner. "What were you doing to—with that girl?"

Calkins turned a threatening, warning, and backmailing look at the now doubly fearsome child.

"I—we—that is, sir, Jean here and me, we were just fooling. Weren't we, Jean?"

"That's a lie," said Griswold. "Come here, child. What is the truth in this matter."

He saw her glance frightenedly at Calkins, then drop her eyes as they met his own.

"Don't be afraid—of him or of me."

"He—O, sir, I can't, I can't."

"It is not my purpose to press you nor to worry you. But in justice—well, to Calkins, if no one else—I'm afraid I shall have to insist."

"He—he kissed me," stammered the girl.

"'Tain't so," blurted Calkins, starting toward the girl.

Griswold, scarcely leaving his tracks, slapped the men with his bare hand. Calkins stopped and looked dazed, beaten, and too thoroughly beset to even launch at the girl the scowl of vengeful venom that he could not withhold.

"You may go to the house," said Griswold to Jean, who ran off, weeping and quivering.

"Calkins," said Griswold, "I ought to thrash you. I have half a notion to bang your head against that tree. You will remain here until my attorney arrives—I shall telegraph him—and we will compare inventories. Then you may go."

"If you'll let me explain," began Calkins, "I can——"

"You'd better not try. And if you as much as look at that little girl as long as you remain on this island I'll break your head."

Calkins started off, slowly, toward the bungalow.

"Come on, Chubbins," chirped Griswold. "This isn't half bad. I think I'm going to like the weird old island. I've had more fun here in five minutes than I do in town in a year."

"You may call it fun, sir," said the valet, "but, if I may say, so, it was far from light entertainment to me, sir. I've known that girl since she was a baby. And a sweeter little one never lived—a wildflower, sir, reared here, away from the world, innocent and natural-like, sir, if it weren't for that Calkins."

"Never fear," Griswold assured him. "She need not put up with any more of his—his fooling. I'll guard her. Damn it all, Chubbins—you know, I never thought of it while there was work to do, but she's a pretty thing."

"Beautiful I should call her, sir."

"Children are pretty, not beautiful."

"A girl of 17 is no child, sir, if I may be so bold."

"I'm going to see whether she's a child or—or—a girl—if I may be so bold," said Griswold, and the pace that he set for the island bungalow left Chubbins far behind.

Griswold had never eaten such flapjacks as Jean's grandmother set before him—there weren't any such anywhere else, probably.

The meal over, he stepped out and looked about.

"She's beyond, in the barnyard, feeding the chickens," volunteered Chubbins.

"Who the devil told you I was looking for any one?" barked Griswold. "Which way is the barnyard? And you'd better come along—I wouldn't have her misunderstand, you know."

They found Jean surrounded by her poultry.

"Let's get into the shade, youngster," said Griswold. "I want to ask you some questions."

"A little sun won't hurt you," she suggested, rather naively than tartly.

The owner of all he could see—except the girl—smiled.

"You're right. If I'm going to run an island I suppose I had better become accustomed to its bright lights now."

"... with a little start, "are you going to remain here with us?"

"Yes. Both of us will remain here."

"Both you and Mr. Chubbins?"

"Of course—Chubbins will remain, too; wouldn't know what to do without the dear old nuisance. But that isn't what I meant. I intended to convey—if it meets with your approval—that both you and I will remain here."

by Jack Lait

"Thank you, sir. Grandmother was somewhat afraid—afraid the new proprietor mightn't want us—her—us——"

"Don't be alarmed. Grandmother shall remain, too. She will be flapjacker extraordinary to Chubbins and to Mr. and Mrs. Harry Griswold."

The girl's eyes flashed up.

"O," she breathed. "Then there is a Mrs. Griswold?"

"There will be."

He stepped nearer. He turned to Chubbins.

"Will you just—just move out of hearing for a moment? There, thank you."

Another step nearer to the puzzled child he moved. Then again he turned, and, making a megaphone of his hands, shouted:

"And turn your back!"

He came to her, where she stood, rigid.

"Jean," he whispered, "you will be Mrs. Griswold. I love you and I want you to marry me."

She started back and almost fell.

She turned and began to cry, little jerky sobs that she sought to muffle.

He followed. From behind he reached about and took both her hands. It was not a caress, only an attempt at comfort.

"Come with me," he said. "You may trust me. Chubbins makes me nervous. I have a great deal to ask you and to tell you and to promise you. Let's go out in that canoe—out on the water."

"I—I'm afraid grandmother wouldn't approve," she blubbered.

"Of course she wouldn't. But what do grandmothers know? Come—isn't it proper enough to go canoeing with one's fiancé?"

"But, sir——"

"Not 'sir.' You must call me 'Harry, Jean—' Harry' will do for the present. When you are ready you may find a pet nickname all of your own choosing. Shall we start?"

Bewildered, the girl permitted him to lead her. He dismissed the valet and drew her by the hand past the house, over the trail. Near the spot where he had rescued her from Calkins he stopped a moment.

"I'm going to build a monument right there," said he, pointing to the patch where the grass was torn by her struggling. "It will commemorate the place where I first saw you, where I first knew what it was to love."

She turned to him a wistful, almost pained smile.

"It is true," said he. "I have never loved another girl. I have never even fancied that I loved another girl. You will believe me when I say I never told another woman that I loved her. I am more palpably a child at this game than you are. You probably have dreamt of a fairy prince. I have not even dreamt love. I never even missed it. I just managed to live along without it. That was why I spoke so quickly—so brutally precipitate. I knew it the moment it came to me—it was so different."

Not a word had she spoken during the walk. They were out upon the lake before she ventured speech.

But when she spoke!

She was sitting far up in the nose of the light, long craft. She raised her eyes from its ribbed floor to the level of his eyes, which were intent upon her face. There was no flash of embarrassment in her look, nor did her lips tremble as she said:

"I love you."

Griswold brought in the paddle with a sweep and a clatter. He was across the canoe and at her feet in a spring, almost sinking the boat.

He seized her hands. He knelt.

"Jean, dear," he said, shaking and unready of speech, "I—I don't know what to say or what to do."

"I know just what to do," said she.

And she did it.

His head found itself upon her shoulder and Harry Griswold, to whom any matron in "society" would have been a mother-in-law if she had had to pawn her jewels for the engraved invitations, was being kissed and kissed and kissed by the little orphan of a waylaid island.

"Harry, dearest," she sighed when she had caught her breath, "I did dream of a fairy prince. And he looked just like you—O, so much like you that I knew you were he when I saw you. There is a picture of my fairy prince in the sitting room at home. Your uncle showed it to me many times. He told me of you. What you did was sudden, dear. But what I did wasn't. I had done it so many times with my eyes closed that I knew just how."

"Well! Did uncle really show you that foolish picture of me?"

"Foolish? Harry! How can you call it that? Why—I kissed it every night before I went to bed; I kissed it every morning as soon as I had dressed. I—Harry, dear, let me tell you a little secret. You came just in time. It—the picture—my fairy prince—was—was wearing out."

He smothered her in his arms.

Grandmother learned the secret as the answer to her excited queries when Griswold and Jean landed back on the pier hours after the supercarefully prepared luncheon had been ready and had spoiled for want of the star luncher.

The good old woman looked wildly at Jean, then dizzily at Griswold, who had his arm about her, then she ran into the house, fluttering and flabbergasted.

"You see?" said Griswold. "She gives her consent."

"O, she did that long ago," chirped the girl.

He looked at her as though to settle in his mind whether he was being joshed or whether the girl had been mentally upset by the canister of her adventures. She answered the glance straightforwardly.

"Grandmother consented only after I cried and begged very hard. You see, she surprised me one morning meeting you clandestinely—the picture, of course. I was dreadfully embarrassed because I—I—that morning I wasn't dressed for breakfast yet. Grandmother demanded to know, and then I—well, I confessed everything."

"And did grandmother weaken then?"

"With her blessings. When I told her we were married——"

"You told her what?"

"Why, that we were married. We were, you know—we were married after a very sudden proposal. You asked me so beautifully—and I was so willing—that we were married that very same day—at twilight—by the old minister from over there around the bend."

The girl looked up to him, exalted with the fervor of happiness; then she abruptly blushed and dropped her head, for she saw that Griswold, in spite of his adoration, was smiling at the earnestness with which her childish hallucinations had possessed her.

He drew up her chin, and, looking down into her eyes without a ghost of that smile, he said tenderly:

"It shall be just that way, dear."

Chubbins was sent across to fetch the parson. At sundown Griswold and Jean were married in the sitting room of the bungalow.

Grandmother had her crying to do, so she obligingly left them alone; Chubbins was a perfect valet, who never before had been out of call, but who now couldn't be found. Calkins was sulking in his own quarters, packing for departure.

Griswold sat in the big easy chair and drew his little bride onto his knee.

"Well, Mrs. Griswold, is this as you dreamed it?"

"Yes, dear. It couldn't be otherwise; I knew it couldn't."

"I want always to make your life the life that you dreamed for yourself when you had nothing to curb your longings and desires except the boundaries of your own hope and imagination. Let me live that prince of your pretty vision. Teach me to be the lover born of your fairy fancies. Tell me all that he did, and all that he was, and all that he was to do."

"O, there isn't so much to tell. He rescued me from a terrible dragon—like you did this morning—and then he told me that he loved me, and I told him that I loved him, and I kissed him, and he kissed me, and then we were married, and we sat here in this big chair, and he asked me what I wanted, and I said I always wanted to live on Bungalow isle, except that first I wanted to take a long, lovy honeymoon trip everywhere—in a lot of foreign lands—and have beautful dresses, and see lots of wonderful, wonderful things, and then come back here, and live happily ever after, and have seven children, four boys and——"

"Dinner, sir, if I may be so bold," called Chubbins, the perfect valet.

[Copyright: 1917: By Jack Lait.]



At Nine O'Clock in the Morning

A Timberjack with a Doubting Sweetheart and a Most Unprincipled Rival.

HAD you gone to the logging camps along Little Pigeon river and asked for Robert Guthrie, at least half of the timber jacks there would have shaken their heads and declared that they had never heard of him. Which would have been correct, so far as they knew. Even the logging camp superintendents were accustomed to calling Robert Guthrie "Battery B." They even wrote "Battery B" on Guthrie's monthly pay envelopes.

He had begun life as a mountaineer. But the wide world that lay beyond the dim ranges had beckoned to him insistently from his early youth, and at 18 he had left his native hills to spend two terms of enlistment in the coast artillery, in a certain Battery B. Then his native hills had called to him just as insistently as the wide world had called, and he had returned to his home country to find it dotted with logging outfits that paid more than the army paid and gave more liberties in the bargain.

His strong inclination to recite reminiscences of his years in the military service was responsible for his nickname. At the first he had resented it so much that he had fought over it; and that, of course, had sunk the nickname in like the brand in a steer's hide. But the pseudonym did not seem so inappropriate after six months. For Guthrie, seeing that he could not rid himself of it, had determined that he would live strictly up to it, and as a result he had made himself quite the finest and the fairest of all the timberjack fighters on the Little Pigeon.

Save for one Martin Curcy, a huge logger who had been an unmerciful and unscrupulous bully prior to Battery B's whipping him in the championship battle, everybody liked Battery B for the ways he had about him. Even the stern father of the Little Pigeon river country's belle, Old Buck Miller, who held that the average human being was a pretty rotten proposition and therefore associated with but few human beings, liked Battery B Guthrie.

Old Buck was barely able to read and write, but he was possessed of some real business acumen. He bought and sold timber lands now and then, raised live stock, and operated a mica mine. He knew the value of education, having himself missed it; so he educated his daughter. Her name was Faith, and she was the second daughter the Millers had had of that name. The first had died. The hill folk had told the Millers that it was ill luck to name a child for its dead sister, whereupon Old Buck had raised his viking's head proudly and told them that he knew far more than they knew concerning the goodness of God. And the second Faith had developed so beautifully that her father believed firmly that she was the Almighty's reward to him for his unwavering trust in the divine goodness.

Faith Miller was going home from her finishing school when Robert Guthrie was going home from the army, and the two met on the cars. She was old fashioned enough, patriotic enough, and feminine enough to admire him and his neat, red trimmed blue uniform; and he was man enough to fall in love with her promptly at sight of her.

And now, a year and a month from their first meeting, Battery B Guthrie was on his way to Old Buck Miller's big white house in the hills to receive the answer that Faith had promised him. He had dressed himself painstakingly for the occasion. Which is to say that he wore corduroys, laced boots, a blue shirt, a slim black tie, and a broad brimmed black hat, none of which had ever been worn before.

When he arrived at the gate he saw that she was waiting for him, expecting him. She sat on the vine shaded front porch, and there was no blossom in that blossom filled yard that was prettier than she. As he went up the old brick walk she rose, took a few paces forward, and smiled upon him in that way that women have of smiling upon the men they love.

He dropped to the steps, noting as he did so that Old Buck was dozing the lazy Sunday afternoon away in his chair just beyond the ledge of one of the sitting room windows. The girl, too, sat down on the steps. Battery B slyly took one of her hands in his.

"What's the verdict?" he asked eagerly.

But Faith Miller was looking intently toward his broad brimmed headgear, which he had tossed carelessly to the grass.

"That's a bullet hole in your hat isn't it, Battery?"

She like the nickname. It sounded very mannish to her.

"It sure is," smiled the big timberjack. "I'm fairly certain that Mart Curcy did it. I've been expecting he'd try something like this, and I went to the trouble of stealing out his gun and queering the sights on it. The shot came from the laurels, less than an hour ago. Faith, I want to start for home in a few minutes. And I'd sure like to have your answer, Faith, before I go."

"So it was Martin Curcy," frowned the girl. "He's a bad one, Battery. He was here this morning, asking to see me, and my dad ran him off. As to my answer to you—I don't know. I love you, Battery; of that there is no doubt—but——"

She broke off painedly. He looked hard toward her. She went on, in a voice that had a strange note in it:

"Battery B Guthrie, I feel that you will tell me the truth. Where were you on last Sunday afternoon?"

"Home," readily. "I didn't get to stay but a few minutes, because it's four miles there and the same distance back. They're in trouble over home. You heard about Jimmy Ensley, Faith—my sister Adeline's husband? He was killed by that new railroad that's being built through Guthrie's laurel, you know. It wasn't his carelessness that did it; the foreman had told Jimmy that all the blasts had gone off. I've been having to watch Adeline to keep her from accepting a pitiful handful of silver for her man's life—the railroad's lawyers are smart! I've been forcing her to hold out for five thousand. She's got to have it. Who was it that told you to put that question to me, Faith—Mart Curcy?"

Although she didn't answer, he was sure that he had guessed well. He continued rather pointedly: "Just where did Curcy say I spent last Sunday afternoon?"

"He didn't say. But he hinted, Battery."

"Wildcat's Glory?" muttered Gutherie.

That was the name the timberjacks had given the isolated cabin home of a lone and conscienceless old moonshiner who called himself Bildad Torrey. The worst men of all the logging camps for miles around went to Wildcat's Glory on Sundays and on sundry nights to drink clear new whisky and play cards for money, which, to mountaineer girls of Faith Miller's stamp, was black crime itself. Though a man or two had gone to this resort and never come back, the law had never learned of its existence. Mountain folk are quick to mind their own affairs; besides, the law is to them a foreign thing.

"Wildcat's Glory?" repeated Battery B, and the girl answered with a barely perceptible nod.

"Where were you, and what were you doing," she demanded before Guthrie could say anything else, "on last Friday at 9 o'clock in the morning?"

The big timberjack went pale with anger. "Curcy told you to ask me that, too," he said. "Did he give you a hint as to what he meant?"

Faith shook her head.

"I was blazing boundary lines," said Guthrie. He went on, a little hotly: "If Curcy keeps this sort of thing up, I'm going to have to tan his hide for him. I'm——"

The sudden creaking of the weatherbeaten gate interrupted. The two who sat on the steps turned their gaze down the worn brick walk and saw a youngish but sober faced blue clad man who was not of the hills.

"Is this Robert Guthrie?" asked the stranger, halting.

Battery B caught up his hat, put it on, and went to his feet. "Yes," he answered, "this is Robert Guthrie. What do you want with him?"

"My name is Erlanger," said the newcomer. "Will you permit me to ask you a few questions in private?"

"All right," evenly.

Battery B told his sweetheart good-by and went with Erlanger down the path that led, through laurel thickets for most of the way, to the logging camp that employed him. When they were out of both sight and hearing of the Miller home, Louis Erlanger put a not altogether unfriendly hand on his companion's nearest arm and asked in a low, smooth voice:

"Where were you on last Friday at 9 o'clock in the morning?"

Guthrie halted quickly and faced his questioner. Erlanger watched the timberjack's countenance keenly.

"Running boundaries," said Battery B. "Why?"

"Anybody with you?"

"Nobody. Why?"

"Then an alibi is not possible for you," declared Erlanger. "I guess you did it, all right, and I can't find it in me to blame you very heavily; I might have done the same thing myself, under the circumstances. But all that doesn't relieve me of my duty. I'm one of the high sheriff's chief deputies, Guthrie, and I'm going to have to arrest you."

"Arrest me!" snapped Battery. "For what?"

"Holding up the new railroad's pay car last Friday at 9 o'clock in the Blue Polecat cut to the tune of five thousand bones. You gave the money to your sister—to Mrs. Ensley, of course?"

Bitter words sprang to the tip of Battery B's tongue. Then he took a grip on himself. It was no time, he realized, to lose his head.

"Am I," he asked, "the only man who could ha' done it?"

Erlanger smiled just a little. "No. But you are the man with the motive, and you fit in nicely with the paymaster's description of the masked robber. You'd been having your sister demand damages to the amount of five thousand dollars, and this was exactly the amount the robber demanded of the paymaster—and got. If you are innocent, the court will release you. Come; let's go."

But Guthrie didn't move. He was not at all sure that the court would release him. His years in the great outside world had taken none of the mountaineer's inborn fear of the law out of him.

"Listen, Erlanger," he said. "Life is as bright as new gold money to me. I don't want to risk my liberty as long as there's any decent way out of it; the court might make a mistake, for the evidence against me is pretty thick. Do any of the men at the camp know you for what you are?"

"Not a man of them," the officer answered.

"Then I've got a plan," Battery B continued hopefully. "I'll get you a job timberjacking, and together we'll find out—we'll get the goods on the real robber. For I happen to be almost sure of his identity. What do you say to that, Erlanger?"

"How am I to know that you wouldn't give me the slip?" frowned Erlanger.

Had his position not been so serious Guthrie would have laughed outright. As it was he smiled broadly.

"Man," he said, "you couldn't arrest me, if I didn't want you to do it. You're not big enough to iron me, and you're not low-down, mean enough to shoot me; don't you see? I give you my word, a Guthrie's word, that I'll go with you peaceably to jail at the end of a week—if we haven't found out something interesting about the other fellow."

Then he told Erlanger of Martin Curcy, his enemy; of his winning the championship battle cleanly and fairly with Curcy as his opponent; of his and Curcy's being both in love with the same girl, and of Curcy's recent cowardly and underhand work. To further his argument he mentioned the fact that Martin Curcy and he were men of almost the same weight and stature; his own father, he declared, couldn't tell them apart if they had blue bandanas over their faces.

Erlanger found himself believing in the innocence of Battery B Guthrie, and he knew that the evidence against Guthrie was, as the timberjack had already said, pretty thick.

Half an hour afterward the camp's superintendent had agreed to take Louis Erlanger on as a cutter.

Monday and Tuesday passed, and the two who had been watching Martin Curcy day and night had been unable to find the slightest trace of his guilt.

Came Wednesday of that week, and Guthrie put into effect a thing that he had decided upon the night before: he asked for and was given the day off, left the deputy to keep watch over the actions of Curcy, and went toward the Blue Polecat cut to look for the missing money. If Curcy had taken it, Curcy had hidden it, of that there was scarcely a doubt, and it was quite reasonable to believe that he wouldn't carry it far from the scene of the robbery to hide it.

It was a fine summer day. Birds sang in the thickets, and gray squirrels chattered at Guthrie from the trees as he strode through the laurels. Guthrie's black and yellow hound—for Battery B did not let his occupation prevent him from keeping a dog—ran on ahead and frolicked and wished with its whole heart that those saucy squirrels would come down to the ground just once!

The middle of the morning found Battery B exploring likely looking places and delving into rock ledges, always with his keen, woodsman's eyes searching for signs of recent disturbances of the dead leaves. Hours passed, but he had seen nothing of that which he so much wished to see.

At 3 in the afternoon the hound began to bay joyously. Guthrie, now weary of his work, gave it up in a sort of disgust and ran to a rise from which he hoped to witness a little of a dog and fox or dog and rabbit chase. It was a long eared woods rabbit, and the race was close. And then the hound disappeared in a thicket and began to give treeing yelps.

Guthrie, smiling in almost boyish glee, ran to the dog, which stood clawing furiously at a small hole in the slaty mountainside. A moment, and he saw the rapidly working front paws begin to send bank note after bank note flying into the air—the hound had found the stolen $5,000 for him!

With a smothered exclamation he knelt and pushed the enthusiastic animal to one side and gathered the money up in his hat; it had been wrapped in a small square of flowered oilcloth, but this the dog had torn almost to shreds. At the first Guthrie was almost overcome with joy. But a few minutes later he realized the hazard of his predicament. It was this——

His taking the money to Erlanger would not be proof of his innocence; rather, it would seem proof of his guilt! He did not dare to even tell Erlanger that he had found it.

Battery B took the money a mile through the woods, crept into a dense thicket, sat down, and dug a hole under a ledge. Then he wrapped the sheaf of bank notes in his blue bandana, thrust the package into the hole, and covered it with loose stones and leaves. He meant to let it stay there until he had decided upon the wisest course for him to pursue. In the event he was taken to trial, and they offered him his liberty in return for the money—a thing he understood was sometimes done in such cases—he might get some justice for himself by means of it.

But there would be the disgrace. For there was one of the hill folk who would not easily forgive him, and that one was his sweetheart; her code was no more the code of her fathers; education had changed her. He could not ask even her to believe the actual truth of his story; the evidence against him was too strong. Battery B was

By Hapsburg Liebe

not disposed toward being optimistic now.

It was a much worried Robert Guthrie that lay himself down in his bunk in the unpartitioned upstairs of the boarding house that night. The black hours came and went, and still the anxious timberjack hadn't found a way out of his dilemma.

Thursday dawned and waned. Erlanger was in no manner convinced of the guilt of Martin Curcy. He was beginning to watch, instead of Curcy, the man whom he had wanted to arrest at the first. And Battery B was shrewd enough and observing enough to notice it.

Battery B became desperate about it. A little after the gathering of dusk on Thursday evening he approached the deputy with this:

"Where's Curcy?" in a whisper.

Erlanger shook his head slowly and began to eye the woodsman from under frowning brows.

"I'm going to hold you to your promise of a week," growled Guthrie.

Erlanger nodded. "I'm as good as my word."

The timberjack turned away, went out, and was quickly swallowed up in the soft summer night's darkness. An hour later, and he had stolen up to a window in the end of the old cabin that the logging men knew as Wildcat's Glory, and was peering cautiously in. This, in the yellowish light of a big, swinging oil lamp, is what he saw:

He saw two sets of four men sitting around a pair of small and rough home made tables, playing cards; and on each table were little piles of silver money and partially rusted tin cups of clear new whisky. The air was vitiated and full of thin layers of pale blue tobacco smoke. Now and then an oath or a peal of coarse laughter came to his ears.

Then he noted that Martin Curcy stood alone at the other end of the room. Curcy's heavy countenance plainly showed defeat. Gray bearded old Bildad Torrey walked up to him, poked him in the side with a crooked forefinger, and said in a voice that carried easily to Battery B Guthrie:

"How much'd ye lose, Mart?"

"Four dollars," snarled Curcy; "but what's it to you?"

He showed his teeth like an enraged panther, caught the old man by the coat collar, and shook him roughly. Guthrie's jaws clicked at the sight. He made for the door, rushed in, and stopped squarely facing his enemy.

"Quit that!" he clipped.

Curcy let fall his hand and grinned sheepishly. He was afraid of that big iron king of a man who, though he rarely fought save for the pure sport of fighting, could fight any kind of a battle well.

"Let me see you on the outside, Mart," muttered Battery B. "And suppose you go first."

For Curcy was not one whom a wise man would trust at his back.

Together they went down the winding, scrub bordered trail that led from Wildcat's Glory to Long Creek. When they had reached a little open space where there were no treetops to shut out the light of the stars Guthrie put a heavy hand on his companion's shoulder and they halted.

"Mart," began Battery B, following the line of a plan that he had laid, "I've got the money you took from the pay car."

"You—you've got——" stammered Curcy, when Guthrie broke in:

"Yes, I've got it. I found it in a hole half a mile this side of the cut, in a thicket, under a big oak that has been struck by lightning. I came here to tell you, Mart, that you'd better leave while there's time to leave. That fellow Erlanger is an officer, Mart, and he's



"Curcy told you to ask me that, too," he said.

been watching you. You'd sure better go right now."

For if Curcy disappeared, would not that lend to his story of finding the money sufficient color to make it believable? He figured that it would.

Even in the darkness he could see Curcy shrink. There was no doubt in Curcy's mind that Battery B had spoken truthfully; otherwise how would Battery B know where he had hidden the proceeds of his holdup? Though Guthrie's was the finer intelligence, there entered Curcy's mind a thing that the other had not thought of—if the two of them were brought to trial would not the paymaster and his assistant recognize the voice of the real robber?

The real robber saw that he was beaten. He hated Battery B Guthrie with an old hatred and a terrible hatred. His cowardly soul demanded a red vengeance. If he had to run away he would run away for something bigger than holding up a pay car.

"Does Erlanger know—have you told him yet?" he asked.

"I haven't told him yet," answered Battery B.

Curcy knew it was the truth; the Guthries always told the truth; it was half of their code of honor.

"Then give me until tomorrow night to leave, Bat," Martin Curcy whined. "Some o' the boys owes me a little, and I'll need it. Please, Bat!"

"I'll do it," agreed the good hearted Battery B. "I'll give you until tomorrow night, Mart."

He stepped backward and into the laurels and his big, dim figure was lost to Curcy's sight. Curcy immediately began to think of a most dastardly scheme that concerned a broken wire cable and a falling log.

And he would have carried it out successfully, doubtless, had it not been for a certain other plan. It was about the middle of the following morning that this simpler method offered itself—or Fate offered it, as you like—to Curcy.

The superintendent had sent these two, his strongest men, to pull an extra long crosscut saw through the base of a giant poplar that stood in a cove across the river. The Little Pigeon was here bridged by a trestle of round timbers which was fully fifty feet in height. It was a crude affair, that trestle; instead of being properly spiked to ties the light steel rails were spiked to heavy hewn timbers that ran lengthwise from capsill to capsill; the short distances between capsills were spanned by short lengths of heavy boards, which served as an emergency walkway, and these had not been nailed down.

What more simple, thought Curcy, than to shove the end of one of those boards off when Guthrie was midway of it? There was hardly a chance of his being seen. And even if he were seen, couldn't he say that he saw the board slipping and tried to catch it?

He chose a board directly above a bare ledge of stone and pushed it off, and he did it very neatly. But in the doing of it he lost his balance, and he, too, fell through! The two men went hurtling down through a maze of round braces, with their hands beating the air in vain attempts to catch. It was Curcy that struck first; his great body made a sickening sound against the jagged stones and broke the force of Guthrie's fall.

Curcy was mangled almost beyond hope of healing, but he was conscious. He tried to lift himself to an elbow, but failed. Guthrie had an arm out of place at the shoulder and a dozen lesser injuries; he sat up and turned his bleeding face toward the man who had been his bitterest enemy. Curcy tried to speak, and couldn't; blood ran from his mouth. Guthrie bent over Curcy to see how badly he was hurt.

"I'm—I'm all in, Bat," Curcy gurgled, with an effort. "I hope you can forgive me, Bat. It was me—slipped the board."

"I know it," replied Battery B. "But that's all right. Sure, I can forgive you, Mart."

He felt for the other's hand and pressed it gently. It was broken, and even the slight pressure was painful, but Curcy gave no sign of it. There were tears in Guthrie's eyes.

"You get somebody to come, Bat," murmured Curcy—"somebody to hear, and I'll confess and save you."

"I couldn't leave you like this," was the quick reply. "I'll take you to camp and we'll get a doctor, and maybe he can fix you up all right. I'll have to take you down the river, Mart; I couldn't get you out of these high banks."

That was the heart of the man.

Curcy's bluish lips moved in an appreciative but pitiful smile. Battery B half carried, half dragged him into the little river's current and began to half carry, half float him down the stream. Curcy's eyes were staring fixedly now. Guthrie feared that he was giving up, and he tried bravely to cheer him, to offer hope. Himself he had entirely forgotten.

"You get me to camp—I'll confess and save you," gurgled Curcy. And then he sank into unconsciousness.

To take a limp and insensible person a mile down a mountain river would be a most difficult task for a man with sound limbs. Battery B Guthrie never could remember any of the details of that trying journey; he could remember only a long, long struggle against the big stones and the tumbling river and the growing weakness that threatened to overpower him at any moment.

When at last he reached the camp clearing, through which the Little Pigeon flowed in lower banks, he was unable to do anything more than to cling to a half submerged bowlder, hold the unconscious Curcy's head out of the water, and call weakly for help. Somebody heard him. Then he, too, sank into total darkness.

He came to an hour later. He was in his own narrow bed, he saw, and the superintendent and Louis Erlanger were standing beside him; the doctor hadn't yet arrived. Martin Curcy lay on a narrow bed to his left. On her knees between them was Faith Miller, beautiful child of Old Buck Miller's trust in the divinity, and her face was pale and worried looking.

Then she saw that Guthrie was conscious again, and her countenance brightened.

"Battery!" she said softly.

"I'm all right," said Battery B, and his voice was convincing.

Curcy, too, had regained his senses, but the deathlight was strong in his eyes. He whispered the girl's name reverently and she turned to him, forgiving everything, and caressed his brow with infinite tenderness. At the touch of her hand Curcy remembered vividly. His dying spirit flamed up in a desperate attempt to atone. His lips moved, and Louis Erlanger bent forward to hear what it was that he was trying so hard to say.

"It was me—that held up pay car," he mumbled. "I told Bat where—to find the money——"

With his last breath he lied to save him whom he had wronged; it was the celestial spark in the man. Faith Miller, grateful to the soul of her, bent over to kiss him on the forehead; but she saw that he wouldn't know it if she did, and she refrained. Then she turned back to Battery B and hid her face against his shoulder with a low sob that was not all of sadness.

There is but little left to tell, and that little is this: Jimmy Ensley's widow received five thousand dollars in due time, and—

As soon as Battery B Guthrie had recovered from his injuries his friends each had a boldly written invitation which ran, word for word, as I am writing it here:

"If you happen to be in this neighborhood next Sunday, come to Old Buck Miller's to my wedding. I'm going to be married there at 9 o'clock in the morning."



CHARLIE SNYDER

He Was a Man Whom Chance Always Favored with Adventure and This Was His Red Letter Day.

"I DON'T exactly like the idea of being burned up," said Miss Austin thoughtfully.

"But we can't burn here—in the legation quarter," insisted the bony woman from Kansas City—"with everything solid masonry, and an open space all around it—and the soldiers."

Miss Austin moved over to the window and looked out at the roaring sky. She was trim and girlish. She wore a watch strapped to her left wrist. Her left hand swung her brown shopping bag to and fro as she gazed out at the extraordinarily brilliant spectacle of burning Peking. Somewhere to the westward a roof fell in; a spurt of flame shot up, threw off down the wind a shining flame of sparks, and painted its own momentary glory in red against the smoke cloud behind and above it.

The months of uncertainty were over for the curious assemblage of diplomats, tourists, bankers, correspondents, soldiers of all nations and Chinese refugees that packed the fortified legation quarter—the months that had alternated strangely between panic and a commonplace quiet. It is now the evening of Feb. 29, 1912. On the 3d of December Nanking had fallen; Peking, it appeared, was falling tonight.

Edith raised her left hand and glanced at her watch—twenty minutes to 9.

Faintly to Edith's ears, above the roar of fifteen square miles of burning buildings, came the crack, rattle, and boom of large and small arms. They were fighting out there, Manchus and Chinese—fighting, plundering, ravishing.

Miss Austin compressed her lips and turned. "My people will be simply worried to death," she said. "Aunt is just about down sick, and uncle had to get over to the special train without waiting for me to finish dressing; but he understood that I was coming on with you. Now if you decide not to go. . . . And the train leaves at 9!"

"I'm sure I don't know what to say," replied the bony woman. "If my husband would only get back! You see, he isn't all packed, even. What are you going to do, Miss Austin?"

This question was prompted by the sight of Edith moving toward the door.

"I left Wing loose in my room."

With which rather inadequate reply Miss Austin went out.

Arriving in her own room, she stood for a moment with pursed lips gazing down at the absurd litle Pekingese dog on the bed. Then she looked at her watch. "Come, Wing," she remarked, with sudden decision, and, cuddling him on her arm, she picked up her traveling bag and umbrella with her free hand and left the room and the hotel.

The approaches to the railway station were congested with laden carts and disorderly piles of boxes and crates and panic stricken human beings. Even here in the shadow of the wall that towered forty or fifty feet above them, light from the burning city flickered redly on yellow faces and threw denser shadows in between the cluttered heaps of household goods. Men were shouting. Women and children were wailing. Somewhere up ahead a locomotive was coughing.

She could see a part of the train now. It was full of white men and women; there were faces at every window. Blue clad Chinamen with blanched faces were clinging to the platforms and steps between the cars and to each other. Many had climbed to the roofs of the cars. There were soldiers up there, too, on the roofs; American marines, she thought, from their olive drab clothing and dust gray campaign hats. She had to keep turning and twisting to protect Wing from the pressure of the crowd. Her watch, as she hugged the dog close, was right by the little black and white head. She could see that the minute hand was all but on the hour . . . closer . . . it was on the hour.

There was a sudden quick rhythm in the coughing of the engine. A bell began to ring. Her heart sank; for the cars were moving. Wing was looking up at her, his tiny eyes shining out through the angle of silky black and white hair like glistening beads. He reached out a diminutive tongue and licked her chin.

Miss Austin stopped, in some concern as to what she should do next. The train was gone—that much was clear. She turned back, then paused to look up at the red sky. She shrank from the thought of returning to the doomed city, even to the guarded legation quarter. But certainly she couldn't stay here in this wild mob about the station. It was to be the hotel and that bony woman from Kansas City, apparently. That or nothing.

The crowd that had been surging toward the train was now falling back. She found an opening between two stacks of freight and started through it.

At the same moment an American marine, a private apparently, rushed into the narrow opening from the other side. He was young, and not over tall. At least, her eyes and his, when they met, seemed nearly on a level. His eyes were blue and mild. His luxuriant hair, partly exposed by the backward tilt of his campaign hat, was light brown and curly. His nose was short, and it tipped up at the end. His mouth, set above a rather small chin, was large and of an amiable, easy smiling inclination. He wore the full equipment of the campaign soldier—blanket roll looped over one shoulder, knapsack, khaki covered canteen, revolver, bayonet, and bulging cartridge pockets; and he trailed a rifle. He was flushed, and a little blown, as from hard running. He was, everything considered, astonishingly attractive. It had not occurred to Edith that a private soldier could be so attractive. For one thing, he was utterly, comfortably American. "He looks almost as if I had met him at the country club back home," she thought swiftly, "or having soda in Williams' drug store. It's queer, but I'm positively certain I must have danced with him, somewhere." He was hardly older than herself—certainly not more than 21 or 22.

The soldier, with a breathless "Excuse me, Miss Austin!" stepped aside in order to pass her. But she stepped the same way; and they stood face to face. In some confusion she stepped back, just as he did the same. Again they confronted each other.

"Guess it's no use, Miss Austin," he said. "The train's gone."

"Yes," she replied ruefully, "it's gone."

His eyes wandered off down the track where the train had disappeared, then back toward the burning city. Suddenly he seemed to hit upon an idea. He straightened up, and an expresion of soldierlike determination came over his face. He glanced back over his shoulder, as if seeking something. Then he turned to Edith and asked, quite casually: "Do you want to go to Tientsin—now?"

Edith, still holding Wing against her face, nodded.

"Then come with me," said the extraordinary soldier. "I'm in bad myself," he explained cheerfully, as he led the way back along the platform. "I had instructions to leave a message at our attaché's house and rejoin the company here. Couldn't make it."

He led her straight to the motor car that she had had to climb over. It was a large touring car with the top down; apparently of French make. Oil and acetylene lamps were all lighted, despite the glare from beyond the wall. The Chinese chauffeur was still in his seat and was still blandly smiling. The cars that had blocked his way were gone now.

The soldier drew his revolver and uttered a Chinese word.

"Get in," said the soldier to Miss Austin.

She hesitated, looked at him with startled eyes, bit her lip, then stepped up into the front seat. On the instant she reconsidered and started to her feet. But the soldier waved her back into the seat, cranked up, and leaped in beside her. The big car bounded forward.

A pack of screaming yellow children, with faces like painted eggs, tumbled headlong out of the way. Muleteers plied their whips to make room. In a moment, as it seemed, they were out of the press about the station and were headed southward on the Chienmen road across the Chinese city. Through the occasionally tangled traffic and the scurrying natives the soldier picked his way with skill.

"It's eighty-odd miles to Tientsin," he said. "And we're either going there or we're not—more about that later. How are you standing it?"

Edith looked with an odd, absorbed expression at her watch.

"It's some experience!" said he, with a sudden glow in his voice. "I haven't the remotest idea whose car this is. The Lord knows how far we're going to get in it and what's going to happen to us. But I'll say this right now, before any of it happens—you're a sport clear through."

"It is an experience," she said.

He was watching her through narrowed eyelids. He drew in a slow breath between partly opened lips; then brought himself back to his task. They were clear of the city now. The big car leaped forward like a dog off the leash.

"How did you know my name?" she asked, with a sudden recollection.

He did not reply at once. She thought that he had not heard, and repeated her question.

"Why—it's like this——" he began, hesitatingly. Then he seemed to remember. "I was in the company that went out to the American mission that night to fetch you in."

Edith looked back. There was a patch of dull red off there in the northeast; that was all. The stars were distinct now. She looked up, holding tight to the seat with her free hand. How the car lurched and jumped! She looked at her soldier. He was driving desperately through the night over one of the worst roads in the world, but with easy assurance. He was only a boy—a nice American boy!

The soldier glanced around. Their eyes were very close. He smiled. Even in that faint light she could see his white teeth. It was pleasant to see them.

"God's own guides," he said, nodding upward, then bent his gaze on the road.

She did not catch the phrase. Without looking at her he repeated, again with a jerk of his head indicating the star sprinkled sky overhead:

"'They're God's own guides on the old trail.'"

"O," she murmured, "yes. I didn't hear. I love Kipling."

It was an hour later. The soldier was driving more slowly. A new sound was coming to her ears—a soft, musical whine, a faint singing in the air that was barely distinguishable over the steady purring of the motor. It came again—and again. It was ominous; she could not have said why.

Again she heard that whining sound. It ended abruptly with a zut!

The engine, that had been running smoothly and sweetly, suddenly exploded—once, twice—like a pistol shot at their feet, and the car, at the same moment, took to jerking violently. There was a flash of light behind them that for an instant lighted the road and a row of abandoned carts beside it. Then the soldier, with an exclamation, drove his foot down on the brake pedal, the car stopped short, and Edith pitched forward.

He caught her arm with a strong hand just as her knees touched the dashboard and drew her back into the seat. For a moment he stood over her, his hand on her shoulder. She wondered, in a momentary flash of cool intelligence, why she did not shake it off. Every nerve in her body was conscious of the pressure of that hand. An impulse came to ask what was the matter, but she said nothing, merely lifted Wing and held him against her cheek. She felt, rather than saw, that her soldier was standing erect, looking out ahead. Again that singing whine overhead. She began to understand now; it was the song of a bullet. The corks were still popping away off in the darkness.

The soldier bent quickly down then, until his face was close to hers. She wondered, thinking with great rapidity, what he meant to do, and shrank back in the seat. He relaxed his grip on her shoulder, deliberately put his arms about her, slipped his other arm under her knees, picked her up as if she were a child, swung her around, and, himself kneeling on the seat, gently deposited her on the floor of the tonneau.

"Stay right here," he said gently. "The car is protection enough, I think, for now. They're not shooting at us, but we seem to be right in the line of fire of a skirmish down the line."

"Where are you going?" she asked anxiously, as he straightened up.

"I've got to look over the engine," he replied, "and find out what they did to us. Be back in a minute."

He disappeared. She could hear him moving about, tinkering with the engine, and striking matches. It seemed a long time. The corks were still popping intermittently. Every minute or so a bullet sang by.

"Please come!" she called, a little catch of excitement in her voice.

He laughed softly and called back: "In a minute."

He struck more matches. Soon she felt the car body move as he leaped up in front. Then appeared a heavy boot and a sturdy calf inclosed in a laced legging feeling its way toward a footing. She caught the ankle and guided it. A moment and he was crowded in beside her.

"You just make yourself comfortable," he said. "We're up against it—for fair. We can't go on, on foot even, while they're fighting. So just make up your mind to settle down and make the best of it."

"My mind's all right," she replied. His hands were still on her shoulders. She moved uneasily, but he did not take them away. "What happened?"

"Queerest accident I ever heard of. A rifle ball hit the interrupter box of the magneto."

"Can you repair it?"

"Hardly," he said, shaking his head.

"Things are pretty serious, then, aren't they?" she asked.

His face was very close.

"Very," he replied. And his voice trembled a little. He hesitated. He seemed to be having some difficulty with his throat. "I don't want to frighten yon," he went on, after a moment, "but it could hardly be more serious for you."

"And for you," she breathed.

"It doesn't matter about me." He seemed suddenly bitter. "I'm only fodder for bullets, anyhow. I shouldn't have brought you."

"But I asked you to bring me."

"That makes no difference. You're a girl. That situation was up to me. Absolutely."

She bridled at this. Was there a man anywhere in this masculine world who could perceive woman as responsible, independent human material?

"Please," she said gently, "if there's any fault or blame, it is half mine. I'll take my share."

"I'm going to tell you something," he said a little later. "There's no use of our pretending that this isn't a very remarkable experience."

"I know," she breathed. "And I don't even know your name."

At this they both laughed.

"Isn't that just it!" he cried. "That shows how much names and positions and all really matter. Now, listen. Here's what I was going to tell you. My name—my military name—is Sanders, Harry Sanders. That's the name I enlisted under. The boys in the company call me Curly Sanders. My story is a very strange one. Perhaps you've noticed that I don't talk quite the same as some private soldiers—my use of English, I mean. Though, after all, there's all kinds in the service. But I was brought up to something different. My father is a very rich man—a multimillionaire."

"It doesn't seem to matter," said she, "the way I feel tonight, who your father is—or who you are."

"I know," said he. "It's just you and me—the man and the woman. That, I suppose, is what love is. Real love, I mean. The big thing."

They were silent for a time. Then he resumed his story.

"Last year my father made up his mind that I had to go into his business—at the bottom and work up. When I objected he cut me off—wouldn't give me a cent. I tried to get along by myself for a while. But it's hard, you know, earning a living when your parents haven't give you the right kind of a training to start with. One day I saw a recruiting station of the United States marines. In a park. It struck me that I was young—only 22. It looked like a good chance to travel around a bit and see the world in a pretty interesting way. Certainly it was a heap better than the job I had in a shoe store."

"It was plucky of you."

"O, no. Any fellow would have done it. Anyhow, I knew it would be a shock to the governor and it wouldn't hurt me, so I enlisted. I'm glad I did. It brought me out to China and to you. . . . It is all queer and strange. My job now is to get you out of here and safe to Tientsin. I'm going to do it if I can. If not, if I fail at it—well, I love you, that's all. It has come to me, the big experience. And I'm going to give you this. Whatever happens, you must keep it always." He took from his little finger a heavy seal ring and placed it on the third finger of her left hand.

by Samuel Merwin

said nothing. For a long moment looking down at the ring and turning it round and round her finger.

"Strange," she murmured.

He took her two hands and pressed his warm lips against them, one after another. He released them, slipped his arm about her shoulders, and drew her close to him. She made an effort to hold back.

"Edith," he whispered, close to her ear. She had told him her name was Edith? She was trying to think. Strange, vague fears newly released within her, seemed to be hovering over her mind and undermining it.

"Now," she was breathing—"not now." She managed to wrench herself free.

Wing, disturbed, set up a barking that for the moment drew their attention.

"Kiss me on the forehead—just one——"

He obeyed her head. She feared he was going to kiss her lips, and started to dodge away, but he held her face firmly between his hands and brushed his lips gently against her forehead. Then he released her. She sank back against the cushions with pounding temples and covered her face with her hands.

He leaned forward. "Do you regret it, dear?"

She lowered her hands and for a moment looked at him. Suddenly her eyes filled with tears. She rested a light hand on his arm.

"I'm sorry," she said. "I really don't mean to be cross. You're saving my life, and——"

"Haven't saved it yet," he interrupted grimly.

"No, but—how quiet it is! I don't believe they're shooting now."

They were silent, listening.

She deposited Wing on the seat, got to her knees, and looked out over the road ahead. Faint, far away, there was a new noise in the night, a coughing sound.

"Come up here!" she commanded.

They stood side by side in the car. She was drawing on the glove he had removed. After a moment they sought each other's eyes. "It's an engine," she cried," a train. They've been stopped by the fighting. O, do you think we can get to it?" And she opened the door and stepped to the ground.

He stood motionless, looking after her rather ruefully. Then, slowly, very slowly, he put on his equipment and followed.

"I'm almost sorry," he said.

She started off along the road. There was nothing for it but to catch up with her and take her arm. She walked easily and rapidly. He looked down admiringly at her swinging step.

"I know who you are," she broke out unexpectedly after they had walked a little way in silence. "You're Charlie Snyder of Middletown."

The hand that held her arm moved with a sudden start.

"Yes," he said, "I told you the truth. My father is rich. I'm a rich man myself. I ran away to enlist. I'm Charlie Snyder of Middletown."

Edith was in a brown study. "I know your sister Betsy," she went on. "We were at school together." She stopped short. She knew other things. The escapades of Charlie Snyder were still a matter of gossip, even in the neighboring city in which she lived. This very matter of his enlistment had filled the local papers for just one blazing day before old William H. Snyder could make his influence felt. It was a chorus girl story—and not of one chorus girl, but two! Broadway had made short work of Charlie Snyder.

There was a small farmhouse in a walled compound by the railroad. In the shadow of the wall they paused.

"It's hard to let you go like this," he said. She felt that he was trying to force a note of sentiment into his voice. But the effort was not wholly successful. There had been magic between them this night, a magic that had gone as a bubble goes.

"Thank you," she said gently. "You got me here."

He tried to press closer, but she held him off. "I'll write," he whispered. "Will you be at the Astor house in Tientsin?"

She shook her head. "You mustn't write."

"But—you're not stopping it like this——"

She nodded. "We must. It was a mistake."

"A mistake!" he repeated bitterly, almost angrily. "Then it was what you said—just the romance, not me."

"Don't," she murmured. "Please let me go!"

He released her hand and she slipped unobtrusively out by the train, among the shadows and the moving group of men, women, and children passengers and the curious, crowding Chinese. She stood quietly there, a slim, pretty girl in a tailored suit, turban, and white gloves, carrying in one hand an umbrella and a small satchel and holding a tiny Pekingese dog that stirred in her arms and licked her face.

And, standing there, she heard an officer call sharply: "Here, Sanders, what are you doing back here? Get forward there on the track work, and be quick about it."

She pressed her hand to her eyes. How confusing it was! What a night! That officer was an acquaintance of hers. She turned away, unwilling to trust herself to speak to him.

Then she remembered that Charlie Snyder's ring was still on her finger. She wrenched it off. He was coming. He would have to pass her. It would hardly do for her to hand it to him—before all these people. She dropped it on the ground and looked at him. His eyes followed the movement. But instead of picking it up he kicked it contemptuously aside, strode by with stiff, military manner, and went on until she lost him in the shifting crowd. At the sight a little, a very little of the magic that had woven its web about her heart and senses not an hour earlier fluttered back. It was an act of bravado; but she liked him for it. It was a bet-



ter ending than the other. She looked on the ground for the ring. But over the spot where it had lain was the firmly planted foot of a bland, moon faced Chinaman. She gave a little shrug. That, too, was better. And she turned her eyes to the train.

What she saw there made her pulse jump. At an open window not five yards away was the white face of her aunt, and behind it, peering over her shoulder, the rather fat, business worn face of her uncle, Mr. Wilberly.

"For goodness sake, Edith!" cried Mrs. Wilberly. "Where have you been, child?"

Miss Austin, as she nodded and smiled and then moved toward the steps at the end of the car, found herself doing some rapid thinking. "How on earth shall I explain it to them?" she was saying to herself. She found herself getting on the train and making her way along the side corridor to the compartment in which her aunt was reclining.

"How on earth——" began that lady again.

"I felt sure you were somewhere on the train," her uncle interrupted, with an apologetic expression. "I tried to look through for you, but it was so crowded——"

"Frank, you told me you had looked through," cried Mrs. Wilberly, reproachfully.

"Well, my dear, I did. I went everywhere it was humanly possible to go. You've no idea how it is. I tell you there are two hundred men traveling on the roof. It's clear enough now that she was on the train, isn't it?" And the uncle added, with assumed cheerfulness, "It's a lucky thing you stepped out here, Edith, and we happened to see you. Your aunt and I have worried about you."

Miss Austin smiled and said nothing.

A little later a fellow passenger stopped at the door of the compartment to inform them that the track was repaired and the line reported clear to Tientsin. "We'll be off in two minutes," he said.

On the following evening Miss Austin, in a pale yellow evening gown with a flat gold ribbon bound about her fluffy hair, met her aunt in the hall of the Astor house at Tientsin and went in with her to dinner. Mrs. Wilberly, refreshed after a long sleep in a comfortable hotel, covertly watched her niece as she seated herself at the table and picked up the elaborate menu card.

"The same old thing," said Edith, pleasantly, running her eye down the long card. "It looks like a real French dinner. But it isn't. Do you know, aunt, that's one reason I'll be glad to get out of China—just to eat a real meal, where there isn't always something the matter with the green vegetables, and the butter doesn't come in a can from Australia, and the milk in a can from home. I'd give anything just to have things taste right again. O, by the way, where's uncle?"

"I meant to tell you," replied Mrs. Wilberly, "he's invited company to dine with us. Did you ever hear of Charlie Snyder of Middletown?"

Edith sat perfectly still; but her slim body had become suddenly rigid, and her fingers pressed so tightly against the menu card in her hands that the tips, usually a healthy pink, went white. She could not speak; so she nodded.

"Well, it's he. A queer, romantic story. He enlisted, you know—in the marines. He'd got into some trouble. His father decided to leave him in for a year, to get the discipline. Then he had Senator Mangelburg arrange with the department to get him out. Your uncle says that he's really a nice boy, and it's done him a world of good—quite made a man of him."

Edith's eyes were fixed on the pedestal of the flower vase that stood in the center of the table. Her head was swimming. She heard steps behind her, and Mr. Wilberly's voice. She saw her aunt smiling and preparing to rise, and knew that she must rise too. She did rise. She stood motionless for a second, fighting down the confused tumult in her mind. Then she turned.

There stood her stout uncle. And beside him was a tall, broad shouldered young man of 24 or 25, with straight black hair, heavy eyebrows, black eyes, and with a noticeably long, "strong" chin. He wore a dinner coat. She felt that she was turning pale, and steadied herself by resting the knuckles of one clenched hand on the table.

Then they sat down.

Fortunately for Edith, who could not possibly have framed a five word sentence, the real Charlie Snyder was fully as talkative as his blonde counterfeit had been. And Mr. Wilberly was plying him with questions about his extraordinary experience as a private in the marines.

"It's been rather hard luck," said the young man—this was later, over the Parisian coffee and the Manila cigars—"that they let me out when they did last week. I'd like to have stayed in for the revolution. But once the orders came to strike my name off the roll and hand me my discharge, I had to go. I wasn't a soldier any more."

He turned to Edith. "You might think it a rough life, Miss Austin. But it's astonishingly interesting. There are all kinds of men in the service, you know. And it does one good to knock around with them. You'd be astonished to know how much one really learns about life, just being close to those boys. They've taught me a lot. Why, take Curly Sanders alone. My life—the rest of it—would be a lot poorer if I'd never known Curly Sanders. I'm simply dippy about Curly."

Miss Austin's hands were clasped tightly in her lap, under the table. Her face was expressionless.

"Curly, you see, is really a gifted person," ran on the talkative young man. "He's one of that rare sort that actually live in a world of make believe. It isn't his fault. He's a walking Arabian Nights. He can't cross the street without running bang into the most extraordinary adventure. Real ones, too. They happen to him. Mostly with ladies. He is—forgive me, Mrs. Wilberly, but he is—simply one wonder with the ladies. Rich and poor, high and low, they're all alike to Curly.

"And the joy of it is, he always comes right back and tells us all about it. Of course, you can never be sure how much of what he tells is so. But he's always specific as to names and places and dates. And it's always gorgeous. Come to think of it, Miss Austin, Curly is from your town. His father's a grocer. Curly went to high school there. Then he had to drive a grocery wagon. Then he worked in—O. Williams' drug store, a soda water clerk. Then he skipped out to New York, had some hard luck, and enlisted.

"I must certainly look Curly up tomorrow. It's absolutely sure that he's had some hair-raising adventure in this mixup. And he'll begin telling me all about it as soon as he sees me."

More was said, but it passed by Miss Austin's ears unheard. She could only smile and nod mechanically now and then to give an appearance of being in the talk.

But gradually as she sat there her brain began to clear. Her independent spirit slowly reasserted itself. She wondered if——

"How long are you staying here, Mr. Snyder?" she asked, as she found herself leaving the dining room by his side.

"Only tomorrow. I'm leaving for Shanghai on the night boat."

"O, really?" Her big eyes turned to his. They were beautiful eyes. And she added, quite deliberately. "I'm sorry we shan't see something of you. Betsey has told me so much about you."

She saw the light come into his own black eyes.

"Well," said he—"there is tomorrow. Couldn't we—well, play around together a bit?"

She smiled. "I'd love to knock around and see the city. I don't get much chance with uncle and aunt. But I don't want to keep you from your friend Curly and his new story."

"O, hang Curly?" cried Charlie Snyder, boyishly. And they both laughed.

"It won't be necessary to hang him."

"We'll forget him, then."

"All right," said Miss Austin, quite steadily, "we'll forget him."

As soon as they were outside, in the semi darkness of the big porch, she gave way to the impulse to draw a long, a very long breath.

[Copyright by the Century company.]

GO SUNDAY TRIBUNE.

HIS SECOND SELF

SYNOPSIS.

Joan Wentworth, a country girl, is employed as a nurse in the Southern Hospital at Avonmouth, presided over by Dr. John Lancaster, a bully and a man of loose character. She faints during her first operation, and she goes to his house to beg to get her position back. To her astonishment Lancaster appears altogether different; he is manifestly ill, and gentle with her. He says she needs a change and offers her a temporary post, while her case is being considered at the Institute in the hill country, founded by his father with the Lancaster Fund. Joan goes to Lancaster (the name of the hill village) and finds a dilapidated old building, with a colored doctor, a matron, and a crazed woman, Mrs. Dana, who is locked in her room. There is a superintendent named Myers, whom Joan dislikes. Next day she is surprised to see Lancaster come down to the Institute. She has a quarrel with Myers, who takes her into the doctor's room and shows her Lancaster insensible from an overdose of morphine. Joan discovers that he is addicted to the drug. Lancaster begs her to aid him fight the habit, and a grim battle ensues, first with the drug, then with Myers whom Joan suspects of trying to induce Lancaster to continue the habit. Lancaster's will power is gone. Joan wonders how he has managed to act his part at the Avonmouth hospital. The night after her quarrel with Myers Mrs. Dana gets out of her room. Joan awakes to find her standing at her bedside with a knife in her hand watching her. She leads her back to her room. Lancaster, hearing the noise, comes up with Myers. He is furious and summons courage to discharge Myers. Next day Myers goes away.

SEVENTH INSTALLMENT.

THE DEMON REAPPEARS.

JOAN hurried out upon the veranda and stood peering under her raised hand across the rain swamped fields to where the carriage road wound in and out among the hills. The sun had set and it was beginning to grow dusk; a bat was flitting under the eaves, and the steady downpour never ceased. Mrs. Fraser, who had moved to follow the girl, went back into her room. There was a queer, troubled pucker about her lips, and once she went to the door and looked intently at Joan, who had not stirred from her position of expectancy.

Presently, looking out through the dripping trees, Joan could see the buggy crawling up the hill through the mud. Slowly it moved along the road. Jenkins was driving, and there were two men with him, not one. Joan recognized Lancaster; then she perceived, first the hard hat, next Myers' face under it.

She shuddered. The worst had come about, then. But the last battle was joined, and under her fears she felt a hardening of her spiritual resources. She would not falter. She went slowly toward the top of the three low wooden steps, and stood there like a statue, watching the buggy pass up the weed grown drive until it came to a standstill.

Lancaster and Myers were laughing together, and, as Myers saw the girl, he said something, and the other threw back his head in merriment.

Myers was the first to descend. He raised his hat to Joan and grinned. "The doctor's come back quite safe, you see," he said, "and feeling fine again."

Joan hardly noticed the man; she was bracing herself to bear what was to come.

Lancaster got out, and Jenkins, contrary to his custom, lashed the horse violently and drove rapidly away. Myers and Lancaster came up the steps of the porch together. Now Lancaster was raising his hat in turn, and under it was the face of the smirking bully of the operating theater at the Avonmouth hospital.

"Well, little runaway, I'm back, you see," he said, with a leer at Joan; and Myers chuckled.

Joan stood aghast, looking at Lancaster. He had the look of a man possessed by a devil, as the matron had said. If this was the man she loved, it was the departed soul she loved, not the soul within this same body. She could only stare at him, incapable of speech or movement, while Lancaster went on:

"Well, I had a fine trip to Avonmouth, my dear, and I hurried back as fast as I could, to see you. I couldn't stay away from you very long, Joan, after you saved my life. And I persuaded Mr. Myers to return with me. We're all going to be good friends. Mrs. Fraser! Mrs. Fraser! Where the devil are you?" he bawled.

Mrs. Fraser's frightened face appeared at the door. "Here, sir!" she stammered.

"Is supper ready? If so, we'll all eat together."

"It's waiting, sir. I'll lay another place," said the matron.

"Good! Then we'll go in. What do you say, Joan, darling? Aren't you glad to see me?" he asked, linking his arm in the girl's and advancing his face within a few inches of hers.

He pulled her toward the door, through which Myers had already preceded them. But at the door Joan found her voice. She pulled herself away. "Dr. Lancaster!" she gasped.

"Yes, my dear?"

"What has happened? What is it?" she cried, wildly.

He bent toward her and kissed her. "It's the sight of you, little Joan Wentworth," he said. "My, you do look a stunner tonight!"

With a sob Joan tore herself away from him and ran upstairs at the top of her speed. She was choking with grief and shame. Hard as she ran, she knew her flight was an incentive to Lancaster to follow her. He went after her as fast as he could, and as she slammed the door of her room his hand was on the knob outside. She was just too late to turn the key.

"Joan! Joan! Open the door and don't act like a little fool!" he shouted. "What's the matter with you? Ain't you glad I've come back? Say, I've got a half dozen bottles of the fizzy stuff in my bag, and we three will make a night of it."

"Go away!" cried Joan, hysterically. "Leave me alone, please, Dr. Lancaster."

"The devil!" shouted the other, and set his shoulder to the door. It crashed open, sending the girl staggering into the center of the room. Lancaster stood before her, with evil, angry, mocking face.

"See here, now," he began, as Joan retreated slowly before him, looking at him in fascinated horror, "I guess this is a sort of misunderstanding, isn't it, Joan? You haven't turned against me since I left here yesterday? There's none of these spry young farm hands about here has cut me out, eh, dearie?"

"O, won't you please leave me?" pleaded Joan. "Try to remember how—how different you were yesterday."

"That's true!" he swore. "I'm different now. I was a sanctimonious mug yesterday. I'm in my right mind today. It gave me the blue creeps, being cooped up here in this God-forsaken place. I tell you, Joan, now that I've had enough good liquor to soak that morphine out of my system, I'm feeling like a king. Say, now, come down to supper, like a good little girl, and we'll have a great time together. Myers doesn't bear any ill feeling. And we'll put him out after a while and finish up the bottles ourselves. And say——"

He was advancing toward her with his arms outstretched. Joan sprang back to the washstand and snatched up the half filled pitcher, with such an evident determination to defend herself with it that the man fell back scowling.

"Joan, don't be a little jackass!" he shouted, angrily. "I know what you mean when you look at me like that. You think you're above being jolly and sociable just because I don't choose to stand on my dignity tonight. Did you expect me to go about always looking like a sanctified mummy, as I did when I was ill?"

"Listen, Dr. Lancaster," panted the girl. "I am not going to judge you by what you are saying now. Leave me, and tomorrow, if you are yourself, I shall be willing to hear your explanation, because I know it is not your better self that is speaking. Leave my room now, please, immediately!"

The man glared at her; but he was dominated, in spite of himself, by her courage and apparent calmness.

"Well, I'm not going to fight with you before I've had my supper," he answered. "You think things over, and in a little while I guess you'll see them in a different light. You can't fool me with those mock airs and graces, dearie. I've seen them in women before. Used to believe in them once, too, till I found it meant that it was going to cost me more in the end. You come down and act straight, Joan—see?"

He slammed the door viciously behind him. Joan fell upon her knees beside the bed. There, tearless, but shaken with her grief, she poured out a wild prayer for the lost soul of the man. This was worse than anything she could have divined. Better by far that he had returned as on that earlier day, drugged and possessed by the morphine spirit, than in the chains of this devil. Better that he had died. For Lancaster, even when the shifty, false, lying drug fiend was in control of him, had never been vicious and vile like this before.

And yet this was the John Lancaster of the Southern hospital. It was the traditional Lancaster in his hour of relaxation. He treated women shamefully, as the gossiping nurse had said. Joan had never been in fear of physical harm as she was now. She rose from her knees, looking wildly about her. Then she heard footsteps outside, and she sprang back across the room.

But it was only the matron. Mrs. Fraser cast a scared glance at her and ran forward. "What did he say to you?" she cried.

"Who is he? What is he?" whispered Joan. "He is not the John Lancaster I know."

"I don't know. Heaven help me if I know what has changed him!" Mrs. Fraser cried. "It is what I was telling you about this afternoon. Twice or three times before he has come back from Avonmouth like this. He's come back like this, acting as if the devil had his soul. What are you going to do?"

"I am afraid of him. I dare not stay here. Where shall I go?" cried Joan, losing all self-control.

In the midst of her terror Joan suddenly realized that the look upon the matron's face was the same as on her first night, when they had held a brief conversation in the same room.

For a moment Mrs. Fraser did not answer her. The women drew together, listening. They were having supper below, conversing in boisterous tones and laughing loudly. Joan heard her own name spoken, and a renewed outburst of mirth followed.

"Mrs. Fraser," said Joan, "the Dr. Lancaster whom I respect and honor is not in that man's body. I am going away. I am going at once. I shall ask Dr. Jenkins to protect me until tomorrow. He is a gentleman; he will do so."

"You can't go through this storm," exclaimed the other, and as she spoke Joan realized that the wind had risen to a hurricane and the boughs creaked and snapped like pistol shots. "You must stay here tonight. Stay with me and I'll swear he shall not hurt you. Look at this!"

She pulled a revolver from beneath her apron and handed it to Joan.

"I've kept that ever since the last time he came back like this, when he went raving among the patients, mad with liquor. That was the end of the institution. He frightened a sick girl almost to death. Use it on him if you must—use it, because it won't be him you'll kill, but the devil that's got him."

She was almost incoherent with fear and excitement. Joan took the revolver and slipped it into the pocket of her uniform. Oddly enough, she felt that the Lancaster of that evening had so grossly wronged the Lancaster of earlier days that to kill him would be to avenge an intolerable outrage. She hated him with all the intensity of which her heart was capable, hated him for the wrong he had done himself, the outrage on their love; and under the hate the flame of the love she had borne burned pure and clear.

It was long since dark, but the maid had not lit the lamp outside Mrs. Dana's door, near the head of the stairs. The moon had not yet risen. The women crept cautiously along the hall.

Lancaster and the secretary were in Myers' room. The door was open. Joan heard a cork fly with a bang, and the gurgle of the champagne in glasses. Their voices were raised high, and there came the sound of a scuffle.

"Sit down!" the secretary was crying. "Do you want to be a fool and spoil everything? Leave her alone until tomorrow."

"I'm damned if I do!" cried Lancaster.

"Waite a minute. Listen to me. You agreed to come back here and put her out. Why don't you do it now?"

Lancaster laughed coarsely. "Because she's too damned pretty, Myers," he answered.

"It's the drink in you. She isn't better looking than any average woman in Avonmouth. See here, now, are you going to bust up the game or are you not?"

"I'll show you!" shouted Lancaster, breaking from Myers' grasp and rushing from the room.

He met the women at the foot of the stairs. His face was flushed, his hair disordered, his manner maniacal.

"You sneak, what are you butting into this show for?" he demanded of Mrs. Fraser.

The matron, cowed by his violence, trembled. She tried to pull Joan toward her room; then caught her eye and made the slightest gesture indicative of shooting. Lancaster raised his fist threateningly.

The matron did not lift a finger to defend herself. She stood quite calmly, awaiting the expected blow. Perhaps it was some atavistic trait inherited through generations of downtrodden ancestors; and yet, servile although it might have been, the look on the woman's face was almost heroical.

The man let his fist fall; he seized the matron by the shoulders and pushed her back into her room. He turned the key in the lock and put it in his pocket.

"That's settled, I reckon," he said, with satisfaction.

Joan's hand went into her pocket. Her fingers closed about the revolver handle. But at that moment the secretary, who had come out of his room, went up to Lancaster.

"See here, now," he began to remonstrate, "have a little sense, doctor. If you're bent on busting everything up, you and I part company."

The other turned on him with so menacing a gesture that Myers flung up his hands in despair and went back into his room. Joan stood facing the doctor alone. At that moment her decision was nearly ripened, and she felt conscious of no fear of him at all.

If he attempted violence she knew what she would do. But he did not lay hands on her. He stood leaning against the newel-post at the foot of the stairs, watching her face.

"Joan, I guess you and I are old enough to understand each other," he said. "Maybe I've been a bit rough. I was so glad to see you again that I may have let my feelings get the better of me. Now just explain to me, like a sensible girl, what it is that has changed you. Is it because I've come back jolly instead of like a sick man? You were nice enough to me yesterday. You liked me; you know you did. I fired Myers to please you. Now I've brought him back to patch things up, and you shrink from me. What's the matter with you? Do you want Myers to go? Will you act differently if I kick him out right away? Say the word and I'll do it, Joan."

Joan was searching his eyes for the least sign of the man she had known, and he broke off, scowling, and wincing under her stare. Above his words was the sound of the beating rain, the lashing wind; and from within the matron's room Joan heard Mrs. Fraser crying in prayer:

"Oh, Lord, save her!" she wailed. "Save that girl this night, O Lord, from the devil! Save her! Save her, O Lord!"

"Maybe I got you wrong," continued the doctor. "But if I did, I ask you, who's to blame? Didn't you come to me at my house in Avonmouth and ask for your job back? Weren't you as sweet as sugar when you wanted something out of me? And didn't you agree to come up here to work for me? Well, what's the inference, then? You can have your job back if you want it. But I can do better by you than that. You're too pretty for a nurse's job, and I told you so that day you turned on me in the theater like a wildcat. Now, then, it's up to you! Your move, partner!"

"What do you mean by all that?" asked Joan. "What do you wish me to do?"

He gave a gratified grin. "Now you're talking sense, my dear," he answered. "Live up to your promise, that's all. A nod's as good as a wink, and you can't fool me with your pretenses. I've seen enough women in my life to know that they're all the same. You know why I gave you this job here. Don't try to pretend it was because you are such a clever nurse. I reckon that if I'd wanted a nurse I could have gone no further and found a better one. Live up to your agreement and don't be a little cheat. That's all you've got to do."

Joan tried to push past him, but he remained at the foot of the stairs, blocking her way.

"Let me pass, please!" she cried. "I'm going to leave the institute at once."

"Without your hat?" he sneered.

"Let me pass at once!"

"Well, I reckon I can't stop you," he rejoined. "Just one word more, though. Do you realize your situation? Do you know what people will say when you go to them with crazy stories about me? Nobody will think you came down here to the notorious John Lancaster after he'd fired you just because you were such a wonderful nurse that he couldn't do without you. What sort of reputation do you expect to have in Avonmouth? You can go, but you won't go there. Not back to Avonmouth, understand that well. I'll hound you out of the town, you little double-crosser!"

For the first time Joan felt her spirit begin to shrink from the ordeal. She was cowed, she was almost as helpless as if he had used physical violence toward her. And through the baneful dream she was aware that Myers had come out of his room and was watching the scene from the end of the hall, wearing a smug, complacent smile.

by Victor Rousseau

Myers was getting his way and having his revenge in one.

And because the situation was too horrible for belief, Joan could remember only the Lancaster of the yesterday. She ran to the man and caught him by the arms, and looked into his face with pathetic earnestness.

"I'm going to stay, John!" she cried. "My faith is stronger than that. I remember what you have said to me, and I remember my promise to you. Some day you will come to yourself and everything will be clear. I shall call to the John Lancaster I know against the man who claims to be he and is not."

"What do you mean?" shouted the other. "Whom do you take me for?"

"You are not the John Lancaster who won my love," cried Joan, with an impassioned gesture. "Let your better self hear and understand me. You asked me to stay and fight your battle with you, and nothing shall drive me from you till you tell me to go; and not even that; nothing shall make me falter till I have won you again."

The man's eyes blazed. "You're right; you're dead right there, Joan!" he cried, and caught her in his arms. He pressed his lips to hers.

She struggled wildly in his grasp. "Let me go!" she panted. But she could not free herself. She screamed. The matron's voice shrieked through the door. "Shoot him!" she cried. "Shoot him dead! Shoot him!"

Joan wrenched her arm free and struck at the man, but he pinioned it again.

"I've got you, Joan!" he cried triumphantly, "and nothing under heaven shall make me let you go."

Held as she was, Joan got her fingers into her pocket. She thrust it upward into the man's face. He recoiled with an oath, squinting at the weapon, his face convulsed. And in that moment knowledge came to Joan Wentworth.

"You are not John Lancaster!" she cried.

As she spoke they heard the sound of halting footsteps on the porch. The door swung slowly open. Joan's hand dropped to her side, she slid the revolver mechanically into her pocket; she tried to cry but could not.

Upon the threshold of the door, looking out with a wry, distorted grin on his pale lips, was the man who had held her. And on the threshold, looking in, with eyes drug-clouded, swaying and clutching at the door pillars to support himself upright, was the John Lancaster of yesterday. And even Joan, with all her love and hate, could not have told the one man from other.

But with a cry she ran to Lancaster and caught at him, and felt his arms about her.

. . . . . .

It seemed to Joan, long afterward, like some dreadful picture; the swaying man upon the threshold, to whom she clung and his double within; and then the rasping voice of Myers broke the long silence.

"Well, well," said the secretary, rubbing his hands together, "here's a pretty kettle of fish. It will all have to come out now."

The Lancaster within the door turned his eyes from Joan to Myers; his passion and rage had frozen into malevolence.

"Don't put the blame on me," said Myers acidly. "I warned you to get rid of her."

John Lancaster advanced into the hall. His double, who had drawn back a pace or two, stood watching his efforts to steady himself with a scornful smile. Joan put her hands on her lover's arm; it seemed unbearable that he should display his weakness for them to mock at.

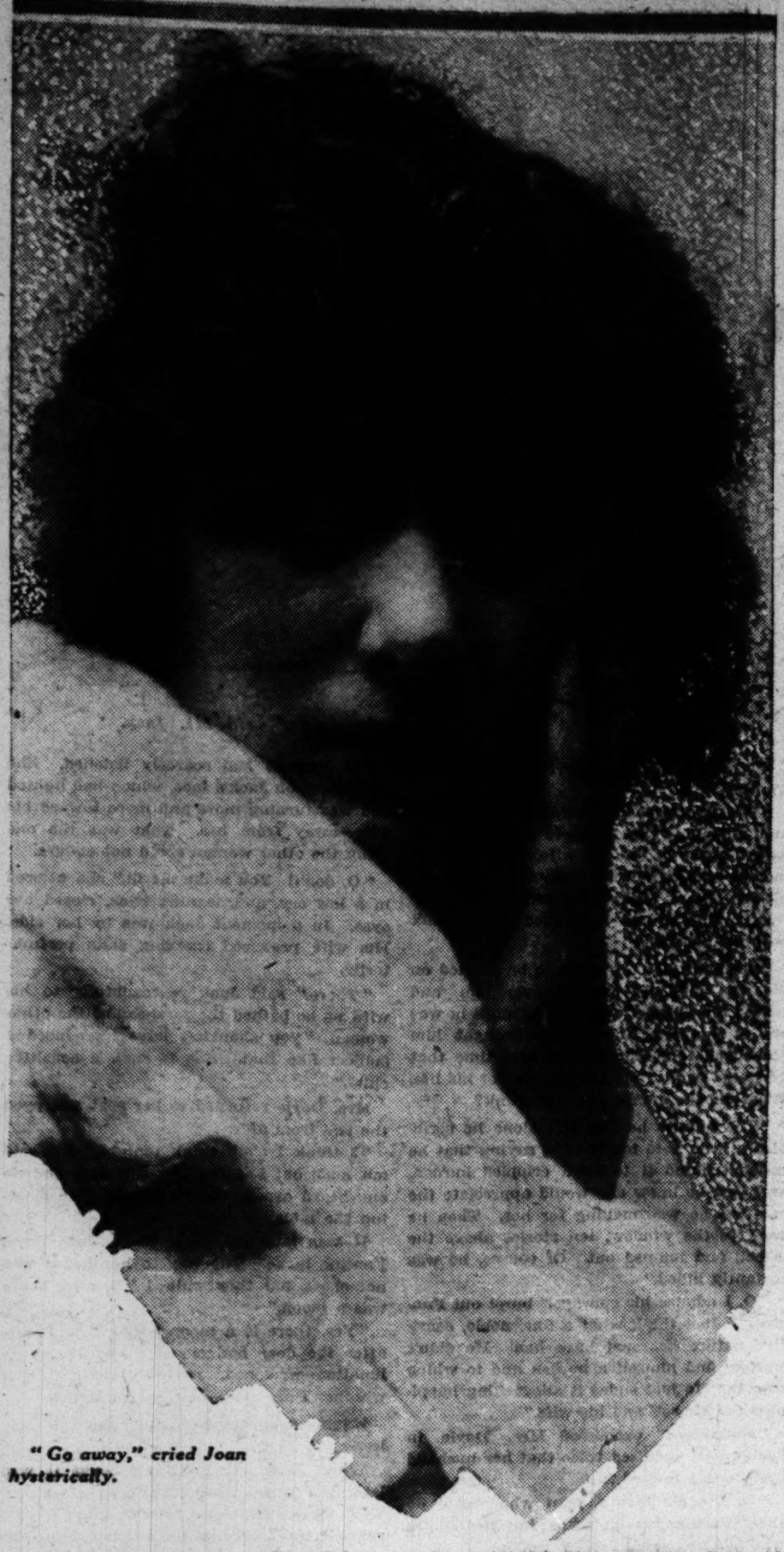
But then, glancing into his face, she saw that, weak as he was, and morphine-ridden, too, it was John Lancaster himself, virile in personality and mind, who had come back. The devil which had been exorcised had returned into his swept and garnished chamber, but he could claim only the physical domain. The body was afire with the accursed drug, but the soul of John Lancaster looked from the cloudy eyes, a man's and not a weakling's.

And Joan knew that it was through no fault of his that he had come back enchained, and that her love had borne him throughout the day and kept his spirit whole.

Lancaster's double turned fiercely upon the secretary.

"Yes, it is a pretty kettle of fish," he retorted, "and it's going to be fried. We'll have this out tonight. Curse you, why didn't you stay here at your post, instead of running to me? Were you afraid of this girl?"

"Who is this man?" Joan asked Lancaster.



"Go away," cried Joan hysterically.

"My half-brother and my evil spirit," he answered.

"Why don't you order him to go? Why don't you order them both to go?"

"Because," replied the other, sneering, "John Lancaster sold me his birthright for a mess of pottage—morphine pottage. That's why. Because it is I whom the world knows as John Lancaster, and not that outcast, who has sunk so low that he sold his very name for drugs."

"That is a lie," said Lancaster. "You stole my name. You devil, you have robbed me of my manhood these four years past."

"Gentlemen," cried the secretary, "we've got to talk this matter over, and this isn't the place. If the agreement has worked any injustice to Dr. Lancaster, no doubt it can be readjusted. It is clear that we've got to come to a sensible understanding. Let's face the facts like men and talk it over in the doctor's room. And this girl had better go upstairs," he added.

"Miss Wentworth stays with me," said Lancaster.

The double and the secretary exchanged ironical glances. It was evident that they did not feel themselves to be in the position of trapped conspirators.

"Dr. Lancaster, if you cannot order them to leave, is it necessary that you should be drawn into a discussion now?" Joan asked.

"Yes, it is necessary," said Lancaster. "I'll fight this thing with Lawson to a finish tonight."

"Lawson?"

"I believe that I am Lawson," said Lancaster's half-brother, with an ironical bow, "though I have as good a right to the name as Dr. Lancaster here. Perhaps I should have introduced myself before. But now that we are all introduced I am ready to accept Mr. Myers' sensible suggestion."

They went toward Lancaster's room. Joan perceived now that the doctor's weakness was purely a physical one; he dragged his limbs slightly, the curious result of the morphine poisoning that she had noted before. But he was gaining strength rapidly, and his will had never been stronger.

This was the last battle of which he had so often spoken to her. This fight must end his captivity.

She went into the room with him, confident in that belief. Myers closed the door behind them and placed his thickset body in front of it. It was astonishing to see how Lancaster braced himself for the ordeal. He drew himself up, standing erect, and faced the others.

"Dr. Lancaster has the floor," said Lawson mockingly. "At least, I understand that the proposal to revise our agreement comes from him."

"Joan, I owe you an explanation," said Lancaster, turning toward the girl. "This morning, after I had operated, I was called to the house which people think is mine—which should be mine," he added with sudden vehemence. "I was told it was an urgent case. I found these men there. They drew me into an argument and in the heat of it Myers plunged a needleful of morphine into my arm."

"To quiet you, because you were becoming violent and injuring yourself," sneered the secretary. "Yes, I did, and I left you in good hands."

"They left me senseless in the consulting room, but I managed to force my limbs to obey my will. John Lancaster had still a little more will power than they had counted on. And John Lancaster's name was enough to conjure up a special train this afternoon, though they had robbed him of his money."

"Your seven dollars was left in the care of the servant," interposed Lawson. "Don't be cynical and childish, John. As for the hypodermic that Myers gave you, it was under my instructions, and I accept full responsibility for the action."

Joan put her hands on Lancaster's shoulders. "That is all you need to tell me," she said quietly. "I knew you had been trapped by them. I never doubted you."

Lancaster's eyes blazed. "No, I am going to tell you everythng," he answered.

"Better not, John," said Lawson. "You'll find it difficult to separate your hallucinations from the substratum of fact which they contain."

"O, let him talk," said Myers. "Let's hear the worst he has been storing up against us. Let him get his visions out of his system and maybe he'll feel better."

"Eight years ago," said Lancaster, "I was a man respected in Avonmouth and everywhere throughout the south. Then a domestic trouble overtook me. You know what that was, Joan. It broke me down. I could not cope with life. I lost my grip on reality, gave up my work——"

"Yes, John, now we're getting at the truth," interposed Lawson bitterly. "You, the honored head of the Southern hospital, became a common tramp and wandered about the country with hoboes, and I have been living down your reputation for you. Go on, John. Don't skip the interesting parts."

"I shall skip nothing. The woman I was to have married left me the evening before, and disappeared with another man. Had he been free to marry her she would have had no need to escape in secrecy. I gave up my work. I hunted them through the southern states. My mind was obsessed with the idea of redeeming my honor. If I had found them I should have killed him. They knew it, and they fled before me. I gave them no rest. For five years I pursued them, running down every clew."

"You'll permit me to correct your memory on that point, John," said Lawson suavely. "For five years you wandered among tramps and hoboes, to the scandal of your former friends, thinking that you were looking for your fiancée, but actually doing your searching in morphine visions. Such delusions of phenomenal activity are a recognized symptom of your disease. De Quincey imagined that he visited every corner of the earth while lying at home in an opium stupor."

"I never touched morphine until you gave it to me," said Lancaster.

"That delusion is part of your disease. No, John, you may have searched the suburban districts of Avonmouth, but you can't have gone far, because every few months you would turn up at the institute, looking shabbier and more disreputable on each occasion, and more and more morphine soaked. And every time I tried to set you up and help you. I was sorry for you, and you knew it and traded upon my pity; I was shamed by you, and you knew that and traded upon my shame."

Lancaster hung his head; Joan laid her hand lightly on his, and after that he continued to return Lawson's gaze steadfastly.

"I went to you, Jim Lawson," he said, "because I had placed you in charge of the institute when I elected to head the other branch of the trust fund, the Avonmouth hospital. I had given you the charge here because you were——"

"Your illegitimate half-brother," said Lawson bluntly. "We are not mincing our words. Because you robbed me of my own birthright as your elder brother, by reason of the fact that my mother was not legally married to our father. Yes, go on."

"At last, Joan, I was broken down completely," continued Lancaster. "It was a monomania, that search of mine, as I came to understand afterward, a perverted pride that had eaten into my heart and left no place for other thoughts. But I did not become addicted to morphine until this man urged it upon me, under the guise of medical care. And even then I could have broken off the habit at any time, but I had no heart to, and it gave me relief from thoughts that tortured me."

"So they all think," said Lawson.

[To be continued.]

[Copyright: 1916: By W. G. Chapman.]

UNOFFERED SACRIFICES

by Marie Belden James



"Well, I guess she didn't," said Mr. Jack.

Her Role in the Triangle Was That of a Neglected Wife, But She Did Not Play It Long.

THIS story is about Jack Doyle. By nature and heredity he was the sort of man that no one would ever have written a story about—good tempered, shallow, sentimental, and susceptible. But Circumstances wrote him a play in which he simply couldn't dodge the limelight, and Environment cast him for the part of hero, regardless of his qualifications for it.

Environment, in Jack's case, consisted of two women, his wife and another one. His wife by herself would have furnished material for a great many stories; and the fact that she is only a minor character in this one is due to those ridiculous Circumstances, before mentioned, which always seem to arrange their plot and characters so inartistically.

She was a neglected wife, but she was not a typical one. No one ever saw the patient smile on her careworn face as she sat by the window waiting for the husband who did not come; neither did she turn aside to drop a tear whenever she chanced to see some happier woman hold up her lips for her husband's evening kiss.

Instead, she wore the prettiest clothes in town; she enjoyed her young life as deeply as the penetration of the oldest female inhabitant could penetrate; she laughed as though she meant it; and she was polite to the other woman.

The other woman was vanity. From her pretty arched forehead to her pretty arched instep—all was vanity. She had, perhaps, a little—a very little—intelligence; but even that was mixed and coated with vanity.

In fact, she had so much vanity that she had no pride at all. That was why, when Mrs. Doyle, who possessed much pride, invited her to dinner, she accepted; and then scarcely spoke to her hostess, so intent was she upon her host.

First, Mrs. Doyle thought Jack would tire of the girl. Second, she thought the girl would tire of Jack.

Third and last, she forced herself to stop thinking at all, which I think is one of the sanest and noblest things that a woman can do. A woman who keeps on thinking for any considerable time about herself, her husband, and the other woman usually ends by destroying the triangle in one of two ways—she either shoots one of the trio, leaving only two angles, or else she encourages the other man, making four angles.

There always is another man, who only needs encouragement to make him the other man.

But Mrs. Doyle did not do so. She only laughed through her heart-break until it seemed to her that those who cried must be happy.

August came, the month when happy people grow most reckless and miserable people most desperate. It was harder than ever for Mrs. Doyle to force herself not to think. To make sure that her self-control was not failing, she asked the other woman, whose name was Fantine, to dinner for the second time in a week.

When they sat at the table Mrs. Doyle was pale and her eyes were hard; but Fantine flushed and fluttered like a dainty pink rose.

"This heat wave," said Doyle, after the iced salmon, "is causing all kinds of horrors. I read an awful story in the evening paper."

"Tell about it. I just love horrors," lisped Fantine.

"Well," said Doyle, turning toward her and motioning the maid to place the uncarved roast before his wife, "a couple of months ago a man was badly hurt in an explosion. They thought he couldn't possibly live, and he would have died if it hadn't been for his wife.

"She gave her own skin to be grafted on his arm and she worked over him and tended him, hardly ever resting until he was out of danger. Today they brought him home and told him for the first time that he would be a cripple all the rest of his life. What did the man do, do you think?

"The minute he was left alone he scribbled a little note to his wife, saying that he couldn't stand it to be a crippled burden, and that he knew she would appreciate the sacrifice he was making for her. Then he went to the window, ten stories above the street, and jumped out. Of course, he was instantly killed."

"O, I admire his courage!" burst out Fantine. "Just think what a fine, noble, sensitive nature he must have had! He didn't wait to find himself a burden and to whine over it. He just ended it all, making happiness for himself and his wife."

"Happiness!" exclaimed Mrs. Doyle in such a low, agonized voice that her husband half turned toward her.

"O, I could love a man who would do that!" Fantine was going on; but Mrs. Doyle, who had recovered herself, put in:

"After he had proved that he would do it there wouldn't be much left to love."

"That wouldn't make any difference," said the other woman; "I should worship his memory. The nobility of it! And the pride of it! A man who would not live a cripple!"

"I can appreciate that part all right," said Jack. "Most any man would rather die than live a cripple. But it was pretty tough on the girl."

"What girl?" asked Fantine blankly.

"Why, his wife," returned Jack.

"O, his wife!" Fantine laughed. "You know, I never can think of a wife as a girl. Well, I really believe it was kinder to her, and I guess she thought so, too, when she thought about it."

"Well, I guess she didn't," said Mrs. Jack suddenly, a flush rising to her face as she spoke. "He probably broke her heart in the cruelest, meanest, most cowardly way possible. If he'd been anything higher than a beast he wouldn't have gone and left her like that after she'd suffered and worked so unremittingly for him.

"He must have been an utter idiot not to see that just the sound of his voice, no matter how hoarse and feeble, was dearer to her than the sweetest music ever played; that she loved the sight of his face, however disfigured, better than the finest, most perfect sculpture. She—she—why, can't you see?—she loved him."

Her voice almost broke on the last words, and she stopped. It was to her as though she had told her secret to one who would rejoice at her sorrow.

But Fantine had scarcely listened. She was intent on Jack's face, which had lighted and was turning more and more toward his wife—away from her. That was the one thing the other woman could not endure.

"O, don't! You make me ill," she uttered in a low cry, and, leaning back, closed her eyes. In a moment Jack was by her side. His wife produced smelling salts perfunctorily.

"There," said Jack reproachfully to his wife, as he bathed the forehead of the other woman, "you shouldn't have introduced a subject like that. She is such a sensitive child."

Mrs. Doyle returned to her seat and eyed the two from afar.

"I think I shall think tonight," she said out loud; but Fantine was reviving, and no one heard except the maid, who was clearing the table.

It was late and dark when Jack took Fantine home. The way to her house was not short, but they walked "because there was a moon."

"Yes, there is a moon," said Mrs. Doyle, after the door had closed, "and there are lunatics—wretched, raving lunatics. But whether I am mad—or they—or both——"

Having determined to think, she was reckless.

When Jack left Fantine's house it was later and darker than it had been when they went there. He chose to walk home by the railroad track because he, too, had things he wanted to think over, and the lonely, mechanical operation of stepping from tie to tie helped him the better to cogitate.

He believed he was meditating deeply; but in reality he thought a little, smoked a good deal, and kept his ears open for the sound of a locomotive whistle.

Then, in turning to give a last look at the lights in Fantine's house, he twisted his foot and caught it in the track.

Under the circumstances he was in something of a fix. He couldn't get his foot out and he couldn't get his shoe off. He looked round for a house from which aid might come, but none seemed to be near. Then he stood still and listened.

It was too quiet. Never before in the man's life had he been in so still a place. Everything seemed to have stopped to watch him. He began to fear sound—sound of any kind.

He crouched, perfectly rigid, lest his moving startle the quietness. He was listening for something in the distance—the rumbling noise of a train. For a train would come—of course it would. It would come and run over him and kill him.

So far he had thought slowly; but now a crash-smash of ideas came altogether—his dead body—men finding it—carrying it home—ringing the bell—his wife's face—the undertaker—the funeral—his relatives—chicken sandwiches and wine—graveyard—headstone—inscription—and then, dragging after the rest—Fantine.

Then he thought of the man in the evening paper who jumped out of the tenth story window rather than be a cripple, and with that thought came a sickening dread. Suppose the cowcatcher of the train should toss him to one side, so that only the impressed foot were cut off, leaving him a—a cripple for life.

No more tramps into the country—no more walks home with Fantine—no more anything but confinement—watching—care—every one grown tired of him. Fantine grown tired of him—hadn't she said that a crippled man did right to kill himself?

Well, he could easily avoid all that. He would lie down, quite flat and still, straight across the tracks, and the opposite wheels of the engine would cut off symmetrically at the same moment his feet and his head. He lay down and arranged himself beautifully—and then in the distance he heard the rumble of an approaching train.

It was the "limited," of course. He knew it must be that long line of lighted cars which flashed by every night and was scheduled as the "limited." And he was glad to it was a good, respectable train.

His wife had said so the time they went to Niagara Falls. That was when they were first married—it had been a nice trip—he forgot the "limited" in thinking of it.

The rumbling of the train came nearer, and his thoughts went faster and faster. He remembered incidents of his life one after another until his mind was racing along with the events of that very evening, and he was repeating the conversation they had had at the table.

What was that his wife had said? Why, she would love him even if he were crippled, she would take care of him. If he let that train kill him he would be breaking her heart in the cruelest, meanest, most cowardly way possible. And—but, no—he want the man to do that.

He scrambled up and flung himself violently off the track. There was a sound of tearing shoe leather, and he pitched down the bank ten feet, into the long, damp swamp grass.

He lay there a minute. Then he sat up. The "limited," which had really made a great deal of noise for a handcar, had stopped, and the belated track levelers who had been running it were peering over the bank.

"She—she—why, can't you see she loved him?" asked Doyle, blinking up at them.

Then he stood up, picked up his hat, inspected his torn shoe amid a chorus of solicitations from the Italian, lighted his pipe, and walked quietly away.

He trudged home, limping, and found his wife.

"Honey girl," he said, "I'm a low down, dirty, boiled lobster, but I'll be white after this."

To which she replied with her head and her lips where they belonged, and a sob and a laugh strangely mixed in her voice: "Boy, dear boy, lobsters are never white; so you can't be a lobster."

She—but, of course, you can see—she loved him.

[Copyright by the Frank A. Munsey Company.]

The FATALITY

About An Ingenue and a Youth Who Had a Way with Women



"The third time is fatal," he said.

By Mabel McElliot

"WHAT'S all the festivity?" asked Hally Lou, indicating with her muff the high school building, ablaze with light. The juvenile lead, a lean youth with blue jewels for eyes, was heedfully lighting a last precious cigaret in the shelter of the stage door and did not reply, so with a brief "Good night" she scrambled up the area way and went on alone.

There was an undoubted air of festival about the stark gray building across the road. A real orchestra (trust her practiced ear) was pounding out the latest thing in fox trots, and there were undulating shadows on the bright windows. Hally Lou, plowing through drifts in carriage boots which she had dragged on over the silver slippers she wore in the last act, was possessed of a desire to be one of the youthful crowd within. She had not danced since way last August, when the Home Drama club had given her a farewell party and everybody had wrung her hand and felicitated her on the splendid chance the city manager offered. Then she had been green and gauche. Now, behold, she was ingenue of the Franklin Stock company, full fledged and sure of herself.

But—and here was the rift in the lute—Hally Lou was lonely. She knew not a soul in the exclusive little suburb except three high school girls who bade her good morning occasionally and waited for her after the matinée. It had not occurred to them to ask her to their blithe little party, however, and Hally Lou felt suddenly shut out of it all, forgetting her brief triumphs—that evening's applause and the line or two of praise in one of the big dailies. She wanted to dance—to skip about—and be wholly, irresponsibly gay.

"Hel-lo!" said the thing she careened into, sweeping around the corner with a fresh gust of snow. Hally Lou looked up, pink and flustered, at a muffled bronze giant in a greatcoat, who seemed vastly amused when she begged his pardon with proper dignity and regret. She could have sworn he was laughing at her as he went on down the street, after a magnificent bow and a flourish of his hat; and perhaps it was the recollection of the contretemps that made her slam the drug store door with unnecessary vigor, so that the tall boy in the white jacket flew out of his cubby hole with a startled air, to be reassured by the vision of Hally Lou over the peppermint jars. He was a nice boy, who, in his own words, worked his old head off at "trig," when he was not doling out cough drops and telephone checks to the populace of North Acton.

"They're dancing over at the Daniel Webster, I see," observed Hally Lou as he made a workmanlike package of her special cold cream and clicked the spanky new cash register open and shut in a flash. The drug store boy beamed!

"Yes. It's the Tau Phi's tonight, you know," he explained. "I'm going over as soon as I get through. Quarter to 11 there, isn't it?" craning his neck for a view of the clock. The boy had a happy thought.

"That's a great show you have on this week, Miss Charrington," he said. "We went Tuesday night, my sister and I. She's mad to meet you."

Hally Lou glowed and flicked her lids downward in a way she had. "I should love to—any time," she said.

"She's dancing tonight," the boy went on eagerly. "I wonder if you—would you like to go over with me? Say, she'd think it simply ripping if I should trot you along. Will you—are you tired?"

Hally Lou was not. "I thought I was about fifteen minutes ago in my dressing room," she laughed. "So much that—look!" and she permitted him a glimpse of black and silver, her last act frock in "The Firefly." "I was too lazy to change," she told him, "and, besides, there was a tiny rip in the train and I thought I'd just wear it home and mend it. Am I too gay for your party?"

The Oram boy was struggling out of his store coat. "No, ma'am," he said emphatically. "Informal, of course," with a deprecating wave at his blue serge, "but the girls are always pretty toppy. And maybe they won't think it simply great—your coming in offhand like this! Why, half of 'em have been raving about this dress of yours all week!"

Hally Lou laughed, fluffing her hair at the soda fountain mirror. The boy was turning out lights and pushing back diminutive tables. "Ready?" he asked. Down Clifton street came the faint "tum-te-tum" of a one-step.

"You see," said the Oram boy, skillfully piloting her through the crowd at the door, "you're not a scrap too gay in this mob. Whew, look at that peacock!" as a blue and gold vision flashed by. Hally Lou glanced at her glittering draperies with satisfaction, looping the offending train over a small wrist. "It's a perfectly lovely party," she told him, nodding to two shy girls in white who adored her from afar. "Is this your sister?" as a slim young thing, obviously amazed at Francis' proprietorship of the Miss Charrington, bore down upon them.

"It was nice of you to come," she cried for the third time, wondering how "old Frank" had managed it. "We're dancing till 1, of course, but Alice wants us to ride home with them and if you will let us drop you off?"

Hally Lou signified her delight as the music began again and the Oram boy carried her off triumphantly. He danced very well, she thought, blissfully treading the intricate measures. She was feeling—what was that she had thought before?—"wholly, irresponsibly gay——"

Ah, it was the bronze giant again, shorn of disfiguring cap and muffler, who extricated her from the confusion and restored her to her partner. "Th-that's the second time I've bumped into you tonight," mourned Hally Lou, hoping she was not as peony red as she felt.

"My fault," he replied, admiring, apparently, the color of peonies. And then they were introduced, and she tripped down the long room with his pleasant voice in her ears. "Lancers!" Why, that must be Edward Lancers of the university. He had just lately returned from Oxford, she knew, and North Acton was proud of his scholarship. Where—O, she knew now where she had seen him before! He had been alone in the first box on Friday night. "He must think me terribly stupid," she sighed.

But she was not sorry to find he was to ride the short way with them in Alice Gore's motor, and when they stopped, amid much suppressed laughter, Lancers forestalled the Oram boy and handed her out like a precious bit of porcelain.

"I insist on finding the truant keyhole," he said to her soft note of protest. Why, she was not afraid! There was absolutely no need of his coming up the steps. "Don't get in my way again, child," he said in that curiously musical voice. "The third time is fatal, you know."

"Good night," said Hally Lou, this time to listening ears. And then, pattering noiselessly up to her warm room, "Fatal—how silly!" And, kicking off the silver slippers, "Child, indeed!" I'll take good care not to collide with him again," she announced vindictively to the darkness.

"I haven't the time, really!" she said to Callista Oram a week later, holding up the white satin boot she was liberally plastering with gilt paint. "What with costumes and rehearsals and everything!" She waved the brush embracingly.

"It's going to be an awfully nice tea," regretted Callista, "and you know how we'd love to have you; but of course——"

"Sorry," murmured Hally Lou, dabbing artistically at the buttons. "I've got to wear these things tonight, and my frock hasn't put in an appearance. "O," as a messenger clattered in, "here it is now! Do you want to see it?" untying the string and shaking out the rosy tulle.

"It's charming," said the younger girl, lingering, and knowing she ought to go. "I should love to see you tonight. The first is so exciting, I think. But Frank has season tickets for Tuesdays, you know. By the way," she came back to add, "I ran around through the theater and Mr. Lancers was at the box office getting tickets. You remember him, don't you?"

Hally Lou did, but looked vague. "Now, I really must fly," said Callista, panic stricken after a glance at her wrist. "It is nice of you to let me come at all. I'm such a pest."

"Wish me luck for tonight," called Hally Lou down the steep iron stair. "O, the best of luck, of course," came back the clear soprano; "but then, you never need good wishes. You are always darling."

Hally Lou, if she had time to think in the customary Monday night flurry, might have wondered at the curious aptness of the bouquet the youngest usher thrust over the footlights.

It was of tea roses—tight, fragrant buds—with a single crimson one in the center. There was no card, but she speculated cannily as she made herself grotesque with cold cream after the performance. Callista (little monkey) had babbled about the rose colored frock to Mr. Lancers. No one else could possibly have sent them. Cuddling the flowers against her substantial ulster as she passed out, she decided she was sorry to have been away when he called. He was nice, after all.

The ancient doorman chaffed her ponderously on her "bokay." "You were fine tonight, Missy; just fine. I was out front."

"Did you like it? Thank you," she cried, pausing under the arc light to frown suddenly at the man who came up to her with an ingratiating "Good evening." This chap McArthur was getting to be somewhat of a nuisance, she thought.

"Are you walking home, Miss Charrington?" (Idiot, of course she was walking. Did he suppose she'd wings?) She resigned herself to boredom as he fell into step beside her. A sort of theatrical free lance who occasionally had a minor part in the company, he insisted on fastening his will-o-th'-wisp affections on Hally Lou.

"Pretty child in that rosy dress," he ventured, attempting to take her arm. Hally Lou wrenched away. This was intolerable! They were in front of the theater now and she saw her chance of escape.

"How d'ye do, Mr. Lancers," she called to the tall shadow at the entrance. "Were you waiting long?" and without giving him time to reply she ran on to McArthur, "Good by! Nice of you to see me this far."

Edward Lancers smiled quizzically. "O, do you mind?" implored the girl, astounded at her own effrontery.

"Not at all—only—he must have been rather awful for you to take refuge in me when you've avoided me so consistently all week."

"O, but I have been busy," appealingly. "Please—you really don't need to come any further. He's gone now, and it's out of your way——" Her objections trailed into silence as Lancers strode along, swinging his stick.

"You know, it's appalling, the way you run about alone at all hours," he began, "especially when you will flaunt that expensive looking thing," touching the bag of gold mesh that glimmered at her side.

"O, that!" with disdain. "There's nothing in it but a lip stick and a handkerchief."

"No matter. I hate to think of your going about unprotected. That's why I waited. You'd eluded me so often that I'd given up hope."

"You were waiting, then," she cried, and stopped. "Well, there's no help for it," carelessly. "It's all in the day's work, and I'm not afraid."

"That's just exactly it," with heat. "Foolhardy nonsense! I'm sure I don't know what your people can be thinking of," and he looked at her curiously. "You're only a child," he said.

Hally Lou stood stock still at the curb. "I'm not," she defied in her sweet carrying voice. "I'm not a child at all. And as for my people (she was close to tears), well, I'm not going to talk to you about them. And if you'd planned to lecture me I'm sorry to disappoint you. Good night—I'm tired."

Frequent rehearsals of this dreadful scene in the small hours caused her to oversleep and fumble drowsily about for the mail Clara tucked under her pillow. There were two thin statements from her modiste, a brief note from home, and a fourth, in unfamiliar handwriting. She opened it with languid interest. A scant three lines, but they roused her:

"You do need protection. I want you to marry me. Will you? Faithfully,

"EDWARD LANCERS."

"Well, of all the——" she flared, pattering out of bed and reaching for note paper. "Of all the impudence!"

She answered in tall graceful script:

"No. Thank you.

"SARAH LOUISE CHARRINGTON."

And dispatched the willing Clara to the postoffice in hot haste. "For I shouldn't be able to get through rehearsal with that on my mind," she confided to the chocolate pot, dismissing the incident, or pretending to.

She went to Callista's tea, after all, wearing a black hat that dashed recklessly up on one side like the Laughing Cavalier's. She had to beg off from rehearsal to do it, but back in her mind was a slinking notion that some one (an unmentionable some one who hadn't bothered to find out whether she were alive or no for over a week) might be there. Not that she expected to hear from him, she declared, stabbing the cavalier hat with a silver pin, but he might have called if he had cared in the least.

Callista handed her about with a pridefully possessive air, and Hally Lou found herself wedged between the Greek professor's wife and a thoughtful young man who lost no time in inquiring her opinion of the modern drama. Meanwhile her thoughts went a-roving, and she discovered, with a giddy little thrill, that Lancers was holding forth to an interested group in a far corner. She came back, a trifle wild eyed, to earth and the fact that Mrs. Appleton was talking about him. "Everybody likes Edward," she said with a gratuitous beam.

Hally Lou assumed what she hoped was a mildly disinterested air. "The broadest and most chivalrous of men," the older woman said. "His sisters adore him. You know them, I suppose, Miss Charrington. Ellie's teaching economics here, and Winifred is a physician at Lynn. They'll be losing a lot when Edward marries, if he ever does. And then it will be some girl who'll be treated as if she were made of gossamer silk, I suppose." And remembering her own Lucius, who was far too absent minded to assist her down the car steps, she sighed a little.

This gossamer young person, whoever or wherever she might be, gave Hally Lou a sudden, fierce pang of jealousy. She had thought him unreasonable, narrow—had been furious with him for treating so lightly her beloved career. Now her defiant little speech of a week before sounded childish and absurd.

"I really must go—really," she said, in a panic lest he catch sight of her across the rather dim room. And murmuring something faint and feeble about having to hurry away, she made her adieux.

Outdoors she was glad of the friendly twilight creeping over Clifton street and of the brisk wind that cooled her flushed cheeks. Turning down at her corner, she remembered some belated purchases and retraced her steps. But as she was flying out of the high school bakery, laden with a precious bag of eclairs, a muff, and a bottle of milk she ran directly into the object of her ire. He rescued the milk and smiled brazenly.

"The third time is fatal," he said. "Do you remember?"

Hally Lou bobbed along silently, hoping she hadn't looked too glad. "I had your note just at noon," he continued. "I had to rush away, you see, and my mail wasn't forwarded."

"O, did you, really?" contributed Hally Lou, with admirable calm, considering that her heart was thumping furiously.

"Please don't be cross, sweetheart," he begged, "and please don't run away as you did just now." Then, taking possession with difficulty of a cold little hand, "You are my sweetheart, aren't you?"

And after a bit Hally Lou admitted it.



THE TEENIE WEENIES.

THE GENERAL HIRES A FAMOUS ENGINEER.

By WM. DONAHEY.

THE wild men had built a sort of fort across the only road which led into the Sabo village where the Lady of Fashion and the Poet were held captive. The trees and grass on either side of the narrow road were so thick that no Teenie Weenie could have possibly made his way through.

The General studied the map of the wild men's island which the Turk had drawn in the hope that he could figure out a way to attack the Sabos without storming their fort. In storming the fort, the General felt sure that many of his soldiers would be killed and he wished to rout the enemy with as little loss of life as possible.

"I have it! I have it!" exclaimed the General one morning as he sat studying the tiny map. "We can hire a mole to tunnel under the wild men's fort and then we can blow it up with a firecracker."

"Bully!" shouted the Old Soldier. "And before they get over the surprise of the explosion we can charge through the destroyed fort into the village."

"That's the idea," smiled the General. "We'll go over tomorrow and engage the old mole who lives on the other side of the river."

"Moles are great engineers," said the Doctor, "and what they don't know about underground digging isn't worth knowing."

The next day the General and the Doctor with an escort of four soldiers set out on the journey to the mole's home.

"S-s-say, what is a m-m-mole anyhow?" asked the Dunce as the little party crossed the river on the army raft.

"A mole? Why, a mole—let's see, a mole—why a mole is a mole," answered Gogo.

"I'll tell you what a mole is like," laughed the Doctor, who had overheard the Dunce's question. "A mole is an animal about the size of a rat and he lives under the ground. He has very small eyes and ears, and he very seldom comes out in the day time, for it is pretty hard for him to see in the bright sun light. He has very short and powerful legs with which he can dig very fast. He lives on bugs and young frogs and he is usually very gruff and bad tempered."

When the raft landed on the other side of the river the General led the little party for some distance over very rough ground to a small hole in the side of a steep bank.

"Dress up in line men!" commanded the General, "and when Mr. Mole comes to the door of his house I want you all to present arms, for we will have to use the greatest diplomacy in order to engage this fellow."

The General stepped up near the bank and called loudly several times into the hole and presently a long hairy nose appeared in the opening.

"Well, what do you mean by awakening honest people out of a sound sleep?" growled the mole. "What is it, what do you want?"

"I beg your pardon," said the General as he lifted his hat and made a low bow; "I'm awfully sorry I disturbed your rest, but having heard of your reputation as an engineer I have come to beg your services for the Teenie Weenie army. We want to engage you to dig a trench for us."

"I'll work for four young green frogs a day and not a frog less," snapped the mole.

"That's satisfactory," said the General. "When shall we expect you to start the work?"

"Four o'clock tomorrow morning."

"Shall we send the raft for you, sir?" asked the General.

"No!" snapped the mole, "I can swim;" and he backed into his hole while the General ordered the troops to march for the raft.

(To be continued.)

Copyright: 1917: By Wm. Donahey.

The Chicago Sunday Tribune.
THE WORLD'S GREATEST NEWSPAPER.
OCTOBER 7, 1917.

FASHIONS. BEAUTY. CONTESTS.

PART 6

At the Paris Openings

Edited by Corinne Lowe



The Coat Dress One of the Features; Tunics and Panels, Chokers of Fur, Tied in a Bow at the Back, Black Velvet Gowns and Low Waisted Blouses Chronicled by Our Special Paris Correspondent.

This department appears every day in "The Daily Tribune."

PARIS. — [Special Correspondence.] — Those who have never attended the openings of the grandes maisons can have no idea of the Big Fashion Thrill. Imagine one of these spacious neutral colored salons in the Place Vendome; imagine the trig premieres and vendeuses who whisk through the halls; look at Mr. Solomon, buyer of the big department store in New York, and eager little Miss Fay Nance, who started her career as stock girl in the shop and who, as head of the ready to wear department of her store, has been going to these Paris openings for the last twelve years.

Mr. Solomon and Miss Fay Nance, together with all the other American buyers, are pressing forward on their noble antique chairs. Their eyes are already thrilling with expectation. No wonder! From these hundreds of models which are displayed at each maison they must select a few which will "take" with the American public. They must not "plunge" on a wrong style. They must please Mrs. Brown of Oshkosh and Mrs. Smith of Salt Lake City.

As the hour approaches 2:30 the buzz of the American buyers deepens. Then, at a movement from one of the vendeuses, there is a sudden hush. A beautiful mannequin appears in the doorway. Smiling, ingratiating, infinitely chic, she is followed by other mannequins, and "the line," as they call it, has commenced. The winter silhouette is being revealed and Mr. Solomon's left eye crosses his right eye in an effort to get there first.

And what did the fashion bells ring out this year? And what—O, what!—did they ring in? The reporter's pencil fairly leaps to its service, and we record breathlessly:

Every possible and impossible variation of panel, either floating or attached at the bottom and often coming in schools. These are worn over skirts many of which are nine inches from the ground and not more than one and a quarter yards in breadth.

Tunics, some slit at the sides. Even the favored sleeve is a tunic—that is, a seven-eighth man's coat sleeve worn over tight undersleeves of lighter material.

A predominance of high necks, although sometimes a judicious amount of cuticle is displayed through a space cut below.

An abundance of plaiting and a proportionate absence of embroidery. True, this leading paragraph of last season's frocks and suits is still seen, but much less hysteric is its application. When it does appear it is invariably oriental in design.

As to materials, the new cloths, as was predicted, have a hairy surface. Great quantities of velvet and satin are used and the black velvet gown is seen everywhere. By the way, there is a new fabric available for these velvet gowns. This is Morocean crêpe—please commit that name—and it is in reality nothing but a heavy surface Georgette crêpe. This or white satin is combined widely with the ubiquitous velvet gown.

Jersey still holds its place; and among afternoon and evening gowns one finds quantities of self-embroidered black taffetas and silk embroidered net. Favorite color combinations are navy velvet and deep purple Ottoman silk, sand cloth and ruby Morocean crêpe, black velvet and imperial purple. These combinations, together with much mole color, wood crown, and navy blue, lead the fashion color program.

Jenny was the most important house to show, and here was launched the new narrow skirt. Mme. Jenny's big novelty was her "coatdress" which this year replaced the robe chemise launched by her several seasons ago. This costume consists of the simplest kind of frock with the simplest kind of bodice over which pulls down the slip-over coat. This is generally of knee-length—often longer—and is extremely chic over the short narrow skirt. One of the smartest of such models occurred in blue serge with collar and band on the front edge of the coat only, of black horizontal bugles. As a rule, the trimming of these coat dresses—or suit dresses, as they are sometimes called—is of fur, but it is significant that Jenny uses much less of this than she did last year.

Among noteworthy details at the maison Jenny were belts made of from six to ten strands of silk cords loosely passed through a double buckle of malachite so that a bunch of ends hangs loose; high fur collars tied with floating streamers—these ever so charming on frocks with low, square necks. As to another phase of her creations, there is no "hunt the button" at Mme. Jenny's. The entire trimming of some models is constituted by buttons and buttonholes at front, back, and sides.

At Premet's, under the management of Mme. Renee, that most charming and chic of Parisiennes, the designs are always characteristic and novel. This year Premet sponsored a new line via bodices low on one hip and curved high on the other. Her general silhouette showed short skirts with the slimmest and most boyish of line. Along with ambidextrous bodices Premet displayed many other one sided effects—among others the envelope collar, which has only one rever turned down. Here one found some of the most delightful belts which were made of quantities of black grosgrain ribbon, lined with white and often tied on one side in great bunches of flying loops. At Premet's, as at all the other big houses, the great feature seemed to be the endless panels—back, front, or side—which were shown on almost every model. One novel skirt had side panels of blue serge brought out over the top of the belt, which belt was in one model serge piped with geranium cloth and in the other black patent leather buckled with gold.

Paquin's gowns were this year of the exquisite and unusual materials and were enriched by costly furs. Here one found skirts ten inches above the ground, often shown with the low waisted bodice which was prophesied earlier in the season. Paquin's blouses are "something to write home about," as the English say. The new ones, destined probably to succeed the Russian and peplum blouses launched by Paquin, are jumpers hanging straight to a few inches below the waist line. Sometimes they are crushed a little where they end over the hips, and when this is not the case a sash is attached to the bottom of the blouse. In all events a loose, low, unfitted waist effect is obtained.

A word here about Paquin's spangled net jumper—sure to be a popular novelty this winter, inasmuch as, although simple enough to wear under a tailleur, they are quite dressy enough for the restaurant when the wearer throws back her coat. One beautiful model shown with a simple wool taffer made was made entirely of rose spangles. Even more stunning perhaps are the black and white spangled jumpers which go with the popular velvet suits.

BACK to the times of the Tudors and Stuarts Lanvin whisks us in "Moliere," one of the most stunning of her period frocks. This is of corbeau blue Lyons velvet with fluted velvet collar, cuffs, and skirt trimming. Moroccan crepe, the new heavy surface Georgette, is used for the tiny vest which extends below the knees. This is of white and is amusingly held together by ends of cardinal purple charmeuse, each tag of which is knotted through a carved ivory ball. Undersleeves and collar lining are of this same purple charmeuse, and with it Lanvin has designed the lovely fluted hat which may be pulled into lines becoming to the wearer.

2. A Worth queenly evening gown which he calls "Jardin Persan." This model of oyster white satin with one sided belt and front of corsage, carried out in a Persian design of green and white and gold, has the long sleeves which Worth is favoring for evening gowns. These are of green mousseline de soie and are fastened to the bodice by white, green and gold bands. The edge of the draped skirt with its double train is fringed with the same colors. The scarf worn with this is an endless length of black tulle passed through armholes of gold tissue before trailing into these graceful Madonna sleeves.

3. Premet's "Rigadin" is of that now rare and costly material, blue serge. It has an irregular sash of mole satin and the same material is used for the under sleeves and the tightest of tight under skirts. Down one side are ribbons and embroidery of Hindoo design in gold. The collar is sailor shape in back. With this is worn one of the smart black and white hats—this of snowy duvetyn with panache of burnt pheasant in black and white..

Suitors' Mistakes Contest.

Did you make a mistake that cost you the one you wanted to win more than any other? Was it an unkind remark, a selfish deed, a mean or careless one, an error or tendency of your past come to light? "The Tribune" will pay $1 for every letter published on "The Mistake That Cost Me the One I Wanted Most to Win." Address Doris Blake, "Chicago Tribune."

Saving the Cherries.

I was totally unprepared for my first proposal. So was the weather. For with the rush of my lover's words came the first great drops of a summer rain.



I was confused by both outbreaks, but the one thought that became vivid in my mind was that the green cherries on my hat were endangered and that neither I nor my hat would be objects of love to any one if the cherries melted and ran down on my face.

I fled from tree to tree, pursued by my lover, still ardent, voluble, and quite unconscious apparently of the light shower. As we neared the edge of the little park we were crossing, he threw up his hands with a gesture of despair. "I knew it couldn't be," he groaned. "I knew you were too fine for me! I am going back west."

He dashed away from me, and when I heard next from him he had gone west and married.

I still have the green cherries and the little white straw hat. I also have had plenty of time to decide that I loved my tempestuous lover whom I sacrified to save them. H. R. S.

* *

A Sure Sign.

I went to visit his family and got there about half an hour before I was expected. To my disgust I saw him playing ball with a neighbor while his gray haired mother was breaking kindling. I thought, "He will treat his wife as he treates his mother," and broke the engagement soon after. L. D.

* *

Wins Her Argument.

He had a large nose, of which he was plainly sensitive. One evening, while trying to convince him that my side of the argument was correct, I remarked, "Why, it's as plain as the nose on your face." That ended it. G. G.

My Most Embarrassing Moment.

"The Tribune" will pay $1 for every letter published on the subject "The Most Embarrasing Moment of My Life Was When——." Address Embarrassing Moments Editor, "Sunday Tribune," Chicago. Write on only one side of the paper. No manuscripts will be returned.

In the Whitewing's Path.

Mine, certainly, was about two weeks ago, when I was all spruced up to have luncheon with a friend, and I was to



meet him at the corner of State and Jackson at noon. There I was crossing the street dressed in white from head to foot, when a big truck passed near me, and in the excitement I stepped quickly backward, when a street cleaner, not noticing me, pushed that long brush right under my heels, causing me to flop down on his shovel. Well, I wasn't all in white then, and I did not keep my date for luncheon. A. D.

* *

Without a Doubt.

My husband and I were waiting for a train one morning. The station platform was crowded, and while we were standing there I noticed a woman whose petticoat was hanging at least two inches below her skirt. I called my husband's attention to it, saying that I believed I would tell the woman, for I felt sure she was ignorant of it.

While we were discussing the advisability of my doing so my husband remarked, "Heavens, look at her shoes! How they are run down at the heel!"

At last I summoned courage enough to speak to her about the petticoat, and with my husband's remark about the shoes still ringing in my ears I walked over to her and said, "Please pardon me, but did you know your heels are terribly run down?" Well, that was certainly the most embarrassing moment in my life, without a doubt. L. R. B.

* *

Ready for Action.

My aunt had never been on the "elevated," so I decided to take her for a ride. We soon found a seat and everything was all right until the car turned a corner, giving a sudden lurch to the side. My aunt, thinking the train was going to fall, yelled to me in a loud voice: "Quick, I'll stand on this side and you stand on the other so we can balance it." With that she stood up ready for action. R. L.



We Will Move To 113-115-117 So. Wabash Ave. Two Doors North

OUR REMOVAL SALE

Makes It Possible for You to Save Money

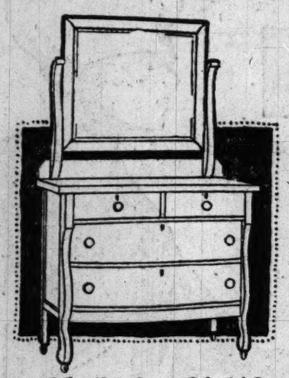
Better Values—Greater Bargains

ENTIRE STOCK MUST BE SOLD—NOTHING HELD IN RESERVE

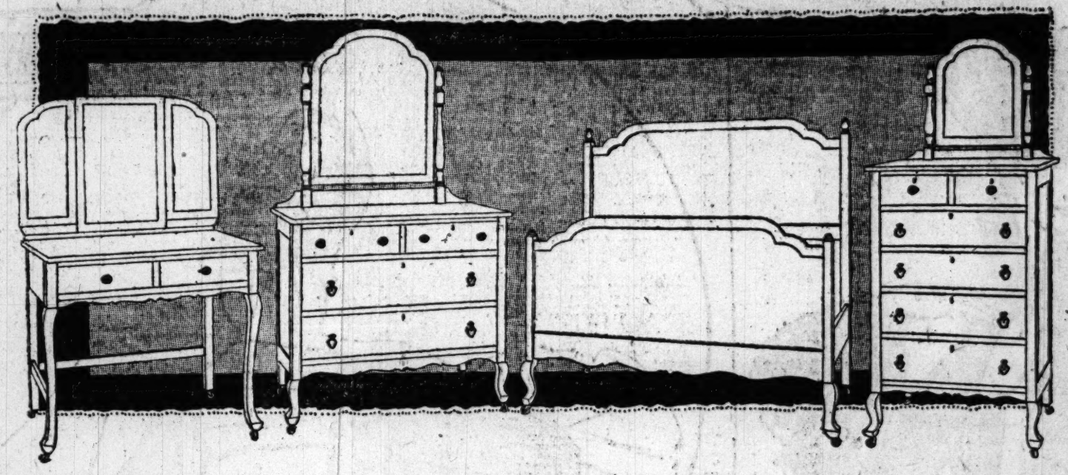
Can you imagine how many thousands of dollars it would cost us to move our 6 floors of samples? You know how much you were charged and how your furniture was damaged when you moved—think what we would have to pay. But we are not going to take any of our present samples into our new store. We must sell everything and to do so quickly, we have reduced the price on our entire stock. We would rather give you in actual dollars the amount it would cost us to move. Then we can get your patronage, and by giving you courteous, sincere, honest service we will hold your patronage. And we give you from one to two years to complete the payments on your purchase.



We Will Move To 113-115-117 So. Wabash Ave. Two Doors North

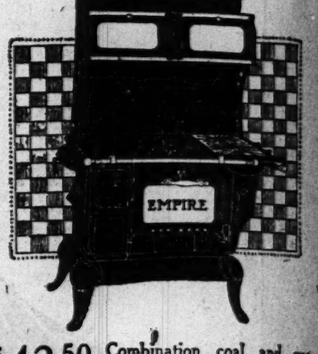


$19.85 42 inch top Colonial Dresser, Walnut or Mahogany finish, $1.50 Cash swell front, large mirror. Every dresser in our entire stock proportionately priced.



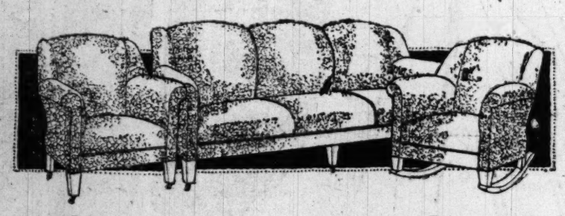
TOILET TABLE... $20.75
DRESSER 24.50
BED 16.45
CHIFFONIER 21.85

Queen Anne design bedroom suite—American walnut finish—excellent cabinet work throughout. Pieces can be bought separately if desired. This set will add the grace and elegance to your room that you have yearned for. Other big value suites on display.



$42.50 Combination coal and gas range complete with high closet, 3 gas burners, 4 coal holes, large oven for coal or gas; bakes perfectly. Gas connections free. $4.00 Cash

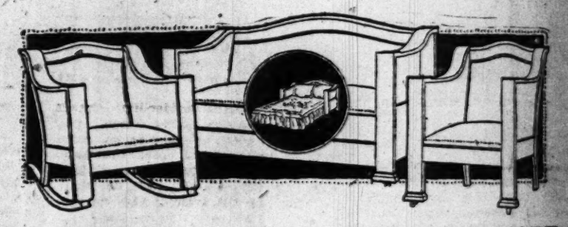
Downtown Store Open
MONDAY—WEDNESDAY
—SATURDAY EVENINGS



$84.50 A very limited stock of this 3 piece set—7 foot upholstered sofa, covered with tapestry, very large chair and rocker to match. The spring construction and workmanship throughout is of excellent quality. Ordinarily the sofa alone would be a big value at price we ask for 3 pieces.

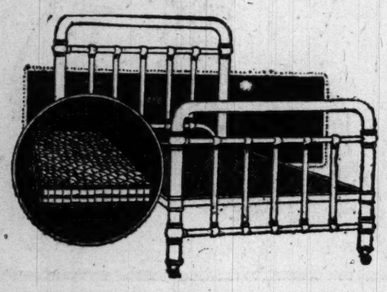


CABINET PHONOGRAPH
(OAK OR MAHOGANY FINISH) AND
SIX COLUMBIA RECORDS
(12 SELECTIONS—YOUR CHOICE)
$1 a Week $59.50 $1 a Week
NO INTEREST—NO EXTRAS

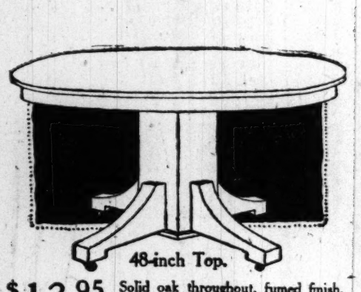


3 PIECE PULLMAN BED-DIVAN SET

$64.50 Golden oak or mahogany frame covered with very high grade Spanish imitation leather. Divan, chair and rocker have spring seats—very comfortable. The divan holds all bedding when closed—a simple operation converts it into a full-size bed. $5.00 Cash



$12.95 2-inch Simmons Steel Bed, all sizes, Vernis Martin finish, steel springs, cotton top, box edge mattress completes outfit. Many other outfits, all styles and finishes, at Removal Sale prices. $1.00 Cash



$13.95 Solid oak throughout, fumed finish, heavy pedestal and legs. A big sale value you should not overlook. $1.00 Cash

48-inch Top.

Rugs and Curtain Department



9x12 AXMINSTER RUGS	$24.95
9x12 VELVET RUGS	23.85
9x11 VELVET RUGS	19.95
9x12 BRUSSELS RUGS	13.75
6x9 BRUSSELS RUGS	7.45

Our rug stock has never before been so complete. Every grade of rugs shown are new Fall designs—all sizes and color combinations. Each rug sharply reduced—nothing held in reserve.

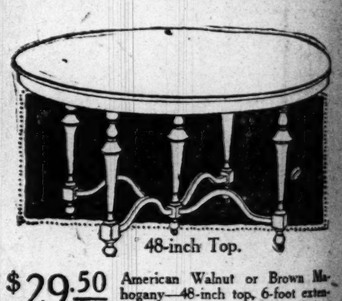
CURTAINS—PORTIERES

Lace curtains, portieres, couch covers, bed sets, comforts and blankets priced far less than regular. A very limited stock of some exquisite patterns. It is to your advantage to inspect our display at once.



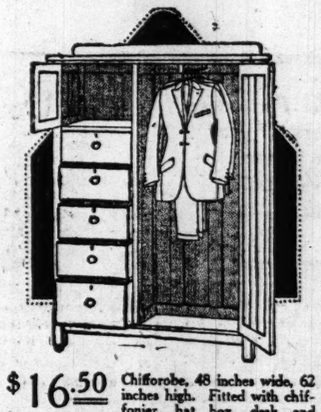
QUEEN ANNE DESIGN

$22.75 A most graceful Library Table—brown mahogany, dull finish—large drawer, well made. Every Library Table in our entire line has been sharply reduced. $2.00 Cash

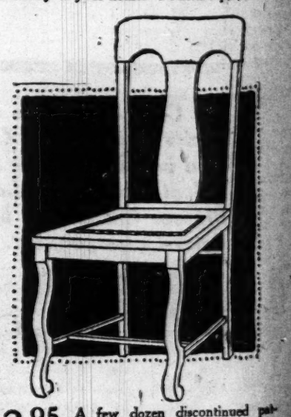


48-inch Top.

$29.50 American Walnut or Brown Mahogany—48-inch top, 6-foot extension—William and Mary design. Beautiful finish, graceful design—will add beauty to your home. 54-inch top, $5 more. $2.50 Cash



$16.50 Chiffarobe, 48 inches wide, 62 inches high. Fitted with chiffonier, hat box, desk and wardrobe. Golden oak finish. Well made. Neat design. Offers usage of three articles, yet occupies space of one. $1.50 Cash



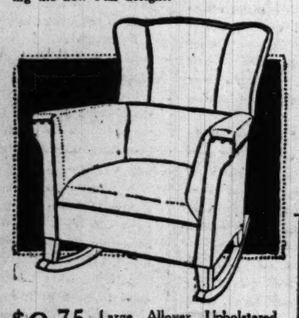
$2.95 A few dozen discontinued patterns in solid oak, leather seat diners. One set only of some patterns. Priced extremely low to sell at once.



$9.95 Golden oak or mahogany finish—massive pedestals—large drawer, polished finish. A representative value of our Removal Sale bargains. Every style and finish shown, including the new Fall designs. $1.00 Cash



$29.50 Smooth Nickel Trimmed Base Burner—heavy cast lining—large fire pot. Bought a year ago, marked at last year's price. $3.00 Cash



$9.75 Large Allover Upholstered Rocker, covered with durable Spanish imitation leather. Broad back, deep spring seat; very comfortable. Every Rocker, regardless of style or covering, has been greatly reduced. $1.50 Cash

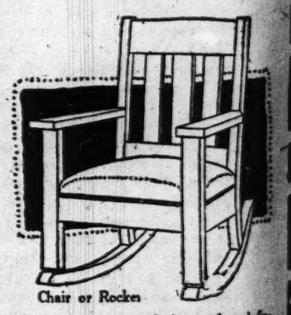
GATE-LEG TABLES
Brown Mahogany finish
Neat design well-made
30x42 inch top
$15.75

OUR BRANCH STORES

To assist our Wabash Avenue store in selling their entire stock, each of our branch stores was allotted a portion of our surplus warehouse stock. This merchandise will be marked at our Removal Sale price.

Go to our store nearest your home; inspect every one of these bargains. Judge for yourself if they are the greatest values ever offered. It is advisable for you to see these extra specials at once, for in many instances our stock is limited to only the sample.

Home Outfits at money saving prices. Goods bought now will be held for future delivery if desired.



Chair or Rocker

$3.95 Solid oak frame, fumed finish, spring seat covered with imitation leather. A very limited stock. Other Rockers in tapestry, priced $6.45. They are excellent values that you should inspect. Each one a money saver.

Downtown Store
125-27-29 S. Wabash Ave.
Between Adams and Monroe
Open Monday, Wednesday and Saturday Evenings

South Side Store
Ashland Ave. and 48th Street
Northwest Corner
Open Tuesday, Thursday and Saturday Evenings

"WE TRUST THE PEOPLE"
Spiegel's

Northwest Side Store
2023-35 Milwaukee Avenue
Near Armitage
Open Tuesday, Thursday and Saturday Evenings

South Chicago Store
9133-35 Commercial Avenue
Near Ninety-first Street
Open Monday, Thursday and Saturday Evenings

The Successful Home Garden.

By J. F. H. Heide

No. 210.

[Copyright: 1917: By J. F. H. Heide.]

WINTER SALVAGE IN THE FLOWER GARDEN.

KILLING frost generally strikes the vicinity of Chicago between Oct. 1 and 15, though last year it came on Sept. 16. Some plants are more resistant to frost than others, but it is well to know just what to do with the more common bulbs, roots, and plants of the garden, porch box, and vase, and when to do it. The following incomplete list covers practically all that are worth the effort, and gives the winter care of those suitable for house plants.

AUCUBA—It resists light frost and may be taken up any time with a ball of earth covering the roots. It must be firmly planted in 4 to 6 inch pots, using sandy garden soil, and watered thoroughly after planting. It may be stored in a basement or cellar if given subdued light, at a temperature above freezing to 50 degrees F. It is there watered moderately twice a week. If used as a house plant it is placed directly at a cooler window of a living room, watered on alternate days, in midwinter daily, and syringed or sponged twice a month. It may be hardened off in a shaded, sheltered position outdoors and planted after May 10.

BEGONIA, WAX (B. semperflorens)—It must be carefully lifted in the garden now, before frost, with a ball of earth to protect the roots, and potted in a 5 to 6 inch pot [larger if necessary], using sandy soil for filling in. The pot must be well drained by placing charcoal, pot sherds, or gravel in the bottom. Have the soil moderately loose, water well, and place in a sunny [not airy] position in a living room where the night temperature does not fall below 60 degrees F. Water three times a week at first, and oftener as the heat is turned on, keeping moderately moist. Do not prune except to remove sick leaves. It will bloom all winter. Plant outdoors again after May 15.

BEGONIA, TUBEROUS—When it has finished blooming as a house plant withhold all water and place the pot with plant in a dry cellar or basement with temperature not under 50 degrees F. When the leaves are dried off shake off all earth and lay the tubers in dry sand, with the same limitation of temperature, till March, for greenhouse treatment, or April, for use as a house plant.

CANNA—After frost cut off the plant 2 to 4 inches above the ground, in the morning of a dry day. Lift the stools carefully in order not to break the brittle rhizomes or rootstocks. Shake off most of the soil and let lie till evening to dry; then shake off more soil, carefully, so as not to break the stools apart. Store them on a dry spot in a dry cellar or cool portion of the basement, not below 38 degrees F. In a heated basement all interstices in the soil must be filled with dry sand or earth. Do not water. In April the stools may be divided and started in hotbeds or window boxes, or they may be planted in the open about May 10 to 15.

DAHLIA—In the morning of a dry day, after frost, cut off the plant four inches above ground. It is deeply rooted and the cluster of tuberous roots is brittle and easily broken. Lift it carefully, shake off most soil, and let lie to dry till evening. Store in a dry, dark portion of a cool, frost free cellar. If not cemented, spread boards or use shelves. In a warm basement the roots must be packed close together in dry sand or earth. They are planted out in May.

DRACENA, BROAD LEAFED (D. Fragrans and D. Massangeana)—Lift carefully with roots. Pot firmly in 6 to 8 inch pot, using sandy loose loam containing one-third to one-half decomposed manure, and placing charcoal, broken pot sherds, or coarse gravel in the bottom for drainage. The blunt end of a piece of building lath is a handy tool for packing the soil around the inner edge of the pot. Long, heavy roots should first be shortened to the original soil ball. Set the plants a half inch deeper than before to cover the entire roots. Water thoroughly after planting and place it near a living room window with temperature ranging from 65 to 75 degrees F. Water well on alternate days and sponge the leaves with temperate water (about 60 F.) once a week. It is one of the best house plants. Harden off gradually about May 10 and plant it out some ten days later.

DRACENA, NARROW LEAFED (D. indivisa)—The potting is like that of the broad leafed dracena. It is not so well adapted to use as a house plant, preferring a temperature of 50 to 60 degrees F. It is better stored at the window of a moderately warmed basement. Water these about twice a week and sponge the leaves only when dusty, perhaps once a month. When the ends or margins begin to die, clip off the yellow portions. If used as a house plant, it should be treated like the broad leafed species.

EVONYMUS (Spindle Tree)—May be stored or used as a house plant, planting and treating it exactly like Aucuba.

FERNS—They must be removed from outdoor vases and boxes before frost. They are lifted with a ball of earth to protect the roots and planted in pots 6 to 8 inches in diameter, three-quarter size, called azalia pots. Set them a half inch deeper than before, to cover exposed roots, in sandy, loose loam of which one-third to one-half is decomposed manure. Pot sherds, charcoal, or coarse gravel is put in the bottom for better drainage, and the planting is only moderately firm. Water thoroughly after planting and on alternate days thereafter. Ferns are among the most grateful house plants if kept near a living room window at a temperature not under 55 degrees F. Runners may be planted by gathering several together in a 3 to 4 inch pot or by grouping them closely around the parent plant. Their treatment is identical. The ferns may be planted out again about May 20 after first gradually hardening them off in a shaded, sheltered position outdoors ten days previously.

FICUS ELASTICA (Rubber Plant)—The potting and entire care and treatment like those of broad leafed dracena.

FUCHSIA—The plant should be rested from now on. Remove all weak growth now and reduce the remaining young growth by one-third to one-half, forming a well balanced plant. Place it at a window in a frost free cool basement or in the coolest portion of a heated basement. Water sparingly every ten to fourteen days, the first part of winter, keeping the soil almost dry. If wanted for April blooming, bring it up early in January, cut back the young basement growth to 3 or 4 inches, water thoroughly at first and then on alternate days, sufficiently to keep the plant moderately moist. In February, stir up the soil with a table fork and work in evenly a teaspoonful of bonemeal. In May to June repot in a well drained sandy potting soil enriched with decomposed manure. Such soil is readily obtained from any florist. If early house blooming is not required, the fuchsia is kept in the basement till the end of April or beginning of May and then treated as stated. After duly hardening it off by gradual exposure, it may be planted where desired, in porch or window boxes.

GERANIUM—Before killing frost, lift the plants and roots carefully, removing all soil. Cut down unduly long branches, even by one-half, and remove all leaves except the young terminal growth. For basement storage, they are then heeled in with loose, friable soil in boxes or large pots, several together. They are placed in a cool frost-free cellar or basement and not watered till the beginning of March; then lightly every two to three weeks. About the end of April the boxes are placed outdoors, in a sunny, sheltered position, protecting with burlap during possible frosty nights. After May 15 the plants are removed from the boxes and planted in the allotted garden space. In heated basements, a light watering will be needed every four to six weeks, causing a spindly winter growth. The topmost of such shoots are removed at planting in spring. If outdoor geraniums are to be used as winter house plants, they are taken up and potted in good sandy garden soil, using 4½ to 6 inch pots, tomato cans, or other receptacles with a hole in the bottom for drainage, with pot sherds, charcoal, or coarse gravel in the bottom. Firm packing with the blunt end of a building lath, around the inside edge of the pot, is desirable. Remove all leaves except the small terminal growth and two or three of the larger near the ends. Gather straggling branches around a stake, water thoroughly, and place in a ventilated, sunny position in the living rooms, watering perhaps twice a week to keep the soil moist, not soggy. It will bloom the greater part of the winter. It may be planted out again after the middle of May.

GLADIOLUS—Cut off the plants an inch above the ground in the morning on a dry day after frost. Lift the corms [bulbs] and shake off all soil. Let them lie to dry till evening, then store them in a dry cellar or basement. In six weeks, when the stem is dried out, remove it and place the corms in dry sand till planting time in May. If dry sand is not available, dry earth will do.

GLOXINIA—The salvage and treatment are identical with those of tuberous begonias.

HIBISCUS (Garden Rose Mallow)—Lift carefully with roots. Pot in sandy, loose loam containing one-third to one-half decomposed manure. Use 6 to 8 inch pots, placing charcoal, broken pot sherds, or coarse gravel in the bottom for better drainage. Pack the soil firmly around the inner edge of pots with the blunt end of a piece of building lath. Long, heavy roots should first be shortened to the original ball of earth. Set the plant a half inch deeper than before to cover the entire roots. Water thoroughly after planting and place at a sunny [not airy] window, in a comfortable living room temperature, not under 58 degrees F. They will then bloom the greater part of winter.

HYMENOCALLIS [spider-lily]—Cut off the plants 2 inches above ground after frost. Lift them in the morning carefully in order not to break the large, white roots from the bulbs, as these must dry off gradually with the stem. Let them lie till evening and store in a dry portion of a warm basement. When the roots and stalks are dried out, remove them from the bulbs and store the latter in dry sand or earth at a temperature not under 50 degrees F. Plant out about May 15.

IVY, ENGLISH—Such as has been used in out-door vases or in porch and window boxes, should be taken up when such receptacles are cleared, either before or after frost. The ivy is planted in pots or boxes, using sandy garden soil, and placed in a cool cellar or basement, watering once a week till the end of April or beginning of May, when it is slowly hardened off for use out doors. It is excellent for use with house plants in hanging pots, plant tables, and interior window boxes; or it may be twined around the casing of openings and bay windows or mantel pieces. Before again using it out doors, it is shortened to desirable lengths. The cuttings are easily rooted and may be planted directly in the soil with the rest, or they may be first started in moist, sandy soil.

IVY, GERMAN—If used in porch or window boxes, it may be lifted now with a ball of earth for root protection. Put in 4 to 5 inch pots, using sandy garden soil. Water thoroughly at potting and on alternate days thereafter. For use as hanging plants, cut to desirable lengths of perhaps two feet. Cuttings may also be made shorter, with at least three leaf nodes to each, one or two leaves remaining above ground in planting. One inch is then inserted in well watered sand, or in sandy soil if clear sand is not available. In two or three weeks, when rooted, the cuttings are transplanted to pots, baskets, or boxes, where wanted. It is a rapid grower, producing quicker results than English ivy, but not as resistant to unfavorable conditions, and therefore more readily attacked by plant lice. It requires more light. It is planted out about May 20 and hardened off gradually about ten days earlier.

PANDANUS UTILIS [Screw Pine].—The treatment is identical with that of Pandanus Veitchii. It is more resistant to drought and neglect than the latter.

PANDANUS VEITCHII [Screw Pine].—Lift carefully with roots. Pot firmly in 6 to 8 inch pot, using sandy, loose loam containing one-third to one-half decomposed manure, and putting broken pot sherds, charcoal, or coarse gravel in the bottom for drainage. Pack the soil firmly around the inner edge of the pot with the blunt end of a piece of building lath. The long, heavy roots should first be shortened to the ball of earth. Set the plant a half inch deeper than before to cover the entire roots. Water thoroughly at planting and then withhold all water till nearly dry. Then water every three days to maintain the soil barely moist. Keep the plant at a living room window, between 65 and 75 degrees F. Clip off the yellow ends. To plant out again about May 20, begin to harden off gradually some ten days earlier.

VINCA MAJOR [Periwinkle]. — It should be taken up when frost is threatened and potted firmly in sandy soil, using 3½ to 5 inch pots, well drained, with the aid of charcoal broken pot sherds, or coarse gravel in the bottom. It cannot be stored at a temperature under 50 degrees F. and should, therefore, be used in the living rooms, at windows, in hanging pots, and on plant tables. Water once a week at 50 degrees and up to three and four times weekly at higher temperatures. Plant out where desired about May 18 to 20, gradually hardening off by exposure in a sheltered, shaded position some ten days earlier.

What Personal Untidiness Cost Me. As told to Antoinette Donnelly



If you missed the Antoinette Donnelly series telling how she reduced Mrs. Eva Lane thirty-six pounds in six weeks, or how she added twenty pounds in five weeks to Miss Helen Barnett's weight, or how she corrected a head of dry, thin, falling hair and an oily scalp with dandruff, or the article on treating Miss Hill's complexion for pimples and blackheads, send a stamped, addressed envelope and the information will be mailed to you. Any other questions pertaining to beauty and hygiene will be gladly answered.

This department appears every day in "The Daily Tribune."

"I'LL tell you a story and a true one, Miss Donnelly, if you'll promise not to use my name nor reveal my identity in any way," said a woman to me. "It isn't because I'm proud of it, heaven knows, that I tell it. But if it will save one woman from making the mistake I made then I'll be happier for having told it.

"It isn't a story of what drink has cost me or what drugs have cost me. It is something less pardonable than a drink or a drug habit. Mine was the habit of personal untidiness. So, you see why I wouldn't want my name and my picture attached to this ugly confession of mine. But I'll tell you the truth, the whole truth, and nothing but the truth.

"To begin with, I married when I was 22, and I married a man of 28 who was desperately in love with me. He was everything a girl could be proud of in a husband. He had a good disposition, was ambitious, generous, was strictly temperate, and was a fine looking man. His skin was as clean and pink as a baby's. He was always faultlessly dressed, not in any sense a dandy, but his linen always looked as if it were fresh from the laundry; his shoes were always shined and he was always brushed perfectly. He took two baths a day and looked the part.

"I remember him telling me once that the thing about me that won him was my immaculate cleanliness. Ironical! For the lack of that very quality was the thing that cost me his love and all my unhappiness.

"When I married, of course, I had my trousseau. And it was lovely. It was the gift of an aunt who adored me and it was most all her own handiwork. The lingerie was enough to make any girl happy, it was so adorably beribboned and exquisitely dainty. And there was enough of it to last me a whole year without a single extra purchase. There were a couple of pretty little morning sets—the apron-dress and cap. So that I started out with a good supply of the things that make a woman attractive in the intimate realms of a new found home.

"For a year everything with us was blissfully happy. My main object in living those days was to fix up for my husband's return in the evening, just to hear him say, 'My, you look sweet tonight.' And we spent the happiest evenings together.

"He petted me so much and babied me so that I began to think I was putting in time unnecessarily in taking care of myself, and I grew careless. I would let a couple of days go by without taking a bath at all. It took a little time for this gradual slumping on my part to become a real issue. But it did. As I said before, my husband was the soul of cleanliness and neatness about his person. I irritated him frequently, but he was such a big, generous hearted fellow, for a long time he was willing to overlook things.

"I got thoroughly careless about my underwear. I never bothered threading it with dainty ribbons so long as there was a washed out yellowish hued one to serve the practical purpose of a ribbon.

"A couple of years went by, and as I look back now I cannot imagine what I was thinking about. I had all the time in the world. I had money enough to buy new things whenever I wanted to. I had no household cares, for I had a good maid. But I slumped so that my husband would burst out frequently his disapproval, and now he refused to baby me into good humor. One day he said to me on sighting a terribly soiled corset that I had left hanging over a chair, 'You don't wear that dirty thing, do you?' And he went out of the room with a horribly disgusted look on his face. Even that didn't upset me enough to accomplish a permanent reform. I went right out and bought a new corset, but I wore that until it was as soiled as the first offender [illegible]

"Real scenes began arising after this. When I went down to his office one day he suggested that while he was attending to some business I run out and get my shoes shined. Next time he invited me down to dinner I went with shoes unshined. He made me realize the fact, too.

"Now, as I look back upon those days I see plainly how I must have tried him daily. I was careless about everything. The drawers in my dresser were always disorderly. My brush and comb I used to let get so dirty that once my husband said, in sheer desperation at sight of them, 'For heaven's sake, buy yourself a new brush and comb. I don't see how you could put those dirty things near your hair.'

"After a few years drifted by my husband started telephoning the old story home to me at 6 o'clock—' He wouldn't be home—had work,' etc. Then tales came drifting in to me about his being seen here and there. To make a long story short, my day of awakening came when he asked me to divorce him. I begged and pleaded with him. I loved him and I couldn't give him up. In the bitter words that followed he said: 'It's your d——d untidiness I can't stand. I've stood it for eight years, until I've grown to hate the sight of you and the untidy house here.'

"He got the divorce and is married again.

"To keep myself from growing mad with unhappiness I took a position down town in a department store. He gave me alimony enough to keep me in comfort. And right here where I am employed is where I have learned the value of personal tidiness. Without it you can't hold your job here. A day after I got the position through an influential friend a girl in the same department come down from the office weeping. Another girl told me she had been discharged for no other reason than that she did not keep her nails manicured and her hair looking tidy. That startled me, for I didn't want to lose my position and go through any more days with nothing to do but think of how I might have kept my husband for myself.

"Now, although I have to be at work at 8:30, when in former days I would be just crawling out of bed or eating breakfast lazily, I never appear without my nails looking right, my shoes shined, my morning bath, and my hair dressed smartly.

"I wish I had had to work before my marriage, so that I would have learned the value of being always neat and attractive. Perhaps I would have profited. Perhaps I wouldn't have. Maybe it needed a lesson as bitter as the one I got to teach me what is next to godliness.

"When I think of the years ahead of me, with my husband making more success with every year and willing to share it with the one who would keep up with him, then the days are hard and the nights are lonely."

REAL LOVE STORIES

This department appears every day in "The Daily Tribune."

Do you know a real love story—one that is stranger than fiction? It is the idea that is wanted. No attention will be paid to literary style. "The Tribune" will pay $5 for every story published. Manuscripts will not be returned. Address Doris Blake, "The Tribune," Chicago.

A SENSE OF HUMOR.

I HAD an involuntary habit of reading the character of some of my correspondents by their handwriting. I managed a dealers' service department of a large manufacturing company and, of course, many of the small dealers who wrote in for assistance did not use a typewriter, but wrote the letters by hand.

One day I came across a handwriting



that showed unmistakable signs of humor. This was interesting and I took time to study it carefully. I figured that the writer not only had a keen sense of humor but was industrious and sympathetic, with an amiable, happy-go-lucky disposition.

I wrote him a long letter full of suggestions for developing his trade and made my letter as interesting and personal as the restrictions of business etiquette would permit. During the next month or so we wrote many letters back and forth—each one a little more newsy and friendly than the last. He often related funny incidents that had arisen and made me realize how droll he could be. Of course, this could not go on forever, and our correspondence finally ended.

I had just returned from lunch one day when the office boy announced that he had a fine joke on me. That a man giving the name of my dealer friend had asked for Mr. French [thinking I was a man], and seeing the possibilities of an embarrassing situation, the office boy had said, "Mr. French is out to lunch." My country friend was in a hurry, so left word for me to meet him that evening at a certain hotel for dinner, or if I could not accept his invitation to call up a number which he gave.

Of course I would call up and give some excuse for not meeting him—this had gone too far. And then I thought of the handwriting in all those letters—the unmistakable signs of honesty, uprightness, and best of all, that sense of humor. My woman's curiosity to meet this man and prove to myself that my reading of his character had been right—which would be clearly shown by the way he took this joke—finally won out. I did not call him up, but rushed home, changed into a becoming dress, and went to the hotel.

He had me paged and I answered to the call of "Mr. French." I must admit that my friend came up smiling from that first encounter and we had the jolliest chat ever over our dinner. It was two weeks before his business was finished and when he left I had promised to help him with his work by becoming his wife. W. W.

Bright Sayings of Children

"The Tribune" will pay $1 for each childish saying printed. The story told must never have been printed in any magazine or paper. It is not possible to acknowledge or return unavailable contributions. Address bright sayings to Aunty Bee, "Tribune," Chicago.

This department appears every day in "The Daily Tribune."



Mary would run away from the house if she got a chance. One day she got about two blocks away from the house and her little pet dog was with her and when she was brought back her mother said: "Mary, I'm going to whip you," and she said, looking reproachfully at the dog: "Well, mover, I kept telling Rover we ought to go back."

E. F.

* *

Our son is fond of school when he gets thoroughly into the swing of it. One evening after what had apparently been our usual bed time chat, and he said, with all a child's intense seriousness: "Miss B. is a dandy teacher, mother. She makes the time go so fast! Why, today passed by like a shiver!"

M. M. L.

* *

Nadine and Walter were on the front porch when the undertaker's wagon drove up to the house across the street. Walter, thinking it was the ambulance, said: "There must be sickness over there," and Nadine replied, "No, it's deadness."

F. E. B.

* *

Betty went to kindergarten for the first time last week, and about 11 o'clock she came running into the kitchen and said



to her mother, "Hurry up, mamma! Get me sum'en to eat, 'cause I got to get right back to the office." R. W. G.

* *

Esther gazed long and earnestly at the picture of a be-capped and bespectacled little old lady that headed her reading lesson. "Miss Brown," she said, wonderingly, at last, "they don't make grandmothers nearly so old now'days as they used to, do they?"

M. G. B.

* *

It was a rule in our home if my little daughter went away to play when I was absent that she should leave a note telling me where she was. One afternoon I found the following: "Dear Mother: I am invited out to [illegible]. May I go? I have gone. If I can't go telephone me. Margaret." A. E. L.

Dorothy and her cousin Harold were taken one day by their mothers to a restaurant. When they had finished eating Harold began painstakingly to fold his napkin. Dorothy leaned over and, much to the chagrin of her mother and amusement of the women at the next table, said in a loud stage whisper: "Don't fold your napkin in a restaurant, Harold. You only fold 'em at home, cause at home you use 'em for months and months."

E. W. Z.

* *

John Jr. had returned home with his mother from a trip. A neighbor happened in upon their return and said, "John, did you sleep last night?"

"Sleep? Well I should say I had to. Why, mother paid $2.50 for our berth."

J. R. S.

* *

Edward was tugging and dragging, over the lawn, with all his 4 years' strength, a long piece of garden hose as a neighbor passed and said "Good morning."

Looking up from his play, he said



with the voice of a 10-year-old, "Good morning, sir."

The neighbor said, "How are you this morning?"

Edward replied, pronouncing his words slowly and even more maturely than before, "I am quite well, thank you. How are you, and how is your wife?"

D. J. M.

HAVE COLOR IN CHEEKS

Be Better Looking—Take Olive Tablets

If your skin is yellow—complexion pallid—tongue coated—appetite poor—you have a bad taste in your mouth—a lazy, no-good feeling—you should take Olive Tablets.

Dr. Edwards' Olive Tablets—a substitute for calomel—were prepared by Dr. Edwards after 17 years of study with his patients.

Dr. Edwards' Olive Tablets are a purely vegetable compound mixed with olive oil. You will know them by their olive color.

To have a clear, pink skin, bright eyes, no pimples, a feeling of buoyancy like childhood days you must get at the cause.

Dr. Edwards' Olive Tablets act on the liver and bowels like calomel—yet have no dangerous after effects.

They start the bile and overcome constipation. That's why millions of boxes are sold annually at 10c and 25c per box. All druggists. Take one or two nightly and note the pleasing results. —Advt.

Salads Are In Vogue

—and so is Yacht Club—THE mayonnaise. Served by thousands of discriminating housewives and at select hotels, clubs and cafes everywhere.

Say firmly YACHT CLUB



Hosaos

Makers of Gowns, Suits and Wraps

Offers a Large Variety of

Serge Dresses

in ready-to-wear and made-to-order, of her own design, especially featuring a number of

Beautiful Models in the New Silhouette

A large variety of exclusive designs in

Top Coats and Suits

in the new woolens, with and without fur.

All Moderately Priced

Wedding Trousseaux a Specialty

We advise an early inspection

724 S. Michigan Av.



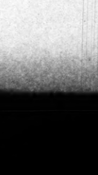
For the Men in Khaki

While your boy is away in camp, keep his "home clothes" clean and unwrinkled—and your own summer things, too.

WHITE TAR GARMENT BAGS

are airtight, dustproof and mothproof. They are handy and economical and the clothes hang straight and smooth inside, always ready for use. Hooks and hangers come with the bags.

Made in Pine Tar, Cedar and Odorless types. Six sizes up to 70 ins. by 30; prices 60c to $2. Lavender Bags, too. White Tar Paper in rolls; pine, cedar $1.00. At your regular stores or direct from us. Write for booklets on clothes protection.



THE WHITE TAR CO.
Dept. 49, 103 John St.,
New York City

Lift Corns Off With Fingers

Doesn't hurt a bit! Corns and calluses loosen and fall off! Magic!

Few drops of Freezone take all pain and soreness from corns instantly



No humbug! Any corn, whether hard, soft or between the toes, will loosen right up and lift out, without a particle of pain or soreness.

Wonderful discovery by Cincinnati man

This remarkable drug is called freezone and is a compound of ether discovered by a Cincinnati man.

Ask at any drug store for a small bottle of freezone, which will cost but a trifle, but is sufficient to rid one's feet of every corn or callus.

Put a few drops directly upon any tender, aching corn or callus. Instantly the soreness disappears and shortly the corn or callus will loosen and can be lifted right off with the fingers.

Freezone doesn't eat out the corns or calluses but shrivels or rather loosens them without even irritating the surrounding skin.

Just think! No pain at all; no soreness or smarting when applying it or afterwards. Try a little and see for yourself. It is surprising.

Few drops stop corn-pain

Take soreness from any corn or callus instantly

Women should keep freezone on their dressers and never let a corn ache twice. If a corn starts hurting just apply a drop. The pain stops instantly, corn goes!

Tiny bottles of Freezone cost but a few cents at any drug store.

Reduce Meat Bills!

Serve One of Oscar Mayer's Economical Sausage—

THE public seems to realize the great Economy in our delicious sausage—thousands of housewives now serve Oscar Mayer's sausage three days a week.

Over 50 Kinds to Choose From All Meat—No Waste—No Extra Fat

A real saving as well as a most delicious and nutritious food.

That Memorable Flavor! OSCAR MAYER'S MEAT DELICACIES

Dealers and Brokers—Write, phone or wire for our special proposition.

Oscar F. Mayer & Bro.
Chicago, Illinois
Phone: Superior 8500

OSCAR MAYER'S
Popular Meat Products

Doris Blake Says



If you were born this week you are

A Lover of Humanity.

Have you a perplexing love affair in which you need the counsel of a friend? Write Doris Blake, care "The Sunday Tribune." If you wish a personal reply send stamped and addressed envelope.

This department appears every day in "The Daily Tribune."

YOU take up the thread of life under the influence of the airy sanguine sign of Libra if your birthday falls during the week beginning today. Libra is best known as the conserver of laws and ideas and is a sign that has produced innumerable jurists, generals, and other leaders—men who have known how to respect the confidence of their nation and who could steer clear of graft and greed.

Libra people never lack for followers, because with unusual precision of thought and action they combine a strong magnetic force that commands adherence. Theirs is the power that enables ministers to lead their followers to glory and generals their men to victory.

You are a lover of humanity for humanity's sake. You are extremely lenient and try to find good in every one. You stubbornly refuse to see evil even where it is perfectly apparent, and you grant the "benefit of the doubt" when no one else will recognize its existence. You are indeed true apostles of the old creed of "believing nothing that you hear and half that you see."

Your chief characteristics are ambition, perception, pride, conservatism, inspiration, and respect for laws.

You should guard against worry and impatience, both of which are likely to lead to a nervous breakdown. You are a firm believer in first impressions and nine times out of ten you are correct in your first estimate. This is due to your wonderful powers of foresight. If you would be truly happy bear in mind that the tenth time you are not right and this will keep you from intolerance of the opinions of others. This foresight makes speculators of a great many Libra people and they are often most successful, but there is always the chance that the tenth time will ruin the nine successes.

You are possessed of a stubbornness of purpose which the opinions of others as a rule have no power to move and which rarely yields to an outside force. Reserved and self controlled, you are seldom angry. You cannot stand criticism and it only seems to hurt your feelings and really accomplishes nothing.

You would make a superior lawyer, orator, military commander, commercial organizer, or director of religious organizations.

You are fond of home life, but when you marry you should be careful that your choice is one who will help you to rise to greater heights. A marriage with Sagittarius, Nov. 22-Dec. 21, is a sympathetic one, as well as a marriage with Aquarius, Jan. 20-Feb. 19. But perhaps the happiest union of all would be with Aries, March 20-April 19. In fact, all Libra people have a large choice when compared with other signs, but in spite of this they are prone to make themselves unhappy by a marriage with Pisces. This is said to make the worst kind of a combination because Libra people act from intuition and Pisces are ruled by reason and logic.

Your colors are crimson, black, and light blue, and your birthstone is the sapphire.

* *

The Stamp Language.

Dear Miss Blake: Can you give me the postoffice stamp language? ROSE."

Yes, and I will give it gladly if you will be kind enough to send me a stamped addressed envelope. I have it in printed form. It is too long to print here so soon again.

* *

Not Flattering.

"Dear Miss Blake: I write to you for advice. I am a girl 20 years old, with red hair and the temper that goes with it. For more than a year a young man of 25 has kept company with me, but lately his parents found out that he came to see me and they forbade it. They won't allow him the use of the auto. Of course, I go with others, too. I do not love him, but I like to go with him. He still takes me on the sly when he can. Do you think I ought to go with him? LILLY."

You haven't very much self respect, Lilly, or you would 't let any man take you anywhere "on the sly." I would not consider myself flattered a single bit if a man wasn't willing to be seen on every occasion I was out with him. Considering the fact that you have other friend and that you care nothing about this one, my advice to you is to recommend to him that he obey his parents' wishes and refrain from your company.

* *

Considered Backward.

"Dear Miss Blake: I am a young man of 18 and my friends consider me bashful and backward among young ladies. Will you please give me a remedy? DAVID."

That is a state of mind, David, which you have to work yourself out of. No one can provide the remedy but your own self. You will have to train yourself to mingle oftener with girls, because this will tend toward an easier presence with them. Then, too, you will have to train your mind away from yourself. Put it on the girls. Be thinking of their pleasure and of nice things you can say to them and they in turn will contribute to your greater ease of manner by appreciating you.

* *

A Masculine Wail.

"Dear Miss Blake: I am coming to you for some advice. My parents object to my going with girl friends. All the other boys in my neighborhood and of my age have girl friends. I am 17, good looking, and have a reasonably good education. I was away at school and there they called me bashful, which I really am. I enjoy dancing but can't go with any girls. What's the use? What will I do? BUDDIE."

Buddie, if you will go in for athletics and get that sureness about yourself which physical perfection gives you won't have any more trouble with your bashfulness, and you will be more popular, because both men and girls like an unaffected, healthy, wholesome sort of boy. At 17 you don't need to be discouraged. Instead just say to yourself, "I'll give a year to making myself as attractive as I can and getting rid of my self-consciousness." I feel sure that before long you will be sought after instead of being unhappy over your lot.

* *

Unnecessary and Bad Form.

"Dear Miss Blake: Will you please send me the answers to the following questions? 1. Is it not improper for a young lady to help a young man on with his coat? 2. Is the fork the correct thing to use in eating peas, beans, etc.? 3. When the plate is passed for a second helping, should the knife or fork be left on the plate or not? "HELEN."

1. Not improper, but neither necessary nor in good form. 2. Yes, the fork is the correct thing to use. 3. The knife and fork are placed together at the right side of the plate and left on the plate while passing for a second helping.

* *

Party Manners.

"Dear Miss Blake: I am a girl 14 years old and I would like to know if it is right to go to a surprise party on a boy of the same age. I would also like to know the proper time to go home from a party. M. A."

Not unless there was a chaperon or you have the permission of the boy's mother for the surprise on him and her assured presence. Ten would be the right hour for you youngsters to break up the party.

* *

She Loaned Him Money.

"Dear Miss Blake: Will you please advise me? I have kept company with a young man for nearly six years. I helped him in his work, loaned him money and did all I could so we could be married. Lately he has turned against me—won't see me or even talk to me when I call him up. When I ask him about the money I loaned him he simply says he can't pay as he hasn't it. He makes no promise as to when he can return it. In other words, he seems to want to leave me alone. What ought I to do? In spite of the way he has used me I still love him and in a way I feel sorry for him. EVELYN."

Maybe there are occasions when a man will accept money from a woman and repay her no only in cash but in kindness, but the cases on record are rare indeed. No matter how much a girl may feel inclined to extend this form of generosity to the man whom she loves, her better judgment should restrain her. It is almost a certainty that loans entering into a love affair or even a friendship are the beginning of a disastrous end of things and the donor is too frequently looked upon as the offender in the situation. This may be traced to a guilty conscience and a feeling of not doing the square thing. But when the loan has been made by a girl she ought to make up her mind if things don't turn out right to be game as a loser. Pursuing a man of this type under threat is at best a miserable job. Certainly the - s no understanding the heart of a woman and how she can keep on loving a man who deals her such a crooked hand. I really don't know what you can do in your case. If he hasn't any money a lawsuit will bring you no reward, and your love for the man undoubtedly will save him from his just deserts, so you will have to be patient and trust to a change of heart which may be affected by your giving him the impression that you believe him honorable to make good on the money you loaned him.

* *

Black Cat Superstition.

"Dear Miss Blake: Is there anything in the old saying of bad luck or death when a black cat crosses in front of you? I will explain. Sunday night when my friend was bringing me home a large black cat crossed the road just in front of the motorcycle and he asked me if I was afraid of bad luck. Now, is there any truth in it, or is it just an old saying? A year ago this June my father died and my brother went to get my two sisters to see him before he passed away, and on their way here a black cat crossed the road just in front of the auto. Did that just happen that way, or is there some truth in the belief? "RUBY."

Everybody seems to have his or her pet superstition. The black cat is not one of mine! I don't deny, however, that I have one, but I can't believe that a cat of any color passing in front of one should shape or predict a destiny.

* *

Fretting About One Man.

"Dear Miss Blake: I have been in love with a soldier for a year, and he promised to write me, but hasn't done so for four months. I am a girl of 18, so do you think I will get a chance to meet anybody else? I am so lonely. "MABEL."

Of course, you will meet many more young men in your life so don't spend any time worrying about this fickle soldier boy.

* *

Making Friends Again.

"Dear Miss Blake: Will you please tell me whether or not it is right to write to a dear boy friend who has gone away from here to be gone some time. Of course, I mean just a friendly note, so that we might correspond if he wishes to. The reason he doesn't write is because before he left he had been going with another, whom he seemed to care for, but his affections were not returned. I told him if he cared so much for her he should not be going with me. Now I'd like to take it back, but as he has gone I don't know what is best, to leave him alone or write him a short note. FATE."

Under the circumstances it would not be wise for you to attempt to force correspondence, so if you insist on writing some kind of a note make it a postal card with a friendly greeting on it. Then if he is inclined to take up the thread of the correspondence that will be sufficient cue for him.

Patterns by Clotilde



Drawn from exclusive designs by Maude Martin Evers.

No. 1531—Coat in double breasted style, 34 to 42 bust. For the medium size will be needed 4½ yards of material 36 inches wide, 3¾ yards 44, or 3 yards 54.

No. 1532—Two piece skirt, plain or with fancy pockets and deep belt, 24 to 36 waist. For the medium size will be needed 2⅞ yards of material 36, 44, or 54 inches wide.

No. 1533—Top coat, 36 to 46 bust. For the medium size will be inches wide, 4⅛ yards 44, or 3¾ needed 5¼ yards of material 36, yards 54.

Christmas Packages for the Boys at the Front.



HERE is an opportunity to bring Christmas cheer to the boy at the front. The Red Cross is asking for Christmas packages to be made ready and shipped abroad on Oct. 15 and to be delivered to the men in training camps or cantonments by Dec. 1. These packages are designed to banish "homesickness" and to let our men know that the folks at home have not forgotten them.

The Red Cross says that next to supplying the men of the army and navy with knitted garments and comfort bags certainly the best thing we can do for them is to furnish them with such entertainment and little luxuries as are contained in these Christmas packages.

The packages contain such articles as a box of writing paper and envelopes, a package of cigarets, a game, mouth organ, or even marbles, a scrap book filled with humorous or interesting clippings, a little candy, and a puzzle to take the mind of the soldier off the dreadful business of war for the time being. These are merely suggestions, as almost anything may be included in the bundles that is inexpensive and of light weight. The facilities for shipping are limited, therefore bulky packages should be eliminated.

The package may be tied up in a bandana or a khaki colored handkerchief. A sprig of artificial holly at the top gives an attractive finishing touch. Or they may be included in an attractive bag tied with Christmas ribbon through which is slipped a card bearing the giver's name and a cheery greeting.

These bags may be made of any attractive material. Some are khaki colored, some are of gay cretonnes, and some are of crimson sateen or drilling on which has been applied a small green Christmas tree of the same material. They are plain bags, about 12x15 inches, a little smaller than this if desired, with double draw strings at the top.

If you desire to send the regular comfort bags instead of the Christmas bags, make your bag of khaki or any plain dark colored washable material, and include any or all of the following articles:

Khaki colored sewing cotton, No. 30; white sewing cotton, No. 30; white darning cotton, needles, No. 5; darning needle, needle case, buttons, khaki colored and white, medium size, in bags 3x5; large thimble, blunt pointed scissors, cake of soap, safety pins, medium size; common pins, small comb, tooth brush, tooth paste, small round mirror, handkerchiefs, lead pencil, writing pad, envelopes and post cards, playing cards, collapsible aluminum drinking cup, pocket knife, tan shoe laces. In comfort bags made for the navy sewing cotton, buttons, and shoe laces should be black.

Make your bag a combination holiday and comfort bag if you wish, like the one illustrated. In fact, use your own judgment about the contents of your package or bag as long as it expresses the Christmas spirit, but lose no time—make it tomorrow if possible and turn it in to the Red Cross.

Order Blank for Clotilde Patterns

CLOTILDE, SUNDAY TRIBUNE, CHICAGO.

Inclosed fine $..... Please send me the Clotilde patterns listed below:

Pattern number. Size. Price.

Name.....

Street.....

City..... State.....

How to Order Your Clotilde Patterns.

In ordering a waist the size should be determined by the bust measure. Give the bust measure. In ordering a skirt the size of the hip is more important than the size of the waist, but give both the hip and the waist measure. Ten cents for each waist, coat, or skirt.

In ordering misses' patterns the age should be stated—12, 14, 16, or 18 years. Ten cents for each waist, coat, skirt, or dress.

In ordering children's regular patterns order them by the age of the child. Ten cents each.

Clotilde's patterns are made in New York exclusively for "The Chicago Sunday Tribune" and may be obtained through no other service. A Chicago distribution office has been opened, and following this announcement orders will be filled on the day of receipt. An extra 2 cent stamp will allow for letter postage and will thereby hasten delivery. Patrons are requested to send stamps instead of dimes, as money is frequently lost in the mails.

"CASCARETS" FOR LIVER AND BOWELS

Enjoy Life! Stop Headaches, Sour Stomach, Biliousness, Bad Breath, Bad Colds, Constipation.

They're a Treat! Cascarets Is Best Laxative for Men, Women, Children—20 Million Boxes Sold Last Year.

Straighten up! Remove the liver and bowel poison which is keeping your head dizzy, your tongue coated, breath offensive, and stomach sour. Don't stay bilious, sick, headachy, constipated and full of cold. Why don't you get a box of Cascarets from the drug store and eat one or two tonight and enjoy the nicest, gentlest liver and bowel cleansing you ever experienced? You will wake up feeling fit and fine. Cascarets never gripe or sicken like salts, pills and calomel. They act so gently that you hardly realize you have taken a cathartic. Mothers should give cross, sick, bilious or feverish children a whole Cascaret any time—they act thoroughly and are harmless.—Advertisement.



CASCARETS WORK WHILE YOU SLEEP

For and By BUSINESS GIRLS

Mary King

Miss King will be glad to help business girls solve their problems. If you want a personal answer send a stamped, self-addressed envelope. Address Miss Mary King, "Sunday Tribune," Chicago.

THINK BOSS TOO STRICT.

BEING amenable to discipline is not a shining virtue in the business girl's category. She starts on her career with a spirit of independence, and fired with an ambition toward greater things, that make it difficult for her to submit to the authority of petty officials. That petty officials are necessary in the regulation of big business is lost sight of by her, and she often spends valuable time and wastes precious energy chafing at the bit, when a graceful submission would bring her far toward her goal of success.

The writer of the following letter and her co-workers present one phase of a problem that continually faces employers and managers:

"Dear Miss King: I am one of many girls employed by a construction company. Until recently each department had its own quota of stenographers, but now we are all in one office and form a separate department. We are twenty-one girls and one man, with the man in charge of the department. This chap makes up the daily schedules, and assigns to each girl her work for the day; and she is responsible to him for her work and her time. All criticism of work is made by department heads directly to him, and he has absolute authority to hire, to fire, and make recommendations for raises.

"Before this new stenographic system was installed our boss was one of us, but from the moment he was placed in an executive position his manner toward all of us changed. He became stern and discouraged any signs of friendliness on the part of the girls toward him, and let us see plainly that his new position had created a wide gulf between us.

"This change of manner amused some of us and irritated others. We all liked this man until he was placed in charge of the department. Now none of us can stand him. At first we were not inclined to take his orders seriously, which attitude he resented; and when he discovered that one or two of the girls entirely ignored his authority he became downright ugly.

"By this time he has succeeded in curtailing many of our privileges and is making conditions intolerable. The girls are showing signs of rebellion, and there is some talk of having one or more of the girls go to the general manager with a complaint. I asked the girls to hold off taking the matter to the big boss, as I feel that it will injure rather than help our cause, and they said they would let the matter rest for ten days. If by that time our new head of department shows



no signs of reforming they will go straight to headquarters.

"Do you think this would be wise? I would appreciate your opinion in the matter. M. H."

Your difficulty, which seems to me entirely of your own making, is one with you and the other girls in your department ought to settle yourselves. I think it hardly would be to your advantage to take the matter up with the general manager.

I judge from your letter that neither you nor the rest of the girls in the department have been quite fair to your late associate. You have given him neither time nor opportunity to develop into a good executive. By right of his position it was only natural that his manner toward the girls should change, and even though he did carry himself with an exaggerated air of authority, it was ungenerous to resent his promotion. Given a little time and some cooperation from the girls of the department, he might develop into the right sort of an executive.

Talk the girls into showing some deposition toward discipline and you will probably find your erstwhile stern boss is really your friend and champion.

Varied Activities of Women.

The Rockefeller foundation has contributed to the Young Women's Christian association fund the sum of $100,000, to be used for the protection of women and girls in the vicinity of training and mobilization camps.

The state department will issue no passports to women who desire to go to France or England unless they show proof that they are to be regularly employed in war work.

Despite her 70 years of age, Mrs. Samuel Coffin, mother of Howard E. Coffin of the national defense council, recently took an aeroplane trip with an Italian aviator.

According to figures now in the possession of the council of national defense, there are in the United States more than 80,000 registered nurses.

In order that their soldier boys may have a plentiful supply of cigarets, thousands of women in France have given up smoking.

POSLAM EXCELS IN INTENSITY OF HEALING POWER

Poslam possesses healing energy so highly concentrated that one ounce of Poslam is worth a pound of ordinary ointments less efficient in the treatment of Eczema or any eruptional condition of the skin.

Talk with those who have been healed of aggravated skin troubles, who have used all kinds of remedies AND THEN USED POSLAM, and they will say this even more emphatically.

Results come quickly. Itching super-angry skin is soothed; uncertainty is dispelled, so little Poslam does so much.

Sold everywhere. For free sample write to Emergency Laboratories, 32 West 47th St., New York City.—Adv.

LYKNU POLISH



To have your furniture "Made Like New" look to the "Lyknu Maid"

TRY LYKNU today! See how instantly LYKNU wipes away all accumulated oil, grease, dust and dirt—how quickly it brings out the first, fine, lustrous finish your furniture had when new—how it leaves the surface perfectly clean and dry.

LYKNU cleans and polishes at one operation. Only one cloth needed! LYKNU goes three times as far.

Three Sizes: 25c—50c—$1.00

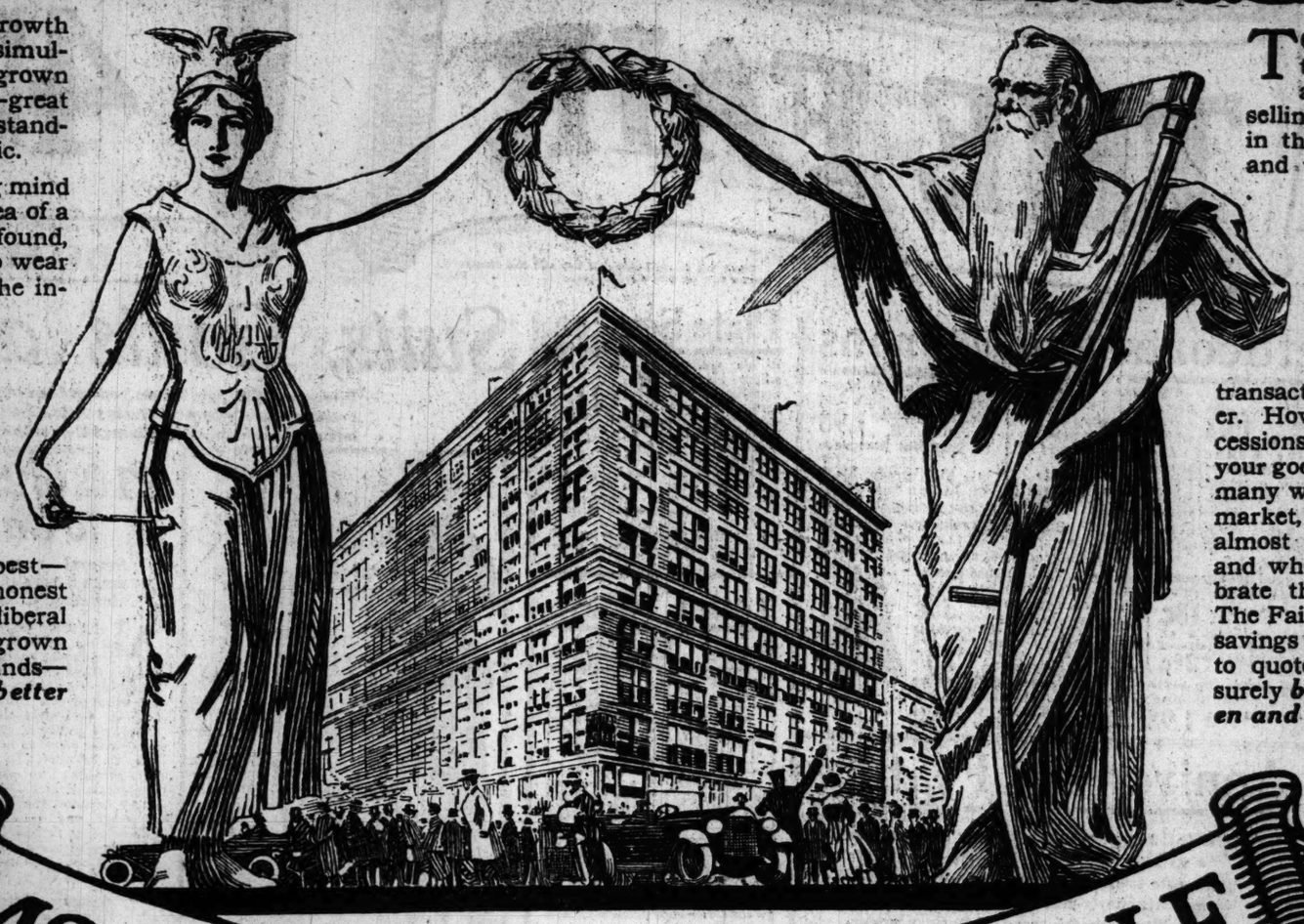
Lyknu Polish Manufacturing Co., Pittsburgh, Pa.
Chicago Office: 113 E. Austin Ave.



"No, I want what I ask for—
KITCHEN KLENZER
I've tried them all; it's the best at any price."

CHICAGO and The Fair—their growth and their progress have been simultaneous. As Chicago has grown great, so has The Fair grown great—great in its purposes, great in its ideals and standards, great in its service to the public.

It was in 1875 that the far-seeing mind of E. J. Lehmann conceived the idea of a great market place where could be found, under one roof, everything to eat, to wear and to furnish the home. It was the inception of the Department Store idea and so great has been its development that today The Fair is recognized as one of America's greatest commercial institutions—the bargain center of Chicago, where the luxuries of life as well as the every-day necessities of existence may be secured, at saving prices, every day the year 'round. For forty-two years we have been doing our best—and our best has always meant honest merchandise, honest prices and a liberal policy of store-keeping. As we have grown this thought has ever been in our minds—***We shall continue to conduct a better store for a bigger future.***



TOMORROW we shall begin to celebrate our success with a series of very wonderful selling events. Every department in this store will be represented and we assure our friends that this will be an occasion long to be remembered. Months ago we laid our plans for this event—and months ago we sent our buyers to the markets to contract for merchandise—to close as many unusual transactions as lay within their power. How unusual have been the concessions thus secured we leave to your good judgment to decide. While many were worrying over the rising market, we closed deals that seemed almost impossible. Manufacturers and wholesalers helped us to celebrate this occasion; they enabled The Fair to procure merchandise at savings almost unbelievable—and to quote birthday prices that will surely ***bring joy to the men, women and children of Chicago.***

1875 42ND ANNIVERSARY SALE 1917

THE FAIR

Four Pages for This Great Sale

You are now reading page one. The following three pages are a part of the monster advertisement for our Forty-second Anniversary Sale. Be sure to read all four pages, for every page contains sale news of the utmost importance to the men and women of Chicago. Read this page, then read the next three.

Four Orchestras to Entertain You

E. E. Sheets and his orchestra will play on the main floor, State street side.
Paul Biese and his orchestra will play on the main floor, Dearborn street side.
Ralph Foote and his orchestra will play on the third floor, Adams street side.
Charles A. Lawrence and his orchestra will play in the restaurant, seventh floor.

In Linens, Towels, Etc.

Embroidered bed sets—exquisitely embroidered in mercerized cotton on plain white piquot sheeting; bolster and spread to match, the set at **4.88**

Odd bolster covers, $1.25 to $1.50 values, a good assortment; while they last, each at only **99c**

Fine linen pattern cloths, size 70x70, a limited quantity; limit 2 to each customer, each, **3.29**

Satin bolster sets—spread and bolster—scalloped all around, good heavy weight. While 125 sets last, specially priced at, set, **3.39**

A lot of bed spreads, slightly soiled, in satin Marseilles, crochet; infants' cribs, small and medium size spreads—**at 25% off marked prices.**

Heavy weight Barnsley bleached crash with red border, in remnants only, 2 to 10 yds. in remnant; on sale, yard, **10c**

Glass toweling, linen finish, red stripe; limit 10 yards to each customer; yard, **10c**

Extra size white Turkish wash rags—heavy quality Terry; regular 10c grade, each, **5c**

Roller towels, ready for use; white huck; all seconds; each at **29c**

Turkish towels extra large size, very heavy wt., all white; regularly 75c; sale, each, **49c**

Large size heavy weight Turkish bath towels—2,000 pieces in the lot—blue and pink borders; limit 2 doz. to customer, each, **19c**

Second Floor.

Materials for Artists

Primest Roman gold, only 6 boxes to customer; box, **23c**

Campana china paints, ordinary colors; at each, **8c**

Windsor and Newton's oil paints, all ordinary colors, each, **8½c**

Higgin's drawing ink, in red and black, Monday, **17c**

All artists' china, pingocraft pieces, decorated or plain, and tapestries for oil painting **at 25% off the marked price.**

Sleeper's Roman and unfluxed gold,—limit 6 boxes to customer; per box, **37c**

Lavender oil, used for china painting, at **9c**

Campana liquid bright gold, at **27c**

China marking pencils, each, **6½c**

9-inch amber triangles, 30 x 60, for mechanical drawing, each, **23c**

7-inch amber triangles, 45°, for mechanical drawing, **23c**

Drawing paper for mechanical drawing, size 18x24, at **2c**

Silver steel thumb tacks, 100 in box, for drawing, **12c**

Cotton canvas, for oil painting, 40 in. wide, per yard, **55c**

Favor Ruhl water colors, in half pans, all colors in stock, Monday at **3c**

Fourth Floor.

Laces and Embroideries

Metal laces—a large assortment of silver and gold metal run laces, 4 to 18 inches wide—so much in demand for dresses and millinery use. Values from 59c to 98c per yard; yard, **39c**

72 inch silk dress tulle—in every wanted shade, now so much in demand for evening wear; $1.75 value, for Anniversary, at, yard, **1.19**

Baby flouncings—in ruffled and dainty embroidered edges, especially selected for the babies' dresses; 39c to 59c values, at yard, **33c**

Main Floor.

Wash laces—a wonderful assortment in filet, torchon, cluny and valenciennes—in widths from 1 to 6 inches; values from 10c to 15c per yard, at, the yard, **7c**

Genuine georgette crepe, 40 inches wide, in black, white and a large range of all the new fall shades; $1.69 value, specially priced at, yard, **1.19**

Sale of Ribbon

For this great Anniversary Sale we collected about 3,000 yards of fancy and plain silk ribbons, warp prints, satin stripes, taffeta and satins, for hair bows or fancy work. There's a big variety, all in good widths. Regularly they would be priced up to 25c a yard; for this sale, yard, **14c**

Main Floor.

Handkerchiefs

Women's soiled, colored and white—one corner embroidered; colored prints; also plain white hemstitched Irish linen; some worth double; each, **9c**

Women's special embroidered, pink, blue and helio. rolled edge handkerchiefs, with colored initial; six daintily arranged on a card (desirable for Xmas gifts), six for **29c**

A job lot of men's initial and plain hemstitched handkerchief seconds—not a full line of initials, but plenty of the plain; regularly 10c; special for this sale, each, **6c**

Main Floor.

The Year's Best Sale of Yard Goods

Whoever needs silks or dress goods will find savings in this Anniversary Sale that any judge of merchandise will readily appreciate. We've made low record prices to make high record sales. We reserve the right to limit quantities.

BROADCLOTHS—Fine all wool chiffon broadcloths, made of Australian wool and dyes that are absolutely reliable. We place on sale 200 pieces—all this season's stylish shades, with plenty of navy blues and blacks; sponged and shrunk ready for use; 2.50 to 3.50 kinds; sale price, the yard, **1.88 and 2.38**

CREPE METEORS—Now that a satin season is on, these very desirable and beautiful all silk satin finish crepe meteors will be more in demand than ever. All shades are to be had here tomorrow, including evening and street shades and blacks, 40 inches wide, very special Monday, the yard, **1.48 and 1.78**

2.50 black all wool fine tricotines (new weave) and fine all wool black French serges; high class dress fabrics, all 56 inches wide, at, the yard, **1.58**

$2 navy blue all wool fine gabardine, 50 inches wide, and navy blue all wool fine dress serges, 50 inches wide, for this sale tomorrow, the yard, **1.38**

$2 black all silk satin charmeuse, 40 inches wide, and black all silk Italian chiffon taffetas, 40 inches wide; a wonderful silk bargain; at, the yard, **1.29**

2.50 colored all silk lustrous fine satin-charmeuse dress silks, in this season's choicest shades; all full 40 ins. wide; sale price tomorrow, yard, **1.49**

$3 fine all wool burella coatings, in this season's most fashionable shades, all 1½ yards wide, new fabrics from the bolt, at, the yard, **1.95**

Second Floor.

Colored all wool crepe tricotines, all wool fine needle cord poplins and charmeuse cloth, 42 to 46 inches wide, stylish shades, all wool quality; yard, **1.18**

Colored all silk crepe de chines; the heavy thread kind, 40 inches wide, in street and evening shades and black; for tomorrow at, yard, **1.15**

High-class all silk novelty satin plaids and satin stripes; beautiful colorings; for dresses, skirts, etc.; all yard wide; values to 2.00; per yard, **1.25**

Second Floor.

Here's a Silk and Dress Goods Feature Not to Be Missed

Colored all wool French dress serges, 42 inches wide, all stylish shades and black,
Best navy blue all wool storm serges, all 50 inches wide; splendid for separate skirts, suits, etc.,
Black all wool costume serges, for suits, separate skirts, coats, etc., guaranteed all wool and 50 inches wide,
Novelty striped and neat plaid all wool dress fabrics, regularly 1.50 per yard,
White double faced wool elderdowns, yard wide, and white silk warp wool flannels, for underwear, pajamas, etc., 1.75 kind,

CHOICE AT **97c** THE YARD

Colored all silk superior dress satins, all yard wide, guaranteed all silk, all wanted shades,
Black all silk satin Majestic dress satins, very lustrous, silk back and silk face, yard wide,
Novelty striped all silk satins, very desirable dress styles, all the season's colorings, wide width,
Colored all silk fine chiffon dress taffetas, in all wanted evening and party shades, yard wide,
Black all silk chiffon dress taffetas, exquisite blacks, for dresses, skirts, etc., all yard wide.

Colored all wool suiting and skirting serges, full yard wide, and navy blue all wool fine granite weave dress goods, yard wide, yard, **65c**

Colored all silk chiffon velvets, all silk back and face, in this season's most fashionable shades and blacks, Lyons dye, 42 inches wide, yard, **4.45**

Colored all silk crepe georg- ettes, guaranteed quality, full yard wide, black, ivory and all evening shades, good 1.50 quality; yard, **85c**

Beautiful plaids for waists, misses' and children's wear, full yard wide, yard, **45c**

$5 "Salts" black chiffon vel-vets, guaranteed all silk face, splendid lustrous blacks, 40 inches wide, exceptional velvet bargains, tomorrow at, yard, **3.35**

4.50 black costume velvets, fine twilled back, Worrell's English dye, guaranteed to wear quality, 44 inches wide, best suit and coat velvet; yard, **2.95**

Colored satin linings, yard wide, wanted shades; guaranteed for two seasons; yard, **75c**



Tailored Skirts to Measure
from any all wool fabric above 75c yard. Orders tomorrow only **49c**

Big Offer in Domestics
Limit of 12 yards to a customer

Genuine Lonsdale and Silver Wedding bleached muslins, full yard wide,
Genuine Amoskeag apron ginghams, all blue and white checks,
Colored yard wide silkolines, all the plain shades, silk finish,
Pink and light blue "Daisy" Shaker flan-nels, best 20c kind, fine twilled quality.

CHOICE **10c** YARD

Challis, Choice at 49c Yard

High class all wool novelty challis, choicest styles in light and dark grounds—dots, florals, stripes, rings, etc. Best all wool kinds; at, the yard, **49c**

Six Notion Sensations

No Mail or Phone Orders Accepted. We Reserve the Right to Limit Quantities.

Thread



J. & P. Coats' 6 cord machine thread, white or black, all numbers; **9 Spools 23c**

Spool Silk



Corticelli or Eureka 100 yard spool sewing silk, white or black, regularly 12c; tomorrow, per spool, **7c**

Bias Tape



Tape—12 yd. bolt of white bias tape, assorted sizes, 10c value; to go on sale, at, the bolt, **3c**

Shields



Kleinert's brassiere garment shields, exceptionally well made, 75c value —sizes 34 to 44; the pair, **36c**

Hair Nets



These are the well known and popular Red Seal human all-over and cap shape hair nets, all wanted colors, for tomorrow, each, **5c**

Safety Pins



"Mayflower" good quality safety pins, regularly 5c; sizes 2 and 3; for Anniversary Sale, Monday, one dozen on a card, **3c a Doz.**

Main Floor.

An Unusual Glove Sale

Tomorrow we offer women's two-clasp double tip silk gloves in the dependable "Tasma" quality. Extra heavy fall weight in tans, browns and beaver shades. This is truly a banner bargain—1.15 values are offered here at the low price of, pair, **58c**

Women's two-clasp chamoisette gloves, all white and white with black backs, made of fine quality Egyptian yarns; you'll find them perfect fitting, splendid gloves; they're 98c values; to go at, pair, **77c**

Women's kid, cape and suede gloves; "seconds" of fine gloves for both dress and general wear. The quantity is limited in some styles, so come early, pair, **1.14**

Children's lined kid gloves and mittens at a very low price—"seconds" of higher grades, specially priced for tomorrow, at, pair, **57c**

Main Floor

Stationery Anniversary Sale

Initial stationery, famous "Forget-Me-Not" design, a gold initial with blue forget-me-nots, 12 sheets, 12 cards, 24 envelopes for the Anniversary at **17c**

We have for the Anniversary about 2,500 boxes of good quality cloth finish writing paper and correspondence cards, white and colors, box, **9c**

Fountain pens—lever self filler, 14 karat nibs, absolutely guaranteed, **75c**

Engraving and Printing

Copper plate, name only, and 100 cards, Script type, **69c**

Copper plate, name only, shaded Old English type, **1.79**

500 business envelopes, 4¼ size, good XXX quality, printed with your name and address, **85c**

Main Floor

Crochet Cotton, 6c Ball

Stamped Turkish towels, pretty designs, to close at, ea., **39c**

Pattern huck towels, stamped for white or colored embroidery; ea. **49c**

Ready to use sofa pillows, novelty effects; each, **98c**

Wire lamp shade frames; 1.25 to 1.65 grades, each, **88c**

R. M. C. crochet cotton, and other well-known brands in white and ecru; limit one box to a customer; (no mail or phone orders). Per ball, **6c**

89c Japanese blue print lunch set; center piece & 12 doilies; set, **59c**

Hand made 12 inch crochet doilies; regularly 25c; to close, each, **15c**

Fourth Floor.

Stamped center pieces, size 36 ins. and 18x54 scarfs, regularly 39c; on sale, each, **21c**

2.25 and 2.98 knitting bags, also used for shopping, some rubber lined, **1.49**

59c round and oval celluloid bag rings, special, pair, **39c**

Chinese colored glass ring handles for bags, special tomorrow, each, **12c**

New Neckwear

Some attractive offers in the newest fad in women's wear.

Sample line of women's neckwear, consisting of organdie, pique, nets and georgettes, in collars and collar and cuff sets; some are lace trimmed; in white and colors; all are 49c to 75c values, specially priced for this sale, each, *Main Floor* **22c**

The Umbrellas

Here are 500 of them, with paragon frame, steel rod, made of Union taffeta silk, piece dyed, all silk covers and tassels. Women's and men's handles in a variety of styles, sterling silver trimmed; new leather loops, Parisian ivory caps, Prince of Wales hooks, etc. Worth $2, special, each, **1.45**

1,000 umbrellas, American taf-feta, paragon frames, good quality, for men or women, *Main Floor* **84c**

1875 THE FAIR 42ND Anni

There are four pages of savings. Be sure to read the preceding and the following page.

Don't fail to read news of our silk and dress goods sale on preceding page.

BE SURE TO READ THE PRECE

Negligees, Petticoats and Aprons



A Jacquard cloth negligee, shadow lace collar and cuffs; in copen and rose, at **1.98**

Extra size house dresses—in light and dark colors, in gingham and percale; 1.25 and 1.50 values, **95c**

Women's house dresses, in light and dark colors; 1.25 value; on sale Monday at **79c**

Children's good quality gingham aprons—with short sleeves and belt; 50c value, for **18c**

50c flouncette petticoats, with pink and blue trimmed scalloped ruffle, specially priced for the Anniversary Sale at **29c**

Chiffon taffeta silk petticoats, with shirrings and pin ruffles; $5 to $6 values at **3.29**
Third Floor.

Elderdown bathrobe assorted colors; regul 4.69 to 6.98 values; while they last, at **2.9**

A good assortment tea and hand lace and embroidery trimmed; 29c values at **18c**

Women's middy house ess, in solid pink and ue; two styles; ls. up to 4.95, **1.98**

beautiful two-piece ink, blue, green, black nd lavender ipe; $2 value, **95c**

Blanket bath robes in assorted colors, with pocket and cords; $2 value; special, **1.39**

Large covert house aprons—with belt and pocket, in pink and blue, piped in contrasting colors; at **55c**



High grade taffeta silk petticoats trimmed with fine pin tucks and shirrings; in all the new fall shades. A 3.49 value for **2.19**

Heatherbloom and sateen petticoats, with deep flaring flounces, ruffles and pin tucks, values to $2 at **79c**

Plate Service

In our restaurant, 7th floor, where quality and quantity are ever-present. These four items for Monday, **30c**

No. 1—Broiled tenderloin steak, asparagus tips, French fried potatoes, 30c.

No. 2—Chicken a la King, stuffed tomato, mashed potatoes, 30c.

No. 3—Roast prime ribs of beef, browned potato, creamed turnips, 30c.

No. 4—Baked white fish au gratin, bungalow salad, Parisienne potatoes, 30c.

Toilet Needs and Drugs

No mail or phone orders. Right reserved to limit quantities.

Kolynos tooth paste, 30c size, at **17c**

Mary Garden perfume, per ounce, **1.59**

Geranium bath soap, doz., 69c; cake, **6c**

Laveria, mouth and throat wash, **59c**

Peroxide of hydrogen, lb., **14c**

Liquid glass, pt., **8c**

Woodbury's soap, with picture, 17c
Jergen's violet glycerine soap, 6½c each; dozen, 69c.
Jergen's DeLorme soap, 4c ea.; dz., 39c
Jap Rose soap, each, 10c; doz., 87c
Witch Hazel, quart bottle at 33c
Pure glycerin at, the pound, 78c
Russolax mineral oil on sale at 41c
Caldwell's Syrup Pepsin, sale at 43c
Beef, iron and wine, quart at 89c
Fletcher's Castoria reduced to 23c
Freezone, the remedy for corns, 23c
California Syrup of Figs, sale at 33c
Sloan's Liniment, special sale at 23c
Derma Viva liquid cream, powder, 77c
D. & R. perfect cold cream, at 27c
Ingram's Milkweed Cream at 32c
[illegible] for this sale, 8c
1.25 Pinaud's Eau de Quinine, 83c
Dr. Palmer's almond meal, at 15c
Pond's Vanishing Cream, Monday, 17c
Creme Marquise, special at 15c
Cuticura toilet soaps, on sale at 19c
Dora face powder, Monday at 37c

Mme. Isebell's exquisite face powder, 50c size, for tomorrow only, **22c**

Main Floor

Suits, Coats and Dresses in

Women of Chicago, here's your golden opportunity! Here is, beyond question of a doubt, the most [illegible] event in the whole Anniversary Sale. Suits, coats and dresses—in the newest fashions down to the buttonholes—and all at savings that show an utter disregard for costs and no consideration for [illegible]



21.50 to 29.75 Dresses to Go at 14.65

Several remarkable purchases make it possible for us to sell such charming dresses at such a price.

At the very beginning of the season, when stores throughout the country are selling dresses at regular prices, here we are with a sale of just the prettiest dresses you could find—and offering them at enormous reductions from the usual prices. But this is our 42d Anniversary and we feel that the unusual must be done—therefore you will choose from several hundred up-to-date dresses at a figure that is startlingly low, to be sure. In this sale you will find the new straight line effects, the side draped skirts, the smart tunics—handsomely embroidered and fancy braided models. There are combinations of serge and satin, serge and georgette, also nobby serge dresses. Included are many dresses of satin and taffeta with georgette and satin collars and cuffs. Your choice of several hundred dresses at 14.65.
Third Floor.

Because of the variety of styles we cannot accept mail or phone orders and none will be sent on approval.



Hosiery—An Anniversary Feature



THESE bargains in the hosiery illustrate, in a striking way, the value giving which this great sale brings forth throughout the store. Women who aim to practice economy, and who are familiar with the trend of hosiery prices, will quickly see the wisdom of supplying needs for months to come in this extraordinary event.
Main Floor

THE feature offering, if any one may be called a feature among such bargains, is a lot of women's fiber silk stockings. These are all first quality and look like the real silk. They come in black, white and colors. The very low price for this sale is 27c, or

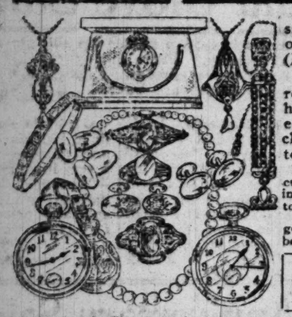
4 Pairs for 98c

Women's black mercerized lisle boot hosiery; all sizes; medium weight; double garter tops; elastic and durable; special, tomorrow, the pair, **19c**

Women's silk hosiery, black only, with all over silk garter tops; all sizes; all first quality; ordinarily priced at 1.50; Anniversary Sale price, pair, **98c**

Children's 35c silk lisle stockings, the Majestic brand; black only; sizes 5 to 8 only; all first quality; fine rib and lustrous; priced for this sale, pair, **19c**

Jewelry Offers in Our Anniversary Sale



Men's and women's solid gold signet rings; good heavy weight; our regular 4.98 rings. (Engraved free.) **2.69**

Gold filled narrow bracelets, hinge and catch; engraved and chased patterns; at **59c**

Genuine pink shell cameo brooches; beautiful carvings and gold filled mountings; regularly 1.49, at **88c**

Solid gold lavallieres, good heavy weight, colored stone centers, real pearl drops, 15-in. gold chain: 3.98 value, at **1.98**

Beautiful white graduated French pearl bead necklaces. These are 5.00 necklaces, at **2.95**

Solid gold lavallieres—set with genuine cut diamond. Pretty, snappy designs; 15 inch gold chains; regularly $9.95; tomorrow at **5.98**

Men's belts—sterling silver buckles, genuine cowhide one-piece tubular belt; $1.65 value, now, each, **95c**

Solid gold scarf pins, set with genuine diamonds, pearls, etc. These are $2, $2.50 and $3 pins, at **1.65**

Men's gold filled watch fobs, large variety of pretty designs, signet charms and safety fasteners; our regular $1.98 value, tomorrow at **97c**

Men's and boys' American made nickel watches—guaranteed good time keepers, complete with initial fob; regularly $1.50, at **97c**

Women's watch bracelets—small size, gold dial, 10 jewel imported movement, 10 year case; adjustable detachable bracelet; at **5.98**

Men's gold filled and fine pearl cuff links—for stiff or soft cuffs, variety of beautiful designs; reg. $1.00, Anniversary Sale price, **69c**

Boys' solid gold cuff buttons—stiffened post, signet and fancy designs, special Monday at **68c**

Mahogany mantel clock—17 inch base, 11 inches high, porcelain dial, 8-day, strikes hour and half-hour, cathedral gong; $9.50 value, tomorrow at **6.88**

Men's Elgin 15-jewel watches—extra thin model and 20 year gold filled case, gold dials; regularly $16.50, special, **12.88**

Main Floor

Hair Goods at Low Prices



Anniversary Sale on Hair Goods

We are offering special values on switches and transformations:

20 in. switches at 1.50. | 24 in. switches at $4.
22 in. switches at $3. | 26 in. switches at $5.

All over transformations in all colors, from $2 up.
Clusters, curls, 50c-75c.
Real human hair nets—dozen, $1.

In Our Beauty Shop

we have experts in all branches of the work. We make a specialty of

Hair dyeing. Bleaching. Henna packs.
Marcel waving; permanent waving.
Electrolysis and chiropody.

Let our scalp specialist advise you—the advice is free.
Your children's hair cutting will be properly done in our Children's Barber Shop, located on Third Floor, Dearborn St. Side.

Enormous Purchase o

$7, $8, $9 and $10 High Grade Footwear



5,700 pairs of these celebrated [illegible] concession, will constitute one of the

WHAT woman could dream of a more advantageous sale! $9 shoes—yes, $10 shoes—and at 3.95 pair! "How could it be?" we can hear you say. In the ordinary circumstances it couldn't be done; but this was an extraordinary occasion. The manufacturer, a St. Louis, Mo., a purchase big in volume and big in savings to us, that may well be considered one of the greatest attractions

Shoes in the Height of Fashion —All in Perfect Condition

THAT'S the most important fact concerning this sale—the shoes are brand new and up-to-the-minute. The purchase constitutes a tremendous overstock—and our enormous price allowance was obtained because we took ALL. It seems scarcely necessary to say anything regarding **"American Lady" shoes. They're too well known for their quality and the beauty of their lasts, to require any further praise from us—and at our Anniversary price they should create a sale sensation,** establishing new selling records in Chicago. Special preparations have been made to facilitate rapid buying. There'll be a large extra selling space and many extra salespeople on hand.

Because of the variety of styles, we cannot accept mail or phone orders, and none will be sent on approval.

Silverware at Savings



Colonial design silver plated candle sticks, 5 in. high; regular price 49c; our Anniversary Sale price, **33c**

Sterling silver fancy table ware—cheese servers, bon bon spoons, pickle and oyster forks, sugar shells, butter spreaders, etc. Different style handles; regularly 95c, at **79c**

Wm. A. Rogers' Plymouth pattern table spoons, set of 6, regularly $2.50, sale price, **1.30**

Cut glass mustard jars, Sheffield silver plated cover, glass spoon, Monday at **19c**

Wm. A. Rogers' Plymouth pattern triple silver plated dinner knives, set of 6; regular price $2.50, sale price, **1.45**

Wm. A. Rogers' Plymouth pattern, tea spoons, extra plate or nickel silver; reg. price, 6 for $1.25, sale price, **65c**

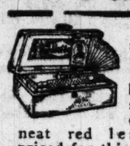
Sterling silver sugar tongs, pierced design, good weight, special Monday at **29c**

Wm. A. Rogers' Plymouth pattern dinner forks, set of 6, regular $2.50 value, **1.35**

Seven inch nut bowl, mahogany finish bottom, nickel plated rim and handles, good wood handle hammer, **98c**

Silver plated salt and pepper shakers, colonial design, 2 in a lined box, pair, **35c**

In Cutlery



$5 Gillette safety razors, silver plated frame and holder, 12 good steel double edge blades, neat red leather case; priced for this sale, **2.88**



CLOCK White celluloid covered alarm clock, bell on back with shut-off; reg. 2.45; just 100 to go at **1.48**
Main Floor

Anniversary Millinery



MANY women like to buy their hats ready to wear. It saves them the time and trouble of picking trimmings. To these women comes the welcome news that for this big event we have selected 500 trimmed hats and divided them into two great lots of wonderful offerings in seasonable millinery.

$5 to 7.50 Hats Go at $3

LOT 1 consists of silk velvet hats, nobby in style, neat in appearance and appropriate at almost any time. The styles are up to the minute and correct in all the little details which you expect to find in good hats. These hats may be had in all shapes and in a varied assortment of desirable and popular colors; they are all trimmed and all reduced to **$3**

7.50 to $10 Hats Go at $4

LOT 2 is composed of hats of Lyons velvet, silk velvet and Panne velvet at a slightly higher price. All the new shapes—the new droop brims, Chin-Chin, dress shapes and sailors; also combinations of colors, trimmed with fur, gold and silver ribbon, feathers and flowers. These hats have been marked much higher and are really worth while offers at **$4**

Plenty of black, brown, purple, taupe, etc.

Plush mannish sailors—the hat for everyday street wear. These hats are remarkable values at this special price; it's only because of a special purchase that we can offer them at the moderate price of **1.88**

Third Floor.

Framed Pictures

Fourth Floor.



Three popular sizes of pastels; the pictures are made by hand and come in a very large assortment, framed in gold frames. **1.72**



A beautiful fruit picture, size 12x24, in colors, dark oak frame; specially priced, **63c**



The famous Gutman pictures—including the "Little Bit of Heaven" and many others as popular, size 14x20, **1.18**

A 16x20 (picture size) pearl painting in double gold frames; very well finished, **1.28**

Things for Tots



Fiber reed Pullman carriages, upholstered in Bedford cord, finished in gray and natural; steel pushers, 12 inch wheels, ½ inch rubber tires; special for this sale, **13.48**



Genuine reed stroller, finished in shellac and gray, leather cushion seat, rubber tired wheels, special at **5.98**



Speedy-Kar; can be used in or out of doors; made of well seasoned wood, painted head and wheels; special sale at **$1**

Fourth Floor.



Boy dolls in checked gingham rompers—and girl dolls, asst. col's, **39c**

Hudson Seal

At Remarkable Savings

This is fine Hudson Seal (seal-dyed muskrat.)

2 inch, reg. $3.98, at 2.69.
4 inch, reg. $7.98, at 5.39.
6 inch, reg. $11.98, at 8.48.

Black & brown coney furs.

1 inch, reg. 29c, yard, 19c.
2 inch, reg. 58c, yard, 38c.
4 inch, reg. $1.25, yd., 79c.
6 in., reg. $1.75, yd., 1.09.
8 in., reg. $4.50, yd., 2.48.
12 in., reg. $5.98, yd., 3.95.

400 Northern muskrat skins, slightly imperfect skins of 75c to $1.50 grades, at **49c**

Fur Trimming Dept.—Main Floor

25c Delivers This Sewing Machine to Your Home

The Florence Rotary Sewing Machine

has the three-in-one features, allowing you to do lock stitch, chain stitch and hemstitch work. Regularly listed at $55. Our Sale Price, **37.60**



Only 100 Machines on This Plan

Pay 25c as first payment, then pay balance as per table shown—a simple, safe, and elastic payment plan—you hardly miss the money.
Second Floor.

First Payment 25c	2nd week 25c	3rd week 50c	4th week 50c
11th week 75c	12th week 75c	13th week $1.00	14th week $1.00
18th week $1.00	19th week $1.10	20th week $1.20	21st week $1.30
23rd week $1.20	24th week $1.30	25th week $1.40	26th week $1.50
27th week $1.30	28th week $1.40	29th week $1.50	30th week $1.50
31st week $1.40	32nd week $1.50		
34th week $1.50	35th week $1.50		

...iversary Sale THE FAIR 1917

...GE AND THE FOLLOWING PAGE

Don't fail to read our house furnishing advertisement on the following page.

Don't fail to read the four pages of items—one page before this—and the next.

...in Banner Sale for Anniversary

...ained all our buying ingenuity, coupled with a willingness to sell regardless of profit, to conduct a sale ... kind. Then, coming at the beginning of the Autumn season—well, what could be more attractive? ... style included is most desirable—the colors are the newest—the making is truly perfect.

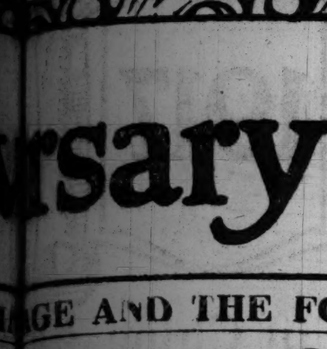
...to 37.50 Coats ...Go at 19.65

...the coat-buying opportunity ...year—and wise women will ...to take advantage of it.

...re fortunate—that's all there is to it—...otherwise such purchases could not ...been made. Of course we spent ...energy in prevailing upon makers to en... the spirit of our Anniversary and forget, ...their profits. Then we did the same ...it in this sale of coats. The models are ...providing for every seasonable use. The ...of fabrics is almost limitless—velour ...Pon cloths, Burella, broadcloths and ...the wanted novelties. Most of these ...lined throughout with peau de cygne—...half lined. Fur collars and trimmings ...Kerami. There is scarcely a style, ...color that may be demanded that you'll ...here in this great lot of 27.50 to 37.50 ...go in our Anniversary Sale tomor...

Third Floor.

...use of the variety of styles we ...not accept mail or phone orders ...none will be sent on approval.





27.50 to 42.50 Suits to Go at 21.65

The real sale surprise of the day will be the 600 suits that will be placed on sale Monday morning.

WHEN you come here tomorrow, be prepared for something most extraordinary in the way of a suit sale. Be prepared to view some six hundred suits—every one a forerunner of fashion—every one a model of perfection in design and workmanship. You will see beautiful suits in strictly tailored models with large pockets—belted effects—smart short waist-line suits. Every garment is lined throughout with a good quality of peau de cygne—and interlined, as well. There are handsome convertible collars of Hudson seal, self cloth and velvets. You will find a suit to please you no matter how high your expectations may be. Choose from hundreds of suits in navy blue and black serges and broadcloths, wool velours, burella and poplin—and in all the leading shades—at our low sale price of 21.65. Third Floor.

Because of the variety of styles we cannot accept mail or phone orders and none will be sent on approval.



Sweetmeats

Chocolate dipped jellies in assorted fruit flavors, a confection that's sure to please, at, the pound, **23c**

Home made creamy fudges—a number of kinds to select from: Chocolate fruit, chocolate nut, chocolate cocoanut, vanilla fruit, vanilla nut, vanilla cherry, lb., **21c**

Something new—mint marshmallows—soft and creamy—a treat in sweets, lb., **19c**

Our candy kitchen special in butter taffies—a variety for your selection: Molasses, vanilla, strawberry, chocolate, also select peanut and cocoanut, fresh every hour, from the best materials, the pound, **19c**

Main Floor

Rubber Goods Drug Sundries

All rubber hot water bottles, guaranteed not to leak; 2 qt. size—red or choc. slate colored rubber; 69c to 95c val., each, **35c**

French grained celluloid ivory finish hand mirror. Louis XVI. pattern. Regular 3.50 value, special Monday, **1.49**

Seamless Maderite 2-qt. all rubber hot water bottles, first quality, reg. 1.39 values, specially priced for Monday, **89c**

All rubber fountain syringes, complete with all attachments, 2 qt. size. Reg. 59c value, at, **39c**

Sanitary douche cans, equipped with two hard rubber pipes, shut off, and 5 foot rapid flow tubing. Reg. 1.19 value, each, **67c**

Kleinert's all rubber sheeting, 1 yd. sq., first quality, only 5 yds. to a customer, 50c value, yard, **24c**

All rubber household gloves, all first quality, 39c value, pair, **17c**

Genuine Hughes Ideal "Water-Proof" hair brushes, two bristles to the tuft, rosewood back finish; reg. 98c value, at, **57c**

All solid wood back hair brushes and cloth brushes, for men or women, all good quality bristle. Reg. 25c to 45c values, at **17c**

Celluloid handle all bristle tooth brushes—a large variety of handles to select from. Reg. 15c and 19c values, special Monday, each, **8c**

Main Floor

Undergarments in the Anniversary

$1 pink crepe de chine corset covers, trimmed with valenciennes and filet laces and baby ribbons, at **58c**

Fine sheer nainsook corset covers, French styles, with embroidery and ribbons; full line of sizes; 50c value, **29c**

Our entire stock of French hand made underwear, including gowns, skirts, drawers and chemises, marked at one-half.

Fine nainsook night gowns, lace and embroidery yokes and short sleeves, 3.00 values, **1.85**

Drawer combinations and envelope chemise—fine quality nainsook with lace and embroidery trimmings, 1.00 value, **63c**

Women's heavy fleece lined vests and pants, high or Dutch necks, elbow sleeves, ankle pants; all sizes; 69c and 79c values, **45c**

Beautiful pink crepe de chine and silk envelope chemises, trimmed with val. and filet laces and ribbon, 1.98 and 2.25 value, **1.29**

Pink Italian silk vests, beautifully embroidered in many pretty designs; 2.50 values, at **1.55**

Flannelette gowns, $1.50 and 2.00 values, specially priced for this sale, **95c**





Children's fancy striped flannelette petticoats, hemstitched ruffle; 45c value at **25c.**

69c flannelette sleepers, with feet, sizes 1 to 7 years, **44c.**

30c black bloomers, for children; while they last, at **19c.**

Women's 29c sleeveless fancy vests, 12c.

Women's 2.50 mercerized cotton union suits, limited quantity, at **1.35.**

Women's 1.75 part wool gray union suits at **1.19.**

Women's 1.45 and 1.98 part wool vests and tights at **1.10.**

Women's 1.00 silk top union suits, while they last, at **68c.**

All wool plaid pleated skirts, for wear with middies, sizes 4 to 6 yrs., 3.00 values at **95c**

Children's fleece lined cotton union suits, ages 8 to 12 yrs., 85c value; while they last, **58c**

Children's 2.25 part wool union suits, gray or white—non-shrinking, heavy weight, **1.45**

Women's med. wt. fine cotton union suits, low necks, no sleeves, ankle length, at **68c**

Third Floor.

Curtain and Drapery Anniversary

1.50 and 1.75 Nottingham lace curtains, 2½ or 3 yard lengths, white or ecru color, big assortment; pair, **99c**

2.50 scrim curtains—some with wide insertion of Henkel lace, and edgings to match; also some marquisette curtains; per pair, **1.39**

3.50 and 4.50 Nottingham and cable net lace curtains—some copies of real laces, giving a beautiful effect; pair, **2.69**

7.50 to 8.50 fine lever lace curtains, edged with the finest edgings; also some fine Quaker curtains; per pair, **4.98**



$27.50 reversible velour portieres—one color on one side, another on reverse; made with French edge; all first quality and full 50 in. wide; pair, **19.95**



69c oil opaque window shades, 3 feet wide and 7 feet long; mounted on guaranteed rollers, any color, ea., **47c**

35c to 50c Drapery cretonnes, beautiful patterns and colorings; some fine mercerized repps in the lot; special, yard, **25c**

30c and 35c fine voiles and two-ply scrims, in white, ivory or Egyptian color; special, yard, **17c**

$3.25 to $3.50 fine mercerized sunfast poplins—50 inches wide—rose, green, brown, blue, etc., yard, **2.19**

40c filet drapery nets—pretty allover patterns; in white, cream and Egyptian color; yard, **27c**

85c and 89c filet drapery nets—all the well known Quaker brand—come in white, ivory or Egyptian color; beautiful patterns, yard, **69c**



Fourth Floor.

Five Big Bedding Bargains for the Anniversary

1.27 bleached seamless sheets, size 81x99 (note the extra length); at, each, **99c**

6.50 and 6.95 Bed Sets, 4.98

6.50 and 6.95 satin Marseilles bed sets—spread size 82x92, and patterned bolster cover to match—both scalloped all around; 3 different patterns; per set, **4.98**



2.50 Emmerich bed pillows, all new duck feathers, in pretty art tickings; size 21x27; each at **1.49**

$10 Wool Plaid Blankets, 7.77

Wool plaid blankets—come in pretty broken plaids or large blocks; pink, blue, tan or gray; size 70x80; special for Monday, the pair, **7.77**

4.50 wool plaid nap cotton blankets, size 66x80; mill sub-standards, but the slight imperfections will not affect the wear; special for Monday, the pair, **2.98**



...e of American Lady" Shoes

...ear All... in the Anniversary Sale Tomorrow at 3.95

...d shoes for ...secured at an almost unbelieveable ...e of the ...atures for our 42d Anniversary Sale

...ns sale? ... could imagine a more welcome event? $7 shoes, $8 shoes, ...ow could They...it?" we can hear our friends ask. Under ordinary circum...dinary circ... through which we secured from the "American Lady" factory, ...avings—a ... was timely—a purchase that was remarkable—a purchase ...ctions possible for the opening of our Anniversary Sale tomorrow.



A Great Number of Styles—Every Size in Every Style

OF course we cannot guarantee that those who delay coming here tomorrow will find their sizes—but when the sale opens we shall have plenty of every style—those illustrated, and many more. You'll find **allover tan Russia calfskin, allover mahogany Russia calf, ideal brown vici kid, allover ivory kid, allover gray Imperial kid, allover white kid and calfskin, black Imperial bright finished vici kid, patent leathers**—and almost every combination of leathers that are in greatest demand by smart dressers. The soles are Goodyear welt or hand turned sewed. The heels are full Louis, covered and plain, military and Cuban.

Because of the variety of styles, we cannot accept mail or phone orders, and none will be sent on approval.



Offers in Boys' Wear

Boys' Norfolk suits, neat mixtures in light and dark shades, some with two pairs of full lined trousers; boys' mackinaws, juvenile coats and school overcoats. Mackinaws, 10 to 14; juvenile overcoats, 3 to 5; school overcoats, 13 to 16 years. All to go at **3.77**



Boys' rainy day outfit—for school wear, in tan and gray; also plain black rubber, with hat to match—sizes 6 to 16 years, at **2.68**

Boys' K. E. and K. S. blouses—light and dark shades, made with open cuffs and military collars; 69c and 75c values; sizes 6 to 15 yrs., while 75 doz. last, **49c**

Boys' knickers, in light and dark shades; also heavy corduroy—sizes 6 to 15 years. **88c**

Boys' plain color ties—in open four-in-hand style; special at each, 18c; or 3 for **50c**

Boys' inband caps; many of them to harmonize with suits and coats; good values, at **69c**

Boys' gray cotton fleeced union suits—long sleeves, ankle length, in sizes 6 to 16, also white cotton fleeced ribbed union suits, "seconds" of our $1 grade, in sizes 30 to 34; suit, **62c**

Boys' and children's hats—in neat mixtures in odds and ends of hats that sold at $1.45 and $1.95; special for Anniversary Sale. Second Floor. **98c**

$2 Rengo Belt, $1



Rengo Belt Corsets—A special purchase at a remarkable concession will be offered as a feature for the Anniversary Sale. These Rengo corsets are for the average figure and are beautifully made. Reg. price, $2; for tomorrow, at **$1**

Corset of beautiful brocade material, in flesh and white, for medium figures, satin trimmed, $5 value at **2.49**

$3 brocade corset—for medium and full figures, a low bust; special at **1.49**

Front laced model—low bust for the average figure, slightly curved waistline and flat back, with elastic insert across bottom of back; made of firm coutil, **1.49**

Pink silk bandeau brassiere, front and back closing, elastic in back, silk ribbon shoulder straps; $1 value, special at **50c**

Children's 25c muslin waists, 2 to 14 yrs., **14c**

Third Floor.

Sweater Coat Sale

At this season when every woman is wanting one of those handy, useful sweater coats, we make this noteworthy offer: Notwithstanding the high cost of yarns, we offer you tomorrow high grade, pure worsted sweater coats for women at less than we could buy them today. These garments are shawl collar model, trimmed with two pockets, in gray, maroon, navy, white and Copen.; all sizes; specially priced for our Anniversary Sale at **3.19**



Third Floor.

Down Go Food Prices *in Our Anniversary Sale, Monday*

Sugar
Fine granulated sugar, regular price, per pound 9½c; (limit 10 lbs. to customer), per lb., **7¼c**
No mail or phone orders.

Hams
Oscar Mayer's Edelweiss hams, sugar cured, small and lean; regular price 34c lb.; limit of 1 to a customer, lb., **26c**
No mail or phone orders.

Coffee
3 lb. bag of genuine Old Dutch coffee, regular price $1, limit of one bag to a customer, 3 pound bag for **69c**
No mail or phone orders.

Lekko
The famous Lekko scouring wax, regular price 5c can, limit of 3 cans to a customer; Monday three cans for **10c**
No mail or phone orders.

Cocoa
Walter Baker's Breakfast Cocoa, ½-lb. can, regularly 25c, limit 1 can to a customer, per can, **18c**
No mail or phone orders.

Spaghetti
or macaroni, fresh made, regular price 12c. Limit of 6 packages to a customer, for Monday at, the package, **8c**
No mail or phone orders.

Read the Following Items for Savings in All Sections of Our Big 7th Floor Grocery

5 lbs. pearl barley for 45c.

3 lbs. fine sago or pearl tapioca for 49c.

5 lbs. fancy whole white rice for 49c.

5-lb. crock Club House pure apple butter, 89c.

Fancy evaporated apricots, new pack; lb., 27c.

Fancy Santa Clara prunes, new, 3 lbs. for 49c.

5 lb. can Calumet baking powder for 79c.

Cheese, brick cream, lb., 27c.

1 lb. can Preston baking powder, $1 cook book free with each can; per can, 25c.

Heinz's ripe olives, 10-oz. glass, for 35c.

Hanson's vanilla or lemon extract; 2 oz. bottle for 21c.

Lakeside telephone peas, very fancy, 1917 pack; 6 cans for 89c.

Little Boy Blue condensed laundry bluing, bottle, 10c.

IXL egg saver; pkg. equal to 3 doz. eggs, per pkg., 25c.

The following four items will not be delivered—

Roast Beef
Rolled rib roast of beef, native corn fed; regular price 24c lb.; limit of one roast to customer, lb., **16c**

Hamburg'r Steak
Hamburger steak, fresh made from corn fed beef; regular price 20c lb.; limit of 2 lbs. to a customer; lb., **14c**

Munger's Butter
Finest Elgin creamery, 1-pound prints; limit of 2 lb. prints to a customer; special at, per lb., **45c**

Fresh Eggs
Strictly fresh candled; regular price 47c, limit of 2 doz. to a customer, per dozen, **39c**

Anniversary Sale in Leather Goods

Women's strap back genuine leather purses; our reg. 1.49 value, at **89c**

Manufacturers' sample line of fine manicure sets, beautiful leather cases, silk lined, fitted with the finest steel and white celluloid, pearl and bone handles; reg. prices 2.98 to $25; your choice at **½ price**



Genuine leather hand bags, silk lined, inside purse; our regular 1.25 and 1.50 purses at **88c**

Genuine panther goat leather hand bags—season's latest shapes; our regular 2.45 bags, at **1.85**

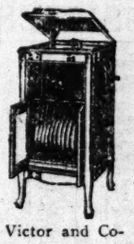
Women's genuine pin seal and crepe seal hand bags—pleated front and back, leather covered frames, inside purse and mirror, silk lined; 3.98 value, at **2.38**

Genuine crepe seal bags, shirred front and back, fancy silk lined, inside purse and mirror; our regular $5 bag, at **2.85**

Main Floor

The Victor and Columbia Talking Machines Sold on Easy Payments

No interest and no extra charges.



YOU will find it most convenient to buy your Talking Machine at The Fair. Here you will find a large line of the famous Columbia and Victor machines—and any machine will be sold you on very convenient terms of payment.

Buy now and enjoy the machine while you are paying for it.

We carry a large line of both Victor and Columbia records.

Talking Machine Section is on the Fifth Floor.

Trunks and Bags



Full size combination ladies' and men's wardrobe trunk—has all round edges, fiber bound, heavy steel corners, automatic Yale lock, and ladies' hat space; regular value $39.50; special, at **27.98**



Genuine leather traveling bags—leather corners, strong brass lock and end catches, and inside pockets, **2.98**



Fiber covered dress trunks; 34 and 36 inches long; fiber bound, heavy hardware, strong lock and catches; covered inside dress tray; reg. $10, $10.75 and $11.50, at **7.98**



Heavy fiber dress suit case, has sole leather straps, 24 and 26 inches long; $1.95 to $2.25 values, at **1.62**

Sixth Floor.

...osaries—October Sale



Usual $1 Value, 5 Yr. Guarantee 68c

Beautiful large size cut imitation stone beads, mounted on heavily gold plated scapular medal center, and neat new design cross with heavy corpus. Choice of amethyst, garnet, topaz, sapphire, crystal, emerald, jet, rose or imitation pearl

Main Floor

...ish is a neat gift box.

...with each Rosary purchased, we give absolutely ...a copy of the book, "The Rosary, the Crown ...by a Dominican Father. A new and revised ...dedicated to the "Glorious Queen of the Holy ...contains 155 pages and 15 illustrations of the ... of the Rosary; tells of the origin, history and ... the Rosary; contains full list of indulgences and ... for becoming a Rosarian and saying the beads ...

...Catholic should have a Rosary, together with a ... this book, for use during October, the Month of ...

...AR MEDAL LOCKET and CHAIN; gold ... great bargain, **29c**

...RELIGIOUS FOLDER—Containing scapular ... Crucifix and prayer, and identification **48c**

...ET—Containing prayer book, scapular, ... Rosary, Crucifix, identification card, **1.48**

Webster's New Ideal Dictionary

58c

abridged from "Webster's New International" and published by G. & C. Merriam Co., the authorized publishers of "Webster." Splendid new large clear type, 1,144 pages; contains much valuable information in addition to the pronunciation and definition of thousands of words. We offer 200 copies at the above extraordinary price of 58c.

Ukuleles

IT seems, these days, that almost every one is playing the ukulele—the fascinating Hawaiian instrument. It's easy to learn to play, and one soon becomes an expert in accompanying other instruments. These on sale tomorrow are made of finely finished wood; well polished; specially priced for this sale, **1.88**



Second Floor.

1875 42ND Anniversary Sale 1917

The Store of To-day and To-morrow

Established by E. J. Lehmann in 1875

THE FAIR

State, Adams and Dearborn Streets

Telephone Private Exchange Three

4 Pages to This Advertisement—Don't Miss the 3 Preceding Pages

Don't miss the sale of Hosiery on preceding page.

Anniversary Rug Sale



82.50 Superior Wilton Rugs, 56.75

Three of America's most popular makes very best weaves. The yarns and dyes are of the highest quality that is used in the construction of rugs; an extensive and very excellent range of designs at an extraordinary price sacrifice; size 9x12; tomorrow, each, **56.75**

52.50 Royal Wilton Rugs, 36.95

Three of America's most popular makes are represented in this line. These rugs are standard quality and every one is perfect. Beautiful new designs and color combinations make these rugs suitable for most any style of surroundings; size 9x12, **36.95**

Axminster Rugs

Sanford's seamless Beauvais Axminster rugs; every rug new and perfect; size 9x12; choice of our extensive line; very special at **31.95**

Wilton Velvet Rugs

Excellent Persian, oriental, as well as many other novelties are here in these desirable rugs. Usual price, size 9x12, 37.50; spec'l tomorrow, **26.95**

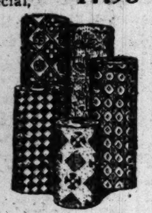
Tapestry Brussels Rugs

Our entire line of best grade tapestry Brussels rugs of the seamless kind in this offering. Seamless, 9x12, very special, at **18.75**

Axminster Rugs

To those desiring a high grade appearing rug for a small sum, we suggest this offer. A line of excellent patterns. Size 9x12, special, **17.95**

Linoleums That Are Thoroughly Seasoned



2.25 best quality inlaid linoleums, per square yard, **1.59**

1.25 inlaid linoleums, excellent quality, per square yard, **89c**

90c heavily printed linoleums, 2½, 3, and 4 yards wide; per square yard, **59c**

90c quality heavy printed linoleums, 4 yards wide, mill ends, containing up to 25 sq. yds. in one piece; to close, per sq. yd., at **49c**

Standard velvet stair carpet in the 3/4 width, suitable for apartment buildings; usually priced at 1.35, special for Monday, at **98c**

Tapestry Brussels stair carpet in the 3/4 width; constructed to resist the roughest kind of usage. Very special Monday, at **54c**

9.50 figured grass rugs, of standard quality, in all the popular shades; perfectly woven, but slightly shaded; 9x12 size, tomorrow at **5.40**

Fourth Floor.

Furniture Anniversary Brings Notable Values



Tapestry, velour and damask chairs and rockers; in this lot are represented the best styles and coverings of the season—exceptional values for our anniversary sale; several styles; usually retail at 29.50; while they last, **15.75**



"William and Mary" 7-Piece Dining Set

"William and Mary" dining set. Absolutely correct in every detail of design, workmanship and finish. Table has a 54-inch molded top and is equipped with patent slide locks. Chairs have genuine Spanish leather seats and finely woven cane backs—note the arm chair; a number of sets, at **54.50**



White enameled or French gray chairs for kitchen or bathroom; **89c**

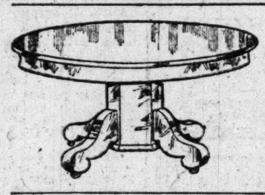
Oak footstools with Spanish imitation leather upholstering; Anniversary Sale price, **28c**



Three-inch post brass beds, **slightly marred in delivery to us;** 35 in this lot; while they last, on sale Monday at **$10**

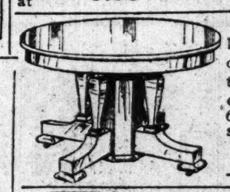


Full and three-quarter size metal beds—white enamel; 2 inch square posts and heavy fillers; a limited quantity at **8.75**



29.75 quartered golden oak dining table, 54 in. top, 6 feet extension, **20.50**





24.50 dining tables (limited quantity); quartered fumed oak; 45 inch top, 6 ft. extension; spec'l, Monday, **14.65**

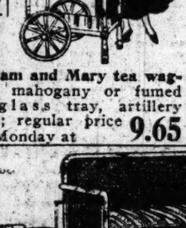


37.75 bird's eye maple chiffoniers, colonial style, large size, Monday at **22.75**

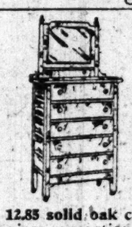


36.75 mahogany dresser, large mirror, best make and finish; special, Monday, **22.75**

Fifth Floor.



William and Mary tea wagon, in mahogany or fumed oak; glass tray, artillery wheels; regular price 15.85; Monday at **9.65**



12.85 solid oak chiffonier, exceptionally well made, French mirror; Anniversary Sale price, **7.95**



1.65 solid oak chairs, wo'd seat, **1.20**



Elm sewing rockers, wood seat; **1.15**



2.85 fumed or golden oak diners, saddle seat, **1.80**

In buying fine furniture, many customers find our Liberal Credit Plan a great convenience.



Three-piece suites, cane back and sides, full spring construction, well made and finished frames, excellent velour upholstering; six only (one of each style), while they last, **89.75**



Solid mahogany Martha Washington sewing cabinet, as illustrated, well made and finished; special, **9.45**

Wood & Willow Ware



3 doz. selected hardwood clothes pins, put up in paper sack, regularly 6c; very special for **3c**



Sixth Floor.

White enameled medicine cabinet (as illustrated), has plate glass mirror and two shelves; regularly 3.25; tomorrow, **1.98**



65c oblong splint clothes basket; patent handle, **34c**



I. X. L. adjustable ironing board, on stand; regularly 1.25. Anniversary Sale price, Monday, **88c**



¼ pt. can cedar oil, 20c value, **10c**



10c Little Wonder patented clothes stick, **5c**

25c large size triangular cedar oil mop—complete with long polished handle, **37c**

See Demonstration of Geyser Electric Washing Machine.

Don't miss the sale of Shoes on preceding page.

Anniversary in China

24.95 Imported China Dinner Sets at 16.95

100 pieces to each set—fine transparent thin Victoria china, plain shape, neat pink floral decoration, all handles in **full matt gold;** complete for 12 persons; four dozen plates and two covered vegetable dishes; set, Monday, **16.95**

43 piece dinner sets, domestic semi-porcelain, neat floral decoration, gold line on edge of each piece, up-to-date plain shapes; service for six; our 5.95 set, **3.95**

Set of dishes (see cut)—six each—cups, saucers, two styles of plates; decoration, pink poppies on highly colored panels, gold and blue line edges; 3.39 set, **2.19**



1.19 to 1.49 cut glassware— over 500 pieces in exquisite wild rose, daisy and fern leaf rock crystal effects. Included are large baskets (one illustrated is 12 inches high), 9 inch square and 8 inch oval bowls, 9 inch footed bowls, 9½ in. handled cake plates, tall comports, vases, water pitchers, loving cups, etc.; handsomely cut; choice, **85c**



This 7-piece cut glass water or lemonade set—heavy crystal blank, large pitcher and six heavy cut bell shaped tumblers to match; rich floral and leaf cutting, cut star on bottom; on sale **at less than factory price—set 1.88**



1.15 cooking or baking set—10 pieces, fire-proof glazed brown sanitary earthenware, white glazed inside; covered casserole only genuine **Guernsey** ware; six custard cups, pie plate and 7-inch mixing bowl; entire set, **65c**



These 1.50 doz. table tumblers, thin blown glass, pretty needle etched pat'rn dozen, **78c**



1.49 hand painted china dresser sets (like cut)—puff box, hair receiver, hat pin holder and tray; handsome floral and gold decorations, and tinted band; while they last, set, **88c**

Sixth Floor.

Some Wall Paper Items

Sixth Floor.



Thousands of rolls of fine papers, all of the newest designs, will be placed on sale at exceptionally low prices for Anniversary Week. This sale offers real savings to those having housecleaning to consider now.

Engraved 22 and 30 inch Tiffany blends in green, brown, tan and gray, shown with beautiful engraved borders to match; 49c values; extra special at, roll, **21c**

Gold combinations and two tones in all shades, cut-out borders to match; suitable for any room; 16c grade; for Anniversary Sale at, roll, **9c**

Bed room papers in Jaspie stripes and allover floral patterns, with cut-out borders, 12½c grade, roll, **7c**

Good wall papers for basement and attic rooms—sold with borders—at, roll, **2½c**

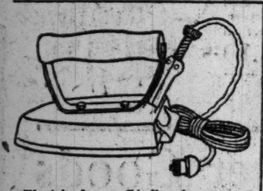
Glimmer papers, in perfect combinations, in dark and light colorings; suitable for all rooms; reg. 8c grade, at, roll, **4½c**

Figured two tone oat meal papers, in greens, browns and tans; cut-out borders to match; 22c grade, roll, **12½c**

PAPER HANGERS FURNISHED.

Housefurnishings—a Great Anniversary

Household needs of every sort, for fall and winter, will be included in this wonderful sale. There will be hundreds of other items, in addition to those advertised. It's a chance not to be missed to replenish your kitchen with enamel ware and aluminum ware, or to buy stove accessories, paints and varnishes, carpenters' and household tools. We reserve the right to LIMIT QUANTITIES.



Electric irons, 6½ lb. size, an unusually good and serviceable iron; heating element so distributed as to give even heat over entire ironing surface, **1.69**



Hygeno or Majestic carpet sweeper, equal to higher priced kind, pure bristle brush, made of best material throughout, wood or metal top, beautiful mahogany finish, cushion braid to protect furniture, only 1,000 for this sale, **79c**



Landers, Frary & Clark new improved bread mixer, made of highest quality tin plate; will mix dough in three minutes; clamps to any table; 6 loaf size, **2.19**



Landers, Frary & Clark Universal meat cutter, regular 1.75 size, four steel knives, **98c**



Landers, Frary & Clark Universal enameled coffee percolators at almost ½ regular price; all first quality; 4 cup size, **2.49**

8 cup size, at **2.89**

10 cup size, at **3.49**



Tepco white enamel table tops, made of heavy steel, highest grade white enamel surface; will fit almost any table or cabinet; slight imperfections — hardly noticeable and guaranteed not to affect the wearing quality; size 20x40, **1.33**



The National combination carpet sweeper and vacuum cleaner; has revolving brush, guaranteed to pick surface dirt, lint, thread, etc.; has three powerful bellows; draws out the dust from your rugs and carpets; tomorrow, **2.49**

Carpet brooms—high grade broom corn, four sewed, polished handle, a broom for the highest grade carpet; from 75c to **37c**

1½ qt. seamless pure aluminum oatmeal, rice or cereal cooker, **79c**

Seamless pure aluminum bread pan, **29c**

Heavy pure aluminum Wear-Ever pot roast kettle, 5 quart size, **1.49**

6 quart pure aluminum Berlin kettle or sauce pan, **1.29**

Wear-Ever 4 qt. seamless pure aluminum preserving kettle, **98c**

4 cup pure aluminum muffin pan, each, **49c**

Sanitary white enamel flour bin, will hold 25 lbs. of flour or 35 lbs. sugar, **59c**

2.39 heavy tin wash boilers, No. 9 size, stationary wood handles, heavy copper bottom, **1.45**

All copper wash boilers with heavy tin cover, regular 6.60 value, stationary wood handles, guaranteed not to rust, full 9½ lb. weight, **4.25**

Dustless rotary ash sifter, all galv. iron throughout; reduces your coal bill; fits over any ordinary ash can or barrel; sifts your ashes without raising dust, **2.49**

Wear-Ever 2½ quart seamless pure aluminum sauce pan, **65c**

Octagon seamless pure aluminum tea kettle, 5 qt. size, **1.89**

Seamless aluminum coffee percolator, 8 cup size, glass dome in cover, a perfect coffee maker, at **1.39**

Garbage or ash pail, corrugated bottom, tight fitting cover, at **59c**

Sanitary white enamel bread boxes with round corners, made of heavy tin, in three sizes:

13x8x8 at **49c**

14x10x9 at **59c**

15x11x10 at **69c**

Suction clothes washer, **33c**

The Wizard $2 combination with $1 can of oil and $1 size untreated triangle mop, **79c.**

Hot-a-Cold lunch kit, fiber case, tin food can, 1 pt. vacuum bottle, keeps hot or cold 24 hours; just the thing for school boy or girl, **1.49**

Toilet paper, of good quality, regular 5c size, 12 rolls for **33c**

18 in. glass bathroom shelf, nickel plated bracket, **59c**

18 in. brass nickel plated towel bar, **23c**

Brass nickel plated bath-tub soap dish at **23c**

Brass nickel plated combination glass and soap dish, **59c**

18 gal. galv. iron ash can with cover, worth double the price, **1.69**

Galv. iron scrub pail, heavy corrugated bottom, strong bale, all sanitary, **23c**

Coal hod, japanned, corrugated bottom, heavy bale, strong, **19c**

Bathtub seat, oak, highly varnished, rubber covered hangers, **39c**

Sanitary window ventilator —a health necessity in the home, especially for sleeping rooms, offices, schools; permits a constant circulation of fresh air without draft, dust or rain; 9 ins. high, extends 23 to 37 in. wide, **27c**

Wear-Ever frying pan, **Wear-Ever 6 qt. preserving** kettle, **Wear-Ever 10 qt.** preserving kettle, **Wear-Ever 8 qt.** stock pot, **Wear-Ever 3 qt.** double lipped saucepan, **Wear-Ever 1 qt.** double lipped saucepan, **Wear-Ever 2 qt.** double lipped saucepan, **Wear-Ever 4 qt.** double lipped saucepan, **Wear-Ever 6 qt.** double lipped saucepan, **Wear-Ever 8 qt.** double lipped saucepan, **Wear-Ever 10 qt.** double lipped saucepan, **Wear-Ever 12 qt.** double lipped saucepan, **Wear-Ever

Practical and Fancy Needle Work

By CLOTILDE



Of all the attractive hats that are being shown this fall, the chenille hat with the soft mushroom brim seems to be the most popular. The smart hat is easy to make and can be duplicated at small expense. Especially attractive is the color scheme, a combination of African brown and burnt orange.

To copy this hat you will need a buckram frame with a brim width of four inches, slightly mushroom, and a crown height of 3½ inches, twenty-two yards of African brown chenille, and three-quarters yard of eighteen inch burnt orange velvet. The material required for the trimming is four yards of king's blue chenille thread, four yards of old rose chenille thread, two yards of white chenille thread, and six pale green velvet leaves.

The first thing to do is to take the wire out of the edge of the brim. This gives the brim a softer line.

The brim and crown are covered with the chenille stitched on in rows. Leave a loose end of two yards of chenille and start to sew on about 1½ inches from the edge. Sew on row after row until you reach the crown, then continue around the side crown to the top until the entire crown is covered. Finish in the center of the top crown, slipping the end of the chenille under the last row. The chenille must be put on carefully, as, of course, no stitches can show.

The next thing is to put on the velvet edge and facing, which are in one piece. This requires a strip of velvet one and one-third yards long and six inches wide cut bias. Stitch the bias edges together on the sewing machine if possible, as this makes a better seam. You now have a circular piece of velvet six inches wide. Bring one end of the velvet one and one-half inches over the edge of the brim and stitch it all around. Now cover the raw edge with the loose end of chenille.

Next carefully draw the velvet for facing under the brim and up into the head size and stitch it to the buckram crown. The lining will cover the raw edges and stitches. Be sure that the velvet lays smoothly under the brim before stitching. It might be well to pin it in place before sewing.

A nice finish for the facing, which also holds it in place, is to sew a row of chenille all around the velvet facing, one and one-half inches from the edge.

The trimming is made of clusters of king's blue and old rose chenille thread loops with white chenille centers. Six of them with six pale green velvet leaves are tacked all around the side crown of the hat. If you cannot obtain the velvet leaves the chenille thread ornaments alone make an attractive trimming.

How I Overcame Insomnia

Have you discovered relief from the agony of sleepless nights? Have you found some remedy for broken sleep? If so, won't you please pass your secret on to some poor sufferer from insomnia? "The Tribune" will pay $1 for every letter published on "How I Overcame Insomnia." Write on one side of the paper. No manuscripts returned.

Address Antoinette Donnelly, Chicago Tribune.



Reads Till Sleepy.

I am a stenographer. During the first year of my work in the office I began to lie awake at night. I would go over in detail every letter which I had transcribed during the day. I would fret over every complaint that my employer had made. Every criticism that he had offered, when I met it again in the "still night watches," would assume such fierceness that I knew right there on the spot at 2 o'clock in the morning that I would be fired the first thing the following day. I would carry this idea to the office with me and consequently would be so nervous that I could not do accurate work.

I started to cure myself in this way: I ate a light supper such as cereal and cream, bread and milk, or soft egg and toast. Then I began to prepare for bed early. I allowed an hour to get ready. This was not too much time, for I spent as much energy and enthusiasm on the task as if I had been going to a party. I took a hot bath, manicured, brushed my teeth, gave my hair a hundred strokes (and did not do it up in tight and uncomfortable curlers), massaged my face with a good cold cream, put lotion on my hands, and was ready to hop into bed.

But I didn't—not yet. I slipped on a kimono, curled up in a chair close to the bed and read a good story. When I began to get sleepy I didn't go to bed. I read another story. When I was so sleepy that I either had to get in bed or fall off the chair I did the former.

Not once after this program have I been awake for more than ten minutes. Besides I am so thoroughly prepared for the office as to toilet in the morning that I dress in a short time and a few long breaths in front of my open window equip me for a good day. X.

* *

Right Ways of Living.

First, by studying intelligently right ways of living.

Correcting my diet by ceasing to eat promiscuous foods at irregular hours.

Living much in the open air and having my bedroom sunshiny and well ventilated.

On going to bed I banished all thoughts of sleeplessness and other fears.

When sleep was obstinate, I refrained from getting up to read or embroider as formerly, but remained instead passively in bed.

I kept my mind peaceful by quietly realizing that a night of good resting almost equals one of sleep.

In a word, after obeying nature's laws of right living, I conquered sleeplessness by refusing to struggle with it. One cannot court sleep without defeating their purpose. G. W.

* *

Barefoot in the Snow.

A cure that can be tried only while snow is on the ground:

At night, just before retiring, run barefooted in the snow for a couple of blocks, then plunge the feet in a cold bath and dry vigorously. The result obtained is a feeling of warmth and contentment and an increase in circulation all through the body. After this treatment sleep will not be long in coming.

Many are afraid to try this cure, for fear of catching cold or of freezing the feet, but if one keeps moving and goes through the exercise with snap and vim he need have no fears along this line, and it will prove not only a cure for insomnia but an improvement of health in general. F. T. F.

Mr. Fat Departed.

A rather obese young man of good habits was calling regularly to see me. I liked him very much, and my mother approved of him, too. My baby brother often heard the older boys herald his approach in this wise: "Say, Ann, here comes Fat." Much to my chagrin, the last time he called the small brother ambled into the parlor, stood before the young man, and asked: "Are you Mr. Fat?" I was dumfounded, the conversation lagged, and after a short time he excused himself. Needless to say he called no more. J. M.

"Gets-It," 2 Drops, Corns Peel Off!

For 25 Cents Peel Off 25 Corns.

"Gets-It," the greatest corn discovery of any age, makes joy-walkers out of corn-limpers. It makes you feel like the Statue of Liberty. Buy a "liberty" bottle of "Gets-It" right now—free yourself at once from all corn misery. It will peel off painlessly, in one complete piece, any corn, old or young, hard or soft, or between the toes, any callus, or any corn that has resisted everything else you have ever used. Off it comes like magic. Guaranteed.



"It Will Come Off In One Complete Piece!"

All you need is two or three drops of "Gets-It," that all. "Gets-It" is the only safe way in the world to treat a corn or callus. It's the sure way—the way that never fails. It is tried and true—used by millions. Never irritates the flesh or makes the toe sore. It always works; peels-corn-off-like-a-banana-skin. 25c a bottle is all you need pay for "Gets-It" at any drug store, or sent on receipt of price by E. Lawrence & Co., Chicago, Ill.—Advertisement.

Subscribe for The Tribune

Childhood Ambition Contest.

Did you ever have a childhood ambition—a humorous one? Of course you did. And what did you do when it wasn't anything like what you dreamed. Tell us what your great ambition was—and then tell us how far short you fell. Do it in 250 words, on one side of the paper, and address manuscripts to Childhood Ambition Editor, Chicago Sunday Tribune. For each story printed $1 will be paid. No manuscripts returned.

Speak a Piece.

I was a timid, dreamy child who seldom spoke except when spoken to, but I had music or some one "speak a piece" carried me up to the gates of heaven. I had an intense longing to be a preacher or an elocutionist.

I would sit for hours and plan the kind of sermons I would preach and how I would make my audiences laugh or cry; or in my recitations I would tell boys and girls just what to do to be great men and women. I never had a doubt about what they would do just as I told them, for I was always trying to put into practice what I heard in sermons and recitations.

I went through school and then taught for ten years. But with all of that experience I never reached the point where I could stand before an audience without suffering from stage fright. My heart always went "pit a pat" even if I didn't hear "Whose little girl is that?" O. B.



A Too Industrious Barber.

Even as a child I showed a firm belief in the equality of the sexes, for my dearest ambition was to be a barber. I cared not a whit for dolls, tea parties, and such feminine amusements.

I generally confined my operations to the parts of the head that would not be noticed by the discerning eyes of the mothers of my chums and myself. But ambition sometimes leads to folly. One afternoon our mothers arrived on the scene just in time to see my playmate's cherished "pigtail" drop to the floor to keep company with the lovely curls that had recently adorned my own head.

Of course there was a scene, a decidedly dramatic one, that completely squelched my ambition. But it was some time before friendly relations between the two families were restored. M. P.

* *

The Pinnacle of Fame.

When quite a young girl, I devoured detective stories. Finally I happened to read one called "The Female Detective." Right then I made up my mind that when I was a little older, I would be a detective. It seemed to me that the pinnacle of fame would be reached when I could slip around the dark streets enveloped in a long dark cloak and change my disguise several times during an evening. Then suddenly feel that I had all the evidence I wanted, and walk boldly up to some deep dyed villain, clap my hand on his shoulder, and say: "You are under arrest for the murder of ——. Don't make any fuss, and understand that everything you say will be used against you." Then calmly whistle for a policeman, and send him to the lockup.

But instead of realizing that noble ambition, I am a quiet housewife. My most exciting moments are when a whistle on the front steps announces the fact that the meal will not have to grow cold waiting. As I measure just exactly five feet tall, I feel that I chose a more suitable calling. And the man I married is not a detective.

E. M. W.

* *

An Ardent Compromiser.

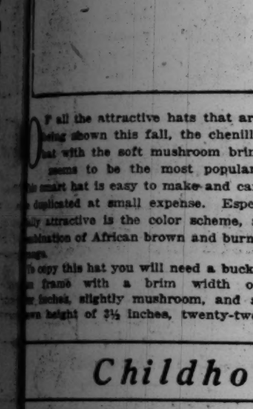
My childhood ambition was to be a great warrior. I would show everybody that a girl could fight. In fact, I was so confident of my warring abilities that I had no trouble imagining myself a second Napoleon. But that was a long, long time ago. I am now an ardent compromiser—that is, at home. I have all that I can do to keep my children from fighting. It is a daily occurrence to bandage up scratched arms and legs. Evidently they inherit the fighting blood. D. K.

Before and After Marriage.

"The Tribune" will pay $1 for every letter published on marriage disillusions. Address Doris Blake, "Chicago Sunday Tribune." Write on only one side of the paper.

Of No Consequence.

Because I thought the giving of an engagement ring should be made as inconsequential as possible, I tossed the diamond ring across the room into the lap of my erstwhile fiancee. She fitted



it to her finger and seemed delighted. We have now been married five years and she continually reminds me in the presence of others how unfeeling and unromantic I was not to have presented her with the ring in a more graceful manner. C. F. A.

* *

Too Much Conversation.

A friend before he was married would often boast to me of his sweetheart because of her brilliant and entertaining conversation.

Now they are married and have a baby of which he is very proud.

The other day I remarked, "Your baby is 9 years old. Strange he has not begun to talk yet."

He replied: "Well, he's a mighty quiet sleeper and I'll bet he'd talk if my wife gave him a chance." H. A.

* *

Thirteen Happy Years.

Before my marriage my one great fear was that my husband to be just would be loved me and might, after marriage, discover that I was not the one for him. I felt sure that I could never have such a feeling on my part, and constantly imagined myself losing the first place in his heart.

Now, we've been married thirteen happy years, and I'm sure neither of us ever doubts the other's love. We have a little family, and every action of my husband's daily life speaks of the love he holds for us.

When I hear a married woman advising girls not to get married, I pity her, for I feel sure she has missed the sweet contentment that is hers who is a loved wife and mother. Mrs. A.

ETIQUETTE

By ELIZABETH VAN RENSSELAER

Any question on etiquette will be answered if you write to Elizabeth Van Rensselaer, "Chicago Sunday Tribune." If you wish a personal reply inclose a stamped, addressed envelope. Please write on one side of the paper only.

COURTESY A WINNER.

THERE is a certain policeman who brings joy to my etiquettish soul. To the driver of every passing motor—and there is an almost continuous stream rolling by him—he bows and smiles in friendly fashion, with an extra little touch of deference in the salute if the driver be of the fair sex. Seldom during a busy day in a rushing city does one meet with such pleasant courtesy.

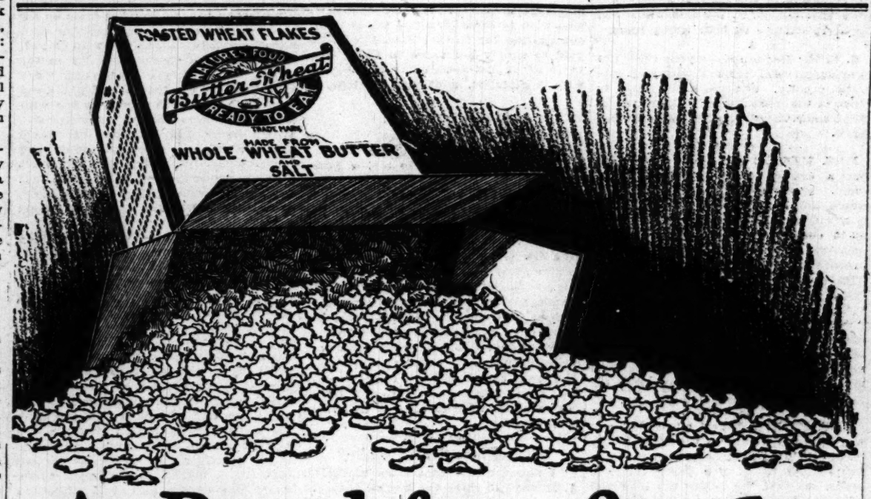
Why cannot more of us, regardless of our walk of life or duties, school ourselves to be just a little more polite, to add to what may already be deemed sufficient that last small touch of affability that warms the cockles of the hearts of those with whom we come in contact? It requires no great amount of effort, but it does necessitate a sincere desire to please and be pleased in order to be agreeable to all.

As some man has said: "Courtesy is to business and society what oil is to machinery. It makes things run smoothly, for it eliminates all jar and friction." No new thought, to be sure, is here, but a truth that is worthy of study and consideration. Surely those people will succeed whose machinery of manners is best lubricated and runs most easily; and does not each of us yearn to be successful?

M. N.: It is not considered proper for a girl to accept valuable presents from a man to whom she is not engaged. Candy, books, and flowers are permissible presents.

* *

HELEN: It is quite proper to recognize your employer if you meet him with a young woman at a restaurant at noon.



A Breakfast for 1¢

Think of it! A delicious, nourishing breakfast for only one cent! There are fifteen big, wholesome dishes of Butter-Wheat in each package. It has 6 times the food value of milk, 5 times the food value of potatoes and 3 times the food value of fresh eggs.

Butter-Wheat

Whole Wheat Flakes Toasted in Creamery Butter

Nothing else like it! Made by an entirely new patented process. Everybody likes Butter-Wheat because it tastes so good and has all the food elements that nourish the body and give abounding health.

The analysis of Butter-Wheat by Dr. L. B. Allyn, of Westfield, Mass., shows Carbohydrates 78.66, Protein 11.83. These are the food elements that give energy, strong nerves, pure blood and great endurance.

Try Butter-Wheat for Breakfast Tomorrow

Your whole family will like it—three times a day.

U. S. Cereal Co., Upper Sandusky, Ohio

United Sales Co., *Distributors*

3222 N. Halsted Street Telephone Lake View 7703

Girls! Use Lemon Juice!

Make a quarter pint of beauty cream for little cost. Clears, softens and whitens the skin. Brings out the hidden roses!

By all means, girls, prepare a lemon lotion to keep your skin flexible and young looking. You will soon realize that true loveliness does not mean the powdery look or waxen colorlessness of some hot-house flower, but is typified by the velvety softness of your skin, your peach-like complexion and rosy-white hands.

At the cost of a small jar of ordinary cold cream one can prepare a full quarter pint of the most wonderful lemon skin softener and complexion beautifier, by squeezing the juice of two fresh lemons into a bottle containing three ounces of Orchard White. Care should be taken to strain the juice through a fine cloth so no lemon pulp gets in, then this lotion will keep fresh for months. Every woman knows that lemon juice is used to bleach and remove such blemishes as freckles, sallowness and tan, and is the ideal skin softener and beautifier.

Just try it! Get three ounces of Orchard White at any pharmacy or toilet counter and two lemons from the grocer and make up a quarter pint of this sweetly fragrant lotion and massage it daily into the face, neck, arms, and particularly rough, red hands. You'll like it immensely.

Genuine Orchard White bears the name, Edward Westcp Co., Cincinnati, Ohio.

WONDERLIFT CORSETS

Keep the Healthy Woman Healthy



THIS dainty Wonderlift model gives the slender woman that firm but gentle support which preserves her health and grace—

No. 558, at $5.00

Why pay $5.00 for *just a corset*, when for the same outlay you can get this *priceless special service* with ultra-style?

Be a Wise Woman!

Study the WONDERLIFT.

NEMO BRASSIERES are new, patented, different—$1.00, $1.50 and $2.00.



Nemo STANDARD OF CORSETS AND SERVICE

SOLD EVERYWHERE

Nemo Hygienic-Fashion Institute, New York City

The Secret of Royal Comfort —*is the Push Button!*



BY a mere push on this button (a patented Royal feature) you can "recline" the back of the chair to any comfortable angle, where it automatically locks until released by another finger pressure. This feature, together with concealed leg rest, means complete relaxation, support for entire body. Popularly known as "world's easiest easy chairs!"

Not only restful but highly artistic—appealing in every way. Many styles, all coverings, prices from $16.50 up.

See Royals at most any good furniture store. If yours can't supply you, phone Harrison 3335 for name of nearest dealer.

ROYAL EASY CHAIR COMPANY Sturgis, Michigan

Look for name "Royal" on Push Button

Royal Easy Chairs "PUSH THE BUTTON"—BACK RECLINES"

NEW VOGUE PATTERNS

Now on Show

A visit today to the Vogue Pattern Room may save you from making a costly mistake in the selection of your Autumn wardrobe.

For in the Vogue Pattern Room you may try on crinoline models of the newest and smartest of the Autumn designs.

You may secure expert fashion advice on combinations of the season's newest materials, see new color schemes, get ideas for trimming, and purchase the actual patterns of those models which suit you best.



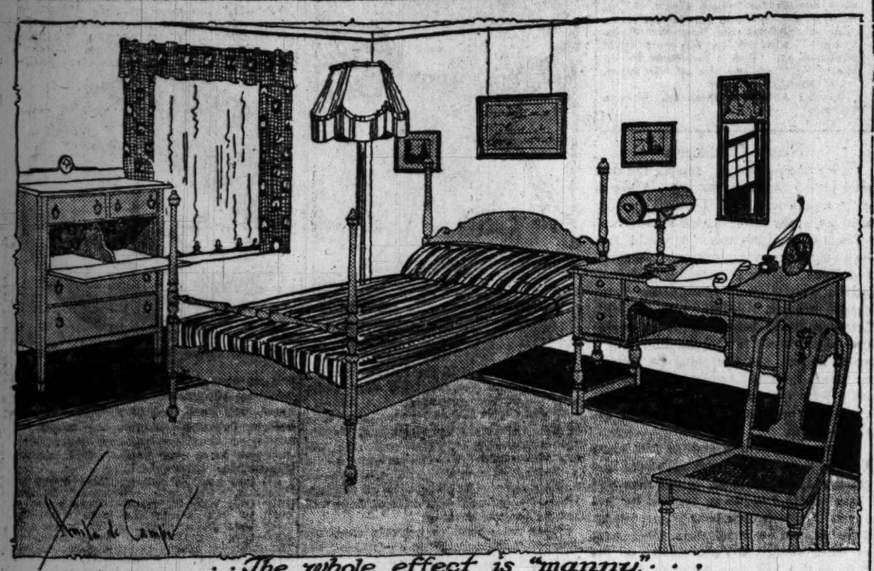
Blouse No. 2916—Smart for wear with the new softly tailored suits. Price, 50 cents.

IN CHICAGO:

Stevens Bldg., 20 N. Wabash Ave.

The HOME HARMONIOUS

by Anita de Campi



"The whole effect is "manny."

Miss de Campi will be glad to assist the home maker in any problems pertaining to interior decorations. Address your letter to Miss Anita de Campi, "Sunday Tribune," Chicago. Inclose a stamped, addressed envelope if you wish a personal reply.

JUST what is it that differentiates a man's bedroom from a woman's? The variance is slight, yet so pronounced that it is instantly recognized. The furniture is pretty much the same, but the general effect distinctly bespeaks the gender.

Men as a rule voluntarily sacrifice the esthetic to solid comfort. They want neat, practical, necessary things and nothing superfluous.

All that is required of a lamp is that it shall give strong enough light to read well by and that it shall be conveniently placed for writing or reading. It need not be considered as a decorative factor. Whether it has a silk shade or not is unimportant; in fact, the lamp shade that men like best is the type shown here, known as the "orchestra lamp," that shades the eyes and is adjustable.

At least one easy chair should be in the room. A popular type is the Morris chair, which has lately been revived. The cushions may be covered with washable fabric snapped or buttoned on.

Little furniture has been devised that is solely for masculine use. Notable among the new pieces is the chiffonier illustrated. It has a hinged front drawer that pulls out and is intended for shoes and hats. The desk too is "manny" in style with a good writing surface and plenty of leg room. This piece is used in a man's room in place of a dressing table.

The dressing of a man's bed is a simple problem. The best solution I know is to have a day cover made of two breadths of cretonne, sunfast, or any desirable stout fabric, not too light in color. This should measure at least nine feet in length. The two breadths are stitched together down the middle, and hemmed at either end. It requires no trimming.

In making up the bed, when the day cover is laid on, the top edge is folded back, and the pillows laid on the fold. The edge is then drawn up over the pillows to cover them, and the sides tucked in, as seen in the sketch. The effect is that of a spread and bolster, though the whole thing is in one piece. This will be found to be a great saving to the wash, as a substitute for the regulation white bedspread, which is too easily soiled to use in a man's or boy's room.

Men usually have a preference for strong colors. In view of this, deep toned furniture is more desirable for their use than light enamels. Antique oak is a favorite wood. Walnut is suitable. Mahogany is rather fine. Plain sturdy things are best. A new finish is in light brown—the wood used is birch stained and rubbed and treated with a mar-proof finish.

Keep the walls light and neutral. Plain ingrain is in good taste, or flat tone paint, or any small two tone patterned paper, or stripe—but not "pretty flowers" or pink or baby blue.

A man's small room with but one window has the narrow bed drawn up the window to serve also as a window seat. As closet room is limited, a full length drawer on casters is fitted to the space under the bed. A roomy desk table is placed at right angles with the window. This has a chair before it, and another soft brown leather overstuffed chair, with low round back and arms in one piece, completes the furnishing.

The curtains are of ecru homespun embroidered with colored worsted. One oriental rug gives its cheerful fling of color to the room. The lower side walls are of old blue, while the upper walls and ceiling are old ivory.

The furniture and the picture frames used on several Japanese prints are of brown wood. On the bed is a blue denim day cover, with extra pillows of dark blue velveteen topped, with smaller cushions of chints in gay colors, on an old ivory ground.

When men are allowed to make their own color selections they sometimes hit upon the most unique schemes. Out of about a thousand color tints, hues, and shades, comprised in my collection of color cards, wall paper samples, and bits of fabrics, etc., here are half a dozen of the combinations that men (not professional decorators) have chosen for themselves.

1. Brown and midnight blue floor covering, burnt orange and yellow jaspe stripe side wall, tan upholstery, and deep violet blue drapery traced with apple green.

2. Fawn colored floor covering, white enameled woodwork finished with tracings of black, jade green side walls paneled with black moldings, white ceiling. Furniture black with covers of jade green upholstery fabric showing in the pattern of old blue, magenta, black, and a touch of gold.

3. Wall and ceiling the color of raw oatmeal. Woodwork enameled Yale blue, draperies in leaf and ornament pattern, green and blue on an oatmeal ground. Upholstery in olive velveteen invisibly striped with citron, one flame colored cushion.

4. White side wall patterned in orange and green with tracery of delft blue. Delft blue and gray checked rug, bordered in black. Blue, black, and gray striped linen draperies. Brown furniture upholstered in hemp and brown diapered pattern.

5. Violet carpet, sage green wall paper overprinted in violet and gold. Ceiling a lighter green. Furniture, mahogany upholstered in rust color and gold. Plain violet draperies.

6. Floor covering of elephant gray. Side walls and ceiling a lighter tint of the same. Draperies light claret color and gray; light brown furniture upholstered in gray and peacock blue. Lamp shade in intense lemon green.

Care must be taken in planning men's rooms that the textural quality of all in them is characterized by strength. Among the suitable materials for curtaining are crash, cretonne—with conventionalized designs (anything but floral sprays), broken stripes are good—casement cloth, unbleached muslin, monk's cloth, arras cloth, cotton rep, and homespun. If glass curtains are used, they should be made of plain voile, preferably ecru.

* *

Answers to Inquiries.

MRS. M. McC.: Four brackets with two candles each would hardly give sufficient light without a cluster candle drop light, or table candles adjusted to a floor plug in addition—forty watts.

* *

MISS V. G.: You failed to describe the character of picture that you wished to have framed. It is not necessary to have all of the furniture in a room made of the same wood. It would be difficult to help you with your refurnishing without knowing what you have on hand to be added to. Do write again and be a little more specific. The general rule in hanging landscapes is to have the horizon line of the picture on a level with the eye.

* *

MISS A C.: Tan linen would be nice for both your table and sideboard. Hemstitch it and embroider the ends in cross stitch. Select a Wilton velvet in small diapered pattern in blue two tone or blue and tan for your living room.

* *

M. A. J.: Could you not use lattice work on your porch? Tan side walls would go well with your brown rugs.

* *

MRS. D. D. T.: Allow your two rooms to remain furnished as they are, but gain variety by changing the curtains. Have old blue velours in the dining room and heavy certonne in large Jacobean figures of Burgundy and evergreen and brown, on an ecru ground, in the living room.

* *

MRS. M. G. G.: No, I should not have a yellow border, but soft linenized cretonne curtains in gray corn color and mignonette green. Have in your room one vase or other small article of deep heliotrope. Let the window cushions be lighter duller heliotrope. Repeat the drapery fabric in your dresser scarf and lay a glass cover over it. Make a day cover for your bed, of heliotrope, like the window cushions. It will be better than the fussy things you have in mind. Let me know how your scheme works out.

* *

MRS. A. H.: Yes, a looking glass would be nice in your hall. If you can, place a narrow shelf or a small table beneath it. Something printed in a small pattern of dull green and tan would be good to make into lambrequins for your windows and mantel shelf. Make them alike, with a scalloped edge trimmed with a narrow mixed braid or narrow fringe. Under the window lambrequins use plain voile curtains, in deep cream color. Your place needs a touch of brilliant rose. Could you have a bright red flowering plant or a lamp with a strawberry silk shade?

* *

M. D. B.: You would gain a better effect of space by having your draperies correspond with your side walls. A striped damask or all over pattern repeating in two tones the side wall color would be best. Shir silk gauze the color of your draperies, to your French door. Place the first rod just at the lower edge of the first row of small panes. Have lambrequins, made on buckrum or wooden frames, trim them with fringe, mix a little blue in your fringe. Let the curtains draw back and forth on rods and rings.

* *

MRS. P. J. A.: Yes, brown mahogany and red mahogany are frequently used together. Use silk gauze draperies in sand color in your living room. Yes, it would be quite correct to repeat the cretonne that you have in your sun room draperies, using some for the seats of chairs. Use small gold color silk shades on the candle lights. The same for the table lamp. In your dining room you might use printed linen in Adam design in shades of blue and ivory. Keep the tints of gold for your shades throughout.

* *

E. S.: A pale russet color would be pretty in the room you describe. A two toned taupe and delicate yellow wall paper could be used to good effect in your dining room with the oak woodwork.

* *

MISS ANNA M. F.: Since your rooms are small the figuring that is done in the decoration should be small. Center lights tend to diminish the size of a room, so if you can dispense with them and use lamps and side lights the room will appear larger. Use rose color for your floor lamp shade. Thussah silks is a good material. Inner draperies are popular. These are made clear to the ground and the glass curtains come only to the sill. Archways are sometimes finished with draperies made on fitted frames. The material is the same as that used for the curtains. The drapery material might also be repeated for your divan cover. I prefer cream to white for window curtains. Sunfast, chintz, cretonne, or silk are all equally popular for drapery.

* *

MR. E. S.: The only objection I see to carrying out your plan is that a set of chairs such as you describe lacks comfort. If you interject into this room several chairs that are really comfortable it will seem more like a living room. Too, some of the rush bottom chairs could be used in some other part of the house and brought back when required to your dining table.

* *

MRS. R. E. S.: Yes, use oyster gray with brown. I think French gray would be nice in your sun room. Have a black ground in the upholstered fabric, but use light sunfast or silk for the draperies with it. Avoid too much black in your sun room.

* *

MRS. R. W. H.: For window draperies with the furniture you describe nothing would be better than some blue gray and white printed linen in Adam design over simple glass curtains of transparent material. No, plate rails are not approved by the best decorators.

* *

MISS A. M.: For your oval library table have a table scarf of brocade and a pair of table lamps. You might use a statue of "Winged Victory" on your book case. Try to match your candlestick for a pair instead of one on the desk. The mantel decoration that you speak of for your drawing room would be utterly impossible. It would be so lacking in dignity that you would certainly come to detest it within a week. A good clock and a pair of vases would be in very much better taste. Generally speaking, a miscellaneous lot of small ornamental objects is undesirable. Select a few and see that these few are really good.

* *

WINTER: Just what do you mean by gold draperies? Do you mean cloth of gold or gold color? Gold tissue would certainly not accord well with mission furniture, whereas gold colored rough silk, or, better yet, heavy linen, would go with it excellently well. A piece of good upholstered cloth bound with galloon would be nice for your library table. Yes, inside draperies could be used in your bedroom. Chintz would be pretty, repeating in the pattern some other color that is used in the side wall. Use bayberry candles in your living room.

* *

G. E. M.: Use taupe for your rug. Let your draperies correspond with your side walls in color. Yes, use a silk shade in place of the glass dome. A light parchment color would be good for your side walls.

* *

MRS. MINNIE S.: No, I should not put a stained window in the living room. If the room is quite dark, this would not help matters. Instead, put in a window of leaded glass. Use casement curtains with it. You did not mention the shape of your piano. A breadth of brocade lined and trimmed with a huge tassel at each corner is being used on pianos by good decorators. Yes, I should dispense with the plate rail in the dining room. Have some light neutral tint throughout for your side walls. Fawn color would be good. A large Axminster rug in deep blue or olive would be a good color for your dining room.

* *

MRS. F. H.: The best effect that you can attain of height in your low ceiling room would be by having it papered in striped paper. If you panel the side walls, see that the panels are long and narrow. Use old ivory enamel for your woodwork. It is the fashion to enamel the stairs and the spindles of the banister old ivory, having the railing and treads stained or painted dark. If you wish to keep to your green scheme, use a light green and tan striped for your living room and verdure pattern in your dining room. Use ecru voile for your curtains in both rooms with dull green crinkled silk for inside draperies.

* *

MISS W.: Use cottage furniture in your bedroom. If possible put a day bed in the sewing room so you could use it as a guest bed in case of emergency. Have a few small windsor chairs and a gate leg table, also a comfortable davenport in your living room, together with one good upholstered chair. Decide upon a triad of some neutral colors and let those be used throughout. Be careful in buying not to overdo. Select as few things as you possibly can get along with and have all of good quality, rather than a lot of cheap things. Turquoise blue, sand color, and olive green would be a good triad of colors. Let the blue be rather pronounced in the bedroom, not using it on the walls, however. Sand color in the living room and olive in the dining room.

* *

MISS ROSE M. E.: I should think that the sample you inclosed would go nicely with the woodwork you describe and don't see why you are discontented with it, and if your floor is in a soft olive shade of green it should be nice, too. I should advise you to leave the woodwork as it is. I think perhaps your trouble lies solely in the shade of green you have chosen for your floor. See that it is properly dulled and I believe you will be satisfied. Green paint is dulled by mixing a little red paint in with it.

Marion Harland's Helping Hand

By Marion Harland

For Invalids and Cripples.

"MY chief reason for writing you is to ask for a couple of names and to say that I will gladly send silk and calico pieces to two or three shut-ins or little cripples if you will please send me their addresses. Also I have about five pairs of infants' white hose which I will gladly send to any one who may need them. I certainly enjoy reading the Corner and my only wish is that I could do more. May the good work go on forever! I have three families here that I care for and they surely appreciate it, and it is a pleasure to me, you may be sure. MRS. J. C. L."

These offers are sure to be accepted promptly and in writing for the address of this correspondent I must repeat the often reiterated request that a stamped, addressed envelope may be sent with the clipping. We are grateful for the kindly things said about the Corner and glad to know of the good work done by Mrs. J. C. L. The names she asked were sent to her by mail.

* *

Dull Evenings for These Boys.

"I have been reading the Corner for some time and am much interested in it, I am writing now to find out if readers may not have some books and magazines for boys and some toys, games, or anything else amusing and entertaining for them. I have three boys, 11, 9, and 2 years of age respectively. We are poor people and the two older boys have to work every day when the weather is good. They plow and hoe and cultivate and pull weeds. They have nothing with which to amuse themselves in the evening when their work is done or on rainy days and I cannot afford to buy them anything. I could not even pay the charges on such articles as any one might be good enough to send, but I would be deeply grateful to any one who could send them something. I think that maybe there will be some one who will care.

"MRS. W. F. W."

I should think there ought to be some one who would care—more fortunate boys or the fathers or mothers of lads who do not have to give up their lives to work. I shall hope earnestly to receive applications for the address of this mother.

* *

Cheer for Invalid Boy.

"Will you please give me the address I desire of the 16 year old boy mentioned in your Corner who is a shut-in? I think I can give him all the cheering he needs, as I am a photographer and I am sure I can send him as many pictures (scenes) as he wishes. RALPH H. C."

The address of the shut-in boy was promptly sent and I am glad to put this manly letter here in the hope that the writer may find other boy correspondents he wishes.

* *

Filling a Hope Chest.

"I am a girl of limited means and am trying to fill a hope box against the time when I shall have a little home of my own to make attractive. Will not some one of the kind Corner sisters send me something to help out? Embroidery or crochet or tatting or anything to help fill up my box would be greatly appreciated. V. S."

I print this because, on the presumption of the truth of the old saying that "Every one loves a lover," it may be that some of our friends will like to contribute to the collection this young woman is making "against the time" of her marriage. But I think we would all have been more interested if she had given us a few details as to when the wedding is likely to take place and what are the circumstances that lead her to ask complete strangers to help her with her outfit. She must be in a good deal of need to make her turn to them in the conditions and I am sure we should all like to know anything she may care to tell us. If there are those who wish to send her some trifles without waiting for further data I shall be glad to supply her name to those who write for it and accompany the inquiry with a stamped, addressed envelope.

* *

Lonely and Poor.

"Will some of the Cornerites who have old house dresses or underwear they no longer need send them to me, a poor, lonely widow, and receive in exchange some nice new quilt tops? I would be so glad to send them in return for the articles I cannot afford to buy for myself. I would also like the address of Mrs. F. G. B., who has two Bibles to give away. Mrs. E. C."

We wish that this exchange might be made and that the friends who have such raiment as they can no longer use and which might be of service to this correspondent would write for her name, inclosing stamped, addressed envelope. The two Bibles offered have already been given away, but some other friend may have a Bible to offer to this lonely woman.

* *

Run Through the Grinder.

"I notice in a recent issue that Mrs. A. M. says to mash the berries with the hand in making jam. An easier and more satisfactory way is to run them through a small grinder. I always have one screwed to the kitchen table to use for crackers, bread crumbs, apple sauce, etc. Any kind of fruit that needs to be cooked to pieces may be run through this grinder and thus shorten the length of time required for cooking. I see that an old woman of 60, M. S., wishes quilt pieces, either cotton or woolen. I have some of both I could send if I had her address. MRS. S. C. D."

I have no doubt that other housekeepers, like myself, will be glad to know of this plan for crushing fruit that is usually boiled to pieces. Those who cook by gas are especially glad to learn of it. M. S., who asked for pieces, has already been supplied, and so I pass on the kindly offer to any one else who cares to accept it.

* *

Years Ago on the Farm.

"I wrote to you some time ago, asking the address of a sick person who said she was in the mountains for her health. I cannot express to you the real joy I have had in corresponding with her and in sending her cheer that I hope she can enjoy. Helping those who can use me is the joy of my life. I am a busy old lady of 63, and I have spent my life in hard work since I was a child of 8, but I take what blessed few minutes I can to write and do what I can.

"I have always led a busy life. I was raised in the fields on a farm and among stock. I bound and pitched wheat, planted corn and covered it later with a hoe, planted potatoes and hilled them several feet apart, dug them when they were ripe, and piled them in heaps and covered them. Then when we could get the team we would lift the potatoes into the wagon. It was no little task for children.

"We used to wheel weeds in a wheelbarrow to feed the hogs all summer and in the fall until the frost killed the weeds. Then later we would wheel pumpkins over half a mile along a fence over rough ground. Even when I was a small child I had to learn how to handle such things. There were two of us girls who did such work. We pitched hay and used it to top wheat stacks and sheds, and it took some strength to lift it, let alone throwing it onto some of the sheds. We worked early and late and had many chores to do. We used to be able to carry a two bushel sack of ear corn on our shoulders and step over a stake and rider fence without putting down the bag. I doubt if I could move such a sack from the ground now, let alone lifting it and tossing it on my shoulder!

"My younger sister and myself were determined to attain some education and we surely worked hard for it. My mother was opposed to it, as she knew if we accomplished what we set out to do she would lose her field hands, so the odds were against us. But we succeeded and had about forty-eight months of schooling by which we won a second grade certificate. I was never in school until I was 13, and those months were scattered over a period of years that ended when I was 25. Some years we would not have as much as three months schooling in the year, but we studied in the winter evenings. We were too late in the fields and at chores to be able to do studying in summer.

"We were a hardy family and, although sometimes we did not get enough of even plain food, we never had a doctor for the children. I am old and well worn now, yet I take care of a good sized house, do all my own work, including laundry, and do all my sewing, not buying any ready made clothes. I make garments for my grandchildren besides, but it keeps me busy! E. G."

I regret this letter is so long and space so limited that I have had to cut out a good deal of it. It gives an interesting picture of what farm life was forty or fifty years ago and of how work was then taken for granted that one would think it impossible to accomplish now. Evidently the writer of the letter does not feel she is any the worse for it, if one may judge by her present efficiency and her ability to manage her home and her employments now.

* *

Donates Fancy Work Magazines.

"I have some more needlework magazines I shall be happy to send to any one who cares enough for them to pay the postage. R. S."

This offer comes from a good Cornerite who has given welcome help before. It will be accepted quickly, for such magazines are always in demand.

* *

Invalid Wants Bible.

"In a recent issue a Bible was offered by a kind Cornerite. Will you try to get a Roman Catholic Bible for an invalid whose greatest enjoyment is reading? She is the eldest member of a large family and desires a Bible to instruct herself and the other members of the household. If you will help the little patient to lighten her burden by giving her the knowledge she craves, I will pass the good word to her nurse. "M. G."

We have Cornerites who hold all forms of belief, and I trust there may be among them a Roman Catholic who can supply the authorized translation of that church to the little sufferer. I know no one to whom the word of God is of more comfort than to the invalid and the shut-in, and I trust that her craving may soon be satisfied.

* *

All Gone Up in Smoke.

"This is my first letter to the Corner, and I wish to send my mother's way of drying snap beans. Prepare them as for cooking, then string them together with a needle and thread, using white thread, and hang them on nails to dry in the shade. When they are thoroughly dry take them off the thread and put away in a flour sack until needed in the winter. Soak them then in water for five or six hours and cook as you would green beans. If you use young and tender beans for drying, you will have a better result than in using those that are entirely ripe. They are fine dried in this way. Be sure never to let them dry in the sun.

"I am writing to the Helping Hand not only to send this recipe, but in the faith that they will help some young friends of mine who were married last spring. They began farming and of course until they had everything they wanted they did not stop spending money and now it has all gone up in smoke. Everything they owned except what they had on their backs was burned. They were not at home at the time and so did not succeed in saving anything. As most farmers don't get any money until fall, they are in a bad fix. They had a four room house nicely furnished, a parlor organ that cost $70, a marble top bedroom suite—everything of the best, and without a cent of insurance on it.

"If any one can help them I know how much it will be appreciated. They need everything and would be glad of anything. I am sending them a cook stove, but that is all I am able to do. The wife's signature is Mrs. F. H. I do hope some one can help them.

"MRS. A. S."

This letter is interesting. In the first place we are glad to get a proven recipe for drying beans. So much is said of this work this year and we are all making so many efforts to conserve food for use next winter that any instructions in this line are more welcome than ever before. We are also much concerned for the young people who have met with such reverses at the beginning of their married life. The Cornerites will be eager to help them, and I shall be more than glad to receive letters asking for the address. I hope at least some of the losses may be repaired. In writing for the address please do not fail to inclose the clipping and a stamped, addressed envelope.

* *

Girl Asks Camera.

"I am a girl of 15 and I have not much means of enjoying myself, as I work and the little salary I earn goes to help my mother, who is a widow. I would like much to have a camera, but I cannot afford to buy one. Would one of your more fortunate readers who may have a discarded camera send it to me? You cannot imagine how happy it would make me feel! ROSE."

Sometimes there is a "run" of requests for cameras, but lately there have been fewer of these pleas and this encourages me to hope that the desire of Rose may be gratified. A young girl who has to work and who is sufficiently dutiful to turn her salary over to her widowed mother instead of expending it upon personal pleasures certainly deserves any happiness that can be thrown in her way. I hope one of our "more fortunate readers" may have the camera asked for and may write to me soon for Rose's address, sending the clipping and a stamped, addressed envelope for reply.

* *

Needs Artificial Leg.

"I am a boy 14 years old and have been wearing an artificial leg for six years. It is now broken, so I need a new one badly. As I cannot afford to get one and need it so much I wish you would assist me by publishing this in your Corner and tell your readers how thankful I would be for help. F. H."

Here is a case to appeal to all of us who are interested in growing boys. As a matter of course we do not print appeals for money through the Corner, but it may be that some one is in a position, by means of some connection with charitable organizations, to put the boy in the way either of getting the artificial leg free of cost or of securing it at so great a reduction that he may be able to manage the payment for it himself. Whatever may be the means of helping him will be decided by circumstances, but I hope most sincerely that some method may present itself or be devised by some of our lovers of young people who are eager to help this lad. It is bad enough to be crippled in childhood; it is worse when one is handicapped by poverty and unable to make one's own way without aid. Please inclose a stamped, addressed envelope when sending for the address of F. H. And pray bear in mind that he who gives quickly gives twice, according to the old proverb.

* *

Would Help the Sick.

"Should any readers of the Helping Hand have a graphophone and new or used records they would like to pass on where sunshine would be given in the gift I would like to suggest sending such to our county hospital. I was told by a physician that this would be an inestimable help to the patients. To facilitate matters he would gladly call for such an instrument. Surely we should not forget these poor within our gates. AN OBSERVER."

Many are the calls for graphophones and other musical instruments of this sort from private persons and for the benefit of organizations, etc. I agree with "Observer" that we should not forget the poor within our gates and I shall be glad to give the name of the doctor on receipt of the request for this, accompanied by a stamped, addressed envelope. These lonely and forlorn have a claim upon us which we cannot for our own sakes as well as for theirs afford to ignore.

* *

No Acknowledgment of Gift.

"I sent to Mrs. L. H. three balls of crochet thread, and have not even heard if she ever received it. I even sent her a stamped envelope with my address on it and have had no word from her.

"MRS. M. E. N."

Accidents of this sort will occur occasionally and I am always sorry for them. It is quite possible that either the package or the acknowledgment went astray and I hope that the appearance of this mention may help to clear the matter up. I am loath to believe that one of our constituency would be guilty of such discourtesy as is indicated. Sometimes illness or absence accounts for delay.

* *

Asks for a Large Bible.

"I see in the Corner that some one has offered two large Bibles and I write to you in the hope that I may be able to get one of them. I would be sure to appreciate it and I would be glad to pay the postage. I have a real small Bible and am just crazy about having a larger one and cannot afford to get it. So will you please help me to win one through the Corner? I hope there may be such a Bible for me that is owned by some one more fortunate than I. MRS. M. C. G."

I am sorry to say that both the large Bibles offered had been given away to others before this application was received. But is there not some one else who can spare a Bible to this correspondent? In most Bible reading households there are likely to be several copies of the book of books and surely no better use could be made of an extra copy than to send it to one who has such a desire for it as is voiced by Mrs. M. C. G. There are organizations which supply religious reading to those unable to purchase it, and I hope that through one of these means or the kindness of some individual Cornerite this wish soon may be granted.

GIRLS! BEAUTIFY YOUR HAIR WITH 'DANDERINE'

Get a 25 Cent Bottle! Freshen Your Scalp! Stop Falling Hair! Remove Dandruff! Grow Lots of Wavy, Glossy, Beautiful Hair—You Can!



If you care for heavy hair, that glistens with beauty and is radiant with life; has an incomparable softness and is fluffy and lustrous, try Danderine.

Just one application doubles the beauty of your hair, besides it immediately dissolves every particle of dandruff; you can not have nice, heavy, healthy hair if you have dandruff. This destructive scurf robs the hair of its lustre, its strength and its very life, and if not overcome it produces a feverishness and itching of the scalp; the hair roots famish, loosen and die; then the hair falls out fast.

If your hair has been neglected and is thin, faded, dry, scraggy or too oily, get a 25-cent bottle of Knowlton's Danderine at any drug store or toilet counter; apply a little as directed and ten minutes after you will say this was the best investment you ever made.

We sincerely believe, regardless of everything else advertised, that if you desire soft, lustrous, beautiful hair and lots of it—no dandruff—no itching scalp and no more falling hair—you must use Knowlton's Danderine. If eventually—why not now?—Advertisement.



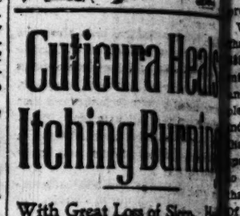
The mother who wants her baby to be warm and comfortable—free from the danger of exposing its little body—will always ask for

SAXONY NOGAP SHIRTS

These shirts and bands are built of soft quality yarns, and buttons are so that gaping cannot expose the child's chest to cold or draughts. No pins to chafe or irritate. All the leading have Saxony brand garments. Are finest material and in the most careful manner. Are most durable, and therefore economical.

It is not what you pay for a garment but comfort and wearing quality that measures its value. Saxony brand garments are to fit babies from birth to four years. Can be had in silk and wool, silk mixed, cotton. If you will send your name and address, we will send you for your child a little fairy story that tells about them.

Address SAXONY KNITTING MILLS, Nicetown Heights, Mass.



Cuticura Heals Itching Burning

With Great Loss of Sleep. Disfigured. Three Cakes Cuticura Soap and Two Boxes Ointment Healed at a Cost of $1.75.

"My trouble began on the back of my head and took a very bad form. The general appearance of the trouble was that of a bilious eruption. It caused suffering from itching and burning, and it also caused great loss of sleep. My scalp was sore, and my hair began to come out so that I had but one-half remaining. The sores on my head were disfiguring.

"I read an advertisement of Cuticura Soap and Ointment, so I purchased them and used three cakes of Cuticura Soap and two boxes of Ointment when I was healed." (Signed) George X. McCoy, 22 Bellevue Street, Detroit, Mich., Dec. 28, 1916.

If you have a poor complexion, prove it by using Cuticura.

For Free Sample Each by Return Mail address post-card: "Cuticura, Dept. H, Boston." Sold everywhere. Soap 25c. Ointment 25 and 50c.

You Can Have Beautiful Eyebrows and Lashes

They add wonderfully to one's beauty, charm and attractiveness. A few applications of

Lash-Brow-Ine

applied nightly, will nourish the eyebrows and lashes in a natural way, thereby promoting the growth, making them long, thick and silky, thus giving charm and expression to the eyes and beauty to the face. Lash-Brow-Ine is guaranteed absolutely pure, not to injure. Used and endorsed by thousands of refined women and actresses. Get a box today and you'll be delighted.

Recommended and sold by leading Drug and Dept. Stores at 50c, or mailed direct on receipt of price in stamps or money order.

MAYBELL LABORATORIES, 4006-18 Indiana Avenue, Chicago

How You Can Quickly Remove Hairy Growth

(Aids to Beauty)

A well known beauty specialist advises this treatment for the removal of hair from the face. Mix into a paste some powdered Delatone and water, apply to hairy surface and after about 1 minute rub off, wash the skin and every trace of hair has vanished. This method is quick and entirely safe. To avoid disappointment, however, it is well to be certain you get genuine Delatone.

E-Z STOVE POLISH Quick-Easy Everlasting Shine

E-Z Metal Polish For Nickel Parts

E-Z Iron Enamel FOR RUSTY Stove Pipes

Tribune ads are "news of vital importance" to wise purchasers and sellers. You can depend on their reliability.

The Tribune Cook Book

by JANE EDDINGTON

All recipes have been scientifically tested by Miss Eddington with current market methods and are indorsed by her.

This department appears every day in "The Daily Tribune."

LATE CANNING.

SINCE canning, and the easier kinds, is now going on, and since the experiences as reported ought to bring home to us many lessons, it is our duty to call attention to them, though newer subjects might be found to write about.

Those during the summer just past, a special canning demonstrator, in talking to a few of us, began by saying that she had just come from following in another state in the wake of twenty-seven different demonstrators. A little droll emphasis put on the statement made one see the picture and smile at what we

For reasons not entirely disinterested canning demonstrators, influential and influential alike, are still working to make the fundamental principle the whole school of canners has tried to instill up, a single standard, instead of the many and confused methods. In many cases it is mere egotism on the part of demonstrators that keeps them from adding to practices not consistent with the standard.

When Mr. Benson began his work with the boys and girls, there were almost as many different methods of canning as there were women in the United States. I heard him that first year, and I have how like a giant he has worked to establish a standard or single and effective method. It happens to be the method which the real scientists in the most commercial canning laboratories have worked out, for food manufacturers do employ men of the highest scientific training in order to perfect their product.

We can but consider it unfortunate that in a later canning bulletin than both the old household method of intermittent sterilizing, so overcooking, and that of sterilizing without completely covering with water, are both indorsed. It is a little unfortunate that our food teachers are some of them unwilling so far that they neglect to acquire that overlapping knowledge that would make their work more sound. Of course, others assume to know everything. There is a middle ground. Sometimes a knowledge of the thing nearest related to what we are doing is most fundamental to the best work in our specialty.

* *

Two people prominent in the older school of cookery are not lending their aid to the standardizing and simplifying of household canning. It is uncharitable to say they do not do it because some of what they have printed would now be obsolete. Let us just say they are "set" in their ways. I heard one the other day hedging between the two methods, seeming to identify herself with the new, but showing where she was unconverted, so as on the whole to leave but a muddled impression of what is best. This is what the Benson method is working against—muddled ideas.

So much about trouble makers. Now as to troubles. I have been somewhat in a trouble forum this season, and have also heard much from others in the same position. All evidences seem to indicate that the canning of green beans has been the thing that the amateur canner has most frequently failed with, and greens come next. As city markets are now constituted these are both things that we might almost any day in the year, for the sake of perfecting ourselves in canning, though it might often be expedient, from the expense standpoint, to do so. However, success is easier in cool weather, hot weather being most favorable to the growth of millions of kinds of invisible living things which are difficult to destroy, while being most destructive to foods.

Right now we may profitably can Swiss chard, and right here might be incorporated a sermon on that eternal theme of cleanliness. Every step in canning is really a cleanliness step. The first, or the removal of visible and gross dirt, is the easiest thing to do, but failure in canning is often due, I think, because this is not thoroughly done. It was rather clean people who used to say that we had to eat a peck of dirt in our lives anyway, so a little here and there did not matter. We hold different views today. No one ever claimed that visible dirt is beneficial, and now we know that that invisible dirt may be most harmful, and that it may come even from a fly's foot.

* *

Some of us are planning food storage in city basements, and the most complicating fact is that rats and mice too often abound even in the basements of high class buildings. They carry infection, or a terrible form of dirt, on their feet and fur, which is less visible generally than the results of their hunger depredations. The fur of a country mouse may be clean, but—well, you know.

In order to be able to write in the most careful way about the washing of greens, I spent the time to prepare a large bunch of Swiss chard the other day, though I seldom feel that I can spend the time to prepare this delicious green, the delicacy of which is spoiled by any bit of dirt. I give my results below, but it can be remembered that market chard, like market carrots, is no end dirtier than that in the well cared for home garden, watered with a hose. The surface of green beans is often much dirtier than most people seem to realize. They can have a coating of dust without its being visible to the untrained eye. I bought my beans in the cleanest of places and had no failures.

I have one other conclusion that should be mentioned. It is based on the facts about failures that have come to me, looking on at a canning world that has at times seemed as confused as the Russia of today, and partly because of so many dictators. Here is a sentence from a late article on Russia that amateur canners might apply to themselves and take to heart. The article begins thus: "A skillful beginner at the game of international politics is just as rare as a skillful beginner at the game of bridge whist."

Too many women without the most commonplace knowledge about foods have thought they could do cold pack canning skillfully, after seeing a demonstration or two or after reading, superficially, a bulletin on the subject. I am sorry to say that some of the government demonstrators have encouraged their hearers to believe that cold pack canning is that easy. If they could give a crystal clear demonstration, to crystal clear minds, endowed with perfect memories, as some unincumbered minded children have, this might be. But I am sure that there are many people who discredit cold pack canning because they have not the habit or ability to blame themselves for anything, and have no sense of what skill means.

Preparing Swiss Chard.

Probably the best way to cook Swiss chard is to treat the stem and leaves separately, the stem being put up like asparagus, and the leaves like spinach. Cut off each stem, trim off any defacement, and wash each separately as in cleaning celery, using a knife to scrape off the dirt, if necessary. Also wash each leaf separately, but on each side. A great deal of dirt collects around the veins of the under side of the leaf, therefore each individual leaf needs attention on that side. Everybody knows that dust and water make mud, and the dirt on chard is mainly that.

The leaves of chard may be cooked as we cook spinach, with no more water than clings to them, but the stems must be cooked in enough water to cover. The latter, like the center of a young dandelion, and a few other less well known things, if daintily prepared, are a sort of vegetable lobster. All of the twenty-eight greens, beginning with Swiss chard, listed in farmers' bulletin 99, are blanched for fifteen minutes and cooked for two hours in a hot water bath.

In cold dipping it is well to separate the mass with the hand, so that it will be cooled to the center, since if it stands for a short time at a tepid temperature a "hot sour" flavor results. If greens are cooked too long they shrink too much, but the time of cooking can only be shortened when the first part of the process has been of the cleanest and most thorough.

Eating Canned Greens.

Old Swiss chard in particular may be lauded so as to be like a deliciously prepared French vegetable, if first instead of all liquid, chopped, and even after that rubbed through a course sieve and then heated up gently in a tablespoon or two of butter, using according to taste or affluence. Twist the white pepper mill once or twice over the greens to give them life, or the Dutch way would be to grate a little nutmeg over them. Serve plain or for elegance a hollandaise sauce may be used.

Canning Tomatoes.

Because of their acid content tomatoes can be more safely canned by the cold bottle method than can any other of the vegetables, but if you want them to keep the cold pack method is the only one to use, and around the whole tomato may be poured, instead of water, a little cooked tomato. The time for sterilizing a quart is twenty minutes. For a pint less time by two or three minutes is undoubtedly safe, and cooking overtime impairs the flavor of tomatoes. Open kettle canned tomatoes, if dark instead of a brilliant light shade, have been overcooked. If tomatoes are dipped one minute of scalding to remove skin is all they will stand, but those firm but not fully ripe need three minutes. Even partly ripe tomatoes canned make a vegetable soup of unusually fine flavor.

Syrups for Drying.

There are other fruits besides cherries which are fine if cooked first in a syrup, and perhaps it would be best to say second in a syrup, because the citron melon, quince, pumpkin, etc., should always be cooked in plain water first, as a syrup of any density used first causes them to scorch, as it does pineapple. A government formula for a syrup for dried fruits has one part of water to sixteen of sugar, but account must always be taken of the amount of water in the fruit which will cook out into the syrup. This is all right for cherries, but I have not proved it with other things.

A CHILD DOESN'T LAUGH AND PLAY IF CONSTIPATED

Look, Mother! Is tongue coated, breath feverish and stomach sour?

"California Syrup of Figs" can't harm tender stomach, liver, bowels.



A laxative today saves a sick child tomorrow. Children simply will not take the time from play to empty their bowels, which become clogged up with waste, liver gets sluggish; stomach sour.

Look at the tongue, mother! If coated, or your child is listless, cross, feverish, breath bad, restless, doesn't eat heartily, full of cold or has sore throat or any other children's ailment, give a teaspoonful of "California Syrup of Figs," then don't worry, because it is perfectly harmless, and in a few hours all this constipation poison, sour bile and fermenting waste will gently move out of the bowels, and you have a well, playful child again. A thorough "inside cleansing" is ofttimes all that is necessary. It should be the first treatment given in any sickness.

Beware of counterfeit fig syrups. Ask your druggist for a 50-cent bottle of "California Syrup of Figs," which has full directions for babies, children of all ages and for grown-ups plainly printed on the bottle. Look carefully and see that it is made by the "California Fig Syrup Company."—Advertisement.

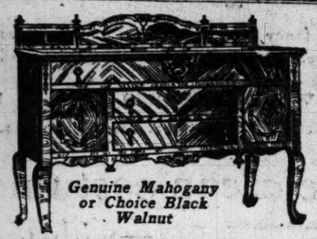


The Indoor Season Is Here

These Earlier Twilights and Longer Nights are Reminders that Another Winter is Coming—that Home Comforts are Again the Order of the Day

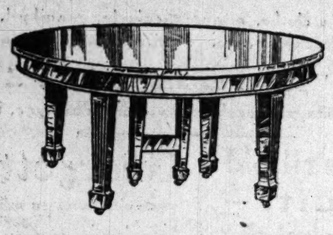
DO the young people gather about your home fireside these long evenings? Home's attractions are largely a matter of comfortable, inviting homefurnishings. The lure of outdoors is waning—you will spend more time at home as it grows colder. Create a *real* home for yourself and your children—furnish it in such a manner that it will be a constant source of satisfaction and pleasure to all the family. Remember, these days, *good* furniture is not a matter of cost, but of *selection!* Let *Hartman's, the world's greatest homefurnishing organization,* show you how to efficiently combine quality, style, service and *true* economy.

CONVENIENT MONTHLY PAYMENTS ARRANGED ON ANY PURCHASE—IF DESIRED



Genuine Mahogany or Choice Black Walnut

QUEEN ANNE SIDEBOARD, 60 inches in width; dustproof construction throughout. Note the handsome period drawer pulls and ornaments; large drawers and cupboards. A beautiful piece of furniture. This week at... **34.45**



GENUINE MAHOGANY EXTENSION TABLE. Authentic Adam Period design, attractive period carvings and ornaments. Especially low priced and will be placed on sale for this week only, **32.48**



Beautiful Walnut or Jacobean Oak

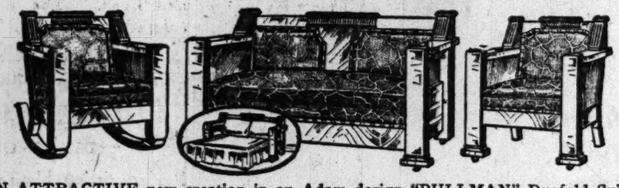
GENUINE MAHOGANY, 60-inch Buffet. William and Mary design; two cupboards, three drawers. Special at only..... **39.95**



SPECIAL OFFERING of a limited number of high-grade William and Mary Dining Tables. Large 54-inch top; artistic legs and stretchers; quartered oak, Jacobean or fumed finish. Big value.. **24.95**



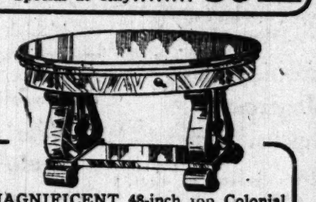
A BEAUTIFUL and splendidly designed William and Mary pattern Buffet. Seasoned oak, in correct fumed finish. Is specially priced at..... **21.75**



AN ATTRACTIVE new creation in an Adam design "PULLMAN" Duofold Suite. Frame is quartered oak, golden or fumed finish; can also be had in mahogany. Davenport can be instantly converted into a roomy, sanitary bed. Roomy Chair and Rocker are very comfortable. Note the handsome Adam effect carvings and ornaments. Extremely well built and finished throughout. Upholstered in guaranteed Spanish imitation leather. 3 pieces, complete, **69.95**

The same Suite, as illustrated above, can be had in exquisite velours and tapestry upholstering, making it one of the most artistic and attractive offerings of the season, and worthy of a place in the finest homes. Should be seen to be fully appreciated. In tapestry or velour upholstering, **79.95**

2½-inch Felt Pad Mattress to fit.....5.95 extra



MAGNIFICENT 48-inch top Colonial Library Table, resting on neatly shaped base; Colonial scrolls. Special at **12.85**



Guaranteed Karpenesque Construction.

AN EXCLUSIVE, high-grade Queen Anne Living Room Set. Guaranteed "KARPENESQUE" construction; Marshall spring seat cushions; upholstered in fine blue or rose silk damask; medallion pillows and bolster upholstered to match; attractive cane paneled sides and back. Antique mahogany finish.

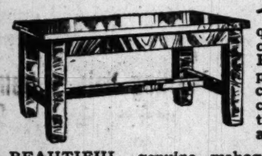
Davenport, as illustrated, including two pillows and roll to match, **$89.95** | Chair, as illustrated, including medallion pillow to match. Only **$39.95**



SILK FLOSS MATTRESS. Positively guaranteed for 5 years against all defects; will not lump or mat and is vermin proof; high-grade art ticking.. **15.00**

OUT-OF-TOWN BUYERS: Send for Our New Free Catalog No. 47. Your Name and Address on a Postal Will Bring It

Prompt Automobile Deliveries in Chicago and Suburbs.



GENUINE quarter-sawed oak or mahogany finish Piano Bench. Complete with music compartment. Special for this week at **5.95**



BEAUTIFUL, genuine mahogany Rocker. First class workmanship and finish throughout. Cane paneled back and seat. Specially priced and on sale for this week at **13.95**



A CORRECTLY BUILT quarter-sawed oak William and Mary Period Rocker. Upholstered in guaranteed Spanish imitation leather. Only..... **6.98**



BEAUTIFUL LOUIS XVI. Dresser. Ivory enamel or genuine walnut; large plate mirror; four roomy drawers; has beautiful period carvings and ornaments; large plate mirror set in artistic standards. Splendid value at **49.95**



SPLENDID VALUE in a guaranteed "Simmons" Brass Bed. Has 2-inch continuous posts and 10 heavy, full 1-inch fillers and cross rod. Specially priced for this week at only **15.85**



ELABORATELY NICKEL TRIMMED, self-feeding Base Burner. 14-inch firepot, sufficiently large to heat 3 or 4 rooms; large size magazine. Self-feeding attachment will hold fire all night. Special for this week at..... **48.50**

See Our Complete Line of Stoves in All Sizes for Every Purpose



FULL NICKEL TRIMMED, self-feeding Base Burner. Made with duplex grates and removable ample size firepot; full mica lighted, at.. **29.75**



OUR GEM REGENT, smooth cast iron 6-hole top Range. Made with full 18-inch oven, duplex grate, high sanitary base, thermometer in door and many other convenient, labor-saving features; has large, high closet for keeping foods warm. Complete, as illustrated. Special at only **33.75**

HERE'S THE BIG RUG-BUYING OPPORTUNITY OF THE YEAR—NOW IS YOUR CHANCE—DON'T MISS IT!

THOUSANDS OF RUGS IN ALL PATTERNS—ORIENTALS, FLORALS, MEDALLIONS, ALL-OVERS, PERSIANS, ETC., FROM OUR BIG MAIL ORDER DEPT., AT COMPELLING REDUCTIONS! CONSISTS OF ODD LOTS, DISCONTINUED PATTERNS, QUANTITIES TOO SMALL TO LIST IN OUR CATALOG, ETC. THE ENTIRE ASSORTMENT IS OFFERED TO OUR RETAIL CUSTOMERS

AT THE FOLLOWING LOW PRICES:

Lot No. 1
119 Brussels Rugs, 6x9 ft. size, assorted patterns, florals, allovers, etc.
Catalog Price, Each, $13.25
Special Sale Price, 11.30

Lot No. 2
73 Seamless Brussels Rugs, 6x9 ft. size, assorted patterns, allovers, florals, medallions.
Catalog Price, Each, $14.95
Special Sale Price, 11.95

Lot No. 3
72 Worsted Face Brussels Rugs, 8.3x10.6 ft. size, assorted patterns, medallions, allovers, florals, etc.
Catalog Price, Each, $20.65
Special Sale Price, 17.35

Lot No. 4
49 Worsted Face Seamless Brussels Rugs, 8.3x10.6 ft. size, florals, allovers, medallions, etc.
Catalog Price, Each, $24.76
Special Sale Price, 19.00

Lot No. 5
103 Assorted Worsted Face Brussels Rugs, 9x12 ft. size, orientals, medallions, a 11-over designs.
Catalog Price, Each, $25.98
Special Sale Price, 19.98

Lot No. 6
67 Assorted Seamless Brussels Rugs, 9x12 ft. size, medallions, allover and oriental patterns.
Catalog Price, Each, $26.85
Special Sale Price, 21.50

Lot No. 7
68 Velvet Rugs, 6x9 ft. size, assorted patterns, allovers, orientals, medallions, etc.
Catalog Price, Each, $17.75
Special Sale Price, 12.89

Lot No. 8
149 Assorted Velvet Rugs, 8.3x10.6 ft. size, medallions, orientals, florals, etc.
Catalog Price, Each, $25.95
Special Sale Price, 19.75

Lot No. 9
92 Assorted Seamless Velvet Rugs, 8.3x10.6 ft. size, orientals, allover and floral patterns.
Catalog Price, Each, $28.45
Special Sale Price, 23.85

Lot No. 10
59 Velvet Rugs, 9x12 ft. size, assorted patterns, allovers, orientals, florals.
Catalog Price, Each, $29.35
Special Sale Price, 23.98

Lot No. 11
101 Assorted Seamless Velvet Rugs, 9x12 ft. size, florals, allovers, Persians, orientals, etc.
Catalog Price, Each, $30.35
Special Sale Price, 26.45

Lot No. 12
84 Assorted Axminster Rugs, 9x12 ft. size, Persians, orientals, florals, small allovers, etc.
Catalog Price, Each, $35.35
Special Sale Price, 29.50

HARTMAN'S

226-228-230-232 SOUTH WABASH AVENUE

JUST NORTH OF JACKSON BLVD. OPEN MONDAY, WEDNESDAY AND SATURDAY EVES. TILL NINE

NORTHWEST SIDE STORE—1347-49 MILWAUKEE AVENUE

OPPOSITE WOOD ST. OPEN TUESDAY, THURSDAY AND SATURDAY EVES. TILL NINE



GENUINE Tennessee Red Cedar Chest. 33½x17½x16 ins.; French feet and casters. Is a fine chest, and if you need one see this **7.45**



A FINE QUARTERED OAK high back William and Mary Period Rocker. Has full spring seat, elegantly upholstered in imitation Spanish leather; shapely, comfortable back; golden oak or fumed finish. Special for this week at **5.49**



GENUINE MAHOGANY William and Mary Period Rocker. Attractive new design; high-grade cane panel back; seat is upholstered in velour; front posts are attractively turned, as illustrated. Priced at **16.85**

Arm Chair to match, same price.



ARTISTICALLY DESIGNED Dresser. Hardwood, imitation quarter-sawed oak finish. Base is full 42 inches wide, serpentine front, 24x20 inch; French beveled plate mirror. Special price for this week is only **14.68**



MASSIVE 2-inch post, lightweight Steel Beds. Heavy 1-inch fillers and cross rods; Colonial 3¾-in. caps. Specially priced, for this week at **9.75**



WE ARE EXCLUSIVE loop agents for the famous fuel-saving Cole's Hot Blast Heaters, one of the finest products on the market. Will save you money in coal bills. Special at.. **14.00**

We Carry a Complete Assortment of Base Burners and Heaters



HIGHLY EFFICIENT, well built Hot Blast Stove. Full 16-inch firepot; elaborately nickel trimmed. Specially priced for this week at only..... **14.65**



AN INEXPENSIVE, exceptionally improved model, solid oak Kitchen Cabinet. Many time and labor saving devices, at the low price of only **13.98**

October at Mandel Brothers'

The October fashion fête
—chic—exclusiveness—individuality—in most impressive roles.

The October selling plan
—employs valuable trade connections for all Chicago's benefit.

A month of notable events.

A special group of
lamp shade frames, 50c

Popular shapes and designs, for floor, table or boudoir lamps; 18 to 24 inch diameter.

Silks for coverings, 1.50 and $2 yd.

Carefully selected floral, Chinese and oriental designs.

Antique braids, French rose bud trimmings, fringe, etc., reasonably priced. *Third floor.*

Free lessons in lamp shade making

by a competent instructor.

Paisley silk negligees, 5.95



—empire style,

with elastic at waistline and full gathered skirt; the large collar trimmed with satin ribbon in contrasting shades; attractive paisley colorings. Pictured.

Embroidered albatross negligees, 5.95

—coat style, adjusted at the waist with ribbon girdle; the neck and sleeves finished with satin band. Colors: rose, copenhagen, navy, wistaria, pink and light blue. The model pictured. *Third floor.*

Women's ribb'd union suits—medium weight at 1.15

—with high neck, long sleeves—dutch neck, elbow sleeves—low neck, no sleeves; all in ankle length.

Nearly a fourth below regular

Under present conditions these garments should sell at 1.50. For this sale: extra sizes, 1.25; regular sizes, 1.15. *Third floor.*

Georgette crepe costume blouses, 7.50



—with the new bib collar that has won wide approval

The winsome style sketched, in a selection that embraces navy, plum, Russian green, brown, taupe, bisque, maise and flesh. The blouses embroidered with contrasting colored beads.

Another style with flat collar, and adorned with bead and silk embroidery; white, flesh, or bisque; at 7.50.

Stylish "stout" blouses, at $10—made of georgette and satin

Perfect fitting blouses expressly designed for the woman of generous proportions. The georgette crepe and satin interestingly combined; the blouses available in navy, plum, black, white or flesh. Sizes range from 44 to 52, bust measure. *Blouse shop, third floor.*

40-inch standard quality all-silk crepe de chine at 1.2

Your first glimpse will convince you that these crepes are the sort that regularly sell for considerably more.

40-inch high-grade satin charmois at 2.45

If we were allowed to use the maker's name you would recognize a dollar saving. White, black, navies, negre, bordeaux, taupe, etc.

French crepe georgette and crepe voile, 1.15

It will be impossible to again buy such grades for so little money. Plenty of white, black, flesh, evening and street shades included.

40-inch all-silk satin charmeuse at 1.95

Standard grade in black and all dark cloth shadings—at a saving 55c a yard. The vogue of charmeuse suggests liberal selection.

40-inch better grade crepe georgette at 1.68

A reliable, strong, excellently woven fabric, designed to please the most exacting judge. New consignment of 100 pieces.

In the Subway: 27-inch manchester velours; soft, pliable; fast color, fast dye; black and navy blues; specially priced at 1.9

Remarkable sale dress goods, coatings, and suitings in new vogue

We secured an immense collection of fashionable fabrics in a transaction considerably out of the common run, and thus can price them much below current quotations. The season's most wanted materials, in light, medium and heavy weight.

All-wool dress goods 'way underprice at 1.68

—including burella cloths, armures, epingle, gunniburl, fancy basket weaves, granite cloths, poiret twills, etc. Desirable fall and winter shades, and black.

54-inch fine quality cashmere velours at 3.68

Cashmere velours are in great demand for stylish fall and winter coats and suits, and they're here in a complete range of wanted colors, and black.

New, exclusive fall and winter coatings here in up-to-date, comprehensive variety

Bolivia cloths, montagnac, cashmere velours, duvetyns, novelty fur coatings, English plushes, the new kerami fur cloths, etc.—at 4.50 to 17.50 yd.

The "super-mode" in fashionable coats

—price a most attractive consideration

The collection so varied as to insure milady's satisfying choice of a wrap in any style—at any cost—for motoring, calling or opera-going. Sample features:

Modish street coats, $35

An extensive selection of smart styles delineating the newest silhouette; coats of velour, pom pom or burella, fully silk lined, and some richly fur trimmed.

Stylish "stout" coats at $45

They're of novelty velours or tweeds, the bodies satin lined; coats designed expressly to fit stout figures, up to 50 bust.

Bolivia cloth coats at $65

Distinctive models in the newest shades, fully lined and interlined. Some with huge collar and cuffs of fur.



Velvet brocade evening wraps, $75

A graceful, full-skirted model, richly silk lined and adorned with large collar and cuffs of moufflon fur.

Distinctive coats of silk velour, $95

Expressive of the season's best style trend; luxuriously silk lined and interlined coats, richly trimmed with handsome furs. One pictured. *Fourth floor.*

Closing week of the
October sale of hosiery by the box

Up till now this sale has been marked by abundant selling unexampled in any former sale—leaving hosiery enough to supply but one more week's demand at October sale prices.

"Marvel" double knee silk hose, 3 prs., 3.50

Excellent pure dye silk hose in either black or white.

Women's thread silk hose with long garter tops; black or white; 3 pairs, 2.75.

Other grades of silk hose, 3 pairs for 1.75, $4 and $5.

Lisle hose, 6 prs., 2.10

—women's fine lisle cotton and split sole cotton hose.

Silk lisle hose in black or white, 6 prs., 2.50, $3 and 3.50.

Children's hose, boxes of 6 pairs, 1.38, 1.95, 2.15

Men's hose, 6 pairs for 1.55, 2.15, 2.75. First floor.

Chic frocks and suits in exclusive style

admirably demonstrate Mandel value supremacy

Madam Chicago will appraise highly the opportunity to select from this store's [illegible] collection of becoming, individual costumes—all, qualities considered, at extremely moderate quotations.



Charming afternoon frocks, $45

Three fascinatingly new models—one here pictured developed in satin or crepe meteor combined with georgette and effectively adorned with bead and silk embroidery.

Smart serge frocks at $25

A variety of cleverly designed models, smartly tailored and attractively trimmed. Navy, tan and black.

Satin bustle dresses at $25

Delineating a late interpretation of this popular style. Navy, black or brown dresses, with white shawl collar.

Fur trimmed velveteen suits, $55

An exceptionally smart style, attractively trimmed with skunk fur. Navy, green, wistaria, brown or black. $55 a low price.

Extra-size tailored suits at $60

Decidedly attractive; especially designed for those who wear large sizes; suits of wool, velour, in navy, taupe, brown or black.

Women's colored-bordered initialed hdkfs, 6 for 75c

Three styles: Longfellow initial, border with colored cords; small colored initial with wreath; white, with longfellow colored initial, on sheer lawn.

Men's hdkfs. with colored initial, 6 for

Colored border, with colored initial; on fine lawn.

Men's hemstitched hdkfs, good quality linen; full size at 18c.

Hand emb'd, scalloped luncheon sets, 4.85

Six 6-inch and six 9-inch doylies and one 22-inch centerpiece; beautiful designs. 4.85 an extremely low price for thirteen pieces. *Second floor.*

Lace scarfs with plain linen center, and 6-inch imitation filet lace all round; three sizes: 19x36 inch, 1.35; 19x45 inch, 1.50; 19x54 inch, 1.75.

All linen, hemmed huck towels, 18x35 inch, at 45c.

All-linen hemstitched damask table cloths at 5.85

70x88 inch cloths in heavy quality and elegant designs. 5.85 a special price, seldom encountered on table cloths of such quality. *Second floor.*

72-inch pure Irish linen satin table damask at 1.75 yd.

This in a variety of patterns and of exceptionally good wearing properties. War exigencies lend peculiar interest to such offerings as this.

Sample hats at the crest of the vogue

—exemplary millinery from foremost eastern show rooms.



Having been used as "samples," these hats, you may be sure, are the best of their kind in quality of materials, care in workmanship, correct expression of the vogue. Many novel conceits—many clever adaptations of successful modes.

Poke hats, mushrooms, sailors, **$10** turbans, tricornes and toques

Ostrich trimmed hats included; hats of velvet; gold or silver lace hats; and dance hats bedecked with flowers. Dress hats, and chapeaux for middle aged women in this offer—at $10. *Fifth floor.*

Small children's coats, 12.

—imported corduroy, and fur trimmed



Charming, belted model with collar of nutria fur—see sketch; coats in brown, copenhagen, navy, green or wine; 2 to 6 years.

Small children's washable corduroy coats, 4.

Empire, belted or cape model, in 1 and 2 year sizes.

Imported hand quilted silk linings; 1 or 2 yrs., 2.95.

Shimmering metal laces, newly imported from Calais

—attractively priced at 85c, $1, 1.35, 1.65 and 1.95 per yard

—decidedly vogue for millinery and dresses; here in dull silver, bright silver, dull gold and bright gold—and in widths ranging from 2½ to 7 inches. The values are of much more than common interest.

Black silk nets at 1.50 and 1.75 yard

72 inches wide and in excellent all-silk quality. The saving is nearly half.

18-inch silver lace flouncing, 1.25

This made on good quality silk net—the embroidery in beautiful patterns. Exceptional value.

Clearing metal, net, filet and novelty lace flouncings, at 58c, 78c, to 2.48 yard

Also, disposing of oriental shadow flouncings—all at less than half original price. Widths, 18 to 42 inches. *Lace section, first floor.*

Lestelle lace-front corsets

—introductory concession of 50%

A limited number of styles and sizes (24 to 30) in flesh colored silk broche will be sold Monday at $4—which is



just half regular price

Cannot fill telephone or mail orders for these corsets at $4.

Lestelle corsets in other models

—for slender, average and stout figures; corsets of coutil, broche and figured batistes; at $2 to $5.

Model L 561—for stout figures

—very low bust, long skirt, elastic inserts over groin and hips; in flesh colored French coutil, with satin and lace edging; sizes 25 to 36, at $5. *Fifth floor.*

Wool plaid auto rugs, 5.3

—excellent quality—special value

The rugs in splendid finish and in handsome plaid patterns. The illustration, of course, can but hint at their attractiveness.



Plaid wool auto rugs

—fringed, and in splendid weight and quality; at 6.95.

Mohair plush auto rugs

—in a complete assortment of plain and fancy weaves—at prices ranging from 5.50 to 27.50.

Silk plush auto rugs de luxe

—a complete range, including the famous "Liberty" rugs from London; a wide assortment of color combinations; price range from $25 to $85.

Newest costume garnitures in comprehensive display

—many imported novelties de luxe—much that may be had at Mandel's exclusively in Chicago.

Braided silk net bands, 55c to 4.25

They are in brown, navy, gray, wistaria or black, and in 1 to 8 inch widths. Autumn vogue assured.

Beaded and spangled bolero jackets

—decidedly fashionable. In all-black, at 8.50, $12 and $15. In opalescent shades, at 10.50 and $15.

Bolero jackets just here from Paris

They are in rich combination colorings and handsomely beaded. Chicago's "smart set" will wear them.

Spangled robes at 29.75 to $49

All of the new effects in colors and all-black, developed in luxurious styles. *Second floor.*

Hudson seal fur, 8-inch, $16 yard. Skunk opossum fur, 8-inch, 11.75 yard. Marmot fur, 8-inch, $10 yard.

PART 7
Theatres 2, 8. Music 3.
Society 4, 9.
Books 5. Clubs 5, 8.
Churches 10.

The Chicago Sunday Tribune.

THE WORLD'S GREATEST NEWSPAPER

OCTOBER 7, 1917.

"While you are buying that bond " you are helping every soldier and sailor who wears the uniform of his country."
—Secretary McAdoo.



"Aw, tell me one thing that Wilson has done!"



The delivery boy who kills spare time putting a mustache on the soap ad lady.

AMONG US MORTALS

DRAWN BY W. E. HILL



Joe is not averse to a job—or even the army, "but they gotta come across with four bucks a day, you betcha!"



Henry, the elevator boy of the Bourbon Court Apartment House.



Mr. Leak, who watches the ticker despite the fact that he has not five cents' worth of stocks.



Josie has been interrupted four times while reading the latest murder trial. This time she is going to let the family answer the bell.



The man who watches the mechanical toys.



Nothing has ever happened in the street below, but Mrs. Flaherty is not going to miss it if anything does.

News and Views of the Theaters

By Percy Hammond.

ANOTHER Little theater burgeons at the Fine Arts building in the nook from which Maurice Browne recently retreated. Its title, "The Philistine," is said to be symbolic of its intention to entertain the dramatic middle class with sane, simple, and appealing items from a copious repertory of one acters. To emphasize the sanity and simplicity of the institution a charge of 99 cents will be made for each of the ninety seats. An even dollar, it appears, would be insane and artificial. The impresarios are Helen and Elijah Cook, whose endeavors here with the Playshop players have been obscure, though of good repute. They seem reasonably sure of their ability to entertain. "If you have ever been bored by toy theater performances," they write, "drop in some evening at 8:15 and see the difference."

Similar promises have been made by similar enterprises ever since Bottom and his Attic amateurs founded the first Little theater. Mr. Walker and his company and the Washington Square players have proved, however, that fulfillment is not impossible and Mr. and Mrs. Cook may therefore be dropped in on with a reasonable degree of hope. The initial bill is "Pierrot and the War," by Louis Ellsworth Allen Jr.; "The Egg and the Hen," by Kenneth Sawyer Goodman and Ben Hecht; "Cabined," by Florence Kiper Frank, and "The Dead Eyes," by H. H. Ewers. The last item, described in the prospectus as "the greatest short drama of the decade," will have its first American performance on Monday evening.

Bayard Vieller, author of "The 13th Chair," promises THE TRIBUNE that in an early issue he will enlighten its show-critic on certain incredulities, skepticisms, perplexities, misgivings, unbeliefs, and distrusts expressed concerning the play's structure. These, it will not be recalled, had to do with the supernatural conduct of the doors and windows in the death chamber, the unique actions of the murderer's knife, and other confusing items of the story.

Frederic Hatton mildly resents the indignant charge of the New York critics that he has calumniated the Long island bourgeoisie in "Upstairs and Down." He says that he has attended insular house parties that he and Mrs. Hatton might have written themselves. "In fact," he maintains, "we didn't tell half the truth." Also Mr. Hatton found the "baby vampire" in real life, where there are a lot more of her. "One in particular," states Mr. Hatton, who steps about a bit, "has upset Chicago. She's almost too well known in social circles and she went east a while ago and caused a prominent New Yorker a lot of worry."

The "baby vampire" and Miss Ethel Stannard, who plays it, recall how fecund an incubator for actresses the old La Salle chorus used to be. Among its ornaments in the Singer days were Miss Stannard, Miss Leonore Ulrich, Miss Peggy O'Neill and Miss May Thompson, all of them now important figures in entertainment and the drama.

Miss Ulrich has left the film ateliers to appear for a time under Mr. Belasco's egis in "Tiger Rose," beginning in New York last week. In this she performs as the wild flower of a Hudson bay trading post, in love with a Young Engineer who is unjustly accused of murder.

Otis Skinner, departing from his customary decorum, will break the Sabbath this evening by playing "Mister Antonio" at Powers'. This infraction of good behavior is undertaken for the benefit of those baseball visitors who wish to blend art with their athletics.

When Lew Fields arrived at the Century theater, New York, for rehearsal the other day, he found his 18 year old son, Herbert, among the actors. "I wanted you to be a bank president," protested Mr. Fields, "and you turn out to be a mummer!" "It's in the blood, pop," said the boy—or at least he is said to have said so.

"The Land of the Free," a dramatization of Fannie Hurst's fairy stories of the busy basements, is pronounced an entertainment in New York. Miss Florence Nash impersonates a Russian-Jewish immigrant who turns into a resourceful business woman with great rapidity.

The hair of Miss Nora Bayes will be the subject of this week's deep thinking by New York vaudeville patrons. Audiences at the Palace theater will be provided with slips of paper upon which to write, if possible, what color they prefer Miss Bayes' tresses to be—their natural gray or a hue more theatrical.

Walter Catlett, who was assigned to succeed the splendid and spectacular Mr. Lowell Sherman in "Parlor, Bedroom and Bath," declined to do so for the reason that, with Miss Florence Moore and John Cumberland in the cast, the play had enough comedians. To paraphrase a story of the late Sir Herbert Tree, he was afraid that too many cooks would spoil the brothel.

A brash, fresh youth, reeking of the vigor and vivacity of the middle west is among the characters of Booth Tarkington's "The Country Cousin." Members of Mr. Tarkington's set in New York say that he had ex-Senator Beveridge in mind when he wrote the rôle.

Lieut. Sousa desires to instruct the benighted youth of the middle west in other things besides wood-winds and brasses. While the Great Lakes band is in the east he will give it a clambake, and he aims, it seems, to make the festival academic rather than alimentary. Here are his orders to the cooks:

"I want to show my men a real lobster and a clam that is actually in the shell. Hitherto they have seen them only in cans. It is a fact that of my 200 musicians not one of them has ever smelled salt water. They are middle and far westerners and their experience on the high seas has been confined to the Mississippi river and the lakes of Wisconsin and Minnesota.

"While in Chicago they have tasted the waters of Lake Michigan, but not one of them has ever seen the surf, or a lobster in his native state. They think they are a fruit, because when taken from a can there is no evidence of a shell. Our cornetist asked me if they grew on a bush. So I want the finest clambake I can get for them. If it is too late for watermelon and green corn, get more clams and some roast oysters."

Dr. James Prendergast is the name of William Hodges' next reincarnation. The doctor is the proprietor of a sanitarium in the Blue Ridge mountains of Virginia, the only American locality, it is said, about which no song has been written. "A Cure for Curables" is still the title of the drama, and the authors are Earl Derr Bigger and Lawrence Whitman, under which pseudonym Mr. Hodge writes his own stuff.

Harry Lauder, now on the sea en route to America, will start westward from New York on Oct. 25. When the location of the mobilizing centers permits Mr. Lauder on his tour will visit the camps and tell the soldiers of his son, Capt. John Lauder, who fell at Arras.

Miss Eleanor Painter, a prima donna of musical comedy, has renounced song for drama and will soon appear in "Art and Opportunity." It is by Harold Chapin, the young American poet, who was killed in action at Loos.

The plans of Messrs. Cohan and Harris to organize a Chicago company for "A Tailormade Man" are hindered by difficulties in finding a substitute for Grant Mitchell. William Collier, who played Mr. Mitchell's rôle in the No. 2 company of "Never Say Die," might, under Mr. Cohan's instruction, manage to act the part pretty well.

In Henry Arthur Jones' "The Pacifists" the leading character is a bully. He is the village butcher, who beats women and is otherwise untractable. His neighbors hire a reputable pugilist to beat him up, and the ensuing fisticuffs are regarded as emblematic of the present Armageddon.

As Clara Kummer's "The Rescuing Angel," Miss Billie Burke marries a dull millionaire, then grows tired of him and at the end learns to love him after he has proved that he has pep. "The Rescuing Angel" is in New York tomorrow night.

Miss Florence Holbrook, once of Lean and Holbrook, is to come out of the twilight in "Baby Face," a comedy by Howard McKeat Barnes, author of "Her Unborn Child."

Mr. Lean's whereabouts are reported to be the Century theater, New York, where, with the current Mrs. Lean, Miss Cleo Mayfield, he will perform in "Miss 1917" for Messrs. Dillingham and Ziegfeld.

From Sir Arthur Pinero, Percy Burton learns that Mme. Bernhardt once planned to play "Iris," whose American actor was Miss Virginia Harned. "You are adding to your wonderful experiences," writes Sir Arthur to Mr. Burton, "by serving that amazing woman, Mme. Bernhardt. Please present my humble duty to madame, should opportunity present itself. She rehearsed a play of mine once—'Iris'—and then never acted it; and I suffer from the disappointment—tell her—to this day!"

Conrad Nagel, who acts the role of the ardent dipsomaniac in "The Man Who Came Back," made his first appearance in the role at the Princess theater opening. Before joining Mr. Brady's evangelical travelogue he was of the Little theaters, writing for and playing in them. Gregory Kelly of "Seventeen" used to be in vaudeville with Gus Edwards' "School Days," arriving at the reticule drama via Ben Greet, Mrs. Fiske, Otis Skinner, and Joseph Jefferson.

Editorial of the Day as spoken in "Out There" by Miss Laurette Taylor, as a cockney nurse, haranguing a London multitude from the foot of Nelson's statue:

"O' course, we got conscription, but I want t' talk t' them conshi-henshus hobjectors an' pacissyfists as says they don' believe in war.

"W'at do it matter if they don' b'lieve in war? Bli me! 'oo doss aatside o' the 'uns?

"Don' b'lieve in it?

"'Ere it is!

"Y' carn't tell Gawd y' don't b'lieve in death an' expec' t' live f'r hever jus' because y' said it.

"Y' know, the 'ole world carn't be wrong abaat the 'uns. Look at America! Wasn't she tolerant? Germany said: 'She won' come in! She's too busy caantin' 'er money!' But America has come in—wiv both 'an's—an' both feet—and hairaplanes!

"D' you know w' a Hamerican general said about hairaplanes? 'E said as 'ow a fleet of hairaplanes was the proper brood o' the Hamerican heagle. An' I 'opes as the heagle proves a rabbit at it!

"Pacissyfists! An' conshi-henshus hobjectors! W't kind o' fellers are they? Jest as we're lickin' the henemy, an' lickin' 'em good, they stan's up an' says: 'Ere! W't re y' doin'? I want peace!' 'E wants peace! So do hi! So do we all! But we don' want no 'alf peace, an' then 'ave t' go through it all over again as soon as the henemy's 'ad time t' git 'is bloomin' hefficiency workin'. This 'as got t' be the hend o' war. An', t' make it so, we got t' beat the fellers as thinks nothin', does nothin', an' schemes nothin' but war!

"I tell y' boys, them fellers 'as got t' be licked, an' licked good, until the very word war maikes 'em sick to 'ear it.

"So come along, pacissyfists an' conshi-henshus hobjectors, be reasonable! Y' know, you're silly, talkin' peace wiv the 'Un insultin' y' all 'e knows 'aa. It's no use a-goin' t' meet the henemy wiv on'y peace an' goodwill in y'r 'an's. 'Ave peace an' goodwill in y'r 'earts, but f'r Gawd's saike 'ave some s'rapnel in y'r 'ans. Give the 'Un the on'y sort o' fightin' e' understan's. Put a gun on y'r shoulder, an' advarnce singin' the song o' 'ate because 'e knows it's true—our 'Song of 'Ate!'

"We stopped you at the Marne,
An' we beat you on the Aisne;
We gave you 'ell at Neuve Chapelle,
An' 'ere we are, yes, 'ere we are again.

"The French stopped you at Verdun,
An' y' carn' forgit E-pree;
An' naa Hamerica's 'ere to 'elp us, so
It's up the pole with Germany."



Madame Bernhardt as "Camille"
PHOTO © ROCHLITZ

Madame Bernhardt's Hymn of Hate

"A Prayer for Our Enemies," which, written by a French soldier, is recited by Madame Sarah in "Du Theatre au Champ d'Honneur," is translated by Charles Henry Meltzer thus:

Thou who, they say, rewardest sacrifice,
Thou who dost weigh and judge all men's ideals,
Liege Lord and Master of the whole wide world,
Buckler and Shield of innocents who suffer—
Thou before whom the pride of evil bows;
When the dread hour of justice shall be tolled
For us and for the foes 'gainst whom we strive—
Thou, Lord, who fathomest their inmost soul,
Do not forgive them—they know what they do!

They have drenched the book of history with blood,
Tearing up treaties and betraying oaths,
By them the nations have been swiftly swept
Back to the very brink of darkest night!
And when, by an effort of heroic will,
One nation had welcomed death before dishonor,
They nailed it to the cross without a tremor.
Thou, Lord, who fathomest their inmost soul,
Do not forgive them—they know what they do!

O, Thou, whom they have dared to call their Leader,
Thou, unto whom they do not fear to pray,
Lord, in Thy Day of Wrath, which soon shall dawn,
Let loose against them all Thy winds and storms!
Though they repent, heed not their penitent words,
Let not Thy mercy blossom when they sorrow.
For them heap shame on shame, renew disaster!
Thou, Lord, who fathomest their inmost soul,
Do not forgive them—they know what they do!

Let hunger torture them; O, let them know
The uttermost anguish of the Avenging Law!
Their hearts aflame with hatred and revolt,
Let them see Peace forever shun their shores;
And may they know the day, as we have known it,
When ruthless warriors of the Power of Night,
Their temples shall lay waste and maim their babes,
And violate the dear women whom they love.
Thou, Lord, who fathomest their inmost soul,
Do not forgive them—they know what they do.

Drown them in tears. Let nothing they may do
Wipe out the horror of their inhuman crime.
May they pay doubly for the pain we suffer.
Smite them, O Lord, with thy relentless hand,
Until the day when, to redeem our race,
Thy vengeance, in its sure and even course,
Shall efface them from the world of men forever!
Thou, Lord who fathomest their inmost soul,
Do not forgive them—they know what they do!

Playbills

PLAYBILLS.

Auditorium—Bernhardt in repertory.

Philistine—The Playshop Players in repertory.

The Playhouse—Stuart Walker's company in "Seventeen."

Blackstone—"Our Betters."

Cohan's Grand—Leo Ditrichstein in "The Judge of Zalamea."

Olympic—"Canary Cottage."

Garrick—"The Thirteenth Chair."

Powers'—Otis Skinner, in "Mister Antonio."

Cort—"Upstairs and Down."

La Salle—"Oh, Boy!"

Princess—"The Man Who Came Back."

Illinois—Courtenay and Wise, in "Pals First." Last week.

Colonial — "Parlor, Bedroom, and Bath."

Imperial—"The Heart of Wetona."

National—"A Little Girl in a Big City."

Majestic—Vaudeville, with Robert Edeson in "Flying Arrow," etc.

Palace—Harry Fox and others, in vaudeville.

Rialto—Vaudeville, including the Zig Zag Revue.

McVicker's—Julian Rose and other vaudevillians.

Columbia—Burlesque.

THE TRAVELS OF NEWMAN.

Orchestra Hall—Newman, the travel talker, will speak of "Our National Parks" on Wednesday and Friday evenings and Saturday afternoon in the first lecture of a series called "The Rediscovery of America." Yellowstone, Yosemite, Crater Lake, Glacier, Mount Ranier, and the Grand Cañon are in the list.

Vaudeville Wit

McVICKER'S.

Chase and La Tour:

"Will you lend me a dollar?"

"I only lend money to friends."



"Ain't I a friend?"

"No; friends are those who don't try to borrow money."

"I see Bill Brown has died."

"Yes, he was a man without blame and beloved and respected by everybody."

"Ah, you knew him well?"

"No; I copied that from his tombstone."

"Do English earls understand American slang?"

"Some do. My daughter is engaged to one of them, and yesterday he called me to come across."

"Well?"

"Does he mean me or my wad?"

Three Best Sellers in Music

Emerson Records.

"Somewhere in France Is Daddy" and "America, Here's My Boy."

"Somewhere on Broadway" and "When It's Cherry Time in Tokio."

"Zamp-a-Zamp Rag" and "Rolling in His Little Rolling Chair."

Columbia Records.

"O, Boy" and "His Little Widows."

"Barbiere di Siviglia."

"Where Do We Go from Here?" and "Help! Help! I'm Sinking."

Victor Records.

"Little Alabama Coon."

"Reconciliation" and "Spanish Dance."

"Fifth Symphony."

Sheet Music Numbers.

"When I Hear That Jazz Band Play."

"The Siren's Song."

"Rambler Rose."

Edison Records.

"Faust Waltz" and "Marsovia Waltzes."

"That Creepy, Weepy Feeling" and "There's Egypt in Your Dreamy Eyes."

"My Yokohama Girl" and "O, Johnny; O Johnny, O."

Pathe Records.

"Joffre March" and "American Bugle Calls."

"I May Be Gone for a Long, Long Time."

"American Patriotic Medley."



Miss Helen Menken
IN "PARLOR, BEDROOM & BATH"
COLONIAL
LEWIS-SMITH PHOTO

Stage Notes.

Barrie's new short play, "Barbara's Wedding," will be added to his others, "The New World," and "The Old Lady Showing Her Medals," to form a repertory for places outside of New York.

"Losing Eloise," a comedy by Fred Jackson, is to be launched ere long by the Messrs. Selwyn. Charles Cherry, Charles Harbury, and Miss Elsie Leslie will have something to do with it.

Miss Else Alder, a Viennese prima donna new to Chicago, has the title rôle in the Kalman-Bolton-Wodehouse musical comedy, "Miss Springtime," opening at the Illinois Oct. 15. She sang it abroad and also appeared on the continent in the leading rôles of "Sari," "The Girl in the Train," "The Waltz Dream," and other light operas. George MacFarlane, John E. Hazzard, Charles Meakins, John E. Young, and Miss Frances Cameron are in the troupe.

AUDITORIUM—TONIGHT
MME. SARAH
ONLY APPEARANCE HERE
BERNHARDT
Direction W. F. Connor. Supported by her own company from Theatre Sarah Bernhardt, Paris.
FOR ONE WEEK ONLY. MATINEES WED. THURS. & SAT.
TONIGHT—PORTIA AND CLEOPATRA
TOMORROW (MON.) EVE., "Du Theatre au Champ D'Honneur" and "Camille."
TUESDAY NIGHT, "Hecuba" and "L'Aiglon."
WED. MATINEE, "Jeanne D'Arc." WED. EVE., "Portia" and "Cleopatra."
THURS. MATINEE, "Star in the Night." THURS. EVE., "Jeanne D'Arc" and "Camille."
FRIDAY NIGHT, "Hecuba" and "L'Aiglon."
SAT. MATINEE, "Jeanne D'Arc." SAT. EVE., "Star in the Night" and "Camille."
The following artists will also appear at every performance, so that there will be no waits between the acts: JEAN COOPER (contralto), FLORENCE HARDEMAN (violinista), LOUISE ANNIE DAVIS (harpist), ROME FENTON (tenor), JEAN DUVAL ("Gems of Art"), ALBERT DONNELLY (Shadows) and THE HELEN MOLLER DANCERS (Grecian and interpretative).
Prices: Matinees, 25c to $1. Nights, 25c to $1.50.
JOHN McCORMACK
SUNDAY AFTERNOON AT 3:30 OCTOBER 28TH PRICES: 75c TO $2.00

ILLINOIS GOOD-BYE WEEK OF
WILLIAM COURTENAY AND THOS. A. WISE IN PALS FIRST
EXTRA MAT. COLUMBUS DAY FRIDAY Best Seats $1.00
½ Price Pop. Mat. Wed., Best Seats $1
MONDAY, OCT. 15—SEATS TUESDAY
LONG AWAITED AND EAGERLY ANTICIPATED!
Klaw & Erlanger's Supreme Musical Comedy Success
Miss Springtime
Book by Kalman, Composer of "Sari" and "An Riviera Girl." Book by Bolton and Wodehouse—Company by Urban
WITH THE NEW YORK CAST
including GEORGE MAC FARLANE, ELSIE ALDER, JOHN E. HAZZARD, FRANCES CAMERON, JOHN E. YOUNG, CHARLES MEAKINS, WAYNE NUNN AND 70 OTHERS
PRICES EVENINGS, $2.00 TO 50c (EXC. SAT.), $2.50.
SAT. MATS., $2.00 TO 50c. WED. MATS., BEST SEATS, $1.50.

ORCHESTRA HALL
NEWMAN TRAVELTALKS
THIS WEEK WED. EVE. SAT. MAT. SAT. EVE.
"IMPRESSIONS OF 1917"
THE RE-DISCOVERY OF AMERICA
Our NATIONAL PARKS
Popular Prices—25c to $1.00

ORCHESTRA HALL
CHICAGO SYMPHONY ORCHESTRA
FREDERICK STOCK, Conductor
FIRST CONCERTS THIS WEEK
FRIDAY at 2:15 SATURDAY at 8:15
SEASON TICKETS
The sale of Season Tickets for the entire season of twenty-eight weeks will continue through the week. Some good locations at all Orchestra Concerts at savings of from 20% to 33⅓%.
PRICES—$14, $11, $9, $6.
SOLOISTS:
The soloists now engaged, in addition to members of the Orchestra, are:
PIANO—OSSIP GABRILOWITSCH, PERCY GRAINGER, HAROLD HENRY, JOSEF HOFMANN, MISCHA LEVITZKI, MME. [illegible], BERTA MORIANI
VIOLIN—EDDY BROWN, MISCHA ELMAN, JASCHA HEIFETZ, JACQUES THIBAUD, ISAIAH DAVIDOW
VIOLONCELLO—WILLIAM WILLEKE
VOCAL—MME. JULIA CLAUSSEN, MME. FOYLA PEUTE, MISS MABEL GARRISON, JOHN McCORMACK, MME. SCHUMANN-HEINK

POWERS' 5th BIG WEEK
CHARLES FROHMAN PRESENTS
OTIS SKINNER IN MISTER ANTONIO BY BOOTH TARKINGTON
TONIGHT (BY URGENT APPEAL) Only Sunday Performance Mr. Skinner Will Give This Season
THE SEASON'S MOST STUPENDOUS SUCCESS IS THE UNANIMOUS OPINION OF PUBLIC AND CRITICS
SPECIAL MATINEE (OCT. 12th) COLUMBUS DAY BEST SEATS $1.50
Evenings at 8:20 Matinees at 2:20
Matinee Wednesday—Best Seats $1.50

PRINCESS TONIGHT
3rd WEEK OF THE MOST ZIM-BING-ZIP PLAY IN CHICAGO
THE MAN WHO CAME BACK
WITH MARY NASH
POP. MAT. THURS. EXTRA POP. MAT. FRIDAY COLUMBUS DAY REG. MAT. SAT
AND THE 467 TIMES N-Y CAST
NO OTHER HIT LIKE THIS HIT!

OLYMPIC 2nd WEEK
MATS. WED. (POP. $1.00) AND SAT. $1.50
OLIVER MOROSCO PRESENTS
ANOTHER SMASHING MUSICAL SUCCESS
Canary Cottage
WITH A TYPICAL MOROSCO CAST INCLUDING—
HERBERT CORTHELL, CHARLES RUGGLES
AND OTHER FAVORITES. LIKEWISE A BIG CHORUS OF CALIFORNIA SONG BIRDS
"THE ARMY WOULD REJECT ANY WHO COULD NOT LAUGH AT 'CANARY COTTAGE'."—ASHTON STEVENS, EXAMINER.

PLAYHOUSE Michigan Ave., near Van Buren. Tel. Harrison 4104. Evgs. 8:30. Mats. Wed., Thurs., Sat., 2:30
THE INSTANT CHICAGO SUCCESS—LANDSLIDE OF LAUGHTER
"SEVENTEEN' IS A LONG LAUGH AT PLAYHOUSE."—American.
"QUICK SUCCESS—DELECTABLE COMEDY."—C. A. Hall, Journal.
THE STUART WALKER COMPANY in BOOTH TARKINGTON'S NEW LAUGHTER HIT
SEVENTEEN
A COMEDY OF YOUTH AND LOVE AND SUMMERTIME
"'SEVENTEEN' DELIGHTFUL, AND THAT RARE THING, A WHOLESOME ENTERTAINMENT."—E. L. T. in Tribune.
"BRINGS GOLDEN DAYS TO PLAYHOUSE."—Ashton Stevens, Examiner.
"A HIT ON MICHIGAN AVENUE."—Collins in Post.
"THE SERENADE ONE OF THE MOST DELIGHTFUL INTERLUDES OF COMEDY."—Hammond, Tribune.
THE UNANIMOUS VERDICT
WILL BRING ALL CHICAGO TO MICHIGAN AVE.

COHAN'S GRAND
SECOND TRIUMPHANT WEEK
CONAN D. HARRIS PRESENTS
MR. LEO DITRICHSTEIN
IN A ROMANCE OF SPAIN
THE JUDGE OF ZALAMEA
"LEO DITRICHSTEIN IS GIVEN GREATEST ACTING PART EVER."

WESSELS & VOEGELI ANNOUNCEMENTS
ORCHESTRA HALL
NEXT SUNDAY AFT'N
VIOLIN RECITAL by MISCHA
ZIMBALIST
TICKETS NOW—50c to $2.00
ORCHESTRA HALL
SUNDAY AFTERNOON, OCTOBER 8
SONG RECITAL by MME.
SCHUMANN-HEINK
Tickets on Sale Thursday, Oct. 5, 9 A.M.

BLACKSTONE THEATER
SEVENTH STREET AND WABASH
TONIGHT AT 8:20
LAST TWO WEEKS
The Electric Comedy in Three Shocks
"OUR BETTERS"
W. Somerset Maugham's Brilliantly Startling Comedy.
"There is no doubt that 'Our Betters' is a success."—Felix Borowski, Herald.
With the Amazing New York Hudson Theater Cast
CHRYSTAL HERNE, ROSE COGHLAN, LEONORE HARRIS, FRITZ WILLIAMS, A. S. BYRON, JOSEPH McMANUS, EDWARD DOUGLAS, DIANTHA PATTISON, VERNON KELSO, MORTIMER WELDON, ETC.
50c TO $1.50 MATINEE WEDNESDAY

LA SALLE THEATER
Mgt. Elliott, Comstock & Gest
Gestock-Elliott &
OH BOY
With JOSEPH SANTLEY
Smartest & Prettiest of Musical Comedy
Mats. Thurs. & Sat.

PALACE GREATER VAUDEVILLE
TODAY LAST TIMES SOPHIE TUCKER—EDWIN ARDEN COOLEY & SALES
BEGINNING TOMORROW MATINEE
HARRY FOX
IN A FEW OF HIS OWN SONGS & ORIGINAL SAYINGS
LEW POLLACK AT THE PIANO
DE LEON & DAVIES
DOLLY CONNOLLY in NEW SONGS. Assisted by PERCY WENRICH
MARGARET YOUNG
MME. DOREE'S CELEBRITIES
In Impressions of the Greatest Operatic Artists
HAAGER & GOODWIN
MARTIN BECK PRESENTS
HARRIET REMPEL & CO.
in "JUST AROUND THE CORNER"
HANLON & CLIFTON
LAST EPISODE OF THE SENSATIONAL WAR PICTURES
RETREAT OF THE GERMANS
MATINEES DAILY, 15-25-50c. Nights & Sat. & Sun. Mats., 15-25-50-75c. SMOKING IN BALCONY

CORT 8th WEEK
PHONE CENTRAL 10
OLIVER MOROSCO PRESENTS
UPSTAIRS AND DOWN
BY FREDERIC AND FANNY HATTON
WITH A TYPICAL MOROSCO CAST
ONE LONG, MERRY LAUGH.
AND, OH, THAT BABY VAMPIRE.
Evenings and Sat. Mat. 50c to $2.00. Wed. Mat. (Pop.), 50c to $1.50. Eve'gs at 8:30. Mats. at 2:30.

COLONIAL
MOVED FROM THE OLYMPIC NOW
A-H-WOODS Presents
PARLOR BEDROOM and BATH
WITH FLORENCE MOORE
BY C. W. BELL AND MARK SWAN
NIGHTS AND SAT. MAT. BEST SEATS $1.50
BARGAIN MATS. WED. BEST SEATS $1
XTRA MAT. FRIDAY—COLUMBUS DAY. Best Seats $1
"Riot of Hilarity."—Examiner. "Should run a year."—Amy Leslie.

MAJESTIC SUPREME VAUDEVILLE
LAST TIMES TODAY
Santley & Millership Co. & 7 Other Star Acts
STARTING TOMORROW MATINEE
ROBERT EDESON & CO. IN "FLYING ARROW"
ELSA REUGGER & HER CO.
NELLIE NICHOLS
HALLEN & HUNTER-3 EQUILLOS
MAUD LAMBERT & ERNEST R. BALL
ROBERT EVEREST'S CIRCUS
THIRD AND LAST EPISODE
THE RETREAT OF THE GERMANS at the BATTLE OF ARRAS
NIGHTS 15-25-50-75 MATINEES EVERY DAY 15-25-50, Ex. Sat. & Sun.
TEL. CENTRAL 6400

F. Wight Neumann announces
THE OPENING OF HIS 31st SEASON
as Impresario in Chicago
NEXT SUNDAY at 3:30 Cohan's Grand
Piano Recital 50c-$1.50 Godowsky
COHAN'S GRAND Seats 50c-$2
Sunday Afternoon, Oct. 21
Phenomenal Prima Donna Mezzo. Opera, N. Y.
Song Recital Mme. Matzenauer
The World's Greatest Contralto
COHAN'S GRAND Seats 50c-$2
Sunday Afternoon, Oct. 28
Leading Soprano Mezzo. Opera, N. Y.
Song Recital Mme. ALDA Assisted by FRANK La Forge
AUDITORIUM Sunday Aft., Nov. 4
Seats 75c-$2—Violin Recital by FRITZ KREISLER
Mail orders now for above Concerts. Address F. Wight Neumann, Kimball Hall Bldg.

Columbia Home of Honest Burlesque
Mats. Daily. Eves. 8:15. Phone Hand. 2594.
All Week, Starting Matinee Today
The Best Show in Town
WITH
Frank Hunter THE LAUGH MAKER
LYNN CANTER, CLARA KEATING, VIRGINIA WARE, MATTIE DE LECE
Some Stars
BERT LAHR, CHAS. WESSON, FRANK DAVENPORT, ISABELLA SISTERS
—AND—
Mlle. Davenport's PARISIENNE MODELS
NEXT WEEK | The Sightseers | AND YOU SEE LOTS

McVICKER'S CONTINUOUS VAUDEVILLE
COMING MONDAY JULIAN ROSE
—AND OTHER BIG ACTS—
World Series returns announced here today 11 A. M. TO 11 P. M.—COME ANY TIME.

STRAND THEATER
SEASON OF OPERA IN THE LANGUAGE YOU UNDERSTAND, AT PRICES YOU CAN AFFORD TO PAY, IS A PRONOUNCED SUCCESS FROM THE START.
BOSTON ENGLISH OPERA CO.
Sixty Singers—Spec. Orchestra
Tonight LAST TIME IL TROVATORE
Week Starting Tomorrow MONDAY
FLOTOW'S MELODIOUS AND ALWAYS WELCOME
MARTHA
BARGAIN PRICES ALL THE TIME
Every Night 50c, 75c, $1—No Higher
WED. AND SAT. MATS. 50c, 75c
Seats Now at Theater Box Office or at Piano Co.'s, 218 So. Wabash Ave.
WEEK OF OCT. 14 FAUST

IMPERIAL BARGAIN MATS. SUN., TUES., THURS., SAT.—15-25-35c
First Time in Chicago: DAVID BELASCO'S Sensational New York Success
"The Heart of Wetona"
Direct from Broadway Run.
Next Week—"AFTER OFFICE HOURS"

HELEN L. LEVY announces
TODAY 3:30 | PLAYHOUSE
Maximilian PILZER Violinist
TICKETS, $1.00, 75c.

ZIEGFELD THEATRE
NEXT WED. AT 11 A. M. Recital by BURTON THATCHER, Baritone
Tickets Now at Box Office—$1.00 and $1.50.
MANAGEMENT OF CARL D. KINSEY

JONES, LINICK & SCHAEFER'S
RIALTO STATE ST., between Jackson & Van Buren
—CONTINUOUS VAUDEVILLE—
Big Vaudeville Show
11 A. M. TO 11 P. M.—COME ANY TIME.
World Series returns announced here today
Smoking Permitted on Mezzanine Floor.

MR. AND MRS. FRANK HARRIS PEAK
SCHOOLS FOR DANCING
REOPENS WEEK OF OCTOBER 8TH
For Further Information, Address
821 CRESCENT PLACE
Phone Graceland 5432.

ILLINOIS THIS AFT. 3:30
First Popular Concert by Philharmonic Orchestra of Chicago
ARTHUR DUNHAM Conductor
Soloist RITA FORNIA
Prices: $1, 75c, 50c.

FLYING DAILY at ASHBURN, ILLINOIS
25 Minutes on Wabash or Grand Trunk R. R.
Moler Aviation Instructors
CITY OFFICE—105 SOUTH FIFTH AVENUE
Make Application for Flights at City Office.
—ADMISSION FREE—



WHEN YOU'VE SEEN THE REST COME TO THE GARRICK THEATER AND SEE THE BEST
THE 13TH CHAIR
WITH ANNIE RUSSELL
GREATEST OF MYSTERY PLAYS
FOR MAT. FRIDAY COLUMBUS DAY. MATS. WED. & SAT.

LECTURE AND DEMONSTRATION OF
Trench Warfare
—By—
SERGEANT ARTHUR GUY EMPEY
AN AMERICAN SOLDIER WHO WENT
Author of
"Over the Top"
COME HEAR AND SEE HOW IT IS DONE
Love with the Brave Men in the Trenches.
MOST REAL AND VIVID OF WAR LECTURES
At Orchestra Hall, Thursday Eve., Oct. 11, at 8:15.
Seats 50c to $2.00—Box $15.00.
Tickets now on sale at Orchestra Box Office and at Marshall Field & Company.
National Mats. Sun., Tues., Thurs., Sat.—1,000 Seats at 25c.
ALL WEEK:
"A Little Girl in a Big City"

THE PHILISTINE THEATRE
4th Floor, FINE ARTS BLDG.
At 8:15 P. M., Oct. 8th to 20th
THE PLAYSHOP PLAYERS
In 4 Unusual and Brilliant Short Plays.
All Seats 50 Cents—Telephone Harrison 7782

MATTERS of MUSIC

A Piece, Not in the Routine. Concerning the First Orchestra

By Frederick Donaghey.

THIS is about the First Orchestra—the Chicago Orchestra, that is—and about Mr. Stock. To write about either or both for today is indicated as a duty in the routine: it is the Sunday before the season opens. A piece about the Orchestra is the rubber-stamp thing to do, like one about the thinning lines of veterans on Memorial Day, or on the disadvantages of fulminatory patriotism for the Fourth. Most of the expected things have, of course, been said on the corresponding Sunday in other years—said, verbally varied, over and over. See files.

It would be easy to say some or all of them again—as easy as copying out of back-numbers; and to do so would be just as sincere and beneficent as it would be enterprising, and, I suspect, no more. My sought point is that most of what is written, this year and next, in the let's-do-something-for-the-Orchestra mood is of the precise evangelical value of a column of stuff explaining that the lake rolls east of the city's Chemin des Dames. The lake does. The Orchestra annually goes through a schedule; and its doing so is, in the let's-do-something fervors, viewed as if it were a process of nature like the lake's rolling, or something not to be avoided, as the bad paving in Sheridan road.

That the Orchestra is Chicago's best esthetic asset has been blandly admitted—because, perhaps, it could not with facility be disputed: one of George Ade's best Fables was written to point the moral that any fellow may win when there is no competition. So, in this easy and casual regard, one season of the Orchestra has been just like another, as if it performed a harmless, amiable function automatically, happy in having survived its period of mendicancy and experiment, and asking only that it should not be overlooked in the listing of the city's decorative possessions. That it is, and that it has for some years been, the First Orchestra has not, I believe, been so much as intimated; and there has been like continence as to the notion that Mr. Stock is [although not necessarily by that token] the First Conductor. Yet, it is; and he is.

A new-comer ten years ago, the catalogue of my inquiries contained one as to the identity of Theodore Thomas' successor: the reply was that none had yet been chosen. Somebody, I was certain, must be in direction. "Stock was one of the viola-players: his name's Stock—Fred Stock." Pursuit of the subject elicited the information that he was in charge for the time being—the directors, I ought to know, could not offhand arrange for just the right man. "They'll get one of the big fellows from the other side, of course—Weingartner, or maybe Nikisch." Later, after a concert or two, I cautiously, timidly, gave words to the belief that it was a good orchestra; and I was restored to my proper place with this—I seem to be certain of the quotation:

"It is, because that's the kind of an orchestra Mr. Thomas left: it's going along on what he taught. You couldn't very well expect men who learned under him to go to pieces as soon as he was dead."

That was early in 1907. One of the viola-players is still in charge for the time being: the big men remain on the other side, or, if imported, are employed in communities other than Chicago. Meanwhile, the Orchestra has achieved primacy when considered with all other orchestras in the world. It may be that it has been whipped and lashed and urged on the Via Dolorosa to this supremacy by the spirit of its founder: that the Thomas impetus, so formidable an energy in the ardor of the musical gentleman who gave corrective answers to the foolish questions of my Chicago immigrancy, remains potent after thirteen years. I don't believe in the theory; and I do believe in the viola-player in charge for the time being.

The theory, itself, persists; or, which is the same thing, it is given underlined expression when apposite. It was aired affably in the foyer of the Auditorium on the nights when Mr. Stock was doing better than any other conductor of the generation could have done with Mahler's massive symphony. No Friday-afternoon or Saturday-night intermission is properly observed unless it is given voice. Earnest, emotional beings are they who hold it—men and women whose eyes glow and whose nostrils quiver; and they hate those who do not believe as Hoover hates a fat man.

I should be happy if able to impart to what I say of the Orchestra and of Mr. Stock something of the quality of fiat: to know that my saying so made it so beyond demonstration. For demonstration in matters of the kind is not easy. A process were to have all other orchestras come to Chicago; another, to send the First to all other cities with orchestras regarded as competitive in quality. Neither way is likely to be taken for the mere purpose suggested. Even the one ensemble to which Mr. Stock's is, in the estimation of many honest persons, second, the Boston Orchestra, is, through a booking mix-up, unable to find Chicago refuge for an afternoon. With that here for the comparison, the others could with perfect fairness be eliminated.

Any tourney of the kind would, I am nearly beyond adding, have value only for those who wish to know—for the missourians of the neighborhood: they may be trusted to discern the woods when the obtruding trees are taken away.

Notes.

The music-store ask nine dollars for a copy of the vocal score of Puccini's new opera, "La Rondine." A dozen excellent golf-balls cost just that sum. Besides, the opera is out of the Metropolitan's schedule for the season, for reasons which are vague as worded by the management. Behind them appears to be the charge, noted some time ago in THE TRIBUNE, that Puccini is in Allied disfavor with respect to this opera because of the belief that its libretto is Boche-made.

Victor Herbert is the legally-appointed umpire in the litigation based on a Seattle lady's charge that she wrote the tune of "A Long Way to Tipperary" to words celebrating the glory of apples grown in her neighborhood.

Margaret Namara, who has been in light opera, seeks recognition and reward as a recital-singer. She is, off-stage, the wife of Guy Bolton, librettist of "Oh! Boy!" and numerous other pieces high in favor. She is of the belief that to be advertised as just Namara is piquant.

This is the way Mr. Campanini's reasons for omitting German opera were expressed in the New York City newspapers:

"This is in deference to sentiments of the American public. We have always given German music as liberal representation as French or Italian in this institution. However, we realize that even the most fair-minded American who has a friend or relative facing destruction Over There cannot sit and listen with equanimity to music created in the enemy country."

Marie Kaiser, who sang in this year's Evanston festival, is now, in the billing, Marie de Kizer: she explains that is the way her forebears in Holland spelled it.

Jenny Dufau is listed for a recital in the afternoon of the 25th instant in Orchestra Hall.

Josef Urban is to take part in the resuscitation of "Faust" by the Metropolitan Opera: it has been gone for a long, long time from the répertoire there. He is to paint the backgrounds against which Farrar, Martinelli, and Amato will sing.

The Apollo Club's schedule for the season lists "The Messiah," December 28 and 30; "The Veil" and "The Swan and the Skylark," in February; and Verdi's Te Deum and Berlioz' Requiem in April.



Miss Carolina Lazzari — PHOTO BY WHITE

She is one of the new contraltos listed by Campanini, and is scheduled for a role in the first-night opera, Mascagni's "Isabeau," as yet unknown in the United States.

The Week's Music

THE twenty-seventh season of the Chicago Symphony Orchestra will be opened Friday afternoon and Saturday night, in Orchestra Hall. Mr. Stock's program for the first pair of concerts is made up of the overture to Wagner's "Rienzi," Beethoven's fourth [the "Pastoral"] symphony, Chadwick's ballade called "Tam-o'-Shanter," Debussy's "Afternoon of a Faun," Delius' Dance-Rhapsody, and Casella's rhapsody called "Italia."

Flotow's "Martha" will be revived tomorrow night for the second week of the Boston English Opera Company in the Strand Theater, and will be continued until and including Sunday night. Joseph Sheehan and Hazel Eden will be vis-à-vis in the first performance.

3:00 Today—First public performance by Arthur Dunham's new orchestra, the Philharmonic, in a series of fifteen Sunday-afternoon concerts: Rita Fornia, a mezzo of the Metropolitan Opera, will be today's soloist. Illinois Theater.

3:00 and 4:15 Today—Chicago Concert Ensemble, under George Dasch, in the first of the eighth season's series of Sunday-afternoon concerts. Fullerton Hall, Art Institute.

3:00 Today—Marie Sundelius, Edna Gunnar Peterson, Amy Emerson Neill, Gustaf Holmquest, and Edgar Nelson in concert for the benefit of the Swedish Societies' Old People's Home Association. Orchestra Hall.

3:30 Today—Maximilian Pilzer, violinist, in recital. Opening of Mrs. Levy's season. The Playhouse.

4:00 Today—First of a series of Sunday musicales under Esther Mullin Palmquist. Edgewater Beach Hotel.

11:00 Wednesday—Burton Thatcher, basso-cantante, in recital: Ziegfeld Theater.

4:30 Thursday—Organ-recital by Eric DeLamarter: no fee. Fourth Presbyterian Church.

8:15 Friday—Chicago Concert Ensemble, with Grant Kimbell, tenor, and Isaac Van Grove, pianist, in concert. Community Hall, Oak Park.

MUTUAL BIG STARS ONLY PICTURES

AT THESE THEATERS TODAY

MARY MILES MINTER—"Her Country's Call"
GOLD—3410 W. 12th St.
MICHIGAN—55th St. and Michigan Ave.
IRVING—Irving and Crawford Ave.

MARGARITA FISCHER—"The Girl Who Couldn't Grow Up"
GRAND OAK—3955 Grand Blvd.
20TH CENTURY—4710 Prairie Ave.
SOUTH SHORE—6855 Stony Island Ave.

JULIA SANDERSON—"The Runaway"
PINE GROVE—717 Sheridan Rd.

GAIL KANE—"The Bride's Silence"
LEXINGTON—1162 W. 63rd St.
STRAND—3031 Lincoln Ave.
VERNON—61st St. and Vernon Ave.
PALACE—1145 Blue Island Ave.

MARY MILES MINTER—"Charity Castle"
VILLA—5603 W. 22nd St.
ROGERS—2516 Fullerton Ave.

EDNA GOODRICH—"Reputation"
SITTNER'S—1222 Sedgwick St.

EDNA GOODRICH—"Queen X"
ALCAZAR—69 W. Madison St.

WM. RUSSELL—"Shackles of Truth"
ROYAL—Rockford, Ill.

WM. RUSSELL—"The Masked Heart"
TEMPLE—Elgin, Ill.

CHAS. CHAPLIN—"The Immigrant"
ATLAS—4715 S. State St.

MARY MILES MINTER—"Periwinkle"
PLAISANCE—652 E. 63rd St.
LA SALLE—152 Division St.

CHAS. CHAPLIN—"Behind the Screen"
LYRIC—320 S. State St.

CHAS. CHAPLIN—"The Count"
LEIDA—645 W. 120th St.

MARJORIE RAMBEAU—"Mary Moreland"
FRANCIS—2408 W. 12th St.

WM. RUSSELL—"Pride and the Man"
LAWN—3419 W. 63rd St.
STANLEY—3010 E. 79th St.

JACKIE SAUNDERS—"The Wild Cat"
LITTLE BOHEMIA—3522 W. 26th St.

MARY MILES MINTER—"Innocence of Lizette"
NEW CICERO—Cicero, Ill.

JACKIE SAUNDERS—"A Bit of Kindling"
ELMO—2405 W. Van Buren St.

MARY MILES MINTER—"Maltese of the Hills"
GRAND—3433 North Ave.

JACKIE SAUNDERS—"Betty Be Good"
HOME—1812 Chicago Ave.

GAIL KANE—"Souls in Pawn"
LION—1714 W. 18th St.

GAIL KANE—"The Upper Crust"
EAGLE—764 Milwaukee Ave.

JULIETTE DAY—"The Rainbow Girl"
BUGG—3940 N. Robey St.

ANN MURDOCK—"The Outcast"
STATES—3509 S. State St.

MARY MILES MINTER—"Annie for Spite"
NU-SHOW—7253 Vincennes Ave.



Miss Lillian Ross in "SEVENTEEN" PHOTO BY HALL

Lillian Ross, whose playing of the terrible 10 year old Jane in "Seventeen" is a notable feature of the delightful performance at the Playhouse, confesses to 18 years of age, and when offstage looks not more than 14. She is remarkable among the actresses of child roles, not only for her skill, but for her legs, which are remarkably true to pinafore character.

She is a daughter of the theater in the fullest sense of the term, for she began to toddle about on the stage when an infant and has been at it ever since. She cannot remember her first role, but her first recollection of the footlights is Annie Russell's production of "A Midsummer Night's Dream," in which, at the age of 6, she played the fairy named Cowslip. She, with a brother and sister slightly older and who have now grown to adult stature, while she remains at 5 feet of height, appeared in numerous plays of the last ten years.

Right off the Reel

THAT BALL GAME.

By Mae Tinée.

THAT Douglas Fairbanks-Billy Sunday ball game at Los Angeles must have been some game! Hadn't you heard about it? Well, it was given for the benefit of the soldiers. In order to relieve your suspense Mr. Fairbanks won and Mr. Sunday died on third. However, here's all about it. Among the 10,000 people present were "Bull" Montana, he of the pleistocene neck; "Strangler" Lewis, the giant wrestler; Tom Kennedy, one time pugilist, and "Spike" Robinson, all of whom were attired in Fairbanks baseball uniforms. The three baseballs bearing the signature of President Wilson were ushered onto the grounds by W. E. Bush, master of ceremonies, who auctioned off one of these for $275 to W. H. Frank. The others were given to Fairbanks and Sunday for mementoes. The proceeds of the game, which amounted to over $5,000, will provide baseball and athletic equipment for the soldiers in camp.

In the near future those who did not have the opportunity of viewing "Intolerance" at the Colonial will be able to see it at representative neighborhood houses, under arrangements made with Mr. Griffith by Ascher Bros. and Jones, Linick & Schaefer.

It is said that "The Adventurer," in which Mr. Chaplin will next be seen, cost $250,000 to produce. Twenty thousand feet of film were shot in the process.

And soon, we fear, it will be the Theda Bara wink, for they do say that she's a bara at the left eye exercise and proves it in "Camille."

Ora Carew never goes to a picture theater to see her own pictures. She says she simply "can't stand to see herself on the screen"! Well, if it's that hard for her, think—

Dick Willis is once more heard from:

HOW TO FILL OUT AN APPLICATION BLANK FOR THE MOVIES—ACTRESSES.
BY DICK WILLIS.

Stage name? Sweet Pretty Lovely Darling.
Real Name? Polly McGinty.
Address? Sharp Flats (until Saturday).
Telephone? The woman next door will call me. I forgot her name; it's in the book.
Age? None of your business.
Color of eyes? Heavenly blue.
Color of hair? Varies.
Height? Up to Bob's shoulder.
Experience? O, my, yes.
Good wardrobe? Sure, and lots in it.
Married? Was.
How long have you been in the movies? O, ever so long.
With what companies? The Fly by Night, the Moonshine, and the Bunco Fillums.
Your line of business? Leads, of course. Name your principal parts. Seventh lead in "Some Day" eleventh ingenue lead in "The Chorus," fifth character lead in "Where Is the Little Girl Next Door!" Supported Cleopatra's tent. Lead in "Resting." I can't tell you how many other leads.
Have you been on the stage? Yes, indeed! I lived in a mining camp.
Salary? A thousand a week or five a day. Any further information? I love violets, "The Duchess" Phillips, Miss Braddon, and other literature; my farthest suit is a dream; I prefer to be a star, but will take anything going—I need the coin; I got a classy dancing frock and sing swell.

"You should be ashamed to let your younger brother drive an ice wagon." This was the substance of a letter recently received by Alice Joyce. Frenzied inquiry by Miss Joyce, whose younger brother happened to be living with her at the time, divulged the fact that an imposter having suffered a fall had impersonated himself as her brother in order to get returns. Well, it's all in the day's work of a movie star!

Tom Forman, who enlisted in the coast artillery federal reserve of California, is expected to soon receive a commission as second lieutenant. Girls, can't you just see him in his uniform!

For "Mrs. Dane's Defense" Pauline Frederick recently tried on 200 gowns in one morning, her enraptured p. a. says.

Louise Lovely has acquired a new pet—a baby seal. Name? Anna.

D'ju know, Fatty Arbuckle never wears a waistcoat?

Ask Me! Ask Me!

This department appears every day in "The Daily Tribune."

BETINA: No, you don't? You are as pleased as Punch that I provided you with the conversational tidbit you mention. A good scout? Well——? Thanks for your letter, Betina.

MINA: Mary Miles Minter is about 18 years old. Mary Pickford is in her early 20s; Wallace Reid is 27, according to statistics. I think your handwriting is swell. No trouble at all.

RUTH: Lillian and Dorothy Gish have been to Europe with D. W. Griffith taking scenes in a world war picture he is to produce.

LOVE: Address Vivian Martin, care of the Oliver Morosco company, Los Angeles, Cal.

S. T. P.: I can't tell you. As soon as I find out I'll let you know.

EXPERT: If you think you can, why don't you come on and try?

IRENE: I have an article on how to become a photoplayer which I shall take great pleasure in mailing you, if you will send me a stamped, addressed envelope.

M. K.: Yes, sir! Firm, kind, and magnetic. (Sounds like the qualifications of a rubber in a Turkish bath!)

MISS SWEET: No, Mr. Hart's middle name is not Sweet, Miss Sweet. Yes, I agree with you, her are.

R. S. H.: Address Carmel Myers care of the Triangle Film company, Culver City, Cal. Yes, she's dark.

Feature Films in the Loop

Alcazar, 69 West Madison—"Queen X," with Edna Goodrich.

Bandbox, Madison, near La Salle—"The Sin Woman," with Irene Fenwick.

Bijou Dream, 114 South State—"The Moth," with Norma Talmadge.

Boston, Clark, near Washington—Feature picture.

Casino, 58 West Madison—"Sirens of the Sea," with Louise Lovely.

Castle, State, near Madison—"Bab's Diary," with Marguerite Clark.

Chicago, State, near Harrison—"The Passing of the Oklahoma Outlaws," drama; vaudeville.

Gem, 450 South State—"The Passing of Two Gun Hicks," with William S. Hart; vaudeville.

Lyric, State, near Jackson — "The Countess Charming," with Julian Eltinge.

Orpheum, State, near Monroe—"Fighting Odds," with Maxine Elliott.

Pastime, 66 West Madison—"Under False Colors," drama.

Rose, 63 West Madison—"Henry's Ancestors," Metro comedy.

Star, 68 West Madison—"The Lamb," with Douglas Fairbanks.

U. S. Music Hall, State, near Harrison—"The Goat," with Billy West.

World, 61 West Randolph — "Every Inch a Man," with William S. Hart.

Ziegfeld, Michigan, near Seventh—"The Man From Painted Post," with Douglas Fairbanks.

WEAR THE COMPLETE FRONT LACE CORSET

"La Camille"

Reg. Trade Mark, U. S. Pat. Office

It contains the Ventilo back and the Ventilo front features, which add immeasurably to the comfort of the wearer.

The Ventilo back prevents pressure on the spine, permits ventilation and prevents the staining of the corset by perspiration. The Ventilo front shield allows greater range of adjustment and prevents lacers from scoring the flesh. No front lace corset without these features is complete.

No two stout women have figures exactly alike. It is not enough to classify them as stout tall or stout short; the distinction is far too subtle for that.

No. 606C (illustrated) is intended for the stout figure with extreme bust and back development. Made of fine strong Coutil; 9½ inch clasp. White only..... $7



SOLD IN CHICAGO BY:

Mandel Brothers, State and Madison; Fields Bros., 3rd Michigan Ave.; Boggs & Buhl, 22 S. State; Rothschild & Co., State and Van Buren; Mrs. Anna Stepanek, 6715 S. Halsted St.; Grand Corset Shop, 3061 Lincoln Ave.; La Grand Corset Shop, 4656 Grand Blvd.; Haskell & Company, Ashland and Madison.

OUTSIDE OF CHICAGO BY:

The Camille Corset Shop, Elgin; Wm. S. Lord, Rockford; Ernst & Nachtrieb, Joliet; A. C. Dennison, Rockford; Katherine Kohn, Rockford; I. Cohen & Company, Elgin; Rubin Department Store, Waukegan; S. B. Chandler, De Kalb; Mrs. S. B. Hess, Dixon; Block & Kuhl Company, Peoria.

Catalog sent on request.

INTERNATIONAL CORSET COMPANY
AURORA, ILLINOIS

MOTION PICTURE DIRECTORY

Where Four Minute Men Speak Tonight
Harper Theatre—53rd & Harper Avenue.
Grand Oak Theatre—3955 Grand Blvd.
Annetta Theatre—52d Av. and 23d St.
Plaisance Theatre—630 E. 63rd Street.

Where Four Minute Men Speak Tonight
Oak Theatre—2004 N. Western Avenue.
Oakland Theatre—3561 Cottage Grove Ave.
Jackson Pk. Theatre—67th & Stony Is. Av.
New Devon Theatre—1616 Devon Avenue.

DOWNTOWN

CASTLE
STATE AT MADISON
Starting TODAY for One Week
Paramount Pictures Present
—THE DAINTY—
MARGUERITE
CLARK
In Her Latest & Greatest Success
Bab's Diary
ONLY THEATER IN THE CITY SHOWING THIS PICTURE
—9 A. M. to 12 P. M.—

ZIEGFELD
Continental Theatre's Corp.
ALFRED HAMBURGER
DIRECTOR GENERAL
624 S. Michigan Ave.
THE ONLY THEATRE IN THE CITY TO SEE
DOUGLAS FAIRBANKS
IN HIS BEST AND LATEST SUCCESS
Assisted by a Star Cast, Full of Action and Beautiful Photography
'The Man from Painted Post'
Presented by ARTCRAFT PICTURES

Jones, Linick & Schaefer's
ORPHEUM | STATE ST. Near Monroe
8 A. M.—CONTINUOUS—12 P. M.
TODAY AND MONDAY
GOLDWYN ANNOUNCES
MAXINE ELLIOTT
In Her Screen Debut, Presenting
"FIGHTING ODDS"
Coming Tuesday
'The Ghost House' Jack Pickford Louise Huff
COMING WED. FOR 5 DAYS
"INTOLERANCE"

NORTH SIDE

REGENT— 6746 SHERIDAN ROAD Cont.—2:30 to 11 P.M.
Ruth Stonehouse
"The Edge of the Law"
Victor Moore Comic—Hearst-Pathe News

ROSEWOOD Montrose at Lincoln St. Cont. 2 to 11 P. M.
JACK PICKFORD—"THE VARMINT"

COLLEGE THEATRE SHEFFIELD WEBSTER AVE
1:30 TO 11 P. M.—5-15-15-25c
Geo. M. Cohan
7 KEYS TO BALDPATE
VAUDEVILLE
4—STANDARD ACTS—4
STANLEY & KNOLL
STODDARD & HAYNES
DAVIS & WALKER
Welling Levering Troupe

LUBLINER & TRINZ
COVENT GARDEN
2655 N. Clark St. Cont. 2 to 11 P. M.
3000—SEATS—3000
HAROLD LOCKWOOD
In "PARADISE GARDEN"—Also
Keystone Comedy and Rex Beach and Mary Roberts Rinehart in a Trip to the San Blas Island. Tomor. and Tuesday—Julian Eltinge in "The Countess Charming." Wednesday—Personal Appearance of MYRTLE STEDMAN, Famous Paramount Star.
Hand's Orchestra, Personal Direction Armin F. Hand.

LUBLINER & TRINZ
BIOGRAPH
2433-43 Lincoln Avenue, Near Fullerton
Continuous 1:30 to 11:30 P. M.
WALLACE REID
"The Hostage"
& Latest 2-act Keystone 'Two Crooks'
—Tomorrow and Tuesday—
"SIRENS OF THE SEA"

BROADWAY
3206 BROADWAY, AT FOSTER
CONTINUOUS—2 to 11 P. M.
JACK PICKFORD
"THE VARMINT"
Also Mr. and Mrs. Sidney Drew in "Music Hath Charms"
Tomorrow—OLGA PETROVA in "The Law of the Land"

JULIAN
Belmont at Clark. Cont. 2 to 11 P. M.
Artcraft Paramount Presents
BILLIE BURKE
"MYSTERIOUS MISS TERRY"
—MARZHA'S ORCHESTRA—

KEYSTONE | 3912 SHERIDAN ROAD
Billie Burke "Mysterious Miss Terry"
Holmes' Travels and a Comedy

NEW DEVON 1616 DEVON AVENUE Cont. 2 to 11 P. M.
"THE CRISIS" Regis 9

THE BUGG | Lincoln Ave., Robey St. —1:30 to 11:00 P. M.—
"NORTH OF 53" DUSTIN FARNUM
Also Gale Henry in a Great Comedy

LAKE SHORE | Broadway at Belmont —2 to 11 P. M.—
MAE MARSH "POLLY OF THE CIRCUS"
Tomor.—Belle Bennett in "Ashes of Hope"

DE LUXE | Wilson and Clifton Aves. Continuous 2 to 11 P. M.
JULIAN ELTINGE "The Countess Charming"
Fatty Arbuckle in "Oh, Doctor"

NORTH SIDE

BRYN MAWR
BRYN MAWR NEAR BROADWAY
At Bryn Mawr "L" Station
CONTINUOUS—2 to 11 P. M.
Evart Overton Julia Swayne Gordon
in Greater Vitagraph
'SOLDIERS OF CHANCE'
HEARST-PATHE NEWS
—"The World Before Your Eyes"—
And Exclusive Showing in Chicago Today of "THE FIGHTING TRAIL." Shown last time on screen at precisely 6:30 p.m.
—Tomorrow—
Julian Eltinge | in "COUNTESS CHARMING"

LUBLINER & TRINZ
KNICKERBOCKER
6219-25 Broadway, near Granville Ave.
Mat. 1:30 P. M.—Continuous to 11 P. M.
VIVIAN MARTIN
"THE SUNSET TRAIL"
And Fatty Arbuckle in "Oh, Doctor!"
Tomor. & Tues., JULIAN ELTINGE
"Countess Charming"

BUCKINGHAM
3319 N. Clark St. Cont. 2:30 to 11 P. M.
Artcraft Paramount Presents
MARY PICKFORD
"Rebecca of Sunnybrook Farm"

LUBLINER & TRINZ
VITAGRAPH
3133-41 Lincoln Ave., Near Belmont Av.
CONTINUOUS—1:00 to 11:00 P. M.
VIVIAN MARTIN
"Sunset Trail"
Also Keystone Comic, "Two Crooks"

SOUTH SIDE

SOUTH SHORE
6531 STONY ISLAND AVENUE
CONTINUOUS—2 to 11 P. M.
TAYLOR HOLMES
"FOOLS FOR LUCK"

DREXEL | 858 EAST 63RD STREET Cont. 2 to 11 P. M.
OLIVE THOMAS
"Broadway Arizona"
Tomorrow—MARY PICKFORD, "Rebecca of Sunnybrook Farm."

HARPER | 53rd St. and Harper Ave. Matinee and Evening
GEORGE BEBAN
"Lost in Transit"
Also "His Uncle Dudley"

HARVARD | 63RD AND HARVARD —CONT. 2 TO 11:30—
EARLE WILLIAMS "Transgression"
Fatty Arbuckle in "Oh, Doctor!"

KIMBARK | 6240 KIMBARK AVE. CONT. 2 TO 11 P. M.
DOUGLAS FAIRBANKS "The Lamb"
Latest Weekly—Keystone and Comedy

JEFFERSON | 1523 EAST 55TH ST. Mat. Cont. 2:30 to 11
"THE DISCIPLE," WM. S. HART. and Elko Comic. "His Daring Caresser." Tomorrow: "Enlighten Thy Daughter." Adults only

VERNON | 61ST ST. and VERNON Matinee 2:30 to 11.
GAIL KANE "THE BRIDE'S SILENCE"
Also "The Fighting Trail" and Great Comedy

DE LUXE | 814 EAST 63RD STREET —Near Cottage Grove—
Ruth Stonehouse "The Edge of the Law"
2-Reel Comedy. Mat. only. "Secret Kingdom"

SOUTH SIDE

VISTA
47th & Cottage Grove. Mat. & Eve.
Continuous 2:30 to 11 P. M.
Today, Tomorrow and Tuesday
The Supreme Star of the Screen
MARY PICKFORD
"Rebecca of Sunnybrook Farm"
The Picture That Rings the Full Chime of Artistic Perfection

JACKSON PARK
67TH ST. and STONY ISLAND AVE.
Continuous—2 to 11 P. M.
WILLIAM DESMOND
"FLYING COLORS"
Pathe News & Keystone Comedy
—Tomorrow and Tuesday—
MARY PICKFORD
"Rebecca of Sunnybrook Farm"

LUBLINER & TRINZ
MICHIGAN
Garfield & Michigan. Cont. 2 to 11 P. M.
MARY MILES MINTER
"Her Country's Call"
—SYMPHONY ORCHESTRA—
Tomorrow, Tuesday and Wednesday
MARY PICKFORD
"Rebecca of Sunnybrook Farm"

LEXINGTON | 1162 E. 63RD STREET Mat. Cont. 2 to 11:30
GAIL KANE
"The Bride's Silence"
Latest Keystone Comic—Pathe Weekly
Mat. Only—"The Fighting Trail"

HYDE PARK 53RD & LAKE PARK Cont. 2:30 to 11:30
HELEN WARE "THE GARDEN OF ALLAH"

HAMILTON | 2186 EAST 71ST ST. CONT. 2 TO 11
DOUGLAS FAIRBANKS—"Down to Earth"

SHAKESPEARE—43rd and Ellis.
CHARLIE CHAPLIN—"THE CHAMPION"

NORTHWEST SIDE

NEW IRVING
Irving Park Blvd. at Crawford
Continuous—2 to 11 P. M.
American Mutual Production
MARY MILES MINTER
'Her Country's Call'
Tuesday—
DOUGLAS FAIRBANKS
"The Lamb"

LUBLINER & TRINZ
PARAMOUNT
2636 Milwaukee Ave., Near Sawyer
Continuous—2 to 11 P. M.
ETHEL CLAYTON
"The Woman Beneath"
Triangle-Keystone Comic 'Two Crooks'

NEW STRAND DIVISION nr. HOYNE Mat. 1:30. Continuous
MME. PETROVA "THE SILENCE SELLERS"
Also 2-Reel Rosina Comedy

PLAISIR IRVING PARK & CRAWFORD —CONT. 2:30 to 11 P. M.—
ELSIE FERGUSON "BARBARY SHEEP"
—Also a Victor Moore Comedy—

PAULINA | 1335-1337 N. PAULINA MAT. & EVE. CONT.
"Hashimura Togo" Sessue Hayakawa
And Comic, "A Domestic Hound"

WEST SIDE

KEDZIE AVENUE ANNEX
Cor. Kedzie Ave. and Madison St.
WALT WHITMAN
"The Tar Heel Warrior"
Two Good Comics—Rex Beach Travels No. 2

WEST SIDE

HAMLIN
2836-36 W. Madison Street
TODAY—Cont. 2 to 11:30 P. M.
MAXINE ELLIOTT
"Fighting Odds"
"In a Class by Itself"

CRAWFORD
Crawford Ave., Near Madison Street
CONTINUOUS—2:30 to 11:30 P. M.
RASPUTIN
The Black Monk of Russia
or "The Fall of the Romanoffs"
Montage Love — Arthur Ashley
June Elvidge — Julian Dean
Henry Hall — Hubert Wilke
and Irving Cummings

LUBLINER & TRINZ
WESTEND
CICERO AT WEST END AVENUE
CONTINUOUS—1:30 to 11 P. M.
VIVIAN MARTIN
Little Miss Optimist
Keystone Comic, "LOST, A COOK"

GOLD | 3411 WEST 12TH STREET Continuous 1:30 to 11 P. M.
Mary Miles Minter
"HER COUNTRY'S CALL"

MISCELLANEOUS

ASCHER BROS
CHATEAU Broadway & Aldine Cont. 2:15 to 11:15
"Paradise Gardens" Harold Lockwood
METROPOLITAN Grand Blvd. and 47th St.
Continuous 2:30 to 11:30 P. M.
"Ashes of Hope" BELLE BENNETT
OAKLAND SQUARE Drexel and Oakwood
Continuous—2:30 to 11:30 P. M.
"Soldiers of Chance" EVART OVERTON
FROLIC 35th St. and Ellis Ave.
—Cont.—2 to 11 P. M.—
"The Silent Partner" BLANCHE SWEET
COLUMBUS Ashland Av. & 43rd St.
Cont.—2 to 11 P. M.
"The Iron Strain" DUSTIN FARNUM
COSMOPOLITAN 79th & Halsted
1:30-11:30 P. M.
"Soldiers of Chance" EVART OVERTON
CALO Clark St. and Belmont Ave.
—Continuous 2 to 11 P. M.—
"Transgression" EARLE WILLIAMS
LAKESIDE 4736 Sheridan Road
2 to 11:30 P. M.
"Soldiers of Chance" EVART OVERTON
LANE COURT Center & Lane Ct.
2:30 to 11:30 P. M.
"Soldiers of Chance" EVART OVERTON
MILFORD | Milwaukee-Crawford
Cont.—2 to 11 P. M.
"The Devil Dodger" ROY STEWART
TERMINAL Lawrence & Spaulding
Cont.—2:15 to 11 P. M.
"Mountain Dew" MARGERY WILSON

Comment by Mme. X.



The Young Women in the Picture Have Announced Their Engagements



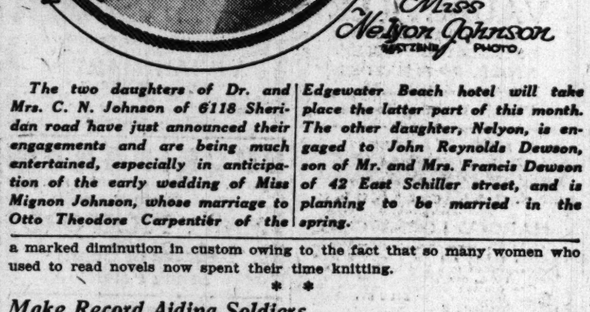
News of Chicago Society





STEFFENS PHOTO

Miss Mignon Johnson



Miss Nelyon Johnson

EATON PHOTO

The two daughters of Dr. and Mrs. C. N. Johnson of 6118 Sheridan road have just announced their engagements and are being much entertained, especially in anticipation of the early wedding of Miss Mignon Johnson, whose marriage to Otto Theodore Carpentier of the Edgewater Beach hotel will take place the latter part of this month. The other daughter, Nelyon, is engaged to John Reynolds Dewson, son of Mr. and Mrs. Francis Dewson of 42 East Schiller street, and is planning to be married in the spring.

Simplifying Household Machinery One Way to Solve Waste Problem.

By Mme. X.

IT'S coming home—the world that used to amuse itself—it's coming home to confront many problems, such as opening houses that have lain for months under the silent penetration of the city dust; reorganizing domestic service in face of an increasing scarcity of such labor; constructing winter wardrobes in accord with the growing realization that this is no time for display of taste or wealth. In short, a complete reshaping of ideals and standards is the order of the day, a wholesome movement towards simplicity and self-denial.

There is nothing more in need of modernization along lines of efficient, business-like coöperation than the present method of running the machinery of our homes. In these days of conservation and concentration the unnecessary wastefulness of modern housekeeping in the homes of the well to do is a problem worthy of immediate attention.

It is the description of our well known Chicago artist, Frederic C. Bartlett's new abode in New York which brings the subject of housekeeping to the fore just now. He has taken an apartment in a recently built, quite sumptuous building east of Central park and just off Fifth avenue. He has a fine large studio, a library, two or three bedrooms, a dining room, and butler's pantry. The latter connects by dumb waiter with an up to date restaurant on the first floor, a restaurant with a French chef. Each apartment in the house has such a dumb waiter. The house furnishes service and shoulders the burden daily of cleaning and setting in order, or the tenant can have his or her own valet, butler, or maid. The building was designed and put up by a group of artists who aimed at simplifying the machinery of life without abating a jot of its comfort.

How much better such coördination of effort in the one department of the kitchen is than our old fashioned wastefulness of labor which necessitates such a condition as is found in one large apartment building on the north side, where there are twenty cooks for the twenty families that average a little over two members to a family! At West Point five cooks provide three meals a day for 600 cadets, and excellent meals they are said to be. Compare this with twenty cooks for fifty people under one roof. Isn't the latter an absurd waste?

* *

Casino Club Open for Winter Season.

Harbinger of winter's social season is the reopening of the chic little Casino club in East Delaware place. All a-glitter with polishing, cleaning, and renovating within and with a soft pink blush suffusing its stucco exterior, it is ready for the luncheons, teas, and dinners that have made it the rendezvous for several seasons for an important contingent of society folk.

In other years it has had two club evenings a week when dancing was to the fore. But the war has changed all this. Many of the younger men are gone into the service of the country. The older ones are, as a rule, so seriously preoccupied that even a jaz band would fail to evoke much response from them. For bridge players there will be weekly bridge dinners, while in November those pleasant Sunday afternoon musicales will again bring the clans together for tea and music.

The club's president, Mrs. Joseph G. Coleman, went east last Tuesday with her husband to be gone until November. She and Mrs. Arthur Ryerson and Mrs. R. T. Crane are a committee of three, with Mrs. Crane as chairman, to promote the sale of season boxes for the opera. The opera is to be better than ever before, say Maestro Campanini and Mr. Johnson. It is the one diversion which is quite suitable for our present state of mind provided it is divorced from the display of costumes and jewels which usually escorts grand opera. As one of the Chicago opera's regular subscribers and boxholders said, "I shall enjoy the opera more than ever this winter; it is a time when music means more than heretofore, and I'll take a box if I don't have to make a function of going, if we can go without bothering about full dress and so forth." Many people feel this disinclination to display so strongly that they propose to take seats this season instead of the boxes they usually occupy, quite oblivious of the fact that unless the boxes are sold the opera will be a failure.

By the way, let me correct a rather widespread misapprehension. In my account last week of the rehabilitation of the Auditorium I omitted to explain that, beautiful as Mrs. John Carpenter's gold and crimson decorations are, they are far from being costly. She combines great artistic taste with unusual practical, business ability, and achieves her stunning effects with a minimum expense. The item of $23,000 for the scaffolding was an affair of the contractor's; to him the lumber belongs. This explanation is made in answer to several protests addressed to me by those who thought this was not the time to indulge in extravagance. When these objectors realize that the delightful new interior, which will warm the cockles of every heart and rest every eye, cost hardly any more than the annual cleaning and renovating always applied to our old shrine of music, they will rest easier.

* *

Railway Station for Red Cross Work.

Mrs. Carpenter and Mrs. Kellogg Fairbank are in New York together just now savoring the joys of the metropolis, which, even in war times, seem alluring. Mrs. Carpenter, whose talents are as much appreciated in New York as here, is deep in preparations for a pageant there for some war relief work—one of those splendid spectacles for which that city is famous and in which all the artists, actors, actresses, and leaders of fashion take part.

The Gothamites went us one better in Red Cross work last summer when they ran a flourishing Red Cross shop in the Grand Central station, where they made thousands of dollars. You tap in a great railway station like this one thousands of people of every kind and description, many of whom are not get-at-able by any other agency. Also there are a great number of women who have to spend sometimes hours in these stations waiting to make train connections. To these unoccupied, bored travelers the opportunity to chat a little and do knitting or some other work for a great national cause comes as a godsend. Mrs. Arthur Ryerson's sister, Miss Sophie Borie of New York and Philadelphia, was one of the most faithful workers at this Red Cross shop during the warm season and, as the Grand Central station is the stamping ground for many of our Chicagoans who go east, she was hailed frequently by a lot of our fellow citizens and held a sort of impromptu court there as trains came in and went out.

What changes these stressful days make in even the smallest details of life! The presiding genius of a little circulating library said that she found a marked diminution in custom owing to the fact that so many women who used to read novels now spent their time knitting.

* *

Make Record Aiding Soldiers.

The women in charge of the comforts and literature committee for the One Hundred and Forty-ninth field artillery—our Illinois regiment that numbers so many Chicagoans besides Col. Reilly, Maj. Noble B. Judah Jr., and Lieut. J. M. Patterson—have certainly made a record for themselves and set a pace for similar committees for other regiments. Under the energetic leadership of Mrs. Arthur Rogers of Evanston (whose four sons are all in Uncle Sam's service) every one of the 1,500 men of this regiment is provided with a hand knit sweater, and many of them with rifle mittens, wristlets, socks, and helmets—3,698 knit articles altogether. The Colonial Dames donated $300 worth of wool to this purpose, while other donations of wool helped out the little army of knitters organized by Mrs. Rogers.

Mrs. W. D. Washburn of Evanston fitted the men out with the most complete comfort kits ever devised, which fill the other regiments of the Rainbow division at Camp Mills with envy. A junior auxiliary of girls (from 8 to 15 years of age) made many of the knitted things and laundry bags with which the men are furnished, while Mrs. George Higginson organized committees among the young girls of Lake Forest, Winnetka, Kenilworth, and other north shore communities to provide books, periodicals, and newspapers for the One Hundred and Forty-ninth.

Mrs. Francis C. Farwell is chairman of this war relief committee, which includes, besides those already mentioned, Mesdames J. M. Patterson, Tiffany Blake, A. H. Wolf, Charles H. Schweppe, Horace Martin, and Miss Costello. The men's committee for this regiment, of which Jacob M. Dickinson is chairman, gave a rising vote of thanks to the women on hearing their report of work already accomplished.

Every regiment should be backed at home by such sustaining committees of men and women to look after the interests of the men and their families. These committees of the One Hundred and Forty-ninth field artillery are working with the hearty coöperation of the Red Cross, which has contributed a splendid shipment of socks among other things.

"Why doesn't the war department equip the men with enough warm clothes to protect them?" you ask. Put the question to Secretaries Baker and Daniels, but don't wait for an answer, because we are facing facts, not theories, and it will be time enough to get responses to such inquiries when our soldiers and sailors are provided with what they need.

* *

Benefit to Wide Field.

Mrs. Richard Fox's bridge party on Sept. 26 at Mrs. Potter Palmer's was a great success. It brought in over $4,000. Five hundred people came and very ornamental they were in fine feathers and furs as they sat about the card tables in the big picture gallery and the Louis Quinze drawing room.

The house interested some of the guests as much as bridge. A few of them wandered away from the games and explored the historic mansion. Two or three were discovered lying on Mrs. Palmer's bed to see if it really were softer, more luxurious than any other couch in Chicago. Others peered into her mirror and gazed at her toilet table. Others tried to picture banquets in the richly paneled dining room. Imaginations were much fired by the afternoon's opportunities.

Mrs. Fox gave, as the fruits of the entertainment, $1,500 to the national surgical dressing unit, $1,000 to the signal corps (which includes aviation service), $500 to Col. Ryan for the families of enlisted men in the regular army, $500 to Camp Grant, and $500 to the war circulating library, a good distribution over a wide field of service.

* *

Waiting for Change.

It happened in one of the double decker busses as it pulled up for passengers at the Virginia hotel. She was young and good looking and had a smart, but bulky, dress suit case which she placed in the narrow aisle. She handed the conductor a $10 bill and said, "Please get this changed for me. I have to get off at Randolph street and get the train there." He took it in a dazed fashion and went with it into the hotel.

It took him some time to get the bill changed. The other passengers—there must have been over twenty of them upstairs and down—sat and fumed and champed the bit and pawed the ground. The following bus drew up and inquired if it were trouble with the motor that stalled the first bus, and then, as there is a rule on the line that no bus can pass its predecessor, it, too, waited with its twenty or thirty more passengers. Over fifty people were thus kept waiting for the change for that $10 bill.

The only undisturbed person was the young woman with the big dress suit case, who calmly counted the change when it came and paid her dime. To keep an important engagement one of the passengers had to get out and take a passing taxi. She regretted afterward that she had not asked the young woman the name of her nerve tonic; it must be powerful and of a grandly sustaining quality.

WEDDINGS

Miss Maude Hunt, sister of Jarvis Hunt of Wheaton and Chicago, will be married on Thursday to the Rev. William E. Patterson of Claremont, N. H. The wedding will take place in the Church of the Transfiguration in New York. Mr. Patterson will take his bride to live in Bar Harbor, Me., where he will have a pastorate.

The wedding of Miss Marian S. Baldwin, daughter of Mr. and Mrs. Henry de Forest Baldwin of New York, and Capt. Perry Dunlap Smith, son of Mrs. Dunlap Smith of 2636 Lakeview avenue, will take place on Friday in the Church of the Ascension in New York. Following the ceremony there will be a reception at the home of the bride's parents.

The wedding of Miss Lucy Emily Amberg, daughter of Mr. and Mrs. John H. Amberg of 3433 Michigan avenue, and George H. Kiefer will take place on Tuesday morning at St. James' Catholic church. A wedding breakfast will follow at the home of the bride's parents.

The marriage of Miss Marie Louise Parritt, daughter of Mr. and Mrs. Willard Parritt of 4523 Dover street, to Harold Charles Balch of Madison, Wis., will take place on Saturday, Oct. 27, at the residence of the bride's parents. Miss Jeannette Parritt will attend her sister as maid of honor, and little Kathryn Daniells of Evanston will be flower girl. Leland Balch, a brother of the bridegroom, will be best man.

William C. Tyler of La Grange announces the marriage of his daughter, Margaret, to Lieut. Charles H. Vial, son of Mrs. George H. Vial of La Grange, which took place yesterday. Lieut. and Mrs. Vial will live at Rockford.

Announcement is made by Mr. and Mrs. Nathan Siegel of 5123 Ingleside avenue of the marriage of their daughter, Beatrice, to Jack Weil of San Francisco, Cal.

Mr. and Mrs. Nathan Strauss of 220 East Forty-ninth street announce the marriage of their daughter, Corrine, to Richard M. Hefter, son of Mr. and Mrs. M. L. Hefter of 4852 Michigan avenue, which took place on Thursday evening.

Announcement is made by Mr. and Mrs. Harold Sherwood of 316 Marion street, Oak Park, of the marriage of their daughter, Adeline Reeves, to Harold Horace Higgie, son of Mrs. M. J. Higgie of 4625 Blackstone avenue. Mr. Higgie is stationed at Camp Grant, Rockford.

Mr. and Mrs. Thomas B. Emery announce the marriage of their daughter, Ruth, to Ralph Spencer Waterbury. Mr. and Mrs. Waterbury will be at home after Nov. 1 at 603 Naperville street, Wheaton.

The wedding of Miss Eugenia Buffington, daughter of Mr. and Mrs. E. J. Buffington of 1140 Forest avenue, Evanston, and Russell Walcott, son of Mr. and Mrs. Chester P. Walcott of 1143 Hinman avenue, Evanston, will take place on Friday.

Sim Cohen announces the marriage of his sister, Edna Ruth, to Milton H. Liebman, son of Mr. and Mrs. Herman Liebman of 421 Barry avenue.

Announcement is made of the marriage of Miss Anna Marie Zahn, daughter of Mrs. Louis H. Zahn of 2119 Humboldt boulevard, to Clifford R. Toncray.

The marriage of Miss Ethel Agnes Traub, daughter of Mr. and Mrs. William F. Traub of 912 Montrose avenue, to George Henry Eastabrooke Jr. of Detroit, Mich., is announced.

Announcement is made of the marriage of Miss Gladys Glaspell, daughter of Mr. and Mrs. Harrison J. Glaspell of 1125 Davis street, to Henry Magraw Rathvon, son of Mrs. Simon F. Rathvon of Denver, Colo., which took place yesterday at the residence of the bride's parents.

The marriage is announced of Miss Isabel Larkin, daughter of Mr. and Mrs. Bernard H. Larkin, formerly of Chicago, now living in Mukwonago, Wis., to Michael Joseph Flynn of Chicago. After Nov. 1 the couple will be at home at the Edgewater Beach hotel.

The wedding of Miss Marion Ward, daughter of Mr. and Mrs. W. H. Ward of Riverside, and Capt. Paget Cady, son of Jeremiah Cady of Riverside, will take place on Saturday, Oct. 27.

Announcement is made of the marriage of Mme. Harriet Labadie of Bayside, L. I., to George Herbert Glynn of Chicago. Mr. and Mrs. Glynn will be at home after Dec. 1 at 6130 Greenwood avenue.

Mr. and Mrs. F. H. Schoolcraft of 1907 Montrose boulevard announce the marriage of their daughter, Louise, to Ralph Orson McGraw of St. Louis. Mr. and Mrs. McGraw will be at home after Nov. 1 in St. Louis.

The marriage of Mrs. Alice J. Brown, daughter of Mrs. John B. Jones of 5111 Cornell avenue, to Charles Fillmore Simonson is announced.

Announcement is made of the marriage of Mrs. Nina N. Curtis and George J. Kappes.

Mrs. Charles Frederick Swanson of 931 Foster avenue announces the marriage of her daughter, Esther, to Lieut. William Heary Fort Jr., son of Mr. and Mrs. William H. Fort of 4222 Gladys avenue.

Mrs. Alice Whalen of 614 East Marquette road announces the marriage of her daughter, Catherine M., to Michael Francis Leonard of Gary, Ind.

Announcement is made of the marriage of Miss Hazel Felman, daughter of Mr. and Mrs. M. A. Felman of Joliet, Ill., to Dr. Jacob Richter of Streator.

Mrs. Mattie Frey of 2216 North Talman avenue announces the marriage of her daughter, Edna Clara, to Walter Kiehn of 1854 North Francisco avenue. Mr. and Mrs. Kiehn will be at home after Nov. 1 at 2921 George street.

Announcement is made by Mr. and Mrs. Frank Zern of 9478 Ewing avenue of the marriage of their daughter, Corinyn Elizabeth, to Earl Everett Oliver.

Mr. and Mrs. Charles G. Sunderman of 2573 North Clark street announce the marriage of their daughter, Irene, to Ernest Staub. The wedding took place in Detroit, Mich.

Mrs. Emma Lauback announces the marriage of her daughter, Genevieve Catherine, to J. Clifford Davidson of Houston, Tex.

Announcement is made by Mr. and Mrs. Nathan S. Gross of the marriage of their daughter, Gabriella, to Milton L. Myer, which took place yesterday.

ENGAGEMENTS

Announcement is made by Mr. and Mrs. E. A. Fargo of 321 Forest avenue, Evanston, of the engagement of their daughter, Frances, to Howard Wyeth Wing of Lowell, Mass.

Announcement is made by Mr. and Mrs. George C. Holmes of Madison, Wis., of the engagement of their daughter, Marion Anna, to Marshall Gerhet Simonds, son of Mr. and Mrs. O. C. Simonds of 929 Montrose avenue. Mr. Simonds is in the officers' training camp at Fort Sheridan.

Mr. and Mrs. Charles W. Allen of 924 Judson avenue, Evanston, announce the engagement of their daughter, Dorothy Jane, to George Watkinson Fargo, son of Mr. and Mrs. Frank M. Fargo of 10 Hinman avenue, Evanston.

Dr. and Mrs. John Harper Long of 1308 Chicago avenue, Evanston, announce the engagement of their daughter, Ariel Elizabeth, to Lieut. Ernst Parker Miller Jr. of the ordnance officers' reserve corps of Washington, D. C., son of Dr. and Mrs. E. P. Miller of Fitchburg, Mass.

Mrs. Malisne Mayer of 5315 Madison avenue announces the engagement of her daughter, Blanche, to Walter Loeb of Clinton, Ill.

W. H. Andrews, formerly a resident of Chicago, but now living in New York, announces the engagement of his daughter, Harriet Carleton Andrews, to Sergt. Walter Earl Mitchell, son of Mr. and Mrs. Walter S. Mitchell of Evanston, formerly of Louisville, Ky. Mr. Mitchell is in the First Illinois field artillery and is now with his regiment at Nicola, attached to the Rainbow division. Miss Andrews is granddaughter of the late Judge Walter Q. Gresham.

Announcement is made by Mr. and Mrs. J. A. Gerhart of 1643 South Fairfield avenue of the engagement of their daughter, Lauretta, to Albert E. Tanner, son of Mr. and Mrs. E. Tanner of 4727 Van Buren street. Mr. Tanner is now training for service in the navy.

Mrs. Fred Brown Glover of Kansas City, Mo., announces the engagement of her daughter, Margaret Agnes, to Capt. Gregory Vigeant Jr., son of Mrs. Mary E. Vigeant of 1216 Astor street. The wedding will take place in the late fall. Capt. Vigeant is stationed at Camp Funston, Kas.

(Continued on page nine.)

EMPIRE ROOM
Grand Pacific Hotel
JACKSON BOULEVARD & CLARK STREET.



PAUL BIESE

OF interest alike to Chicagoans and transient guests is the fixed policy of the Grand Pacific Hotel to serve always the best quality of foods obtainable.

SPECIAL ENTERTAINMENT IN THE EMPIRE ROOM

Every evening at 6:45 and 10:30 o'clock **Fred Sosman** and **Gladys Sloan** give a delightful programme of popular songs. **Carlos Sebastian** and **Queenie Queenen** feature new dances in costume. There is dancing by guests during intermissions and after the theatre, to the fascinating music of Paul Biese's Syncopated Orchestra, on the best dance floor in the Loop.

Matinee Tea Dances Daily, 4 to 6 P. M.
Special Sunday Evening Concert, 6 to 8 P. M.
Clean, Cozy, Homelike Rooms, $1.50 and up.

Table d'Hote Dinner, Daily and Sunday, $1.50, 6 to 8 P. M.

Redfern

THE name of a Corset noted for Quality—of a Shop unusually beautiful yet moderate in price—of a Service that is best expressed by our motto:

"Not how much we sell you,
But how well we please you."

Have you seen the Newest Fall Designs? They are here.

Back Lace—Front Lace

Redfern Corset Shop

Nineteen East Madison Street

Chicago

The Warner Brothers Company

"Q" for Quality

News of The Chicago Women's Clubs

Where to Learn What to Do in Home War Work

By Virginia Chandler.

THE information committee of the woman's committee of the council of national defense, Illinois division, is trying to do its part to make each woman assume her share of responsibility. We must not only see to it that our armies lack for nothing; we must make and keep our cities fair and clean to receive the men when they return.

England, Canada, and France have much to tell us. The information committee has turned to them for guidance and is collecting reports of the various phases of women's war work in those countries. In this way many valuable suggestions can at once be put to test in Illinois and many pitfalls avoided. The individual states are attacking many of the same problems we are, and it is to our advantage to know just what methods are being employed and how successfully. This material is carefully catalogued and card indexed and available for the use of the standing committees, the speakers, and any interested man or woman. Indeed, the material is far more accessible than the office, which is tucked away in a quiet corner of the C. N. D. building in Chicago. The hunt for it sometimes appears to be a good sporting proposition. Once you reach there the material is on hand; if it is not it will be procured if humanly possible. The aim is, above all else, to be of service.

There is much to be said of the busy little group that works there, as it is a happy combination of trained volunteers and professionals. The fact that material collected is handled by an experienced librarian has justified the librarians of some of the big libraries of the city, and, to a less extent, those of the state and the country, in giving most generous assistance to the committee. Furthermore, no body has the right to ask busy organizations for valuable reports unless they are prepared to see that such reports are properly catalogued, properly indexed, and broadly used.

On file are United States and European government documents, association reports, informal mimeographed reports of war work, clippings from the newspapers of the country, a few books and card references to material in other libraries. These cover such subjects as allied relief, food production, health, and sanitation, recreation for soldiers, recreation and education for girls, home relief, Red Cross, registration, thrift and conservation, war finance, women and children in industry, and general topics.

Many channels are being planned that this interesting data may reach as many people as possible. The information committee firmly believes that if women understand the need of conserving they will conserve; if they understand that bandages are needed in great quantities they will make them in great quantities, and if they understand the danger we face from German intrigue they will fight that battle, too, and do their share to end it.



Miss Virginia Chandler
MOZANE PHOTO

Miss Virginia Chandler, chairman of the information committee of the woman's committee of the Council of National Defense, Illinois division, has just returned from New York and Washington, where she has been conferring with defense workers on latest methods of coordination.

WOMEN IN WAR WORK.

Mrs. Lambert O. Wile, chairman of the lecture extension bureau of the woman's committee of the council of national defense, announces that, in addition to the regular speakers, there will be a short talk by a soldier who has returned from the front and who will tell of his experiences, and also tell how the women at home can make things easier for the men at the front. These lectures are at 11 o'clock each day in the library of the Defense building, and are open to the public. Speakers this week will be:

MONDAY.

Miss Harriet Vittum on "Organization."
Miss Virginia Chandler on "Information."
Mrs. Roy Dickey on "Registration."
Mrs. Jacob Baur on "Liberty Loan."
Lieut. E. G. Waller, Second Canadian infantry battalion.

TUESDAY.

Miss Alice Thompson on the work of women in rural districts.
Discussion of the opportunities of women in clerical positions during war time, taken from the public school educational standpoint, by William Bachrach, Mrs. W. S. Heffaran, and Miss C. N. Smith.
Sergt. Maj. G. McKay, Second Canadian infantry battalion.

WEDNESDAY.

Dr. Rachel O. Watkins on "Food Conservation."
Sergt. R. Grant, First brigade, Canadian field artillery.

THURSDAY.

Miss Annie Hinrichsen, executive secretary public welfare commission of Illinois, on "The Needs of Women in Wartime."
Gunner Depew, an American who served in the French army in France, was wounded, and taken prisoner by the Germans on his way home.

FRIDAY.

Miss Ina Taft, chairman of the committee on refugee clothing of the Red Cross, who will tell of the work of her committee.
Aviator Crayford of the American aviation corps, on "The Advisability of Women Learning to be Aviators."

"The Price of Victory," a patriotic pageant under the auspices of the Young People's Civic league, will be given this afternoon at 3 o'clock in the concert hall at the Municipal pier. The story of the prolongation of the war is told in the form of a dramatic pageant, in which soldiers, sailors, and Boy Scouts participate. Between the acts Miss Harriet Vittum, director of the Illinois woman's committee of the council of national defense, and Miss Irene Warren, vice chairman of the registration committee of the woman's committee, will speak. Henry Rathbone, ex-president of the Hamilton club, will also give a patriotic address.

The Gladstone chapter, Daughters of the British Empire, will give a silver tea at the home of Mrs. C. M. Clark, 10414 Longwood drive, tomorrow at 2 o'clock to buy materials for the British war relief ship.

The civilians' war school—the lecture extension bureau of the woman's committee, council of national defense—has opened its second semester in the library of 120 West Adams street. The three big things the women of the committee are trying to get all to concentrate specially upon during the next few weeks were discussed by Miss Harriet Vittum.

"The three big drives," she said, "are the Liberty loan drive, Oct. 1 to 27; the new Hoover pledge card, and the women's registration, starting Nov. 5. We want, through our work on these things, to put Illinois on the map as it has never been put before. I hear women say that the registration card is too complicated; but then war is a complicated matter. When our soldiers on the other side stand for days at a time knee deep in slush without a word of complaint, do we women dare to say that the few little things asked of us are too much trouble?"



Mrs. Robert J. Witt
MELVIN H. SYKES PHOTO

Mrs. Robert J. Witt, 817 Galt avenue, will assist Mrs. Marshall A. Roe, president of the Home Makers' guild, on her special day in the tea garden at the home exposition, which will open Oct. 23 and continue through Oct. 31.

More than 2,000 Red Cross nurses are now engaged in active nursing service, according to the announcement by the national committee on nursing of the American Red Cross. Another 2,000 are engaged in teaching and in committee work. Nine thousand more stand ready to serve at once, and the number of trained nurses volunteering for service with the Red Cross now averages 1,000 a month.

A primer class in finance has been started by Mrs. Jacob Bauer. As chairman of the Chicago committee for the Liberty loan her plan is to see that "The A B C of Finance" is given to every woman in Chicago, so that not one can say she's afraid to buy a bond because she "doesn't know anything about business." Every woman must know, before she finishes the primer, what a bond is, what a security is, what kinds of Liberty bonds there are, how far they are exempt from taxation, how to buy them, and a number of other useful things.

The central division of the American Red Cross, under Bruce Smith, is established in its new quarters on the top floor of the Le Moyne building, Wabash avenue and Lake street. The Chicago chapter headquarters is on the fifth floor of the Garland building, in which also are the American Fund for French Wounded, on the third floor, and the Red Cross registration bureau, formerly at 66 East Washington street, which has moved to 62.

Mrs. William G. Hibbard has been accorded the honor of housing the Red Cross field kitchen which will be used to give cheer and comfort to the soldiers in the vicinity of Chicago. The kitchen, which will be in use first will be housed in her spacious garage, and it is there that the corps of active canteen workers will meet. The other two Red Cross kitchens, which have just arrived, have been sheltered by the Illinois Central railroad, whose depot will be used as re-serve headquarters for the canteen service.

Mrs. George McKinlock, head of this branch of the Red Cross, has announced the personnel of her own corps, fifteen Chicago women, ready to do backbreaking tasks for the good of the service. They are: Mrs. Joseph G. Coleman, Miss Margaret Conover, Miss Cornelia Conger, Mrs. Joseph T. Ryerson, Mrs. David P. Thompson, Mrs. DeKoven Bowen, Mrs. Stanley Keith, Miss Sarah Granger Farwell, Mrs. Orville Babcock, Mrs. William Paul Martin, Mrs. George D. McLaughlin, Mrs. Frank Hibbard, Mrs. Paul Gardner, Mrs. Laurance Armour, and Mrs. Morris L. Johnston. There will be other companies organized, but Mrs. McKinlock's is the first to get together.

Miss Agnes Foreman has received a check for $100 from Mrs. Leonard Busby to be used to purchase yarn for knitted sweaters, helmets, etc., for the men of the Second Illinois Field artillery.

The Red Cross is making an appeal for Christmas bags for the boys in the trenches. Nothing with the label "made in Germany" is desired.

Mrs. Leonard A. Brundage is chairman of a committee organized in the Twenty-fourth ward to provide knitted articles for the 700 men called to the colors from that district. The families of the men are consulted, so that each man may get what he really needs and wants. Meetings are held every Friday at 1122 Fullerton avenue.

Battery F of Col. Foreman's regiment, the Second Illinois Field artillery, is to benefit by the proceeds of a card party and luncheon to be given at the Hotel La Salle on Saturday. Mrs. Louise M. Tousey of the adult probation office and Mrs. Thomas Harrington are two of the women in charge of arrangements. Mrs. Kellogg Fairbank, Mrs. Bertha Baur, Miss Harriet Vittum, and Mrs. William S. Munroe will speak at the luncheon.

The committee on courses of instruction of the Illinois woman's committee, C. N. D., of which Mrs. W. S. Hefferan is chairman, is anxious to interest intelligent women in nursing as a field of work offering extraordinary opportunities for patriotic service in this time of war and constructive far reaching work in times of peace.

There are a few vacancies in the stenography class which meets at the Chicago College club Mondays, Wednesdays, and Fridays at 4 o'clock. Any one interested may apply to Mrs. O. C. Foster, 1714 North La Salle street. Phone Diversey 8516.

The St. Ambrose auxiliary of the Red Cross will be in its new quarters, 919 East Forty-seventh street, this week.

At the South Shore Country club the Red Cross auxiliary is busy every day from 10 until 4 o'clock except Saturdays and Sundays. Any one who wishes to work for the Red Cross is welcome. Mrs. Augustus D. Curtis is in charge of the work and she is assisted by a committee of sixty-four women, which includes twenty graduate supervisors. Mrs. William F. Bode is chairman of the garments and has secured electric sewing machines to work with. Mrs. Robert Peacock has donated a knitting machine to the auxiliary. Mrs. Clarence Norwood is chairman of the knitting.

Tomorrow will be an all day meeting at the Homemakers' guild, 155 North Clark street. The members and their friends will bring their knitting and other patriotic work so that they may lose no time while they are discussing the food problems of the home. From every part of the city are thus brought together the local prices that are being charged for the different foods, each woman telling her experience on conservation. The committee in charge tomorrow is Mrs. Frederick H. Knapp, Mrs. M. Jackson, and Mrs. E. C. Braun. Luncheon will be served to members at noon. After the luncheon Samuel E. Smith will give a demonstration on the dehydration of foods and the methods that are now in use. Mrs. T. Vernette Morse will announce the plans for the vocational art and industrial federation which is to be held on homemakers' day at the Hotel La Salle. The arrangements for the convention are in charge of the Chicago chapter of the Homemakers' guild. Committees will be announced at the meeting tomorrow.

The working day of the war work of the central committee of Rogers Park has been changed from Tuesday to Wednesday. The committee is composed of twenty-six organizations, including women's clubs, churches, boy scouts, and fraternal organizations. Work has been carried on during the summer for the French shop, the Navy league, and the surgical dressings committee of the Red Cross. The officers of the committee are: President, Mrs. Samuel Horner; vice president, Mrs. George Brennan; secretary, Mrs. Charles F. Crane; treasurer, Mrs. W. K. Pattison, and the honor roll committee, Mrs. Paul Hullhorst and Miss Grace Roberts. The honor roll committee traces missing soldiers.

Reception to Open Season of Ohio Women's Society

THE Chicago Society of Ohio Women will open its fourth year on Thursday with a reception to its founder, Mrs. D. Harry Hammer, and its present president, Mme. Genevra Johnstone Bishop. The reception will be held at 2 p. m. in the Francis First room of the Congress hotel. Mrs. Miriam Fell Hart of Marietta, O., will be among the distinguished guests. Assisting the president in receiving will be the officers: Mrs. F. D. Palmer, Mrs. Joshua N. Hobbs, Mrs. Robert McCall, Mrs. Charles Gano, Mrs. William M. Morton, Mrs. William Dow Cashner, Mrs. George E. Sevey, Mrs. W. A. Boatman, and Mrs. John Burns.

There are 200 members on the roll of the Chicago Society of Ohio Women. Only native daughters of Ohio are eligible to membership. The aim of the club is to stimulate loyalty toward Ohio and to honor distinguished visitors from the state. Among the guests which the society will entertain this season are Gov. Cox and the late ambassador to France, Myron T. Herrick.

Each year on Feb. 19 the society has a luncheon celebrating the admission of Ohio into the union. Meetings are held the first Thursday of each month at the Congress hotel.

A new emergency war work has been undertaken by the society and has been most successful. A shop in the Marquette building was started six weeks ago. The room was donated, the equipment was loaned, and the Red Cross furnishes the materials. There are three departments of the work, the garments, the knitting, and the surgical dressings. Already 100 garments have been made, mostly flannelette pajamas. The knitting department is only three weeks old, and there are twenty volunteer workers in the department. The surgical dressings department started only last week. The shop is open on Tuesdays and Thursday from 10 o'clock until 4, when the shop officially closes and tea is served.

The officers of the Red Cross Auxiliary of the Society of Ohio Women are Mrs. Joshua N. Hobbs, chairman; Mrs. Taylor Murphy, vice chairman, and Mrs. Allen Smart, secretary and treasurer.

DOWNTOWN CLUBS

Mme. Victor Horta, an authorized representative of King Albert of Belgium, will address the members of the Chicago Woman's club on Wednesday afternoon at 2 o'clock in Recital hall on "Belgium Before the War and Now." Each member may invite one guest. F. L. Salisbury will also speak at this meeting. His subject will be "Fire Prevention." On Wednesday morning at 10:30 o'clock the literary study class meets to hear Dr. Percy H. Boynton of the University of Chicago lecture on "American Speech and American Culture," and at 1 o'clock the Contagious Disease hospital committee will meet in the clubrooms; Mrs. William R. Cubbins, chairman, will preside. On Tuesday at 12:30 the committee for bathing beaches and swimming pools, with Mrs. G. A. Soden as chairman, will meet in the clubrooms. On Friday morning at 10:30 o'clock there will be a meeting of the drama study class, at which an American comedy will be read by various members of the class, and at 12:30 o'clock the philanthropy department will have a luncheon to welcome its new members. On Saturday at noon the education department will have a luncheon and business meeting, at which reports will be given by the committee for the conservation of children under the club's unit for patriotic service.

The public institutions committee of the Woman's City club, with Mrs. Joseph S. Meyer as chairman, will meet at the clubrooms tomorrow at 10:30 a. m. At 11 a. m. Miss Mary E. McDowell will preside at a meeting at the clubrooms to discuss the increase in price of milk. The regular monthly luncheon of the ward leaders will be held tomorrow at the College club, 18 North Wabash avenue, at 1 p. m. On Tuesday at 12:30 p. m. the chairmen of the civic committee will meet at luncheon at the College club. The First ward branch, of which Miss Gwendolyn Williams is leader, will meet at the clubrooms at 2:30 p. m. On Friday at 2:30 p. m., the child welfare committee, of which Dr. A. L. Lindsay-Wynekoop is chairman, will meet at the clubrooms.

At the College club on Friday from 4 to 5 o'clock tea will be served in honor of the officers of the club—Mrs. Annie P. Kenny, Mrs. Harry H. Lobdell, and Miss Dorothy I. Smith. Presiding at the tea tables will be Mrs. A. O. Coddington and Mrs. Susan W. Peabody. On Saturday at 11 a. m. Milan Lusk of Wilmette, who was in Austria at the outbreak of the war, will tell of his experiences.

On Friday the local board of the Illinois Federation of Women's Clubs will meet at 1:30 o'clock at the Hotel Sherman. Further plans will be made for the state meeting to be held in Chicago Nov. 12 to 15. The board includes: Mrs. Frederick A. Dow, Mrs. Harlan Ward Cooley, Mrs. Benjamin Auerbach, Mrs. Ima Clarke, Mrs. Walter H. Buhlig, Mrs. Edgar A. Hall, Mrs. H. H. Baldwin, Mrs. William G. Cook.

The Chicago Political Equality league education department, with Mrs. Martin Kent Northam as chairman, will hold the first of this season's meetings in the Florentine room of the Congress hotel on Saturday at 2 p. m. Mrs. Helen M. Hefferan will speak on "Fields of Work Open to Women in War Time." Mme. Aino Malmberg, a member of the Finnish diet, will speak on "Big Wars and Little Nations."

Prof. Bertram Nelson's class in public speaking under the auspices of the Chicago Political Equality league will begin a ten weeks' course on Tuesday at 4 p. m. in the green room of the Congress hotel.

The Bryn Mawr Woman's club will hold its first business meeting tomorrow. It will be Red Cross day in charge of Mrs. Frank Morgan. Mrs. H. F. Heath will act as social chairman.

The Renaissance, of which Mrs. Joseph P. Birren is president, will open the club year at Fullerton hall, Art institute, on Oct. 15. Mrs. Katherine Von Ficht will lecture on "Woman the Flagmaker."

Mrs. Charles E. Herrick, state president of the United States Daughters of 1812, will entertain the national president, Mrs. Robert Hall Wiles, and the national and state executive board members at a 1 o'clock luncheon at the College club on Friday.

"Patriotism; What Can We Do for Our Country in Its Hour of Need?" will be the theme for discussion by the Midwest chapter, Alden Kindred of America, at its monthly meeting at the Alexandria hotel, Rush and Ohio streets, on Tuesday.

On Saturday at 2 p. m. the Prince of Wales chapter, Daughters of the British Empire, will meet at the War Relief shop, 1302 Stevens building. Maj. Donald Guthrie, who has seen active service in the war and is now connected with the British-Canadian recruiting mission, will be the speaker.

The opening reception of the woman's organization of the Chicago Retail Druggists' association will be held on Tuesday at 2:30 p. m. in the east room of the Hotel La Salle.

Members of the P. E. O. society wishing to attend the supreme convention to be held in Omaha, Neb., Oct. 16 to 19 will be welcome on the Illinois special car leaving Chicago Oct. 15 at 6:15 p. m. via the Chicago, Burlington and Quincy railroad.

The New York colony of the Illinois Colony club will meet on Friday at the Hotel La Salle for luncheon at 12:30 o'clock.

The Central Eleanor club, 16 North Wabash avenue, will be at home to all young women of the city from 4 to 6 o'clock today.

The Woman's club of the Allied Drug Trade will give a reception to the president on Wednesday at the Hotel Sherman. The reception will be held at 12 o'clock and the luncheon at 12:30. In the afternoon the club will attend a matinée.

A card and lotto party will be given by the Emanuel Frauen Verein for the benefit of the charity-memorial fund on Tuesday, Oct. 16, at 2 p. m. at Mandel Bros.' tearoom. Mrs. Helen G. Abrahamson, chairman, will be assisted by Mrs. Annie Weil and Miss Rose H. Abrahamson.

A meeting of the board of directors of the Woman's Protection association will be held on Friday in room 722 county building at 3:30 o'clock, when plans for the fall work will be discussed. Miss Nellie Carlin, public guardian of Cook county, is president of the association.

(Continued on page eight.)

a
$5.00
GOSSARD CORSET
for YOU



Model 572
at your favorite store

That unequaled skill in designing that has famed Gossard Corsets the world over has now fashioned for you a new $5 model. This model 572 anticipates, in the most minute detail, the demand of the new fashion for the silhouette with the smaller waist, accenting the delicate bust line, and the flat back and hip lines.

Developed in a fine, pink or white batiste that clings to the body like silk—modeled to give that health-assuring abdominal support only to be found in a Gossard—scientifically boned with the most careful regard for every hygienic requirement, designed so it is impossible for it to ever "ride up" on the body and yet give comfortably with your slightest movement, this model offers you the joy of complete corset comfort.

Gossards have ever been famed for their durability, and in this Gossard you will find a wearing service that will gratify and surprise you.

Acknowledging the radical advance in price of all merchandise, the discriminating buyer cannot but be impressed with the remarkable values offered in these unusual corsets.

A GOSSARD IS SO EASY TO PUT ON

Wear Gossard CORSETS They Lace In Front

A GOSSARD WILL IMPROVE EVERY FIGURE

THE H. W. GOSSARD CO., INC.
Largest Makers of Fine Corsets
TORONTO CHICAGO NEW YORK BUENOS AIRES

WEBER'S
DEPARTMENT STORE
VAN BUREN & CLARK STS.

Special to Tribune Readers

We Invite You to Buy Here and Take Six Months to Pay

The World's Greatest Department Store Selling on Six Months Charge Accounts invites you to clothe all the family at once and take six months to pay. Whether you pay cash or charge your purchases you get the lowest prices obtainable.

For forty years this house has been known for honest dealing and for big values in dependable merchandise.

Come tomorrow! No "Red Tape," no personal questions asked your neighbors or employer guaranteed.

Smart Fall Suits
Special



Straight lines are in vogue in the new Autumn Suits we display. $20

THE FABRICS are Poplin, Serge and Burella cloth. You'll admire the way they're braided, the odd uses of buttons and trimmings, gathered and belted skirts.

COLORS: Black, Navy, Brown, Green and Taupe. All sizes. We'll wager that no house in the city can duplicate this group of suits for style and quality at our special price.

250 Sample Garments

250 Sample Coats and Dresses, made of the season's newest fabrics in all colors and sizes, worth up to $30.00 ..... $14.50

BLOUSES FOR FALL

Voile Blouses, plain tucked models, trimmed with rows of hemstitching; lace trimmed models with large collars $1.49

New Crepe de Chine Blouses, plain tailored effects; some with lace trimmed vestees, others embroidered; long sleeves with neatly tailored cuffs in white & flesh, $3.48



Mushroom HATS Special, $5

Novelty and Dress Hats, Street Hats and Evening Hats—all will be found in our Millinery Departments at sensible prices.



Men's and Young Men's Hand-Tailored Suits and Overcoats

Made from the finest imported and domestic pure wool fabrics in all the popular Fall shades and weaves. Designed by America's foremost clothing experts in the newest styles—for men of all ages and sizes. Other department and men's clothing stores ask $25 to $30 for suits of similar quality $15

All Garments Kept in Repair and Pressed FREE for One Year.

OPEN EVENINGS MONDAY, THURSDAY AND SATURDAY

Beginning Tomorrow: Our Store opens for Business at 8:30 A. M.

Our Basement BOSTON STORE
STATE MADISON AND DEARBORN STS.

Need a Coat?

See these coats and you'll marvel that we were able to secure, in the face of the present market conditions, such coats at the price offered for Monday—indeed a marvel, and one not to be duplicated this year. You'll find such materials as cheviots, bouclés, wool velours, thibets, kerseys and mixtures, in belted, semi-belted and flared models, trimmed with fur, velvet and self materials, novelty pockets and fancy covered buttons.



Some lined throughout with pretty floral pattern linings, large flat or deep rolling collars that button high at the neck, in black, navy, brown, gray and mixtures, all sizes for women and misses, coats that were made to sell up to $10, Monday at $5.98

Oct. Silk Sale

Novelty silks, fancy stripes, checks and plaids, new styles, pretty color combinations, light and dark effects, in excellent wearing taffetas and satins, the silks in greatest demand for Autumn wear at, yard, 1.17, 97c & 79c

40-inch satins, rich charmeuse finish, the most popular dress silks for Fall and Winter wear, in black, white and all the latest colors, street and evening shades, a splendid wearing $2.00 quality, special tomorrow at yard..... 1.39

Crepe de chines, taffetas, satins, etc., plain colors and fancy effects, lengths for dresses, waists, kimonos, etc., usual $1.19 to $1.49 values, at the yard..... 87c

36-in. costume velveteens, black and the latest street shades, twill back, fast pile; an opportunity you'll appreciate for they are regular $2.00 qualities, at the yard, only..... 1.59

Fall Millinery

Women's hats of fine velvet and hatters' plush, with velvet facings, stunning large effects, trimmed with ostrich pompons, ribbons, flowers, fancy ornaments, worth $4.50.. 2.73

Smart street hats, sailor styles, also soft full brims and crowns, trimmed with feather novelties or tailored band and bow of grosgrain ribbon, special at 1.43

Untrimmed velvetta hats, nobby small styles that can be trimmed so easily, straight brims, soft crowns, at only 63c

HATS TRIMMED FREE.

Dress Goods

Fall dress goods and suitings, plain and novelty weaves, light and dark colorings, 50c and 60c values, Monday at yard..... 39c

Checked and plaid suitings in all the new Fall colorings, 36 to 42 in. wide, at yd, 69c, 79c, 59c

Double fold storm serges and crepe cloths, for dresses, etc., black and a good range of staple shades, special for Monday at, yard..... 48c

36-inch all wool black storm serge, good weight for suits, dresses, skirts, etc., at yard.... 69c

Mill remnants of plain dress goods, French serges, etc., black and staple shades, yd.. 50c

36-inch fine granite cloths, and French serges, popular dress fabrics, in navy, brown, green, red and black, tomorrow, at yard..... 69c

Mill remnants 42 to 50 inch storm serges, French serges, panamas, etc., black & colors, $1.00 and $1.25 values, at yard..... 69c

Fall dress goods and suitings, including storm serges, melrose cloths, etc., in plain and fancy weaves, 36 inches wide, at the yard. 59c

300 Ten-Dollar Hats at $5



For this great Anniversary Sale our millinery workrooms have been humming the past three days. Hats of Hatters' Plush, Lyons and Panne Velvets, trimmed with beautiful ostrich novelties, fur effects, gold and silver ribbons, etc. Very best colors, very best shapes. Positive ten dollar value, **$5.00**

$5.95 Large Untrimmed Hatters' Plush Hats, $3.45.
Large Black Untrimmed American Hatters' Plush Hats, faced with black silk velvet in a range of best shapes; $5.95 value, special at **$3.45**

$3.95 Trimmed and Draped Black Silk Velvet Hats for Matrons, $2.59.
Draped Black Silk Velvet Hats for matrons at this price should be eagerly sought for by Monday's shoppers. No better millinery value anywhere, $3.95 kinds, **$2.59**

$3.95 Silk Velvet Shirred Brim Bishop Crown Trimmed Hats, $2.24.
Large Silk Velvet Shirred Brim Hats in one of the prettiest drooping shapes of the season, all good colors. Positive $3.95 value, **$2.24**

$1.25 Fruit and Velvet Foliage Wreaths, 45c.
Fruit and Velvet Foliage Wreaths in the Autumn shadings at 45c should prove a very attractive item, as the value really is $1.25; choice at **45c**

HATS TRIMMED WITHOUT CHARGE—Fourth Floor

Women's $1.25 Silk Hosiery, 55c

Pure thread silk of a quality that gives satisfactory service, plain and fancy drop stitch, fast black and pure white, heavy quality, slight defects in the weave cause them to be termed seconds,

Women's 50c fashioned fine gauge cotton Hosiery, deep garter welt, double sole, fast black and pure white, regular and extra sizes, **35c**

Women's 35c pure Fiber Silk Hosiery, lustrous silky appearance, full seamless, cotton garter top and deep welt, double sole, fast black, pair, **25c**
Main Floor

$3 HAND BAGS, $1.78



350 Real Seal Bags, in fine pin or Crepe Seal leather, large variety of newest shapes in plain or shirred effects, silk moire lined and fitted with purse and mirror, **$1.78**

New Envelope Purses, 8 to 10 inch sizes in fine washable leather, in all colors, or crepe and Panther grain leather in black, top handle and silk moire lined, all at **$1.78**

Extra! $13.95 Library Lamp $9.95



Splendid lot of Library Lamps (like cut), with brush brass finish, scenery designs, and two other rich effects, sunset panels, two lights, pull chain **$9.95**
socket; $13.95 value, at

Same style can be had in gas lamps, complete, $13.95 value, **$9.95**
Fifth Floor

Silver Plated Table Ware, 8c



Discontinued Patterns—lot consists of tea spoons, table spoons, forks, knives, cold meat forks, ladles, spreaders, sugar shell, butter knives, etc., choice Monday at **8c**

Rogers' and Other High Grades.
Tea and Table Spoons, Knives and Forks, etc., at **16c**
Main Floor

EXTRA SPECIAL 200 Dress Skirts, $3.75

Values up to $5.95

Scores of styles in fine Serges, Taffeta Silks, Wool Poplins, Plaid Worsteds, Satins, Colored Silk Poplins, Checks and vigoraux Suitings; assorted colors, including black; all lengths; choice, **$3.75**
Fourth Floor

$6.50 Pro-lino Rugs, 7½x10½ ft., 3.22

800 large, new process linoleum rugs, sanitary and waterproof, lie perfectly flat on the floor without tacking. Won't curl or kick up at the edges, splendid assortment of designs and colorings, will fit any room, regular $6.50 values, but owing to a slight imperfection in design we offer them while the 800 last, at



$32.50 Fine Quality Wilton Rugs, 9x12 feet, best quality manufactured in America, ends finished with heavy linen fringe, splendid assortment of patterns, special at **$59.75**

$38.50 Axminster Rugs, 9x12 feet, the kind that are woven with a long silky nap; choice, **$31.95**
Fifth Floor.

$17.50 Brussels Rugs, 9x12 feet, good, dependable quality, every one seamless; $17.50 values, **$13.98**

Axminster Rugs, 6¾x9 feet, good patterns in all the most popular colorings, special, **$14.75**

SPECIAL—Our entire stock of Oriental Rugs at greatly reduced prices.

$60 Royal Wilton Rugs, 9x12 feet, the best all worsted quality, a rug that will give years of hard wear and service, **$46.50**

$28.50 Axminster Rugs, 9x12 feet, heavy quality, attractive Oriental and floral designs; slightly imperfect, **$23.98**

$31.50 Wilton Velvet Rugs, 9x12 feet, heavy seamless quality, Royal Wilton designs and colorings; $31.50 values, **$26.75**

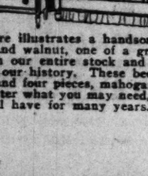
$14 Axminster Rugs, 4½x6½ feet, splendid size for bedrooms, reception halls, etc., **$9.98**

$31.50 Wilton Velvet Rugs, 8¼x10½ feet, extra heavy weave, splendid patterns to choose from, **$25.98**

$27 Fibre Wardrobe Trunk, $21.95

Full vulcanized fibre covered and bound over three-ply veneer body, strong lock and bolts, heavy trimmings, cretonne lined, hinge rolled steel trolley, five drawers, one for hat, full set of hangers for men's or women's apparel, regulation size.

$7.50 Dress Trunk, canvas covered, steel bound, lock and bolts, tray with compartments; sizes 32, 34, 36, for **$5.95**
Fifth Floor.



$5 Gillette Safety Razors at $2.98

Celebrated Gillette Safety Razors, known the world over, triple silver plated frame, complete outfit in leather case, with 6 extra blades, special for Anniversary Sale only, at **$2.98**
Main Floor.

Bedroom Suites, Val. to $100 at $50

Once each year we clean house, offering a great variety of two piece bedroom suites, almost without regard to value, at $50.00 per suite. Assortment consists of beds and dressers, bed and chiffoniers, bed and toilet tables; in fact, almost anything to furnish a small bedroom. Ivory, walnut, mahogany, and oak included in this assortment. Some of the suites have 4 post beds and some have Napoleon beds. In many cases one piece alone is worth the entire advertised price. Only one condition attached to this sale, goods must be delivered promptly.



The picture above mostly illustrates one design of which there are a few suites. Come prepared to find just what you want; choice, **$50**



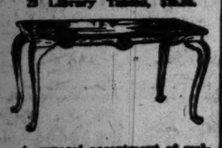
A Pair of Twin Beds for $25.00.

Or this mahogany 4 post bed, 4 feet wide, **$14.95**



7 Piece Dining Room Suite, Less than the Price of the Table Alone, $50.

Only 25 Suites to sell. Come early. 54 inch table, formerly $52.00, chairs, $8.50 each, 7 pieces, **$50**



25 Library Tables, $26.50.

A general assortment of walnut and mahogany. Also davenport & library tables, worth up to $35, **$21.50**



Chicago's Most Beautiful Solid Mahogany Chippendale Sofa, Worth $155, Tomorrow, $119.50.

Upholstered in beautiful velour. Arm Chair to match if desired. **$119.50**



10 Year Guaranteed $7.50 Bed Spring, $5.98.

All $12 Bed Springs tomorrow, **$9.95**

8:30 to 12 O'clock, $3.50.

Our regular $6.50 leather seat Dining Chair, 8:30 to 12 o'clock, **$3.50**



A Lucky Purchase. 20 of These $250 Suites at a Special Saving—$169.75.

Tomorrow you can buy this beautiful 3-piece Suite, made with spring edge, spring cushions, loose cushions in back, and bolster roll (only 30 suites—better come in the morning) for **$169.75**



Our 30 Pound $15 Cotton Mattress, $10.95.

Our colorated $24 fine felt and silk floss Mattress, tomorrow at **$18.50**

Extraordinary Sale of Brass Beds.

Our regular $25 Brass Beds at $16.10. A $45 3 inch post Brass Bed with 2 inch pillars, **$33.50**

$125 Mahogany or Walnut Dining Room Suits, $75.



Queen Anne design, 54 inch table, high cane back chairs, blue leather one day only, **$75**

EASY PAYMENTS

$200 Bedroom Suites, **$145**



Picture illustrates a handsome suite which we carry in ivory and walnut, one of a great variety. We have gone through our entire stock and have prepared the greatest sale in our history. These bedroom suites consist of two, three, and four pieces, mahogany, walnut, or ivory enamel. No matter what you may need, this is the greatest chance you will have for many years.

Bargain Basement Extras

No Mail, Phone or C. O. D. Orders Accepted.

SALT 4-lb. Bag Net, at **1c**
Best quality table salt. 1 bag to a customer.

COATS $12.75
Wonderful values in a fine new lot of Winter Coats, all new models and colors.

WOMEN'S BATH ROBES $1.65
$2.50 Genuine Blanket Robes, with heavy cord and rolling collar and cuffs.

Men's $1.00 and $1.25 sample negligee shirts, 60c
laundered and soft styles, percale, madras and crepe.

DRESS PRINTS
Mill cost 12½c yd., **8¾c**
Genuine American Dress Prints—in light or dark blue, gray or white grounds, neat figures or stripes.

VOILE Waists $1.25
A great assortment of fine new voile waists in all styles, worth $1.95. Bargains!

HATS $1.95
Silk Velvet Hats — Soft crown, hatters' plush, black and colors.

BAGS 58c
Leather Envelope Hand Bags, in crepe seal or pin Morocco grain, 58c.

SWEATER COATS $2.69
Values to $5. Heavy wt. Sweater Coats, all styles and colors, including the famous Jumbo Shawl Collars, $2.69.

KITCHEN KLENZER 2 for 6c
2 cans to customer, no deliveries.

CARNATION MILK 11c
Tall cans, regular 15c size, limit of 1 can to a customer—none delivered. At, can, 11c.

The Sale of All Sales — Rothschilds'

ENTRANCES STATE, JACKSON AND VAN BUREN STS.

In addition to the wonderful savings on our merchandise, every purchaser at this store tomorrow will receive AN EXTRA SAVING of the famous "S. & H." Green Trading Stamps.

35c Caramels, 21c
Our regular 35c Assorted Cream Caramels, 1 lb. boxes, **21c**
Whipped Cream Chocolates, in fancy boxes, 1 lb., **39c**
Peanut Butter Crumbles, 1 lb., **13c**
Broken Opera Sticks, 1 lb., **9c**
Main Floor

SALE OPENS AT 8:30

Luncheon, 35c
Braised Sweet Breads Demi Glace or Roast Tenderloin of Beef, larded Bordelaise
Carrots and Peas in Cream—Potato au Gratin
Apple Compote with Raisin
Chocolate, Vanilla or Strawberry Ice Cream
Coffee, Tea or Milk. Eighth Floor.
FOTOPLAYER CONCERTS

Sample House Dresses, $1.50 to $2.50 Values, at $1.00

A choice lot of Sample House Dresses in one and two piece models, belted and waist style, all prettily trimmed, light and dark colors, of fine Ginghams, Madras, Chambray, and Percales. Not all sizes in every style, but all sizes in some styles. Choice while they last at Anniversary price, **$1.00**



Third Floor.

$1 to $1.75 Fur Skins, 79c

Genuine Kolinsky, Genuine Mink, black, white, brown Coney, Kolinsky Coney, Mole Coney, Kit Coney, Chinchilla Coney, Brown Weasels, Fitch Coney, Raccoon, White Hares, Nearseal, Squirrel, Muskrats, $1 to $1.75 pelts, Anniversary Sale price, each, **79c**

$1.98 Muff Beds, velvet lined, down filled, each, **$1.25**

1.25 Muff Beds, all silk lined, floss filled, **95c**

49c Muff Beds, unlined, floss filled, during this sale, each, **29c**

69c Muff Beds, floss filled, **45c.**

89c Canteen Shaped Muff Beds, each, **65c**

Thousands of gold and silver sample lengths that would cost 50c to $1 if cut off the piece. Also mill remnants of silk net, allovers, chiffons, etc. Anniversary Sale price, choice, each, **25c**

69c All Silk 40-inch Chiffon, all perfect, white and nearly all colors, the yard, **39c**

98c All Silk 40-inch Crepe Chiffon, all wanted shades, yd., **69c**

39c to 98c Venise Bands and Oriental Lace Edges, white or cream, 3 to 8 inch widths, yd., **19c**

$4 Blouses, Anniversary Special, $2.79



High grade Crepe de Chine Blouses in flesh color, white and maize, Georgette Crepe Blouses in flesh color and white, and dainty Lace Blouses, stunning styles, $4 quality, **$2.79**

Georgette Crepe Blouses in light colors and suit shades, extra heavy embroidered Crepe de Chine Blouses, values to $7.50, **$4.47**

$2.50 Voile Blouses, beautifully trimmed and embroidered, **$1.47**
Fourth Floor.

$1.75 Lunch Cloths $1.00

Wonderful sale of Fancy Linens One-half to One-third Less Than Regular Values!

6-inch Lunch Cloths, centers of near linen, trimmed with beautiful patterns; 4-inch lace dresser scarfs, many with linen centers, trimmed with lace and insertion. Some with inserts of eyelet medallions, values up to $1.75, at, each, **$1.00**

Bear Brand Knitting Worsted, black, red, 4 oz. skeins, **55c**

Children's Dresses, entirely made and stamped for embroidery, made of fine quality lawn, 1 to 6 year sizes, Monday, **50c**

Coats and Dresses, made of pique, each, **75c**

Pillow Cases, stamped on continental tubing, pair, **59c**

20x24 and 36-inch Centerpieces stamped on art cloth, each, **29c**

Crochet Cotton, all sizes, white and colors, box, **60c**

No. 5 Knitting Needles, 14-inch, pair, **25c**
Third Floor

5000 Corsets Worth Up to $5.00, at $1



These wonderful bargains consist of standard Corsets in pink and white brocade, front and back lacing styles, medium low bust, long hips; not all sizes in every style, but all sizes in the lot; values to $5, at **$1**

With the assistance of our expert fitters you can get a splendid corset to go with your new dress from this lot.
Fourth Floor.

Brassieres—good selection, values to $1.50, for the Anniversary at **69c**

Anniversary Extra! Women's Sam... Plush Coats, Worth to $40.00, at $25

This very special offering is exceptional on account of the scarcity of high grade plush material. These are manufacturers' samples, made by leading tailors from finest Seal Plush, all the new belted models with fine satins, collars plain or combination trimmed, with Karami, Mole Plush and Fur. Also all fine cloth Coats in all the new fall shades. Sizes 34 to 44, at **$25.00**



Coat, $15

Suit, $35

Women's Stunning New Coats, $29.75
Copies of high priced models, Broadcloth, Kerseys, Velours, Burellas, Pom Poms, Seal Plushes, in the newest models. A most unusual assortment of the latest Fall styles featured at this price. There are Coats for every occasion. All the new style features, huge collars, new belts, etc. **$29.75**

Women's $50 Smart New Suits, $35.00
A special purchase of Suits that reflect the snappiest and most individual Fall fashion phases. New styles not shown before, which give additional interest to our superb stock; Suede Velours, Burellas, and Broadcloths, carefully tailored into smart lines that are at once impressive. Fog gray, taupe, wine, brown, navy and black are among the wanted colors. Karami, fur, plush and velvet are features of the trimmings, **$35.00**

Misses' $25 Silk Serge Dresses, $18.50



Fourth Floor.

The Silks, Serges and Jerseys used in these Dresses are of excellent quality and specially becoming to youthful wearers. Copies of high grade models, pleated, draped and trimmed skirt effects; satin collars, surplice and close fitting waists; one pictured; 14 to 18 year sizes, **$18.50**

Small Girls' Coats, all lined cheviots, buckle trimmed belts, double breasted, 6 to 10 year sizes, at **$6.75**

Misses' Wool Velour Coats, plush and fur collars, all colors, some half lined, belted and fancy pockets, 14 to 18 years, **$18.50**

Misses' Suits, made of broadcloth and burella, belted, tailored and semi-tailored models, made to sell at $29.75, Monday at **$25**

Special! Girls' $2.95 Capes at $2.25

Absolutely fast color, blue and red sateen, 6 to 14 years, made to sell at $2.95, for Monday only, extra special at **$2.25**

Genuine Aurora Bleached Sheeting,- 50c Quality, yd 32c

Although we have secured an enormous quantity of this high grade sheeting, the demands of Anniversary buyers will probably exhaust the entire lot before the close of the day. Sales are limited to 18 yards to a customer. It's the genuine Aurora bleached sheeting, full 2¼ yards wide, in sheet lengths, 2¾ to 18 yards each. Aurora Sheeting is known for its durability in service, a nice, even thread and free from dressing. 50c value, tomorrow, yard,

Extra quality Velour Flannelette in all the newest Fall designs and colorings, good heavy weight, suitable for kimonos or sacques, at, per yard, **19c**

$1.19 3 lb. roll pure white Cotton Batting, large enough for full size comforter, at **79c**

Extra quality Bleached Shaker Flannel, at, yard, **18c.**

Bleached Terry Cloth, worth 50c, yd., **35c**

35c genuine Japonica Silk, 27 inches wide, in every known shade, also black or white, at, yard, **29c**

22c heavy weight Outing Flannels in good line of patterns, stripes or checks, lengths 2 to 10 yards, at, yard, **15c**

Gen. Beacon Bath Robe Flannels, yd., **45c.**
72 inch Bleached Table Damask, yd., **75c.**
Extra large Turkish Bath Towels, 65c.
Large size Bleached Huck Towels, 39c.

Fine 29c quality Nainsook, all combed yarns and even texture, at yard, **15c**

39c extra quality White Voile, 40 inches wide, sheer and crisp, yard, at **25c**

Very fine Mercerized Sateen Linings in every known shade, permanent finish, full yard wide, at, yard, **39c**

59c Muff Foundations, percaline covered, down-filled, at, each, **35c**
Second Floor.

22c light or dark Dress Percales, in full line of pretty patterns, full yard wide, lengths 2 to 10 yards, at, yard, **15c**

20c Bleached or Unbleached Crash Toweling, 17 inches wide, pure linen weft, special for Monday at, yard, **14c**

$2 strictly all linen Bleached Table Damask, 2 yards wide, specially priced at, yard, **$1.39**

Children's $6 Coats, $3.89

Special lot purchased for the Anniversary Sale at a saving of more than one-third; 2 to 6 years; of heavy wool velour in colors; heavy Astrakhan, made with belt, beaver color trimming; values to $6.00, at

Infants' long coat of Bedford cord, made with trimmed cape, interlined, regular $3.00 quality, at **$1.95**



Third Floor.

Infants' band, in the natural color and white, while the supply lasts, **13c**

Infants' long and short slip, of good quality nainsook, **25c**

$1.29 Birds' Eye Diapers, 20x20, one dozen, hemmed, **$1**

$2 Wicker Nursery Chairs, with table, special, **$1.69**

Children's Cashmere Hose, white and colors, sizes 4 to 6, at **19c**

Children's and Misses' $3 Bath Robes, selected colors and patterns, trimmed with satin, from 4 to 14 years, special, **$2.39**

Infants' 75c Beacon Blanket Robe, 6 mos. to 1 year, **43c**

Infants' Bath Robe, of Beacon Blanket material, cord at neck and waist, 6 months to 2 years, special, **69c**

Infants' Silk Bonnets, 35c value, special, **19c**

LACE CURTAINS Worth $5 to $6 3.85

We group four or five different grades and styles in one big lot for the Anniversary. Cable nets, filets, Irish points, voiles and marquisettes, a lot from which you will find it easy to curtain every room in your house. Buy now and save $3 a pair.
Fifth Floor.



Remnants of Curtain Madras, grades worth several times the price, yard, **15c**

Opaque Window Shades, in all colors, 3 feet wide by 7 feet long, trimmed with imported lace or insertions, priced close to half, ea. **49c**

Velour Portieres, 36 inches wide, lined with plain colored poplin, priced at half, pair, **$7.75**

Swiss Duchesse and Novelty Lace Curtains from an importer's clearance of small lots, bought and featured in the Anniversary at a third less than usual, the pair, $10.00, $7.50 and **$6.00**

50 pieces of curtain net, mostly last season's designs, purchased at a discount. Most of them are good; the saving is a full third; yd., **89c, 65c, 45c**

Sunfast overdrapery in a profusion of choice colors, 36 in. wide, yd., **39c**

1,000 Curtain Corners, exceptionally good quality, each, **$1.25**

1,000 pairs allover Net Curtains, worth to $2.50 pr., 25c

A collection of Cretonnes, embracing a range of current designs in splendid colors, grades worth up to 50c yard, at

$1 Chamois Lisle Gloves, 55c

They're scarce, but we held 1,800 pairs Women's Chamois Lisle Gloves for this great sale. ½ pique sewn, all sizes in white, per pair,



$1.50 and $2.00 Imported Kid Gloves, $1.00
Women's Imported Glace Gloves, all sorts and kinds in overseam sewn, black, white and all colors, but not all sizes in every color.

Men's $1.50 Cape Gloves, prix seam or pique sewn, tan, gray or black, regular $1.50 value, per pair, **$1.00**

Men's Women's and Children's $1 Fleece Lined Gloves, manufacturers' resewn goods of all kinds, values to $1.00, at, pair, **59c**

Women's $1.75 Pique Gloves with fancy embroidered backs, 1 clasp, all sizes in tan, pearl white or ivory, at **$1.39**
Main Floor

Anniversary Sale $1.35 Bed Sheets at 89c

Just 2,400 sheets of the celebrated Pavonia brand are leading values in the Anniversary Sale tomorrow. Genuine Pavonia Bleached Bed Sheets of heavy round thread, known for durability. Limit of six to a customer. Sizes 81x90, $1.35 values, 89c; size 81x99, $1.50 value, 97c.
Second Floor.

$3.75 70x80 heavy weight wool finish Plaid Blankets, assorted colors, at, the pair, **$3.95**

$3.25 Extra quality Bed Spreads, fancy Marseilles patterns, hemmed and ready for use, at **$1.95**

Genuine Beacon Bath Robe Blankets, complete with cords and frog, each one packed in separate box, at, each, **$4.00**

70x90 Wool Blankets in plaids or plain sanitary gray with pink or blue borders, special at, pair, **$8.50**

$6.50 Maish Comforters, satine covered, with 12-inch borders, soft and fluffy, cotton filled, large sizes, at, each, **$5.00**

All feather Bed Pillows, covered with fancy art ticking, good large size, while 100 pairs last, at, pair, **$1.85**

Infants' Comforters, covered with blue cretonne, white cotton filled, specially priced at, each, **$1.00**

Anniversary

Of the NEW STORE

Second Floor Entrance from Elevated Trains

DOORS CLOSE AT 5:30

This sale is a direct slap at the high cost of living! We own stocks mounting into thousands of dollars, bought months ago at prices so far below the present market that we advise every man and woman in Chicago who realizes the dwindling buying-power of a dollar to be at this sale early in the day. Read below. Do not skip an item, you may skip a dollar. Our doors will open at 8:30 to hundreds of waiting customers. Come.

Anniversary Extra! Women's $27.50 $25.00 Genuine Pom Pom Coats at $19.75

A wonderful collection of fine Coats specially purchased for this Sale. The greatest value of the hour to the scarcity of this much wanted Pom Pom material, lined throughout, full sweep, with large winter collars, wide belts, swagger pockets, button trimmed, hundreds of others, up to the minute styles, in Wool Heavy Winter Cloakings, etc., sizes 34 to 44, choice of these $27.50 values at

19.75



Coat, $19.75 Dress, $16.75

Women's Fur Collar Coats, $15.00

This, excellent model, like cut, made of fine finished black Thibet, an excellent Winter material, full belted buckle back, large storm fur collar of Kit Coney. Other models with plush and Lambtex collars and plush button trimmed. All sizes for women, at **$15.00**

Silk Jersey and Serge Dresses, $18.75

Style and quality that you usually find in $25.00 frocks, in styles of the most recent origin, with simplified draperies, long tunics, pleated skirts, giving that clinging effect without undue narrowness—that youthfulness of line which is the season's most distinguished feature. Dresses for every occasion, for afternoon and street wear, and styles made especially for business women who want something serviceable and neat to wear at the office; in all styles for women, **$16.75**

52c Ribbons, 15c

5 and 6 inch widths in Taffeta, hair bow ribbons, fancy flowered Ribbons, fancy moire in every wanted color, 25c and 19c values, Anniversary Sale price, yard, **15c**

$5 and $6.98 Large Marabout Capes, ostrich edged, silk lined, **$3.95**

Main Floor

Women's 5c Fancy Printed Lawn Handkerchiefs, special, **2½c**

19c Handkerchiefs, 12½c 100 dozen in all styles of block, Lace, yellow or neat initials, a special lot of qualities so scarce just now, mfgr.'s seconds, **12½c**

Women's 10c Embroidered and Initialed Handkerchiefs on sheer lawn, colored or white, 6 for **35c**

Women's Embroidered Handkerchiefs, white, colors, seconds, **4c**

Men's Lawn Handkerchiefs of fine quality, 8c and 10c values, special, 6 for **35c**

Main Floor

Rothschild Playing Cards, 15c Value, Pack, 10c

Copper Plate Engraving, regular $1.50 script type, 100 cards and plate at **75c**

Printing 100 Cards, name, address and phone number, **25c**

1,000 Yellow Manila Second Sheets, regularly $1 per 1,000, **69c**

Stenographers' Note Books, regularly 50c dozen, **35c**

$2.00 Solid Gold Rings, $1



3,000 Solid Gold Signet and Band Rings, on an Anniversary bargain counter—hand engraved, variety of widths.

Bull Dog Crushed Plug Smoking Tobacco, $1.00 glass jar and genuine Briar Pipe, for **83c**

Arcadia Cigarettes, carton of 200, regular $2.00 value, for **$1.30**

Natural Muskrat & Marmot Fur Coats, $59.50



Attractive new models. Good quality skins, 40 in. length, loose back, deep cape collar and cuffs, fancy lining; for the Anniversary Sale, **$59.50**

Black Marten Trimmed HudsonSeal Coats, $165.00. Beautiful models, skins of extra fine quality, full flare and roomy; 45-in. lengths; fancy brocaded lining, specially priced, **$165.00**

Red and Gray Fox Sets, $19.75. Two of the most wanted furs for the coming winter. Animal shape scarfs, trimmed with natural head, tail, and paws, with good quality silk lining. Canteen and ball shape muffs to match; head and tail trimmed. Unusual values at **$19.75**

Handsome Taupe Wolf Scarfs, $18.50. A matchless offering of fine quality skins, head and tail trimmed, soft silk lining, with streamers; muffs to match, at **$18.50**

Genuine Hudson Seal Muffs, $10.75. Large ball shape muffs, nicely silk lined, priced exceedingly low, at **$10.75**

Bargain Basement Extras

No Mail, Phone or C. O. D. Orders Accepted.

American Family Soap Limit of 5 bars, none delivered, special at **5 Bars 22c**

SHOES $2.49 Men's and Women's Patent and Dull Calf and Kid Shoes, two big lots; bargains at $2.98 & $2.49.

SHOES $1.29 Misses' and Children's Shoes, with cloth tops, very special,

SILK FAILLE 69c yd. 98c Chiffon Faille, 36 in. splendid wearing quality, heavy weight—in all popular colors, white and black.

Scrim Curtains $1.65 PR Four Scrim Curtains, Dutch style, made of maker's short lengths, bought at a big discount and marked accordingly pair, $1.65.

RAG RUGS 68c 27x54 inches, made of fresh, clean carpet rags, mixed centers with striped borders.

15c and 20c CANNED BEANS 10c —Choice of B. & M. Lima Beans, Eureka Pink Beans—limit of 5 cans (1 variety or assorted).

Corsets 77c Sample Corsets — Front and back lacing, all popular brands, pink and white material, all sizes.

Jonathan APPLES 7c Juicy, good and sweet, one dozen to customer.

Cracker Jack or Chums, pkg., 2½c Ice Cream Cones or Ice Cream Sandwiches, each, **1c**

$2.95 Blanket Bath Robes, 1.95

1,500 fine quality blanket robes in a variety of designs and colorings, including plaids, "Navajo," and effective floral patterns, light and dark colorings; the collar and cuffs are trimmed with cording and girdle at waist, as pictured.



Petticoats with silk flounce in all the popular shades and changeable effects; all lengths, at **$1.95**

Women's fine velour flannelette flannel Kimonos in rich floral patterns; elastic at waist; $1.50 values, at **$1**

$1.50 and $2 genuine Heatherbloom and fine satin Petticoats in colors and black, one and two ruffle models in the lot, all sizes and lengths, **$1.00**

Sample Undermuslins, Values Up to $3.00, at $1. Night Gowns of fine sheer materials, crepe and flesh batiste, envelope chemises in white and flesh pink, elaborately trimmed front and back, beautiful white lingerie petticoats with flounces of deep embroidery and laces, choice, **$1.00**

Silk Envelope Chemises, $2.98 Values, $1.89. Chemises prettily trimmed with fine laces, ribbon strap shoulder or regulation arm holes, flesh and white at **$1.89**

$5 Crepe de Chine and Silk Night Gowns, trimmed with fine laces, sleeves and sleeveless models, $5.00 values, at **$3.85**

Women's 85c Flannelette Night Gowns at 50c. Fine quality in pink and blue stripes, yoke trimmed with braid, double yoke back, while they last at **50c**

$5c Silk Bedjacs, prettily trimmed front and back, lace and ribbon strap shoulders, flesh or white, Monday. **49c**

Third Floor

Men's $1.75 Cotton Union Suits, $1.39

Bargains! Big assortment of fine spring needle rib Union Suits, closed crotch, in white, ecru or natural gray color.

Men's $1.75 natural Merino Shirts and Drawers, medium and heavy winter weight, Men's $2.25 Heavy Winter Weight Merino Shirts and Drawers, natural gray color, Men's $2.00 Light Weight Merino Finished Ribbed Union Suit, Men's $2.50 Flat Merino Union Suit, medium weight, at Men's $2.50 Heavy Weight Rib Merino Union Suit, natural gray, **$1.69**

Men's $2.00 Heavy Ribbed Merino Union Suit, Men's $2.00 Heavy Ribbed Combed Cotton Union Suit, Men's $2.00 Flat Weave Medium Weight Merino Union Suit, Men's $2.50 Heavy Natural Wool Shirt and Drawers priced at Men's $3.00 Heavy and Medium Weight Wool Union Suits, fine rib and tuck rib, natural color, at **$1.98** **$3.45**

Men's $3.00 Heavy Wool Union Suit, fine rib, natural gray, at **$2.45**

Men's $4.50 and 7.50 fine Wool Union Suits, **$4.98**

Men's 35c Linen Toe and Heel Cotton Sox, fine gauge, full seamless, black and pure white, specially priced at **15c**

Men's 35c Fiber Silk Half Hose, lustrous silky fiber, black, white and gray, **25c**

Men's $3.00 Blanket Bath Robe, heavy blanket roll collar and girdle, **$2.75**

Men's $1.50 Hand Laundered Perfecto Shirts. Perfecto shirts are never sold under $1.50. This Perfecto shirt is made of 80 square percale, has 3 large ball buttons, cut in generous size, perfect fitting, snappy designs, guaranteed colors, **89c**

Men's 50c fine Black Cashmere Hose, full seamless, fine gauge, good winter weight, **39c**

Men's 50c genuine President Suspenders, **25c**

Men's $1.50 Sterling Silver Belt Buckle, engraved free, and tubular leather belts, **69c**

Men's $2.50 Heavy Universal Flannelette Pajamas, special Monday at **$1.89**

Men's $10.00 Blanket Lounging Robes, shawl collar, satin piped seams, silk corded edges, slanting pockets, large pearl buttons and cord, priced for Monday at **$6.50**

Women's $2.00 Heavy Fure White Cotton Union Suit, fine rib, silk taped, soft, silky fleece, special Monday, **$1.29**

Men's 39c Heavy Muslin Night Shirt, Universal brand, priced Monday at **69c**

Girls' and Boys' 50c Winter Weight Cotton Union Suits, fine rib, soft fleeced back, **50c**

Boys' $2.50 Heavy Merino Union Suit, fine rib, natural gray color, warm, **$1.69**

Misses' $2.50 White Merino Union Suit, spring needle rib, med. winter weight, **$1.69**

Men's $1.50, $2.00, $2.50 Sample Shirts, made of the finest Madras, Percale and Crepe, laundered and soft neglegee and pleated, new fall 1917 designs, fast colors, at **79c**

Boys' 35c Heavy Cotton Union Suit, ecru color, fine rib, soft cotton fleeced back, **59c**

Main Floor

Children's White Fleeced Lined Cotton Vest and Pants, fine rib, heavy winter weight, **39c**

Women's 35c Heavy White Cotton Fleeced Lined Vest and Tights, elastic tuck rib, regular and extra sizes, **39c**

Women's $2.25, $2.50 Merino Vest and Tights, fine rib, natural color, good winter weight, tomorrow at **$1.69**

$3.00 quality 40-in. Colored Satin Charmeuse, yd., 1.78

Fully 3,000 yards rich dress quality colored Satin Charmeuse, exquisitely finished in a superb collection of the most fashionable colors for street wear and shades for evening, white and black; an actual saving of $1.22 on every yard. One of the year's greatest values, yard,

$4.50 All Silk Chiffon Velvet, **$4.50** 42-in. all-silk fabrics, "face and back pure silk"; elsewhere $6.50; great assortment for street dresses, opera wraps, evening gowns. A saving of $2.00 yd.

Lyons, France, $9.00 All Silk Dress Velvet, Yard, **$5.95** 40 inches wide, one of the richest qualities imported; every thread is pure silk, in a superb collection of street colors and black.

$1.75 Colored and Black Crepe de Chine, Yard, **$1.18** 40 inch, exceptionally heavy quality, splendidly finished, in evening and street shades and flesh, white and black.

$2.50 Colored Satin Duchesse, Yard, **$1.54** 36-inch; rich, lustrous face, heavy all silk quality; drapes beautifully; comes in a great line of street colors and glace effects. A splendid value.

3,000 Yards of 98c Colored Silk Poplin, Yard, **69c** An exceptional quality at the higher price; here in white, black, and a great line of popular colors.

$2.00 Colored Satin Majestic, **$1.35** 36 inches wide, a splendid all silk dress satin with fine, close face; in a great variety of fashionable colors for both street and evening wear.

$4.00 40-Inch Crepe Meteor, **$2.95** Rich dress quality; white, black, evening and street colors.

40-Inch $4.00 Crepe De Chine, at **$2.95** Handsome dress quality, extremely heavy weight in white, black and fashionable street colors.

$1.58 36-inch Colored Satin Messaline, yd., $1.29. Exceptionally heavy quality at the higher price. A large color assortment of street and evening shades. Yard, **$1.29**

40-inch $2.50 Colored Satin de Chine, $1.39. Superior wearing quality, fine satin face, in all fashionable street colors and black.

$2.50 White, Flesh and Pink Washable Satin at $1.95. An extra heavy quality that launders perfectly.

Trimming Velvets in Colors and Black. A great assortment of colors and black, $2.50 down to $1.00 yard.

Satin Charmeuse, $4 Quality, at $2.88 Yard. Rich in quality and finish, in a full assortment of all wanted colors.

Second Floor.

$1.75 Lyons, France, 40-Inch Georgette Crepe, **$1.15** White, black, evening and street shades, in a splendid all silk quality.

$3.50 to $4.50 Lyons, France, Printed Georgette Crepe and Voiles, Yard, **$1.95** Beautiful designs and colors; many exclusive hand printed designs are included; 40 inches wide.

$1.25 36-inch Lining Satin at 88c Yard. Strong, serviceable quality in every wanted color and white and black. Wear guaranteed two seasons.

$6.50 Lyons 3-inch Heavy Brocaded Satin, per yard, **$3.50** A wonderful quality for lining handsome garments.

$4 to $6.95 American Cut Glass, 2.98

Exceptional values. No seconds in this great purchase; all perfect cut on heavy crystal blanks, rich mitre and floral cutting. Limited quantity of each item. No phone or mail orders. At



Fifth Floor.

Lot consists of 9 inch Combination Punch Bowl and Foot, 4 Light Candelabra, Electric Lamps, Cold Meat Platters, 8 inch Handled Baskets, 3½ pint Water Pitchers, set of 6 Glasses, 9 inch Fruit Bowl, Sugar and Creamers, Celery Tray, Covered Butters, 11½ inch Orange Bowls, 7 inch Fruit Compote, 12 inch Flower Vases, footed Rose Bowls, and Fern Dish and Linings, etc., **2.98**

Sale Burley & Tyrrell's Entire Stock of White China and Art Materials

used for decorating. Beyond a doubt the greatest collection ever assembled; each and every piece selected perfect stock. No seconds. Read! Read! Read!

You will find Haviland China, J. P. G. D. A. and Limoges French China, also the famous Favorite Brand and your choice of all the leading brands of German and Austrian China as well as Japanese. Everything imaginable in the line, such as plates, cups and saucers, bouillons, vases, chocolate pots, tea pots, hair receivers, powder and puff boxes, dresser trays, candle sticks, fern dishes, butter tubs, ice tubs, jardinieres, sugars and creamers, etc., etc. In fact, everything for decorations.



We purchased Burley & Tyrrell's entire stock of White China at about one-half

Come early, remember, all goods marked at less than the actual cost to import at a saving of fully 50% on all items. This purchase is divided on tables for your selection at

5c, 10c, 15c, 19c, 25c, 35c, 50c, 75c, 95c, $1.25, $1.50, $1.95

EXTRA SPECIAL FREE—We will give Free of Charge a 45c box of Sleeper's Gold with each purchase of China amounting to $2.00 or more.

Art Materials

Imperial Roman Gold, the 39c size, 24c.

Campana China Colors, 13c list, 9c.

Fry's Medium, for China, per bottle, 12c.

Seventh Floor.



Women's $5, $6, $7, $8 Boots, $3.85

Remarkable Savings to Celebrate Our Anniversary.

Thousands of pairs of High Grade Shoes, fashionable makes, such as Red Cross Shoes, Julia Marlowe Shoes and others, are included in this wonderful sale of Shoes.

These lines of shoes are depleted, some widths and some sizes are missing, but in the aggregations are all sizes and widths. Many of this season's styles and every pair perfect.

In the lot you will find Colored Shoes, Combination Colored Shoes, White Shoes and Black Shoes, in lace and button style. On heaping bargain tables, $5, $6, $7 and $8 shoes at $3.85.

3.85

Children's Shoes. Save $1 on every pair. Dull calf and patent, **$2.45**

Third Floor.

Men's $5 Sweater Coats, $2.95

In the face of extreme advances this is the greatest value offered. Every style imaginable—V neck, coat styles, Shakers, Jumbos, etc. Some made of finest quality wool yarns; all desirable colors; styles worn by many women. Limit of 2 to a customer.



$2.95

Seventh Floor.

Anniversary Price Concessions on 1000 Boys' Nobby Overcoats, $5.85



Attractive garments for boys of 2½ to 10 years, made in Trench style with belt all around. Fabrics are in heavy novelty effects, green, brown and bluish mixtures, also solid blue, **$5.85**

Boys' Mackinaws, a wonderful display of heavy weight fabrics, made with double shawl collar and belt. Plain or slanting pockets; sizes 3 to 18 years, **$7.45**

Second Floor.

No mail or telephone orders. Right reserved to limit quantities.

SAVE 40% ON GRAY ENAMELED WARE!



59c Gray Enameled Berlin Kettle, 8 quart size, **35c**

79c Gray Enameled Berlin Kettle, 12 quart size, **49c**

25c Gray Enameled Lipped Sauce Pan, 3 quart size, **15c**

32c Gray Enameled Lipped Sauce Pan, 5 quart size, **19c**

65c Gray Enameled Preserving Kettles, 10 quart size, **25c**

85c Gray Enameled Deep Dish Pan, 14 quart size, **35c**

39c Gray Enameled Pudding Pans, 3 qt. size, special, **10c**

25c Gray Enameled Wash Basin, 12 inch diameter, **13c**



$1.35 Landers, Frary & Clark's Universal Food Choppers, chop all kinds of food coarse or fine, as desired, for **75c**

$4.50 Rotary Ash Sifters, made of heavy galvanized iron, fit on ash can or ordinary barrel, Monday at only **$2.75**



$1.35 Adjustable Pin Curtain Stretchers, center brace, nickel plated brass pins, **$1.25**

35c Toilet Paper, good quality crepe paper, per dozen rolls, **39c**

$1.75 Special Floor Varnish, a high grade varnish, dries hard with gloss, gal., **$1.45**

98c Washe Irons, No. 8 size, Monday at **69c**



$2.29 Wash Boilers, made of extra heavy tin, heavy copper bottom, stationary wood handle, No. 9 size, **$1.65**

$1.35 Imperial Ready Mixed House Paint, large variety of colors, per gallon, **$1.19**

$9c Oak Bath Tub Seat, rubber covered hangers, for **39c**

Red Crown Poultry Feed, a proper mixture of good grains, 100 lbs. for **$3.95**



79c galvanized Garbage Pails with cover, 4 gal. iron size, **49c**

75c Arcade Wall Coffee Mills, one pound glass jar canister, **55c**

25c Towel Bars, made of brass nickel pltd., 15 in. size, **23c**

$2.98 Combination Vacuum Cleaners and Sweepers, mahogany finished metal case, adjustable bristle brush, Monday at **$3.25**

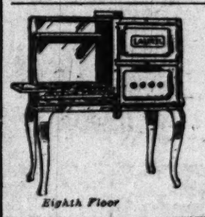


75c Supreme Oil Mops, triangle shape, adjustable handle, large size, **45c**

$1.15 Keener Covered Roasting Pan, made of smooth steel, for **75c**

$2.98 Electric Irons, 6-lb. size, full nickel plated, complete with cord and plug, heating element fully guaranteed, for **$1.95**

$1.39 White Enameled Flour Bin, gold striped, 25-lb. size, **65c**



$35 Laurel Cabinet Gas Range, has large asbestos lined baking and broiling oven, giant burner, simmering burner and three single burners on top; body made of Wellsville steel, cast iron frame and legs, delivered and connected free in city. 10% reductions on all other Laurel Cabinet Gas Ranges, **$25**

2.75 Gas Radiators, four steel tubes fitted with colored jewels, cast iron base & top, aluminum bronzed, **$2.25**

19c Stove Pipe, 6 inch, smooth iron, per length, 12½c

35c Glass Holders, made of brass, nickel plated, each, 25c

Eighth Floor

HAM SALE!



The cost of Ham is advancing irresistibly. When you can buy at less than Packers' prices, as you can tomorrow, we advise every thrifty housewife to take advantage of it to the limit of family consumption.

Morris & Co.'s Supreme Hams—every one perfect, average weight 11 to 13 lbs., per lb., **27c**

Limit of one ham to a customer.

Pot Roast of prime native beef, lb., **18c**

Tender Shoulder Steaks, of heavy corn fed beef, per lb., **22c**

Choice Corned Beef, boneless roll, lb., **22c**

Seventh Floor.

Extra! Domino Granulated Sugar 6c

ANNIVERSARY SPECIALS

25 lbs. with $5 grocery order, or 10 lbs. with $2 order (meat, sugar, flour, soap, butter, butterine, Price's Powder, fruit and vegetables not included).



Dr. Price's Baking Powder, 1 lb., **39c**



1 Doz. Snider's Tomato Soup, pt. cans, **$1.45**

Kirk's Flake White Laundry Soap, 66 bar box, $2.95; 10 bars, **48c**





Quick Lunch—Red Cross or Skinner's Macaroni or Spaghetti, or 15c pkg. Maple Flakes, **10c**

4 lb. Sack Gold Medal Flour, $3.49.

Aunt Jemima Pancake or Buckwheat or Uncle Jerry's Pancake Flour, new stock, 3 pkgs., 40c; pkg., **15c**

IXL Egg Saver, 1 pkg. equal to 2 doz. eggs, pkg., 25c.

Dromedary Instant Tapioca, pkg., 10c.

Jiffy Jell, the quick fruity dessert, all flavors, 6 pkgs., 70c.

6 lb. wood box Ideal Gloss Starch, 39c.

½ gal. Jug Laundry Blue or Ammonia, 23c

10 cans Swift's Sunbright Cleanser, 42c.

5 pkgs. Celluloid Starch, 22c.

Libby's Happy Vale Brand California Bartlett Pears, large cans, 29c.

5 cans B. & M. New Pack Blueberries, or Libby's or Hawaiian Seal, sliced or grated Hawaiian Pineapple, 1917 pack, $1.15.

5 lb. Stone Crock fresh Fruit Jelly, $1.19.

Libby's or Del Monte medium size Asparagus Tips in square cans, 1917 pack, 3 cans, $1.85; can, 38c.

Pentwater Sifted Early June Peas or Hart Brand Red Kidney Beans, 6 cans, $1.85; per can, **18c**

Snider's Chili Sauce, pint bottles, 22c. Welch Bros. Cane and Maple Syrup, ½ gallon cans, 58c.

Richelieu or Robinson's Pure Maple Syrup, ½ gallon cans, **1.45**

3 lbs. Michigan Hand Picked Navy Beans, 29c.

3 Cans Mission Brand Small Asparagus, No. 1 size cans, $1.15.

3 Cans Pork and Beans with Tomato Sauce, $1.15.

Del Monte California Preserves or Orange Marmalade, 3 jars, $1.00.

My Wife's Salad Dressing, 30c bot., 22c.

3 lbs. fancy large Santa Clara Prunes, 35c.

Dromedary Golden Dates, package, 12c.

4 cans Tiny Sifted Early June Peas, 95c.

Wesson Oil for salads and cooking, medium size cans, 35c.

Puyallup Brand finest Red Raspberries or Loganberries, special for Monday, 2 cans for **75c**

26-ounce Mason Jars Pickles, all varieties, sweet or sour, 39c.

Finest Imported Olive Oil, qt. cans, $1.19.

4 lbs. fancy old crop Golden Santos Coffee, $1.00.

3 lb. can Cafe Special Coffee, $1.15.

Fancy Popping Corn on the ear, lb., 10c.

10 lbs. finest Sweet Potatoes, 39c.

3 pint bottles Snider's Catsup, 65c.

10 lbs. Canadian Rutabaga yellow turnips, 22c.

1 lb. cans Bunte White House Cocoa, 42c.

Quart cans California Ripe Olives, 39c.

Seventh Floor.

Burns Mantle's New York Letter

NEW YORK.—[Special Correspondence.]—William Faversham has produced, though he is not acting in, Bernard Shaw's "Misalliance" at the new Broadhurst theater in Forty-fourth street—"Broadhurst" because that playwrght has leased the house from the Messrs. Shubert, who built it, and purposes later supplying it with plays of his own authorship. It is the first of the thirteen or fourteen new theaters now being built in New York to be opened this season.

"Misalliance" is not a new play, as few of the Shaw dramas are by the time they reach the stage in America, but it is new to this public. It was written about seven years ago, tried briefly in London, and put aside as undramatic and suited only to the more rabid of the Shavians.

Three years ago it was published, and is familiar to the admirers of "the keenest mind in England." It is one of the satirist's wordiest dramatic discussions, written to justify or excuse an equally lengthy preface devoted to the relations of "Parents and Children," in which the brilliant one holds a brief for the child suing to establish its inalienable rights as an individual.

Of course, it rambles, wandering in and out of all manner of discussions dear to the heart of its author, but so effectively has it been cast by Mr. Faversham, and so intelligently rehearsed, that it has revealed surprising values as an acted play. After a slow start it becomes a lively and richly amusing Shavian romp.

So far as it has a thread of plot it concerns the three hour experience of a group of persons gathered at the home of one of England's self-made, self-educated manufacturers—Tarleton of Tarleton's underwear—from whom Shaw loves to extract his samples of middle class philosophy.

In the Tarleton family circle is a daughter, wearied to a state of hysteria by the endless "cackle" of her parents, bored to the point of extinction by the conventional respectability of her home, and praying that something, anything, may happen. There is her mother, who worked in Tarleton's mills before her marriage and the Tarleton money gave her a position among the upper middle classes that she strives assiduously to decorate and live up to; and her brother, a sort of intellectual mongrel, a "stupidly overeducated" young man, as someone has classified a German kulturist.

—o—

With the family group certain guests are introduced. The overbred fiancé of the daughter, a hollowy chested, thin shanked youth standing as a living physical reproach to his aristocratic line; a soapbox Socialist, bent on killing Tarleton to avenge an affair the underwear merchant had with his mother, and finally an upstanding youth who drops through the skylight of the conservatory from his aeroplane and brings with him a passenger, a Polish lady athlete, who stands as a sample of the thoroughly independent woman, and who finally literally picks up and carries off the emasculated artistocrat.

Verbal fireworks sputter and flash with this group doing the talking—and when they, by their own confession, are talked out the play is ended. No conclusions are definitely drawn, save in the case of the protesting daughter. Fastening her hungry eyes on the stalwart "ace" of the aeroplane, she throws over her aristocrat and pursues him as Ann pursued John Tanner—and captures him finally. "Papa," buy the brute for me," she pleads when the flyer admits he could not support a wife on the beggardly thousand a year that is his portion. And papa buys.

There is much in the reviews of the excessive talkiness of this Shaw play, as usual; but there is much joy in the hearts of those who listen play after play in New York to hear a line spoken that is worth the speaking, or an idea projected that is worth projection. And so it will doubtless continue the dramatic success of the early season.

Madlyn Arbuckle has scored the hit of his recent career as Tarleton, Elizabeth Risdon plays the daughter, and Katherine Kaelred the lady athlete.

—o—

Continuing their metropolitan researches of last season, when they uncovered a rowdy polo playing society set on Long Island and put it into "Upstairs and Down," Fannie and Frederick Hatton this season offer "Lombardi Ltd.," as a frank observation of life among the man dressmakers of Fifth avenue and the mistresses of Broadway.

The result is a rather smart comedy of the upper Tenderloin that is quite likely to tickle a share of the natives and all the visitors who come to New York to see the skyline and then forget to look at it. It is not a play, I should say, that the Woman's club of Ashtabula, O., will indorse, nor Carthage, Mo., approve.

Still, I was pleased to note a drift of honesty in the writing of "Lombardi," even though it is entirely conventional and quite commonplace stage honesty. Because a hero should preferably be sinless, the authors have made Lombardi, who is one of those dressmakers, a good man, as full of wholesome advice for his mannequins as he is of spaghetti dialect.

When the novice of his establishment, educated in the moving picture theaters, demands to know, as did the Sabine women, when the ravishing is to begin, he reads her a fatherly lecture that she can understand without knowing a word of Leo Carillo's dialect, and when another of his girls frankly admits that the gift of a sable cape, a trunk filled with Lombardi gowns, and a trip to California has turned her away from the narrow path and directly into a waiting limousine, he is so grieved his genius for designing gowns completely deserts him for the better part of a quarter hour.

—o—

And finally he agrees to marry Janet Dunbar. Any man who does that, be his environment ever so wicked, is fairly sure of a clean bill of health in these parts, where Janet frequenti. stands for the old fashioned ingénue sweetheart of sound morals.

The humor of this play is the snappy humor of Longacre square, concerning perfect thirty-sixes and the impossible forty-eights, who try to look like the lingerie models of a Marshall Field catalogue. "What's the use of havin' a perfect shape if you can't take it out to eat?" sighs the chief of models, now forced to diet. "Hush!" commands Lombardi; "every time you open your mouth you make an indecent exposure of your mind."

Leo Carillo, advanced, first, from vaudeville, and now from the usual dialect bit to a full length, featured part, plays Lombardi amusingly and rather convincingly. Never having employed a man dressmaker, I cannot vouch for the authenticity of his characterization. But he is neither falsetto nor precise, and his dialect, though exaggerated, is often neatly comic. The bustle gown is a feature of the play's display. Despite its name, it appears to have been designed to conserve cloth and force nature to make its own displays.

"The Riviera Girl" is another of those gorgeously mounted musical comedies the Messrs. Klaw & Erlanger delight in staging at the New Amsterdam. Its music, by Kalman, is less tinkly than that of the modern, or intimate, play of similar nature and its humor, though written by the popular Wodehouse and Bolton, stubs a careless toe occasionally and falls flat. Josef Urban has quite spread himself on the decorations, which are as colorful as those of the Russian ballet, and much more costly. Wilda Bennett, too, singing the principal rôle, blossoms forth as a dainty and most attractive prima donna of the Julia Sanderson order. Paul Gantvoort is the lucky barytone and Sam Hardy the comedian.

"Here Comes the Bride" is lively and noisy and well played—being a farce about a young lawyer who is paid $100,000 to marry a veiled lady and for two acts can't explain why he did it to the girl of his choice, who has come to elope with him. The rest of the cast, also being kept from the secret, think he has eloped with the girl, and insist on treating them as honeymooners. Otto Kruger and Francine Larrimore are the mixed bride and groom, but it is Maude Eburne as the veiled lady who earns most of the laughs.

—o—

"Mother Carey's Chickens" are a fluttering brood who have nothing in common with the New York variety. Perhaps that is one reason New York does not rise to them as enthusiastically as it might. Being accustomed to the old home brand, the natives refuse to take any other.

This rustic comedy, extracted from the Kate Douglas Wiggin book by Rachel Crothers, came quietly into town last week. It is an optimistic comedy of sweetness and light illustrating the adventures of the widow Carey and her five offspring, left fatherless but not discouraged in a certain New England village.

There they settle down—the sweet-souled mother with the gentle voice; the manly brother who is willing to work; the competent older sister, who rather manages things for mother, and the three younger members, who say cute things, and help out with the group pictures.

Gradually all the crabbed and cross and hateful people of the immediate neighborhood are brought to look at life from the Carey angle, and find it pleasant. Then they have a barn dance. Edith Taliaferro, playing the competent daughter, agrees to marry Tom Carrigan, who really owns the Carey house, and all is well both sides of the footlights.

Broadway loves to hoot at rustic comedy, and usually does so effectively. This is not a particularly good rustic comedy, so there is some doubt as to its success.

BURNS MANTLE.



Mrs. Howard Withrow Fenton

Mrs. Howard Withrow Fenton, president of the Margaret Etter creche, will give a card party and tea at her home, 5725 Woodlawn avenue, on Wednesday for the benefit of the creche.

NEWS OF THE CHICAGO WOMEN'S CLUBS

(Continued from page five.)

The Illinois Colony club will give a reception in honor of the commander in chief, Mrs. Frank M. Fulton, and the Continental council at 2 o'clock on Friday afternoon at the Hotel La Salle.

On Saturday, the Prairie club will take a new walk through the Lyons township forest preserve from Willow Springs to Novak. The members will leave the Union station at 1 p. m. The short walk will be a leisurely stroll along the Desplaines valley. The long walk will be along the Desplaines to Flagg creek. Both walks will end at the forest preserve, where Mr. Kennicutt, forester for the Cook county forest preserve commission, will give a talk on the commission's work and plans. The club will arrive in Chicago at 7 p. m. at the Polk street station. The length of the short walk will be four and one-half miles and of the long walk eight miles. The expense will be 50 cents.

The Tuesday Art and Travel club will open this week at the Hotel Sherman. On Thursday evening a benefit musical will be given at the Virginia hotel by the club to buy yarn for knitting.

The Catholic Woman's league inaugurated its twenty-fifth season yesterday with a reception in the assembly hall of the Fine Arts building. It was guest day. Mrs. Thomas Burns, president, was assisted in receiving by the past presidents, Mrs. P. J. O'Keefe, Mrs. J. E. Thorndyke, Mrs. William E. Gallagher, Mrs. George P. Vosbrink, Mrs. John J. McMahon, Mrs. J. J. Reilly, Mrs. David O'Shea, Mrs. Samuel K. Wilson, and Miss Alice T. P. Keary. The Rt. Rev. Mgr. Edward A. Kelly spoke on "The National Catholic War Council," and the Rt. Rev. Mgr. Francis C. Kelly, president of the Catholic Church Extension society, spoke on "The Heroine of France." Next Saturday the board of directors meets at 10:30 o'clock. Business meeting at 2:30 o'clock.

WEST SIDE CLUBS

The Tuesday club will meet on Tuesday with Mrs. Walter Towne, 228 Wesley avenue, Oak Park. Earl H. Reed will talk on "Etchings."

"Chicago day" will be celebrated by the Chicago Commons Woman's club on Tuesday. Mrs. Graham Taylor will be in charge of the program.

The Catholic Social center will hold a fall carnival for the benefit of its charity work Oct. 23 to 27 on its grounds at 308 South Sangamon street. Besides the various booths there will be dancing and a program each day. Miss Annette E. Horton is general chairman, assisted by the chairmen of the various booths: Mrs. James Sackley, Mrs. T. F. McCue, Mrs. John P. Hardin, Mrs. Charles Byrne, Miss Annette Horton, Mrs. M. E. Finan, and Mrs. Frank McNichols.

In order to weld the women of the Thirty-fourth ward into a powerful and efficient organization for patriotic service, a call has been sent out to the representative women of this ward to attend a meeting at the Douglas park auditorium, Ogden and Kedzie avenues, on Wednesday evening. This meeting is open to any woman in the ward who stands ready to aid in her country's cause and is anxious to know how best she can render that service. Mrs. Abe Simon, chairman of the Thirty-fourth ward, will preside. Judge Harry M. Fisher will be the principal speaker.

On Thursday evening at 8 o'clock the Eighteenth Ward Civic league will hold the first regular meeting of the year in the parlors of the Y. W. C. A., Ashland boulevard and Monroe street. Miss Marguerite Dobyne will speak on "The New Constitution."

NORTH SIDE CLUBS

Tomorrow the North End club will open at 2 p. m. at the Edgewater Country club with "President's day." After the program the formalities of installing the new officers will take place. The president-elect is Mrs. John Edward Cooke.

The meeting of the Lake View Woman's club on Tuesday will be in charge of the economics department, of which Miss Josephine Van Meenan is chairman. The study class will meet at 12 o'clock. At 2:30 Miss Naomi Newburn of the University of Illinois, will speak on "Essentials and Nonessentials of Good Housekeeping."

The Ravenswood Woman's club will open with a reception and musicale tomorrow at 2:30 p. m. The drama study class meets on Tuesday at 2:30 p. m. at the home of Mrs. C. A. Buswell, 4455 North Ashland avenue.

A benefit card party will be given Oct. 18 at the Edgewater Country club by the philanthropic committee of the Edgewater Catholic Woman's club.

A card party for the benefit of the new St. Ignatius church in Rogers Park is to be given by the woman of the parish in the gold room of the Congress hotel next Tuesday at 2 p. m. Mrs. A. Hamilton Lamm is chairman and the patronesses are:

Mesdames—
Francis Connery,
J. J. Coyle,
J. J. Carey,
Horace MacRoberts,
J. C. O'Neill,
P. J. Byrne,
C. D. Van Hecke,
James Monaghan,
James Hayes,
M. E. Chamberlain,
Howard Murphy,
E. H. Ashenden,
Howard Armstrong,
William King,
J. P. Ward,
P. J. Brennan,
M. F. Shugrue,
C. C. O'Malley,
Patrick King,
F. J. Carroll,
C. J. Fenlon,
John McGuire,
James Cannon,
H. E. Brown,
Raymond Cardona,
F. M. Ellsworth,
George Brennen,
Thomas Burns,
Charles Kilpatrick,
Thomas McDonnell,
J. M. Schaak,
F. M. Clarke,
G. Wright,
J. W. Cremerius,
A. Spohrer,
C. A. Gormally,
T. E. Purcell,
J. M. Hartnett,
P. B. Clasco,
Anthony Matre,
J. C. Cannon,
Thomas English,
George Neybert,
Thomas Webb,
James Sackley,
Thomas Dawson,
Frank Lambert,
J. Mayer,
M. A. Farrell,
Frank Burke,
C. A. McGrane,
J. P. Baxter,
J. J. Merrill,
T. F. Miller,
Harry Cavanaugh,
John Dorsey,
G. W. Mahoney,
Mary Newton,
J. J. Eiff,
M. H. McGrover,
David O'Shea,
J. B. Edwards,
Simon O'Donnell,
Denis Sullivan,
T. F. Murphy,
S. K. Wilson,
Hubert Stratea.

The Misses—
Florence Monaghan,
E. Minter,
Elizabeth Johnston,
Mary Lamm,
Mable Dorsey,
Margaret McDonnell,
Elizabeth Maher,
Lillie Detmer,
Clara Thurston,
Mollie McGrath,
Nellie Rafferty,
Helen Kain,
Marie King,
Elinor Weber,
Francis Kilpatrick,
Florence O'Brien,
Margaret Sheehan.

The opening meeting of the Humboldt Woman's club will be held on Tuesday at 2 p. m., at the home of Mrs. G. W. Halleman, 1518 North Kedzie boulevard, when a reception will be given to the new president, Mrs. Axel S. Ruud.

The Lake Shore Woman's club will have its opening reception on Wednesday afternoon, at the Edgewater Beach hotel.

The North West Woman's club will celebrate its opening with "President's day" tomorrow at 1637 Humboldt boulevard.

The October meeting of the woman's auxiliary of St. Mary's of Nazareth hospital, will be held on Tuesday at 2:30 p. m., in the lecture hall of the hospital, 1120 North Leavitt street. Mrs George Mueller will preside.

The Twenty-fifth Ward Woman's Republican club will hold its first meeting at the Edgewater Beach hotel on Wednesday at 2:30 p. m. The civic department will visit the Ward Baking company plant at 7:30 p. m., Friday.

The second of a series of card and lotto parties, the proceeds of which are devoted to philanthropic purposes, will be given by Temple Emanuel Sisterhood on Tuesday at 2 o'clock.

A program will be given at the closed meeting of the Young People's auxiliary of the Marks Nathan Jewish orphan home at Cedric hall, 2513 North Kedzie boulevard, this evening at 8 o'clock. A dance will be given next Sunday evening.

The alumnae of De Paul High school will give a card party on Thursday evening, Oct. 18, at the Edgewater Beach hotel. Miss Marie Fox is president of the organization.

SOUTH SIDE CLUBS.

The Sixth Ward Civic league will hold the opening meeting of the season in the Administration building of the South park board, Fifty-seventh street and Cottage Grove avenue, tomorrow at 2 p. m. H. A. Johnston will speak on "Conservation of Food." Mrs. Abram Myers will make a report on war gardens and Mrs. Samuel Shirk will make a plea for registrars for the registration of women for war service. Miss Clara Ferguron, chairman of the civic league, will preside. All women of the ward are welcome.

On Tuesday evening the Woodlawn Woman's club will hold an open meeting. J. Paul Goode of the University of Chicago will lecture on "Geographic and Economic Foundations of the Great War." The civics and philanthropy department will meet at 10 a. m.

Tomorrow at 2 o'clock the Englewood Woman's club will start a series of lectures on "The Changing World." J. Paul Goode of the University of Chicago will give the first, "The Geographic and Economic Causes of the War." Horace Nugent, consul general of Great Britain, and Antonio Barthelemy, the French consul, will be the guests of honor. Mrs. Charles R. Chase is hostess. The members of the French class will assist the hostess.

On Tuesday morning the philanthropy and reform department of the Chicago South Side club will meet at 11 o'clock. The art and literary department will meet at 2 o'clock. An address will be given by Dr. Fred J. Hawley.

A meeting of the woman's board of the Jackson Park sanitarium will be held tomorrow at 11 a. m. at the home of Mrs. Samuel Cozzens, 4545 Greenwood avenue.

The Chicago Literary score will meet on Tuesday at 1:45 p. m. at the home of Mrs. E. J. Witzeman, 6106 Kimbark avenue. On Friday the score will meet at the Red Cross workroom on the ninth floor of Mandel Brothers, continuing the work it has been doing the last summer.

Mrs. Howard W. Fenton, president of the Margaret Etter crèche, will give a card party at her home, 5725 Woodlawn avenue, on Wednesday afternoon for the benefit of the children's day nursery.

Tomorrow at 2 p. m. the opening reception of the Hyde Park Travel club will be held at McCabe Memorial church. Dr. R. A. White will lecture on "Russia."

The Fortnightly of Englewood will hold its opening meeting on Tuesday afternoon at the home of Mrs. A. B. Spach, 10335 Longwood drive. Michi Nakanishe will give "Little Facts About Japan."

The Park Manor Woman's club will open its club year on Tuesday in the Park Manor Congregational church parlors, Seventieth street and South Park avenue.

At 10 a. m. on Wednesday the civic department of the Ridge Woman's club will observe "Illinois day" with a paper on "Pioneer Life in Illinois," by William Lewis Nida.

Mrs. L. V. Rice will entertain the Daughters of Indiana with a card, stitch, and chatter party at her home, 434 Aldine avenue, on Thursday afternoon at 2 o'clock.

(Continued on page ten.)

DISSOLVE YOUR SUPERFLUOUS HAIR

The new way of removing superfluous hair is by dissolving them away. This makes the process absolute—every hair, no matter how thick, disappears, leaving the skin entirely free from the unsightly growth. Only a few moments required. This wonderful method is accomplished by

Sulfo Solution



Your simply moisten the hairs with it, and in a few moments (or half that time if you prefer) all will vanish. There is no disagreeable odor, no irritation or burning sensation. Sulfo Solution can be used in the most delicate skin with perfect success—it beautifies the skin wherever applied. It is under the direction of the famous Dr. Fath, and is almost absolutely harmless. Use Sulfo Solution. Sold by all drug and department stores, $1.00 a bottle, or sent direct on receipt of price by the makers, Cooper Pharmacal Co., Thompson Building, Chicago, Ill.

Mandel Brothers
Homefurnishers

Real filet panel curtains, 5.75, 10.75, 16.75, 21.75

All broken lines reduced. Lace motifs of real filet and antique combined with cluny lace; all mounted on fine voile and etamine. The panels mostly 36 and 40 inches wide, 2½ yards long. Others range up to 50 inches in width. *Eighth floor.*

Extra! 9x12 high grade royal wilton rugs at 41.50

—all in oriental patterns, and perfect in every way. At 41.50 they are considerably below present day quotations.

9x12 high grade seamless wilton velvet rugs at 32.50.
9x12 seamless wilton velvet rugs, all-linen fringed, 33.50.
Arlington axminster rugs, 9x12, heavy nap, special, 37.50.
Seamless brussels rugs, 9x12, in allover patterns, 18.50.
High grade worsted wilton rugs, 9x12, ⅓ saving, 49.50.
Wilton velvet rugs, 8.3x10.6, notable value at 26.50.

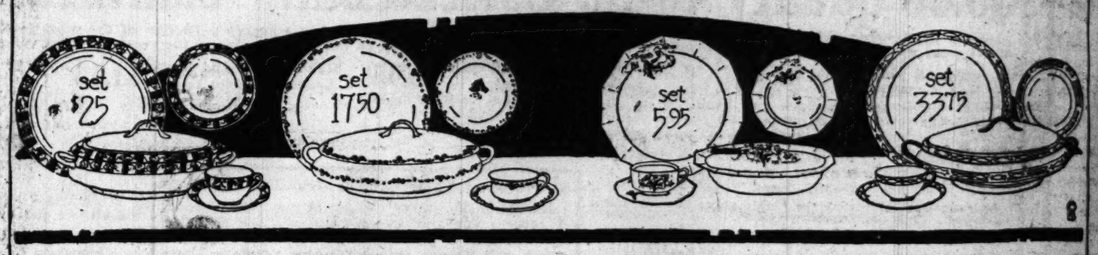
Chinese, Turkish, Persian rugs, 'way below current prices

25 cashmere rugs, average size 7x10, at $65.
Kirman rug, 9x6 in light colors; special at $180
Saruk rugs, 8.10x11.11, in beautiful colors, at $300.
Antique meshed rug, 13.8x16.10, at $100.
Saruk rugs, 8.10x11.11, in exquisite colorings, $340.
Kirman rugs, 9.2x11.8, medallion design, at $185.
Kirman rugs, 8.4x13.2, at $300. *Fifth floor.*

Chinese rugs, 9x12 ft. size, in a large assortment, at $190 to $280.

China table ware in a remarkably attractive offer

Featuring four specials of far more than ordinary interest—the services illustrated and described below.



100-piece English porcelain dinner service, including bread and butter plates; border, and gold lined edges; 12 sets, $25.

107-piece dinner service gold edge, dainty pink floral border decorations; priced for this sale only, at 17.50. *Sixth floor.*

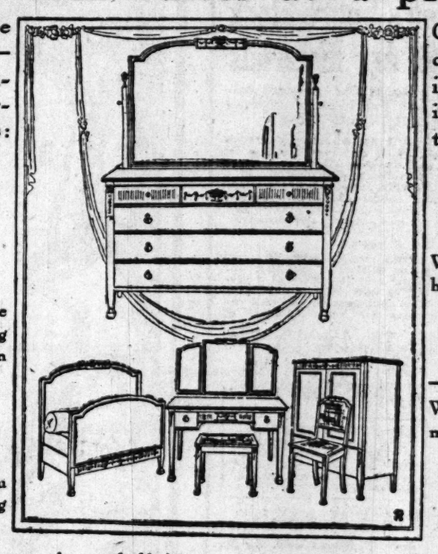
42-piece dinner service suitable for serving six people; dainty blue bird and conventional decoration; three designs; 5.95.

107-piece dining service of American porcelain; 3 dainty border decorations, gold lined edges, half mat gold handles; 33.75.

Adam style bedroom suites at a pronounced saving

A Grand Rapids factory made the suites especially for us—made them in quantity that enabled us to secure an important price concession. Prices:

Bed, in full size, $57
Bed, twin size, $52
Dresser, special, at $90.
Chifforobe, special, $85.
Toilet table, special, $58.



The dimensions and proportions are classical, refined, and in keeping with highest ideals. The suites in brown mahogany finish.

The completely furnished apartment

on our seventh floor will afford you valuable artistic and money-saving suggestions.

Other October furniture specials of extraordinary merit are itemized below—the savings, in each instance, half or more than half.

Adam chair, solid mahogany, 28.75

This in blue velour.

William & Mary settee, brown denim half price, 37.50.

Heppelwhite settee, inlaid, at $25

—less than half original price.

Walnut finished toilet table, triple mirror; half price, 17.50.

Large blue velour loose cushion chair, half price, 51.25.

Large blue striped loose cushion chair, half price, $45.

Colonial hair filled sofa, crotch mahogany frame, half, $70.
Solid quartered oak buffet, Jacobean finish, half, 57.50.
Solid mahogany china cabinet, half regular, at 47.50.
Solid mahogany buffet, 6 feet long; half price at 57.25.
Solid mahogany Adam china cabinet, large; half, at $75.
Jacobean oak toilet table, triple mirror; half price, 18.50.
Circassian walnut chiffonier, less than half, at 42.50.
Solid mahogany chest of drawers, $56. *Seventh floor.*

A very special sale of nickeled bathroom fittings

Savings of uncommon importance on an excellent selection of useful articles heavily nickeled over brass.

18-in. towel bar, ½-in. diameter, 38c
21-in. towel bar, ½-in. diameter, 42c
24-in. towel bar, ½-in. diameter, 45c
Bathtub soap dish, specially priced, 28c
Toilet paper holder, regular size, 45c
Comb'n tumbler and brush holder, 45c
Wall soap dish, specially priced, 45c
24-in. glass shelf, with brackets, 75c
All the pieces at rare economies.



General household utilities at quotations seldom met with.

Oil floor mop, large size, for hardwood floors; each mop in a carton and saturated with oil; regularly $1; special, 52c.

Supreme cedar oil for floors and furniture, 1 quart size can at a great saving seldom met with; 28c. *Sixth floor.*

Ready mixed paint for interior or exterior use; choice of all colors; per gallon, 1.75; per ½ gallon, 90c; per ¼ gallon, 50c.

Floor varnish, XXX quality; guaranteed best results; tough and elastic; per gallon, 1.95; ½ gallon, $1; ¼ gallon, 55c.

The seven leading department stores in Chicago, all located on State Street, catering to the best dressed women of Chicago and vicinity, sell

MODART CORSETS
Front Laced

Every one of these stores carry MODART Front Laced Corsets because they have the style, fit and comfort well gowned women want.

The MODART Front Laced Corset is the finest, daintiest and most cleverly designed corset made today. That is why these seven State Street stores carry them. That is why you should investigate them and have a trial fitting which shows you the style lines and gives you the opportunity to note the comfort and splendid figure improving qualities of the MODART Front Laced Corset.

News of Chicago Society

(Continued from page four.)

Mr. and Mrs. George Dole Forrest of Hubbard Woods announce the engagement of their daughter, Julia Murray, to Spottswood Page Nelson of Baltimore. Mr. Nelson is first sergeant in the Maryland field artillery stationed at Anniston, Ala.

Mr. and Mrs. Frank M. Heggie of 1042 Rush street announce the engagement of their daughter, Barbara, to Percy Wilson, son of Mr. and Mrs. Charles W. Wilson of 1321 Hyde Park boulevard.

Mr. and Mrs. William A. Stiles of the Lessing Annex announce the engagement of their daughter, Katherin, to Richard Dexter Baker of 710 Bittersweet place. Mr. Baker is with Unit 31 of the United States medical reserve corps.

Announcement is made of the engagement of Miss Edithe Halle, daughter of Mr. and Mrs. Emil Halle of Cleveland, O., to Eugene D. Mandel of Chicago.

Mrs. Mary Hanrahan of 4326 West Harrison street announces the engagement of her daughter, Irene Veronica, to P. Walter Hanley of 3714 Polk street, son of Mrs. Catherine Hanley.

Mr. and Mrs. S. Goldstein of Forest Park announce the engagement of their daughter, Amelia, to Mort A. Kalish of La Grange.

Mr. and Mrs. J. H. Darrow of 5313 Calumet avenue announce the engagement of their daughter, Gertrude, to Wellington J. Hughy, son of Mr. and Mrs. W. J. Hughy of 4816 Prairie avenue.

The engagement is announced of Miss Ida Edith Fagan, daughter of Mr. and Mrs. H. Fagan of 1534 South Turner avenue, to Henry Cohl of Detroit, Mich.

Mr. and Mrs. E. J. Raymond of 7330 Yates avenue announce the engagement of their daughter, Anna, to Bernard B. Burg.

Mr. and Mrs. Edward A. Fargo of 821 Forest avenue announce the engagement of their daughter, Frances, to Mr. Howard Whitney Wing of Lowell, Mass.

Announcement is made by Mr. and Mrs. Edward P. Skeve of 1424 East Fifty-third street of the engagement of their daughter, Margaretta, to Paul Bayham Bair, son of Edward H. Bair of Greensburg, Pa.

A. S. Sanders of Detroit, formerly of Chicago, announces the engagement of his daughter, Bessie Pearle, to Harry Lindenbaum of Detroit.

FUTURE EVENTS

Festivities at the Cordon will begin this week with the opening reception of the season, to be held on Friday afternoon from 4 until 6 o'clock. The nonresident members of the club will be guests of honor. Mrs. Ella W. Peattie is president. The club tea room opened a few weeks ago after being closed for the summer.

A reception will be held at the Art Institute on Tuesday evening to mark the opening of the sixteenth annual exhibition of applied arts and the annual exhibition of the Chicago Ceramic Art association.

Mrs. Howard Fenton of 5725 Woodlawn avenue will give a bridge tea on Wednesday afternoon for the benefit of the Margaret Etter crèche.

Those interested in the Children's South Side Free dispensary will hold the seventeenth annual party tomorrow morning at 10:30 o'clock at the home of Mrs. Edwin A. Graff of 4907 Kimbark avenue. There will be a business meeting in the morning, which will be followed by the luncheon and later the guests will play cards. Every one who comes is expected to show the right birthday spirit and bring something for the dispensary, either money or some piece of work which may be sold for the benefit of the cause. The dispensary is located at 705 West Forty-seventh street.

The first of a series of Sunday afternoon musicals to be given at the Edgewater Beach hotel will be given there this afternoon at 4 o'clock.

The regular weekly card party given Tuesday afternoons at the Chicago College club for the benefit of the ambulance fund of the club will be presided over this week by Miss Marjorie Lane and Mrs. John H. Dingle. All college women and their friends are welcome.

The Hinsdale Golf club will hold a harvest home dinner-dance on Saturday evening at the club. The same evening the Indian Hill Country club will give an Indian feast at the club to mark the close of the summer season.

A new angle of the war will be presented at the South Shore Country club this evening when Private Ivan Rossiter, a returned Canadian soldier, straight from a year in German prison camps, will tell of his experiences after being wounded at the battle of Sanctuary Woods, captured by the enemy, and sent for diplomatic reasons from one end of the Teutonic empire to another. Next Sunday movies will again be on the schedule in the form of a six reel drama, "The Burglar," adapted from the Augustus Thomas play of the same name. There will be two regular parties this week on Thursday and Saturday evenings with another bridge tournament session tomorrow afternoon with Friday as guest day. The old casino of the club has been fitted up for Red Cross work and many busy hands are now steadily employed from 10 to 4 each day except Saturday and Sunday turning out surgical supplies, knitted articles, and other comforts for the soldiers.

Mr. and Mrs. Winfield Scott Brainerd, Mr. and Mrs. Francis Dewes, Mr. and Mrs. Erich Gerstanberg, Mr. and Mrs. Edward A. Leight, Mr. and Mrs. William Juergens, and Mr. and Mrs. Emil Hirsl are among the patrons and patronesses of a musical and reading to be given on Tuesday evening at Martha hall, 2734 Hampden court.

The women's auxiliary of St. Anne's hospital will give a card party on Wednesday afternoon at the Garfield park refectory. The proceeds will go to the hospital fund. Mrs. T. G. Tyrrell is chairman of arrangements.

Chicago day, which comes on Tuesday, will be celebrated at the municipal pier with an international allied patriotic concert and military ball, to be given afternoon and evening under the direction of the National Veterans' Reserve corps and the Daughters of the Republic. The proceeds will go to the soldiers and sailors. Many society women are acting as patronesses of the affair.

The tenth graduation exercises of the Deborah Sabbath school, one of the council religious schools, will be held on Tuesday evening at 7:30 at the Chicago Hebrew institute assembly hall, at Taylor and Lytle streets.

The Chicago College club will give a tea on Friday afternoon from 4 until 5 o'clock for the officers, who are Mrs. Annie P. Kenny, president; Mrs. Harry H. Lobdell, treasurer; and Miss Dorothy I. Smith, secretary. Mrs. A. O. Coddington and Miss Susan W. Peabody will preside at the tea tables. On Saturday morning at 11 o'clock there will be a violin recital by Milan Lusk at the club.

Mrs. William Truesdell and Mrs. Frederick Holmes will entertain the I Will club at a card party to be given at the home of Mrs. Truesdell, 3000 Flournoy street, on Tuesday. The Round Table of this club will meet at the residence of Mrs. Frederick Mills of 6684 Winchester avenue on Thursday at 2 o'clock.

A benefit card party will be given on Tuesday evening at the Gladstone hotel, Kenwood avenue and East Sixty-second street. The women of the hotel are arranging the affair in order to raise money to buy wool for their war knitting.

The Mothers' Aid of the Chicago Lying-In hospital and dispensary will meet at Sinai temple on Wednesday afternoon at 2:30 o'clock. Mrs. Carrie Hirschman Kohnstamm and Mr. and Mrs. Bruno Steindel will give the program.

PERSONALS

Mrs. Dunlap Smith of 2636 Lake View avenue, who has been in Bar Harbor, Me., as the guest of Mrs. Joseph T. Bowen at her summer home, returned last week. She will leave this week for New York to attend the wedding of her son, Capt. Perry Dunlap Smith, and Miss Marian Baldwin of New York, which will take place on Friday. Mrs. Smith will be joined in New York by her daughter, Lucy, who is now in the east. Mrs. Bowen returned recently from her summer home to her home at 1430 Astor street.

Mr. and Mrs. Miller Munson have moved to 5415 Dorchester avenue.

Dr. George S. Isham and his family have returned to the city from their Lake Geneva home. Dr. Isham's mother-in-law, Mrs. H. H. Porter, will soon leave Lake Geneva and go to Washington, D. C., to return to the city later.

Mr. and Mrs. William H. Lyman, the latter formerly Miss Ruth Wainwright Baker, have returned from their honeymoon and are in their new apartment at 5244 Ingleside avenue.

Mr. and Mrs. D. B. Scully and family of 649 Irving Park boulevard have returned from Glenwood Springs, Colo.

Mrs. W. L. Ballenger has returned to her old home at 1217 Asbury avenue, Hubbard Woods.

Mrs. Margaret Clifford of 1433 Pratt boulevard, Rogers Park, and Miss Mary Keefe of Rogers Park have returned from a three weeks' stay in Wisconsin.

REVELL & CO.

While They Last

Mail Orders Filled Promptly.

DON'T FAIL TO SECURE ONE OF THE

Fireless Cookers

Made by the Caloric Co.



Metal Lined, 9.75

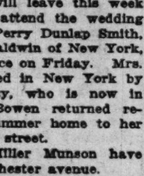
Right now is your chance to save ½ the high cost of food and fuel.

2 Section, Value $16.00.....8.75
1 Section, Value $10.00.....6.95
3 Section, Value $25.00.....9.75

All with Baking Racks, Radiators, Kettle and Book, Etc.

Bakes, Roasts, Boils, Steams, Etc. Makes Tough Meats Deliciously Tender.

Gas Ranges 15.75



Durable and well made. Large Oven and Broiler.

15.75 Value $20.00

Select your Heater and Coal Range "now," while they are cheap. Large stock. Deliver when wanted.



Value, $35.00. Price, 29.75



Bakes with Gas or Coal.

Value, $55.00

Price, 44.75

Combination.

Extra Bargains in Refrigerators

Alexander H. Revell & Co.
Wabash Ave. and Adams St.

EMPRESS
Instantaneous
Hair Color Restorer



Worth its weight in gold to anyone who is social, professional or Business Success depends on looking young. One application restores Gray or Faded Hair to its natural color immediately. Makes the hair soft and fluffy. Covers up the tracks of age. Defies detection. Easily applied. No after washing. Constantly used for 20 years by Hair Dressers and refined people everywhere. If your dealer hasn't it, order by mail, price $1.00, in plain wrapper.

If you have never used it we will send FREE for one application (State color desired).

Empress Instantaneous Hair Remover

is an unqualified success, endorsed by many users; removes unsightly hair. Sold with money back guarantee. Does not encourage growth like shaving. It retards growth and eventually dries out the roots. Large bottle at your dealer, or by mail of

EMPRESS MANUFACTURING CO.
Dept. G, 30 West 20th Street, New York.

Our Great Daylight Basement

CHAS. A. STEVENS & BROS.

17 to 25 No. State St., Through to Wabash Ave.

Our Great Daylight Basement

Second Anniversary Sale

This Week is the Second Anniversary of the Opening of Our Daylight Basement

Misses' Suits, $18.50
Children's Coats, $10.50



$18.50 Broadcloth Suit, Peau de Cygne Lined | $18.50 All Wool Chevlot Suit | $10.50 Velve Coat, Plush Trim | $10.50 Zibeline Coat, Velvet Trim

In All Merchandise Offered We Have Endeavored to Eclipse the Wonderful Values Given in Our Sale of a Year Ago.

An Opportunity for a Great Saving of Money on Women's and Misses' Fine Dresses, Suits and Coats

150 Coats Very Special at $13.75

All Wool Kerseys and Velours. All Shades. Women's and Misses' Sizes.

Specially Priced Women's and Misses' Suits and Coats $18.50

Other Styles up to $32.50

Silk and Wool Dresses at $18.50



$18.50 The New Bustle Coat Dress of Serge | $18.50 Mannish Serge Empire Dress | $18.50 Wool Jersey Dress, Satin Vestee | $18.50 Hand Embr'd Satin Dress

Coats $15.00 to $32.50

Of velour, pom pom, kersey, broadcloth, thistledown and mixtures. Fur, cramie and plush trim. All this season's favorite colors.



$18.50 Peirot Twill Suit | $18.50 Gunniburl Suit | $18.50 Burella Suit — All Suits Peau de Cygne Lined | $18.50 Empire Velour Coat | $18.50 Broadcloth Coat, Cramie Trimmed | $18.50 Velour Coat, Fur Collar

Dresses $12.50 to $25

The great demand this season for the one piece dress has not found us unprepared. We are making a special feature in this sale of wool jersey dresses and the new coat dress of serge.

Children's Wool Dresses $2.95, $3.95, $5



Sizes 6 to 14

$3.95 All Wool Serge, Braid Trim | $5.95 Corduroy Dress, Scotch Plaid Trim | $2.95 Plaid Dress, Velvet Trim

High Quality Furs at $5.95 to $15.00



Kit Coney Scarf and Muff, each, $5.95 | Kolinsky Opossum Scarf and Muff, each $12.50

Seal Muff, $12.50

Beautiful Georgette & Crepe de Chine Blouses $3.95

Others $5 to $7.50

$3.95 Excellent quality georgette and crepe de chine. Flesh and white.



$3.95 Crepe de Chine Blouse, Plaited Frill | $3.95 Hand Embroidered Georgette Blouse | $3.95 Hemstitched and Tucked Georgette Blouse

$3.95 Beaded, hand embroidered and daintily cross tucked.

Separate Skirts of Serge and Poplin $5



$5.00 All Wool Serge Skirt | $5.00 Fine Quality Poplin Skirt

Smart Modish Hats $2.95 & $3.95



$3.95 Lyons Velvet Sailor | $3.95 Velvet Chin-Chin Sailor | $2.95 Hatter's Plush Sailor

500 other beautiful Hats to choose from at $5.00 to $7.50

New Bathrobes and Negligees $1.50 to $2.95

3,000 House Dresses & Aprons 75c to $1.95



$1.50 Hemstitched Crepe Kimono, All Shades | $1.95 Flannelette Kimono, Asstd. Shades | $2.95 Corduroy Robe, All Shades | $2.95 Blanket Bath Robes, Asstd. Patterns | $1.50 Striped Gingham Dress | 75c Pink and Blue Coverall Apron | $1.00 Percale House Dress, Wonderful Value | $1.95 New Expansion Dress of Gingham

$25 Medium Weight Suits, $12.75

Of serge and gabardine, peau de cygne lined. Plainly tailored and fancy styles, in navy, black, gray, brown and tan. Regular and extra sizes.

Children's Hats, $2.95

Pretty, becoming dress hats of velvet with satin facings, plush school hats and plainly tailored velvet hats.

Taffeta Petticoats at $2.95

Plain and changeable taffeta in rose, copen, burgundy, yellow, apricot, red, green and black.

News of the Religious World

Congregational National Council Meets This Week

By the Rev. W. B. Norton.

THE national council of the Congregational churches will open next Wednesday in Columbus, O., continuing in session until Oct. 17. The national council meets every other year. This year's meeting was to have been held in Los Angeles, Cal., last June, but was postponed to October and to a more central city because of war conditions.

A national meeting will be held next Sunday evening in Memorial hall, the largest auditorium in Columbus. A flag will be presented to the national council by occupants of the Congregational house, Boston. Addresses will be made by the Rev. Francis J. Van Horn of Oakland, Cal., on "The Upbuilding of Our Nation's Power," and by Gov. J. A. A. Burnquist of Minnesota on "The Creation of National Unity from Diverse Races and Tongues."

On Sunday afternoon in Memorial hall social service will be discussed. The Rev. Washington Gladden will be chairman and the speakers will be the Rev. Sidney Strong of Seattle, formerly of Oak Park, Ill., and John P. Frey of Cincinnati, O.

A meeting in the interests of the coming three hundredth anniversary of the landing of the Pilgrim fathers at Plymouth, Mass., will be held on Friday. Sayings from the writings of the Pilgrims will form the subjects of the addresses. Two of these subjects are: "'We ought to defend our lawful possessions if we are able,' the ministers of Boston, 1635," discussed by the Rev. Frank L. Moore of Denver, Colo., and "'The foundation of authority is laid in the free consent of the people,' Thomas Hooker, 1638," discussed by the Rev. Dan F. Bradley of Cleveland, O.

Chicagoans who will speak on the regular program are: The Rev. William E. Barton, the Rev. W. H. Spence, the Rev. Graham Taylor, the Rev. F. W. Gunsaulus, the Rev. R. W. Gammon, the Rev. Ozora S. Davis, and Frank Kimball. Delegates will be present from all parts of the United States. Following the meeting of the national council, the American board of foreign missions will meet in Columbus.

The Rev. J. B. Haslam, who has been appointed field secretary of the social service commission of the Episcopal diocese of Chicago, brings to his work an experience both practical and theoretical, gained on the west side of the city where he was in charge of the Cathedral of SS. Peter and Paul; and also at Nashotah House, Wisconsin, where for five years he was lecturer on sociology. For the last three years he has been rector of Christ church, Streator, Ill. He is a member, as well as field secretary of the commission.

The social service commission consists of twelve members, clerical and lay, appointed annually by Bishop Anderson. Its duty is to coördinate the activities of the various organizations existing in the diocese in the interest of social service and to keep in touch with local social, industrial and civic needs and conditions for the information of the bishop and clergy and for the benefit of the community. Its office is in room 1814 Heyworth building.

The Hinsdale Congregational church, a description of which was given in this column several weeks ago, will be dedicated Oct. 21. The Rev. W. H. Spence, the pastor, will be assisted in the dedicatory ceremonies by the Rev. Dr. Herring, general secretary of the national council of Congregational churches, and others.



The Rev. William J. Stephenson, C. S. V.
POWELL PHOTO

The Rev. William J. Stephenson, C. S. V., is priest in charge of the Catholic work at Camp Custer, Battle Creek, Mich. He is a graduate of St. Viator's college, Bourbonnais, Ill., and was for eleven years a teacher there. He was ordained in Holy Angels' church, Chicago. He was for a time president of Columbus college, Chamberlain, S. D.

Father Stephenson has the distinction of being the only priest who has served in the ranks of the regular army of the United States. His experience in the army had much to do with his appointment to the religious work in the army camp.

He was born in Davenport, England. His father served in the British navy and met death by drowning. This calamity led the future priest to come to America at the age of 14.

"Never was there a happier boy than I was when I landed in Boston and no one is more grateful for the privilege of American citizenship," said Father Stephenson in recalling his early days.

He made his own way in the world, serving three years in the regular army and one year as a volunteer in the First Massachusetts regiment.

He will have three buildings at Camp Custer erected by the Knights of Columbus, in which to carry on religious and social work. They are to be dedicated soon, Bishop Edward Kelley of Detroit and several priests officiating. Previous to the opening of the Knights of Columbus buildings, Father Stephenson said mass and preached in the buildings of the Young Men's Christian association. The most cordial relations exist between the religious leaders of all denominations in the camp, Catholic, Protestant, and Jewish.

James E. Sanford, a young man engaged in the real estate business in Detroit, a graduate of Notre Dame university, Indiana, is secretary of the Knights of Columbus work at the camp.

The choir of the Ravenswood Methodist Episcopal church will give its first Sunday evening musical festival tonight at 8 o'clock. The choir of fifty will be assisted by Arthur Ranous, baritone.

A religious canvass of the community surrounding the Parkside Baptist church is being conducted. Today will be fellowship Sunday, when it is expected a hundred members of the Parkside church will carry greetings to the homes of the neighborhood. The Rev. Ingram E. Bill is pastor.

The Rev. J. L. Albritton, pastor of the Wicker Park Methodist Episcopal church, has recently passed his 70th birthday and the fiftieth anniversary of his entrance into the ministry. He is a veteran of the civil war.

The contest of the pupils of the Sunday schools of Chicago and within a radius of fifty miles, in writing the story of the life of Jesus, is now being conducted by the Chicago Church federation. Pupils must present their stories in their own handwriting, not in typewriting, and the statement of the age of the pupil must be given. The stories are to be handed to the Sunday school superintendents Nov. 4 and to the headquarters of the Church Federation by Thanksgiving day. The awards of gold, silver, and bronze medals are to be ready so that the winners may be announced at the Christmas exercises in each of the churches. No pupils over 16 years of age can compete. Inquiries are answered if sent to the Chicago Church federation, 19 South La Salle street.

The Albany Park Presbyterian church, of which the Rev. A. S. Nickless is pastor, will celebrate the third anniversary of its organization Oct. 18. Money is being gathered to erect a new church edifice.

The Rev. Everett L. Jones of Stockton, Cal., has been called to the pastorate of the Millard Avenue Presbyterian church as successor to the Rev. Bertram G. Jackson.

The Trinity Methodist Episcopal church, Thirtieth street and Prairie avenue, has secured as director of religious education H. W. Blashfield, who has studied at Lawrence college, Appleton, Wis.; the University of Wisconsin, and the University of Chicago, and as a field worker in community groups Miss Marie G. Miller, a graduate of Washburn college, Topeka, Kas., and the Chicago Training School for City, Home, and Foreign Missions.

The first meeting and dinner of the men's club of the Plymouth Congregational church, 935 East Fiftieth street, will be held Tuesday evening. Prof. James H. Tufts of the University of Chicago will speak on "The Social Attitude Toward Church Life." The Rev. Reginald I. Raymond is pastor.

The Chicago Christian Missionary society will hold its annual meeting in Jackson Boulevard Christian church, Jackson boulevard and Western avenue, tomorrow evening. The society will have dinner at the church. Annual reports and election of officers will follow. Out of town guests will be the Rev. H. H. Peters, state secretary of the Illinois Christian Missionary society, Bloomington; the Rev. F. A. Burnham, president of the American Christian Missionary society, Cincinnati; the Rev. Grant K. Lewis, secretary of the American Christian Missionary society, and others. The Rev. W. G. Winn is secretary of the Chicago Christian Missionary society and Dr. P. L. Prentis of the federal immigration service is president.

The Chicago Christian Endeavorers, numbering 800 societies, will hold a Liberty convention Oct. 19 and 20 in the Moody church. There will be thirty conferences on various phases of young people's church and civic work.

A men's choral union under the auspices of the Cook County Sunday School association, Edward Clissold, director, has for its officers: H. S. W. Foreman, president; L. S. Ingeman, vice president; Arthur O. Procho, secretary; and E. J. Claussen, treasurer.

SERMONS AND SERVICES in CHICAGO CHURCHES TODAY

NOTICE.

Notices of religious meetings for this column must be in THE TRIBUNE office on Thursday morning. Address Religious Editor, THE SUNDAY TRIBUNE.

AMERICAN CATHOLIC.

St. David's, 2950 Prairie-av. Bishop F. B. J. Lloyd. 8 and 11 a. m.

BAPTIST.

First, South Park-av. and 31st-st. The Rev. William Holloway Main. 11 a. m.: "Filled With the Knowledge of God's Will." 7:45 p. m.: "Studies in Contrast—1: Isaac and Ishmael, or Does Gentleness Pay?"

Immanuel, 2320 S. Michigan-av. The Rev. Johnston Myers. 11 a. m. and 8 p. m.

Marquette Road, Marquette-rd. and Laflin-st. The Rev. H. Lee McLendon. 11 a. m.: "Life of Sampson." 7:45 p. m.: "Where Is Hell? Its Present and Future Location."

Pilgrim Temple, North-av. and Leavitt-st. The Rev. Joseph C. Dent. 10:45 a. m.: "Footsteps of Jesus." 7:45 p. m.: "A Horrible Fire."

Western Avenue, Western and Warren-avs. The Rev. Alfred C. Drummond. 11 a. m.: "The Equitable Tribute." 7:45 p. m.: "The Touchstone of Character."

CATHOLIC.

Holy Name cathedral, 80 E. Superior-st. Low mass at 6 o'clock and hourly thereafter, with high mass at 11 a. m. Vespers, 7:30 p. m.

St. David's, Union-av. and 32d-st. The Rev. J. McNamee. Last mass, 11 a. m.

St. John's, 18th and S. Clark-sts. The Rev. P. L. Dondanville. 6, 7:30, and 11 a. m.

St. Mary's, Wabash-av. and 9th-st. 5, 6, 7, 8, 9, and 10 a. m., low mass; 11 a. m., high mass; 8 p. m., benediction.

St. Patrick's, Adams and Desplaines-sts. Masses, 5:30, 6, 7, 8, 9, 10:45 a. m. [high mass], and 12 noon. Vespers, 3:30 p. m.

St. Peter's, Polk and Clark-sts. Masses, 5:30, 7, 8, and 9 a. m.; high mass, 10:15 a. m.; benediction, 3 p. m.

St. Sebastian's, Wellington-av. and Halsted-st. High mass, 11 a. m.; benediction, 4 p. m.

St. Thomas the Apostle, 55th-st. and Kimbark-av. The Rev. T. V. Shannon. Low mass, 5, 6, 7, 8, 9, and 10 a. m.; high mass, 11:15 a. m.

CHRISTIAN.

Jackson Boulevard, Jackson-blvd. and Western-av. The Rev. Austin Hunter. 10:45 a. m.: "The Reality of Christ." 7:45 p. m.: "The Haunted Heart."

Metropolitan, Van Buren and Leavitt-sts. 11 a. m. and 8 p. m.: Perry Updike.

CHRISTIAN SCIENCE.

Sermon subject: "Unreality."

First, 4017 Drexel-blvd. 10:45 a. m. and 7:45 p. m.

Second, Wrightwood and Pine Grove-avs. 10:45 a. m. and 7:45 p. m.

Third, 2151 Washington-blvd. 10:45 a. m. and 7:45 p. m.

Fourth, Harvard-av. and W. 67th-st. 10:45 a. m. and 7:45 p. m.

Fifth, 4840 Dorchester-av. 10:45 a. m. and 7:45 p. m.

Sixth, 11821 Prairie-av. 10:45 a. m. and 7:45 p. m.

Seventh, 5318 Kenmore-av. 10:45 a. m. and 7:45 p. m.

Eighth, 4859 Michigan-av. 10:45 a. m. and 7:45 p. m.

Ninth, 6158 Woodlawn-av. 10:45 a. m. and 7:45 p. m.

Tenth, 5704 Harper-av. 10:45 a. m. and 7:45 p. m.

Eleventh, 2840 Logan-blvd. 10:45 a. m. and 7:45 p. m.

Twelfth, Le Moyne school, Waveland-av. and Rokeby-st. 10:45 a. m. and 7:45 p. m.

Thirteenth, 10317 Longwood-av. 10:30 a. m. and 7:15 p. m.

Fourteenth, Masonic temple, Byron and N. Robey-sts. 10:45 a. m. and 7:45 p. m.

Fifteenth, 233 N. Central-av., Austin. 10:45 a. m. and 7:45 p. m.

Sixteenth, 7077 N. Ashland-av. 10:45 a. m. and 7:45 p. m.

Christian Science Society of the East Side, 30105 Ewing-av. 11 a. m.

CONGREGATIONAL.

New First, Ashland and Washington-blvds. 10:30 a. m. and 7:45 p. m.

Pilgrim, 6401 Harvard-av. The Rev. H. Samuel Fritch. 10:30 a. m.

Waveland Avenue, Waveland and Janssen-avs. The Rev. Edward L. Reiner. 11 a. m. and 8 p. m.: "A Triangle of Success."

Wellington Avenue, Wellington-av., near Broadway. The Rev. Von Ogden Vogt. 11 a. m.: "Cross Bearing."

DISCIPLES OF CHRIST.

Austin, Pine and Race-avs. The Rev. A. R. McQueen. 10:45 a. m. and 7:45 p. m.

Evanston, Maple-av. and Greenleaf-st. The Rev. Orris F. Jordan. 11 a. m. "The Hope of Victory." 7:30 p. m.: "The Soul of a Bishop."

North Side, Sheffield-av. and George-st. The Rev. Will F. Shaw. 11 a. m. and 7:45 p. m.: The Rev. A. W. Calvert preaches in the evening.

EPISCOPAL.

SS. Peter and Paul cathedral, 854 Washington-blvd. 10:30 a. m.: Litany. 11 a. m.: The Rev. E. A. Bazette-Jones. 8 p. m.: The Rev. M. F. Thornton.

Advent, Logan-blvd. and Francisco-av. The Rev. Gerald G. Moore. 7:30 and 11 a. m. and 7:45 p. m.

Atonement, 5749 Kenmore-av. The Rev. S. F. Fleming. 7:30 and 11 a. m. and 5 p. m.

Epiphany, Ashland-av. and Adams-st. The Rev. Herbert W. Prince. 7:30 and 10:30 a. m. ["What Theodore Roosevelt Has to Say About the Church"] and 7:30 p. m.

Grace, 1439 Wabash-av. The Rev. William O. Waters. 8 and 11 a. m. and 8 p. m.

St. Barnabas', 4287 Washington-blvd. The Rev. Edwin J. Randall. 7:30 and 11 a. m. and 7:30 p. m.

St. Chrysostom's, 4424 Dearborn-av. The Rev. Norman Hutton. 8 and 11 a. m.

St. Elisabeth's, 62d-st. and St. Louis-av. The Rev. T. M. Baxter. 7:15 and 10:45 a. m.

St. George's, 26th-st. and Drexel-av. The Rev. Oscar Homburger. 7:30 and 11 a. m. and 7:45 p. m.

St. James', Cass and Huron-sts. The Rev. James S. Stone. 8 and 10:45 a. m. and 4 p. m.

St. Matthew's, 1738 W. 67th-st. The Rev. T. M. Baxter. 9 a. m. and 8 p. m.

St. Paul's, 4945 Dorchester-av. The Rev. George H. Thomas. 8 and 11 a. m. and 5 p. m.

St. Peter's, 621 Belmont-av. The Rev. F. G. Budlong. 7:30 and 11 a. m.: "Is Life Worth Living?" 5 and 7:45 p. m.: "Christian Joy." The Rev. M. J. Van Zandt.

St. Simon's, 1151 Leland-av. The Rev. L. F. Potter. 7:30 and 11 a. m. and 7:45 p. m.

Trinity, 2601 Michigan-av. The Rev. H. B. Batcheller. 8 and 11 a. m. (the Rev. L. C. Lewis) and 4:30 p. m.

EVANGELICAL.

Bethany, Irving Park-blvd. The Rev. William Grotefeld. 10 a. m., English; 11 a. m., German.

JEWISH.

Sinai, 4600 Grand-blvd. The Rev. Emil G. Hirsch. 10:15 a. m.: "Mishanah Sukkah."

LUTHERAN.

Epiphany, Sacramento-av. and Lexington-st. The Rev. C. R. W. Kegley. 10:45 a. m.: "Meaning of the Lord's Supper." 7:45 p. m.: "Christ, His Church and Young People."

Faith, Oak Park and Schubert-av. The Rev. H. A. Preus. 8 p. m.

First St. Paul's, Goethe and La Salle-sts. The Rev. H. Kowert. 10:30 a. m., German. 7:45 p. m., English.

Holy Trinity, Addison-st. and Maple Square-av. The Rev. J. Allen Leas. 10:45 a. m. and 8 p. m.

Hope, 6324 S. Ada and Rockwell-sts. The Rev. John G. Lefmer. 10:45 a. m.

Redeemer, Princeton-av. and 60th-pl. The Rev. G. Schuessler. 10:45 a. m. and 7:45 p. m.

St. Luke's, 5916 Rice-st. The Rev. H. A. Preus. 10:30 a. m.: "What Is the Great Commandment?"

Trinity, 31st-st. and Lowe-av. The Rev. Arthur H. O. Both. 10:30 a. m.: German.

Trinity, Ridgeland-av. and Erie-st. The Rev. J. M. Bailey. 11 a. m.: "A God Pleasing Church." 7:45 p. m.: "Luther and the Erring."

METHODIST EPISCOPAL.

First, 77 Washington-st. The Rev. William Macafee. 10:40 a. m. and 7:30 p. m.

NEW THOUGHT.

Metaphysical, 902 Masonic temple, 3 p. m.: "The Seeing Eye and the Hearing Ear." Mrs. P. K. McArthur.

New Civilization, drill hall, Masonic temple, 11 a. m.: Dr. Julia Seton.

PRESBYTERIAN.

Calvary, Jackson-blvd. and Keeler-av. The Rev. Ralph D. Kearns. 10:30 a. m.: "The Universal Gateway." 7:45 p. m.: "Woman at a Patriot."

Second, 2010 S. Michigan-av. The Rev. Charles F. Wishart. 11 a. m. and 7:45 p. m.: "Luther and the New Freedom."

Third, Ogden and Ashland-avs. The Rev. George L. Robinson. 10:30 a. m. and 7:45 p. m.

REFORMED EPISCOPAL.

Christ, 2400 Michigan-av. The Rev. Samuel M. Gibson. 10:45 a. m.

Neighborhood guild, 2714 S. Canal-st. The Rev. Samuel M. Gibson. 7:45 p. m.: "Tried and Proved."

St. Paul's, Adams-st. and Winchester-av. The Rt. Rev. Samuel Fallows. 11 a. m.: "Service and Sacrifice."

SUNDAY EVENING CLUBS.

Chicago, Orchestra hall, 8: "Chicago and Patriotism," Samuel Insull, Harrison B. Riley, Admiral Albert Ross, Gen. Leroy T. Steward, and Bishop Samuel Fallows.

UNITARIAN.

All Soul's, Evanston. The Rev. Arthur T. Brown. 11 a. m.: "The Passing of Tango-time."

First, 5700 Woodlawn-av. The Rev. W. H. Fulsford. 11 a. m.: "Self Denial."

Third, 3214 Monroe-st. The Rev. Rowena Morse Mann. 10:45 a. m.: "What Ought I to Do?"

Unity, Barry-av., near Broadway. The Rev. Fred V. Hawley. 11 a. m.: "Moral Energy."

UNITED BRETHREN.

Grace, 726-st. and Greenwood-av. The Rev. A. R. Wright. 11 a. m. and 8 p. m.

Weaver, Keeler and Dickens-av. The Rev. G. C. Whitmeet. 11 a. m.: "The Opportunity of the Sunday School." 8 p. m.: "Healed by the Stripes of Christ."

UNIVERSALIST.

Redeemer, 43 N. Robey-st. The Rev. Fred A. Moore. 10:45 a. m.

St. Paul's, 3011 Prairie-av. The Rev. L. Ward Brigham. 11 a. m.

INDEPENDENT.

Argyle community, 1040 Argyle-st. The Rev. James S. Ainslie. 11 a. m.: "Who Will Show Us Any Good?"

Central, Auditorium theater. The Rev. Frank W. Gunsaulus. 10:30 a. m.

Ethical society, 410 S. Michigan-av. 11 a. m.: "Military Duty and the Conscientious Objector." Grace J. Bridges.

Independent Religious society, Grand Opera house. M. M. Mangasarian. 11 a. m.

Karma and Reincarnation legion, 706, 410 S. Michigan-av. 8 p. m.: "Theosophical Stories by Michael Wood." Mrs. R. C. March.

Kenwood Evangelical, Greenwood-av. and 46th-st. The Rev. Albert Joseph McCartney. 10:30 a. m.: "Keeping in Touch with God."

Moody, North-av. and Clark-st. The Rev. Paul Rader. 10:30 a. m. and 7 p. m.

Pacific Garden, 67 W. Van Buren-st. Mel. Trotter. 10:30 a. m. and 7:30 p. m.

People's, 1050 Wilson-av. The Rev. Preston Bradley. 11 a. m.: "The War after the War."

People's Liberal, 6501 Stewart-av. The Rev. R. A. White. 10:30 a. m.: "Original Sin and Predestination."

Zion, 2535 S. Michigan. 3 p. m.: Wilbur Glenn Voliva.

NEWS OF THE CHICAGO WOMEN'S CLUBS

(Continued from page eight.)

The opening session of the Ambrose Woman's club will be held in Kenrose hall, Ellis avenue and East Forty-seventh street, on Friday afternoon at 2:30 o'clock. Mrs. John P. Byrne, president, will give an inaugural address.

On Tuesday afternoon the Windsor Park Woman's club will meet in the club rooms. Miss Steele, superintendent of the Calumet district of United Charities, will speak on "Working Together." Mrs. J. M. Briggs, Mrs. George I. King, Mrs. W. B. Cook, and Mrs. C. A. Tomlinson will be the hostesses.

The first meeting of the K. A. M. auxiliary will be held on Tuesday at 2:30 p. m., in the vestry rooms of the Temple, Thirty-third street and Indiana avenue.

The opening meeting of Colorado state will be held on Wednesday at the Metropole hotel.

The meeting of the Englewood High School Parent-Teacher association on Thursday, at 2:30 p. m., will be a reception for parents of freshmen. There will be music, a short talk by the president, Mrs. J. G. Davidson, and the awarding of prizes by the Engleboosters Civic association for vacation achievements of pupils.

A meeting of the junior assembly of the B. S. T. I. will be held today at the Community house, Fifty-third street and Michigan avenue, at 2:30 p. m.

Tomorrow at 2 p. m. in the Community house, 109 East Fifty-third street, a meeting of the Infants' aid will be held. A discussion of parliamentary law will be led by Mrs. Henry Gerstly, and a talk on "Our Red Cross Work" will be given by Mrs. McMahon.

The opening meeting of the Deborah and Deborah Juniors will be held Thursday at 2 p. m. at the Sinai Social center.

Tomorrow at 10:30 a. m. a meeting of the Children's South Side Free dispensary will be held at the home of Mrs. Edwin A. Graff, 4907 Kimbark avenue.

Mrs. Robert Hall Wiles, national president of the United States Daughters of 1812, will be at home to the United States Daughters of 1812 of Illinois and the national executive board at the Del Prado hotel on Thursday at 3 o'clock.

The Parent Teacher association of the Parkside school will hold the first meeting of the year at the school on Thursday afternoon at 3:15 o'clock.

The art and literature department of the Washington Park Woman's club will give its first program for the year tomorrow at 2 p. m. There will be a short musical, followed by an address by Prof. James Fleming Hosic of the Chicago Normal college on "Why We Teach Literature in Our Schools."



Mrs. Frank M. Wakefield

Mrs. Frank Mortimer Wakefield, whose marriage took place recently, is the daughter of Mrs. John Milton Beverley of 637 Oakwood boulevard.

The Baron Hirsch Woman's club and co-workers will meet on Wednesday at 2 p. m. at Sinai Social center. The hostesses include Mrs. Henry Roth and Mrs. William Kasper. Former Gov. Deneen will give an address on "Some American Ideals."

The Nineteenth Century club of Oak Park will meet tomorrow afternoon at 2:30 o'clock, when Mrs. Bertha E. Jaques will speak on "Etching and Etchers." The French class will meet at 4 o'clock. The parliamentary law class will meet on Wednesday at 10 a. m. The chorus rehearsal will take place on Thursday at 10 a. m.

On Thursday afternoon the Woman's Library club of Glencoe will open its season with a musical. The day is called President's day, in honor of the president, Mrs. Alfred A. Washington.

The art and literature department of the Woman's club of La Grange will meet tomorrow. The program is to be on the life and work of Elizabeth Fry, Florence Nightingale, and Clara Barton and the Red Cross. The home and philanthropy department is to have an all day meeting on Tuesday, sewing for the Red Cross from 10:30 to 2:30. At 2:30 there is to be a talk on registration.

The Woman's club of Chicago Heights will open its tenth season on Wednesday at the clubrooms, in the Masonic temple. The business session will be followed by a reception for the president and the teachers of the city schools.

A birthday luncheon in the clubrooms will begin the season for the Downers Grove Woman's club on Wednesday at 1 o'clock.

At the meeting of the Norwood Park Woman's club on Tuesday at 2:15 p. m. at the school William F. Gingrich will give an address.

The Woman's Club of Batavia opens its twenty-sixth year of work tomorrow. Mrs. David R. Sperry, Mrs. Jessie Wheeler Beach, and Mrs. Jeannette Haier Ward will be the hostesses of the meeting, which convenes at 2:30 p. m.

The art and travel class of the Maywood Twentieth Century club will meet at the home of Dr. Mary McK. Harper on Tuesday. The class this year will study the history of architecture. At this meeting Dr. Harper will give an introduction to the history of architecture.

A meeting of the Portage Park Woman's club will be held on Friday at 2 p. m. in the Community center room, Portage Park school. Mrs. Isabel Soule, chairman of the conservation department of the Seventh district, will address the club. Another feature of the program will be "vacation notes" by members.

The North Shore Catholic Woman's league will open its fourth season of activities with a reception to the new president and officers in the club parlors of the Winnetka Woman's club on Thursday at 2:30 p. m. The Rev. F. J. Haarth, moderator of the league, will speak on "Duties of Club Members." The hostesses will be Mrs. H. A. Morin, Mrs. J. C. Williams, Mrs. E. J. O'Connell, Mrs. Daniel McCann, and Mrs. B. T. McGivern.

The regular business meeting of the Congress Park Woman's club will be held at the home of Mrs. H. S. Raby on Tuesday at 2:30 p. m.

SUBURBAN CLUBS

The Woman's Club of Oak Park will meet at Circle Masonic temple on Tuesday at 2 p. m. Mrs. R. W. Benson, president of the Sixth district, will be a guest of honor. Members are urged to set aside Fridays for Red Cross work at the Oak Park Y. M. C. A.

Hours 8:30 to 5:30 See Ad on Other Page.

ROTHSCHILD & COMPANY

Every Purchase Here Includes the Extra Saving of "S. & H." Stamps.

The Supremacy of the Meister Player-Piano is unquestionable, because, dollar for dollar, we believe it is the greatest value ever offered.



PRICE $410

TERMS: $15 Cash and $10 Monthly.

FREE—Player Bench, Scarf and 12 Rolls of Music.

We Do Not Charge Any Interest

The Meister Player-Piano at $410 is absolutely the greatest value to be had in a Player-Piano. It is honest value. It is built on the wonderful reputation of Rothschild & Company, and sold with their bona fide guarantee. This Player-Piano is made in our own factory by expert workmen, and only the best material that money can buy is used in the construction of this wonderful instrument. The durability and the rich, mellow tone quality of a Meister Player-Piano is a recognized fact in the musical world.

By eliminating the wholesale selling cost, the middlemen's profit, by refusing to pay commissions to agents and others, and by not charging you 6% or 7% interest, we save you $200 on this Player-Piano.

Have a Meister sent to your home on trial.



Final Week of This Wonderful Sacrifice Sale of Shopworn and Slightly Used Pianos at $150

During the month of September we took in many Pianos in exchange on our Meister Player-Pianos. Our new fall stock is here, but we haven't got the room to put it on our floor, so we decided to sacrifice some of our stock of pianos to get this room. If you are looking for a wonderful bargain, this is your golden opportunity to get one.

Price, $150 Terms—$10 Cash and $5 Monthly Stool and Scarf Free. Sixth Floor.

Anniversary Sale for Monday and Tuesday
$3,500 Worth of

Sewing Machines About One-Third of Agents' Prices





Free—$26.40

Domestic



Sit-Rite

As you know, agents often ask three times the prices we ask for the machines included in this sale.

Buy now—it has taken a long time to collect the stock for this event; the values are so remarkable the entire lot of machines will go on short notice.

Demonstrating machines, travelers' and agents' samples, little used, all in perfect adjustment and ready for a lifetime of service. Remember, all well-known makes, 100 in the lot, and you have first choice.

$1 DOWN

Other Bargains

The Free, Standard, New Home, New Willard—all in perfect condition, some slightly used, others only for demonstrating purposes. $26.40

$1 A WEEK

Hemstitching and picot edge work done on short notice. Second Floor.

Beginning Tomorrow Our Store Opens for Business at 8:30 a. m.

Lowest Prices Our Boston Store

STATE MADISON AND DEARBORN STS.

Your Autumn Corset

Third Floor—Center



This is a word of warning to the woman about to buy her corset for Autumn—a warning to choose her corset with the greatest care. Not only a corset carefully chosen can be worth while—the care will pay for itself time and time again every day you wear the corset, for the added comfort, the added poise and the added gracefulness of figure that only a properly fitted corset can bring. Nowhere else are corsetieres quite as qualified by experience and training to assist you to select a corset that will give you complete corset satisfaction. Why not take advantage of this service when you are in need of a new corset? No charge is made for the fittings.

We feature Bon Ton and Royal Worcester corsets because they reflect everything latest in corsetry, all the fashionable models in low, medium and high busts for all types of figures. Why force your figure into lines never intended for it? Here you'll find a wide variety of models that it is wholly unnecessary. When this error is committed there are steels or bones that press where they shouldn't, restriction where freedom should exist, and lack of support where the body calls for it.

It costs no more to corset you correctly than to allow you to wear a corset that would have an injurious effect. That is why we lay so much stress on the proper fitting of the corset.

The Bon Ton Corset, as illustrated, for the average figure; the low bust that requires the fullness over diaphragm controlled; skirt medium length, wide graduated front clasp, will take care of quite a plump figure, featured in a dainty pink brocade, sizes to 36, at 5.00

Royal Worcester Corset, for the average stout figure, requiring a medium high bust, extra well boned, long skirt, admirably controlling the flesh, sizes to 36, at 2.50

Bon Ton Corsets $3.00 and ..... 5.00 | Royal Worcester Corsets, $1.00 to 2.50



Style No. 2011 This new boot is shown in all the popular shades, kid vamps with cloth tops to match, as illustrated, at only.. $8



Style No. 2001 A 9-inch lace boot with exceptionally graceful lines, made of black kidskin, as illustrated. A snug-fitting boot that is remarkable value at.. $8

Autumn's Footwear Fashions were never prettier

Never more attractive—how much they interest the particular woman is evidenced by the number of women one always sees in our Red Cross Footwear Section for the new Red Cross shoes for autumn are charming.

Most women want to try them on, once they see them. The moment you put your feet into a pair, and they are fastened snugly, you'll be surprised, no doubt, to find that your feet feel the way they look—splendid.

Red Cross shoes combine correct style with wonderful comfort. Women who are in the habit of wearing high grade footwear, invariably say that Red Cross shoes are priced very moderately, indeed, when one considers style and quality.

Red Cross Shoes

The Children's Shoes

Fourth Floor—State Street



There is no shoe for the children featured in Chicago that compares in popularity with Billiken shoes. You'll best understand why after your child has worn a pair—when you see how splendidly they wear, how they always keep their shape, how they train the foot to grow properly, how soft and comfortable they are, then you'll understand why folks prefer them over all others—made of the fine soft, pliable calfskin, patent leathers and kidskins with specially tanned genuine Flintstone oak soles.

Sizes 3 to 5, for little people.. 2.39 | Sizes 5½ to 8, for children, at 2.89 | Sizes 8½ to 11, for boys and girls, 3.39 | 11½ to 2, for the growing miss.... 3.98



Ambassador Gerard's Great Book

My Four Years In Germany

Published at $2, tomorrow (Book Section, Fourth Floor), at **1.39**

Beginning Tomorrow Our Store Opens for Business at 8:30 a. m.

Lowest Prices Our Chief Attractions

Boston Store

STATE MADISON AND DEARBORN STS.

How to Bake Bread in 45 Minutes

and the most delicious bread you ever ate, demonstrated twice daily in our Free Cooking School—white, graham and whole wheat bread, by

Mrs. Anna Peterson and Mrs. Jessie Shannessy

of the Boston School of Cookery—also the most helpful food conservation lectures of the year. Special for Monday at 10:30 A. M., Vegetable Pie, Baking Powder Biscuits, Lemon Cream Pie without lemon. Lecture on the advantage of fireless cooking. At 2 P. M., Devil's Food Cake, Layer and Cup Cakes. Lecture on cake baking and making.

Free at 10:30 A. M. and 2 P. M.—11th Floor

The Dominance of Satins Is Reflected in the October Sale of Silks

Main Floor—State Street.

All the world seems to be intent upon having at least one satin gown, and so satins are in such demand as no one ever thought possible before—with the resultant shortage at most every other store—the Annual October Sale of Silks, towering as it does far above every similar event in all America, offers you, tomorrow, choice of satins, in variety practically without end, satins for every one of the uses Fashion has found for them this season. Satins in all the wanted weaves, satins in colorings that rival the rainbow—and still priced at low figures, that have all the past week evoked the greatest buying in years—the strength of any Sale is to offer exactly what most folks want most of, underprice—that is what the October Sale does always, as well as offering every other silk that there is the least possible demand for at equal savings—so there is small wonder that most every woman in or around Chicago says: "For Silks, the Boston Store."

40-inch Nouveau satin, a new dress silk this season and much in vogue for street and evening gowns. Soft, souple, rich, brilliant finish; wears splendidly; will not ruff up. All the new colors—street and evening shades, Monday at, yard, 2.29 and..... **1.98**

1.59

Charmeuse satins, 40 inches wide; they're extremely popular for fall and winter wear—most every woman is asking for them. Beautiful, lustrous, soft, clinging silks in latest street shades and delicate evening tints, including white and black; $2.25 and $3.00 values, tomorrow at, yard.....1.59 and 2.19

2.19

35-inch dress satins, black, white and all the new and popular colors—58 shades to choose from. Excellent, heavy, firmly woven, dependable wearing silks, rich, shimmering effect. Two extra values in these much wanted dress silks, at yard, 1.48 and..... **1.29**

Black Duchesse satins are indeed popular for fall and winter gowns. These are exceptionally fine quality, extra heavy, yet beautifully soft and souple. Rich velvet finish so much desired this season, yd., **2.98, 2.48, 1.98, 1.48**

Black satin de chine, messaline and Paillette de soie are in great demand for fall. Rich, lustrous finish, firmly woven, heavy qualities for dress purposes. 35 in. wide, tomorrow, yard, **1.39, 1.19, 98c**

Novelty satins, new and fascinating styles in stripes, checks and plaid effects that many say have helped immeasurably in the popularity satins have gained this autumn for waists and dresses as well as for combination with woolen materials. The color effects are indeed beautiful. No other store offers such a large variety. Monday, yd., **2.29—1.98—1.79—1.59—1.19—98c**

40 inch wash satins in the wanted ivory white and flesh color, used so extensively for dresses, waists and lingerie. Rich, brilliant lustre; launder beautifully; the usual $2.25 quality. Tomorrow at, yard, **1.79**

Satin Le Vaux, full 36 inches wide; a rich, brilliant silk especially desirable for waists and dresses. Soft and graceful. Excellent wearing qualities; well worth $2.25. All the new and scarce shades to choose from, Monday at, the yard..... **1.89**

Madam, Very Shortly

We can announce the date of a Sale of women's fine Fall and Winter shoes that involves over 25,000 pairs, the entire stock of one of the best known of Chicago's wholesale houses, retired from business, at the most sensationally low prices in a decade. Be sure to read Monday evening's papers.

An Ultra Fashionable Group of Women's Suits, Coats and Dresses

Women's smart tailored suits for autumn. We are featuring here one of the many styles made of chiffon broadcloth, silk lined and interlined, with fur collars. Other styles of Burellas, Silvertone and wool velour. A selection of handsome $45 suits at **37.50**

Another group of less expensive suits, but equally stylish, is made of broadcloths, gabardines, serges and poplins, one model as illustrated. Belted and plain tailored models, velvet and button trimmed, silk or satin lined and interlined; well worth $35.00, at..... **27.50**

Women's winter coats, warm and fashionable, made of broadcloths, Burellas, wool velours, plushes and fancy English friezes, fur, plush and Kerami trimmed, smart collars and pockets. One of the many styles as illustrated. An unusual group of coats, worth fully $30.00, at **$25**



Afternoon and street dresses of fine quality satins, one model illustrated, shawl collar, draped skirt which hangs very gracefully, trimmed with buttons, satin piped buttonholes in contrasting colors. Sizes 34 to 44, in black, navy, taupe, green, plum and brown; special at **18.75**

Women's Suits, made of all wool poplins and barellas, all lined, belted models, fancy pockets, collar, cuffs and bottom trimmed with fancy plush, and other styles, all sizes, generally $22.50. **17.95**

Splendid heavy coats, newest models, with smart collars in a variety of shawl, plain, aero and cape effects, plush and button trimmed, some fur trimmed, half lined—made of velours, double faced coatings, cheviots and all wool Pom-Ponette, with belts and fancy pockets, in black, navy, brown and green—the season's most desirable styles, actually worth to 21.50, at..... **$15**

New Blouses

Second Floor—Center

For Monday we offer 1,000 new heavy thread silk crepe de chine blouses, splendidly tailored models, trimmed with neat embroidery in floral designs,



box plaits or plain, large pearl buttons, 2 in 1 and flat collars, long sleeves, in white and a delicate flesh tint, sizes 36 to 44. You'll pay fully $4.50 for them elsewhere, very special at..... **3.48**

Boston Store

STATE MADISON AND DEARBORN STS.

17c Toweling 10 Yds., 97c

(Third Floor. No mail or phone orders.)

5,000 yards imported glass toweling, 18 inches wide, fast color blue or red checks and stripes, excellent quality, will not lint; positively worth 17c, at 10 yards for



97c

6¼ In. Moire Rib'ns, 16c Yd.

(Main Floor. No mail or phone orders.)



Heavy grade all silk antique moire ribbons, 6¼ inches wide, white, pink, blue, Old Rose, Copenhagen, cardinal and navy, greatly in demand for hair bows, sashes, fancy work, etc. 25c and 29c qualities, Monday, yard..... **16c**

95c Serving Trays at 59c

(Seventh Floor. No mail or phone orders.)



These splendid serving trays, as illustrated, 11x17 inches, beautiful mahogany finish frames, wood handles, ornamented mahogany finished centers under glass, felt bottoms; well worth 95c, while 1,000 last, at **59c**

Safety Fountain Pens, 89c

(Fourth Floor. No mail or phone orders.)

If you wish to give a soldier or sailor friend a gift that is useful and sure to be appreciated, send him a Lever self-filler safety fountain pen, made of highly polished good quality rubber, chased barrel and cap, fitted with 14 karat solid gold pen and patent clip, regularly $1.50, Monday at.... **89c**



1.50 Roasting Pans at 89c

(Eighth Floor. No mail or phone orders.)



Blued steel covered self basting roasting pans, make your meats cost less by extracting all the flavor and nourishment from cheaper cuts; makes them tender and most appetizing; hold 12 to 15 pound roast or, fowl; well worth $1.50, Monday at..... **89c**

Electric Lamp & Shade, 2.98

(Eighth Floor. No mail or phone orders.)



Electric table lamp, artistically turned post & base, thoroughly seasoned high grade mahogany, hand rubbed piano finish, 6 inch base, with brass socket, silk cord and attachment plug, with 14 inch silk poplin or tussah shades in a large variety of shapes and colors, 3 inch silk fringe and braid; $5.00 is the least others ask; lamp and shade complete, Monday special, at..... **2.98**

The Linens

Third Floor—Dearborn Street

$2.50 bleached satin damask table linen, 72 inches wide, guaranteed pure linen, special, yard... **1.48**

$3.50 bleached satin damask pattern table cloths, 71x71 inches, guaranteed pure linen, special at **3.98**

$1.25 all linen table damask, 45 inches wide, yd., **59c**

$9 bleached sat- in double damask napkins, 25x25 inches, guaranteed pure linen, crysanthemum pattern, dozen... **$5**

59c grass bleached hemmed huck towels, 18x34 inches, pure linen, at... **37c**

29c brown crash toweling, 19 inches wide, pure Irish linen, at, yard.... **18c**

Und'rwear

Third Floor—State Street

Women's white ribbed cotton heavy fleeced vests and ankle length pants—extra sizes, at.... **69c**



Women's white wool medium weight union suits with Dutch neck, elbow sleeves and ankle length, at **1.60**

Women's wool union suits, low neck, sleeveless and Dutch neck with elbow length sleeves, ankle length, regular and extra sizes, at..... **2.29**

Women's heavy white cotton fleeced union suits, low neck, sleeveless and ankle length, all sizes, at.... **1.98c**

Correct Fall Millinery

Second Floor—State Street



The beauty of the velvets in the autumn millinery is exceeded only by the becoming shapes. This collection of Lyons velvet and silk velvet hats represents every large, medium and small style now in vogue, black and handsome fall shades of brown, blue, green, tan, taupe, etc., with trimmings of fancy feathers, ornaments and ribbons, values to $10, at..... **4.95**

Here's a lovely group of hats at $5.50. Small, extremely high effects, shirred mushroom crowns and stunning wide brimmed sailors are included; effective trimmings, in black and popular Autumn hues; worth to $10.00, at **5.50**

Imported flowers, including gold and silver roses, grapes, velvet fruits, roses and small flowers, choice at 75c, 35c, 45c and down to..... **29c**

HATS TRIMMED FREE

Bed Blankets and Comforters

Sixth Floor—Center

$12.50 Australian and California wool bed blankets, 2-inch block plaids, also gray and white washable borders, silk and mohair binding, at pair..... **9.48**

Full size bed comforters, covered with fine sateen, filled with pure white sanitary cotton, some with 9-in. plain sateen border, heavy winter weight, at **5.98**

Fine bed pillows, filled with down or mixed goose feathers, covered with fancy art ticking, choice each, 2.29, 1.69 and **1.19**

Wool finished plaid bed blankets, large double bed size, mohair bound edges, heavy and warm, at, pair..... **4.75**

The Drugs

Fourth Floor—Dearborn Street

Listerine, $1.00 size bottle at **67c**
Cit. of Magnesia, fresh, bot., **16c**
20 Mule Team Borax, 5 lbs., **35c**
Beef, Iron and Wine, pint, at **29c**
Emuls'n Cod Liver Oil, $1 bot., **69c**

The Notions

Main Floor—Dearborn Street

Boned skirt belting, 2-4 in., yd., **14c**
Leather machine belts, at only **9c**
Scissors in various sizes, at.... **9c**
Dress snap fasteners, dozen, **3½c**
Slip on dress shields, at only **19c**
Fancy elastic garter lengths, at **9c**

1.25 Hose 77c

Main Floor—Dearborn Street

Women's $1.25 fancy pure thread silk hosiery, seamless, double soles and high spliced ankles and silk lisle tops, plain shades with contrasting stripes or clocks, also black and white, all sizes..... **77c**

Handkerchiefs

Main Floor—State Street

Women's one corner embroidered shamrock lawn and pure Irish linen handkerchiefs, white and colored effects, a large assortment of patterns, regularly 15c and 18c, at.... **11½c**

Luxurious New Style Furs

Second Floor—Center

Black, taupe, Poiret, Lucille and pearl gray wolf scarfs, made in the new full animal effect, head, paws and tail trimmed; $25.00 values, only..... **17.50**

Muffs to match in large ball shapes, either plain or head and tail trimmed, at..... **24.50**

Fox scarfs in open lined animal style, black, taupe, Lucille and Poiret blends; $23.50 elsewhere, Monday at only.... **16.50**

Natural gray fox sets, large, full open lined scarfs, head, paw and tail trimmed—head and tail trimmed muffs in ball shape to match—usually $27.50, at, set, **19.45**

Kit Coney Capes with large collars, lined with messaline, $12.50 values, **9.45**

Taupe vicuna fox sets, animal scarf, lined, ball muff, worth $22.50, at set **17.50**



Sheets, Sheeting, Wash Goods

Third Floor—Dearborn Street

81x90 inch bleached seamless sheets, choice of Sun Bleached or Sleepy Hollow makes, Monday at..... **83c**

42 and 45 x 36 inch bleached pillow slips, of fine sheetings, 25c qualities at..... **16½c**

36-inch printed comforter sateen, 36-in. cambric and 36-in. cretonne, yd., 29c and..... **25c**

36-inch bleached muslin, Thistledown and Shamrock makes, at, yard 13½c and..... **12½c**

Genuine Utica bleached sheeting, unbranded, 10/4, at yd., 47c; 9/4 at, yd., 45c, and 8/4 at, yd. **42c**

36-in. long fold dress and wrapper percales, worth 25c; yard.... **16½c**

8/4 bleached sheeting, heavy round thread quality, 35c usually, yard **24½c**

32-inch dress ginghams, pretty checks, 25c qualities at yard..... **14½c**

The Gloves

Main Floor—Center

Women's mocha gloves, made of fine Arabian skins, soft velvet finish, in gray, either silk lined or unlined, with two tone embroidered stitching, at, for Monday..... **2.00**

Women's kid gloves, pique or prix seam sewn, in tan, brown, ivory, pearl, and black, only... **1.15**

Women's washable kid gloves, pique sewn, one clasp, in black with white or black embroidered stitching or tan with black embroidered stitching, Monday, choice at **1.65**

For Women

Third Floor—Center

Women's Beacon blanket robes, light or dark colorings, satin trimmed, heavy cord and tassels, a variety of pretty styles, at 2.48, 3.98 and..... **4.48**

Crepe kimonos, belted styles and elastic waist bands, sailor collars, pockets on the shirts, trim'd with bands of satin ribbon, at **1.94 & 2.25**



Women's wool knit petticoats, gray, blue and white, plain colors or with fancy borders, at 98c, 1.48 to **1.98**

Women's cotton knit petticoats, white and gray, at 37c, 49c and..... **59c**

Portieres

Sixth Floor—State Street

As portieres are greatly in demand at the present time, we know this announcement of reversible velour portieres at $10.00 below the regular price will meet with a hearty response—

They're made of excellent quality double faced velour, full 50 inches wide, long enough for all ordinary doors.

The qualities that always sell for $25.00, but because this collection has slight irregularities in the weave which in most instances can scarcely be detected, they're marked for Monday, at pair... **14.75**

Furniture

Tenth Floor

All our sun parlor fiber furniture at 50c on the $, including some with loose cushions, also many samples, note the savings—

$10 Chairs, $5
$15 rockers, $7.50
$20 settees, $10



Home Needs

Eighth Floor



Rotary galvanized barrel ash sifter, heavy galvanized iron, will fit over any barrel, at **2.49**

6-inch stove pipe, polished steel, at, the length.... **23c**

6-inch stove pipe, smooth finish, at, the length.... **12c**

Bread choppers, heavily retinned, four steel knives, at.. **59c**

Potato scoops, D handle, at..... **55c**

Gladstone Ready mixed house paint, the gallon..... **85c**

Buck saws, steel blade, red painted frame, special at..... **39c**

Metal weather strips in 36 and 42 in. lengths special 100 feet at..... **98c**

Axes, tool steel, long handle, 3 and 3½ pounds, at..... **79c**

2 hole laundry stoves, will burn coal or wood, at.. **2.45**

6-lb electric irons, nickel plated with cord and plug, at... **1.95**

20-pound flour bin, tight fitting cover. **45c**

Wall Papers

Ninth Floor—Dearborn Street

Plain 20 inch oatmeal wall papers, brown and blue, at, roll, light tan and gray, very special at, the roll..... **8c**

Cut-out borders for parlors or dining-rooms, 8c values, for Monday at, yard..... **5c**

Neat patterns for rooms and halls, 7c grades, roll, **4½c**

Reliable paper hangers furnished.

New Dress Fabrics in Weaves So Fashionable for Autumn

Main Floor—State Street

$2.00 New Plaids and Stripes, 1.39

An immense range of all the new nobby Scotch colorings in large plaids, small plaids, broken plaids and overplaid checks, fine all pure wool quality, 42 inches wide, for combination dresses, skirts, misses' dresses, etc.; $2 qualities, yard.... **1.39**

$2.25 Extra Fine French Serges, 1.69

Made of fine cashmere yarns, very soft and dressy, 48 to 50 inches wide, in black and all the popular fall shades. These fine serges are scarce everywhere, even at the regular price of $2.25. Just 100 bolts for Monday at, yard..... **1.69**

Rich Bolivia Cloths and Duvetyn Velours

54 inch beautiful all pure lambs' wool fabrics—that's why they're so soft and silky and light weight, and yet so very warm. You will find all the wanted new fall colorings, also the new silvertone effects in all colors. Samples freely given for comparison. Don't pay $3.50, $4.00, $5.00, $6.00 and $7.00 till you see these which we offer for tomorrow at, yard..... **2.69, 3.29, 3.89 and 4.98**

$1.50 All Wool Fine Dress Serges, 89c

41 to 42 inches wide, very fine twilled French serges, the soft finished quality, for one piece dresses, in navy blue, black and other good fall colors. A broken assortment; $1.50 generally, yard.. **89c**

$2.50 New Gabardines and Roplins, 1.89

Also Epingle cords and Ottoman cords, all pure wool fabrics, 50 to 56 inches wide, in a full range of all the newest fall colors and black, the right weights for suits, dresses, coats, etc.; very good values for $2.50 anywhere; yard..... **1.89**

$3.00 Fine Lustrous Broadcloths, 2.19

50 inches wide, all pure wool, fine cloths that have that rich, permanent silky finish so much sought for, all sponged and shrunk, in a great variety of all the new fall shades and black. Samples freely given for comparison. Monday at, the yard..... **2.19**

100 Piece Dinner Sets, 14.95

Eighth Floor—State Street

100-piece dinner sets of American porcelain, decorated with gold band and fine hair line on border; matt gold handles and knobs, princess shape, set consists of **12 tea cups and saucers, 12 dinner plates, 12 pie plates, 12 bread and butter plates, 12 fruit saucers, 12 soup plates, 1 baker, 2 platters, 2 covered dishes; 1 butter dish, 1 gravy boat, 1 pickle dish, 1 sugar, 1 creamer, 1 bowl;** sets you must pay $25 for elsewhere, 100 pcs.. **14.95**



Plain white dinner plates, at.... **5c**
Plain white pie plates, at..... **4c**
Plain white Br'd & but'r plates.. **3c**
Plain white soup plates, at..... **5c**
Ramekin and plate, gold band trimmed, set at..... **6c**
Cheese and cracker tray, trimmed with gold band, at..... **29c**
5-inch covered casseroles, at.... **7c**

Hearst's Magazine

2 Years' subscription for $2

24 issues—October number delivered at counter—Fourth Floor.

For Artists

Seventh Floor—Center

French china vases, $2 values, **1.19**
Hasburg's sat. fin. Roman gold, **39c**
Boston liquid bright gold, vial, **19c**
Limoges china colors, special, **6c**
American oil colors, the tube, **6c**
Sable brushes, sizes 1 to 6, at **7c**
Sable brushes, sizes 7 to 12, at **9c**

Silver Plated Table Ware

Eighth Floor—State Street

Pearl handled silver plated tableware, including berry spoons, salad forks, cold meat forks, gravy ladles, tomato servers and pie or cake servers, 2¾-inch heavy pearl handles, sterling ferrules, $2.50 values, your choice at..... **1.49**

Pearl handled silver plated cheese knives, pickle forks, sugar shells and cream ladles, Monday at.... **79c**



Note These Laundry Soap Economies

Fifth Floor—No Mail or Telephone Orders Filled

Cleanzer, Swift's Sunbrite, for cleaning and polishing, 12 cans, 87c; 6 cans, **19c**

Grandma's Washing Powder, 3 pkgs., 49c or pkg., **17c**

American Family Soap, 20 bars for **99c**

Classic White Laundry Soap, 10 bar limit, 10 bars for **36c**



Starch, Owl brand, 3 pkgs., **12c**

Soap, with century, 3 cans, **21c**

Sapolio for the Kitchen, 3 Cakes **20c**, 6 Cakes for 39c

Bon Ami in Cakes

"1776" Wash'g powder, pkg., **19c**

Ball bluing, 3 pkgs. for..... **13c**

Sweetheart Corn, 12 Cans, 1.89, 6 Cans, 98c

Fifth Floor

SUGAR with $2.00 order (flour, soap, vegetables, meats or butterine not included), 10 pounds for..... **63c**

Tomato soup, Snider's or Van Camp's, 6 cans, 49c; 3 cans, 38c.
Baking powder, Rumford's, lb. can, 25c.
Shredded cocoanut, new, lb., 25c.
Cocoa, pure, reg. 35c, lb., 22c.
Red kidney beans, lb., 15c.
Pearl or flaked tapioca, lb., 17c.
Breakfast toast, fresh, pkg., 12c.
Graham flour, lrg. pkg., 29c.
Peas, sweet wrinkled, lb., 8c.
Herring, Booth's, in tomato sauce, 3 one lb. cans, 48c; lb. can, 16c.
Shrimps, new pack, can, 14c.
Cocoa, pure, reg. 35c, lb., 22c.
Raisins, fancy Muscatel, lb., 13c.
Orange peel, fancy, lb., 13c.
Flour—Gold Medal or Ceresota, ¼ brl., 3.49.
Raspberry, cherry or strawberry jam, pure, lb. jar, 25c.
Orange marmalade, pure, lb. jar, 23c.
New Lakeside peas, 12 cans, 1.75; or 6 cans, 89c.
Pineapple, sliced, packed by Libby, in syrup, 6 cans, 1.10; 3 cans, 57c.
Baked beans, in tomato sauce, Rex brand, 6 18c cans, 81c; 3 cans, 42c.
Vanilla or lemon extract, 2 oz. bot., 21c.
Black raspberries, in syrup, reg. 23c, can, 18c.
Green beans, Michigan, tender, 6 cans, 87c; 3 cans, 44c.
Salmon, Cream Quality, red, Alaska, at lb. can, 29c.
Lobster, fancy new pack, ½ lb. can, 32c.
Olive oil, B. G. & B., imported, qt. can, 1.89; pint can, 99c.
Breakfast food, whole wheat, lrg. pkg., 17c.
Pancake flour, fresh, pkg., 12c.
Saxon breakfast food, pkg., 17c.
Kellogg's rice flakes, pkg., 12c.
Mustard, prepared, 3 jars, 11c.
Tuna fish, Calif. Albercore, lb. can, 21c.
Hams, fancy selected, No. 1, lb., 30c.
Virginia Bacon, lb., 24c.
Sweet Mixed Pickles, full qt. jar, 39c.

Main Floor

Sale of Fur Trimmings

Main Floor.

Chinese Lynx Trimmings
Good imitation of black fox; long and hairy; for dresses, coats, suits, etc. Special at,
1 inch, yard, 39c.
2 inch, yard, 78c.
3 inch, yard, $1.17.

Sealine fur trimmings—much in vogue this season; specially priced for tomorrow at
1 inch, yard, 39c.
2 inch, yard, 78c.
3 inch, yard, $1.17

Fur Skins
Black, white, tiger and leopard coney skins, choice, 39c
Coney fur trimming, black, brown and white, one inch wide; Monday, the yard, 22c
Others up to 12 in. in width.

HILLMAN'S
"A Store for Everybody"
State and Washington Sts.

Women's Shoes, $3.65

Basement.

300 pairs of women's dull calf, vici kid and patent colt skin shoes, with genuine gray suede or kid leather tops; 8½ inches high; low military or high leather French heels; in the new long vamp lasts; B, C and D widths; sizes from 3 to 7; specially priced for tomorrow at, pair, $3.65



Monday Brings a Week of Wonderful October Sales

Months ago we began to prepare for these sales, and when the doors open Monday morning you will see immense stocks, gathered from America's foremost manufacturers and, in most cases, at concessions, because we purchased in large quantities, resulting in unusually low prices, as you will notice in reading this page.

A fortunate purchase from an overstocked importer results in a special sale of

Laces and Crepe

Main Floor

Novelty Laces, yard 59c
2,950 yards of novelty laces; charming designs in combination colored, gold and silver effects; also beautiful all gold and all silver patterns on black, white and colored grounds, on all cotton and all silk nets; widths from 14 to 20 ins. These are sample and top-piecer; values up to $1.50; on sale at, per yard, 59¢

Crepe Chiffon, yard 98c
40 inches wide; in black, sky blue, royal blue, nile green, olive green, lavender, lilac, purple, canary, champagne, light brown, medium brown, African brown, red, silver gray, plum, cream, tan, gold—dark and light—bronze, shadow lawn green, light tan, chamois and many other shades; regularly $1.50; while they last, yard, 98¢



TUNICS

A wonderful assortment—showing beautiful combinations of iridescent effects; also black, white, blue, green, yellow and pink; some fur trimmed—on grounds of net.

There are only 161 pieces in the lot—arranged in three groups, while they last, at

$2.98, $5, $8.98

A Special October Sale of

Women's and Misses' Coats at $18.75

Second Floor.

—a welcome announcement, indeed, as these coats are priced at much under prevailing market prices—due to a large and timely purchase.



So tempting was the price that we purchased heavily — assuring ample choice. Large assortments in the newest styles—see illustration—and all the much wanted materials—wool velour, broadcloth, kersey, Burella, cheviots and plush—in the colors that fashion demands. Large fur collars and other attractive trimmings. Every size for women and misses.

For Monday these wonderful coats are priced at..... $18.75

Special!

An important sale of tailored and untrimmed

Velvet Hats at $1.19

Third Floor.



To fully appreciate the phenomenal savings offered in this sale it is necessary to see these exceptionally fine, new, smart models. There is a choice of several sizes and styles in—

Sailors, Mushrooms, Tricornes and Draped Turbans

—of excellent quality velvet and several models with crowns of Hatter's plush and velvet brims.

The tailored hats are trimmed with silk ribbon in various attractive ways.

Specially priced for Monday at $1.19

Fall and Winter Dress Goods Sale

—timely and of great importance. This sale is a yearly event with us and the prices are arranged specially low.

Main Floor

Wool Serges

46 inch all wool imperial serges, navy, medium, brown, forest green, burgundy, and black; regularly $1.50; special at, the yard, $1.15

56 inch storm serges, in navy, copenhagen blue, wistaria, plum, brown, beet root, and black; yard, 95c

54 inch and 56 inch all wool French serge, in the wanted new fall shades; regularly $1.79

54 inch men's wear serge; in navy and black only; regularly $3.50; specially priced Monday at, yard, $2.48

Broadcloth

52 inch all pure wool satin finish broadcloth, in every conceivable fall shade; also black; regularly $2.00; special Monday, yard, $1.48

50 inch chiffon satin broadcloth, sponged and shrunk; extra fine quality, in all shades and black; regularly $2.98; special Monday at, the yard, $2.15

52 inch satin broadcloth, of the finest Australian yarns; sponged and shrunk; in 18 colors and black; regularly $4.00; Monday at, the yard, $2.79

Black Woolen Goods

52 inch black all wool broadcloth; regularly $1.75, at, yard, $1.19

48 in. all wool black imperial serge—regularly $2.00, at, yard, $1.49

50 inch black all wool gabardine, superior quality and finish; special Monday at, yard, $1.69

54 inch black satin broadcloth. This is a high grade broadcloth. We promised the manufacturer not to mention the name, as this cloth is valued at $5.00; the yard, $3.25

Coatings

Mill ends of 54 inch burella and velour coatings, in lengths from 1½ yards to 4 yards; the lengths are long enough to make women's as well as children's coats; up to $2.50 values, while the lot lasts special at, yard, $1.78
No mail, phone or C. O. D. orders.

54 inch novelty plaids, Silverton velours, burellas, roolery service cloth, coverts and Scotch tweed coatings; worth up to $4.00, at, yard, $2.98

54 inch Egyptian plaids, tiger skin fur cloth and zibeline, in plain and fancy effects, worth up to $4.50, at, yard, $3.29

50 inch plush coating; high silk finish, guaranteed fast black; regularly $7.50; yard, $5.98

50 inch Hudson seal plush cloth; extra fine and heavy plush; the genuine dark seal brown back; regularly $12.50; the yard, $10.98

October Sale of

Silk Velvets

Main Floor.

40 inch imported chiffon velvet; in navy, brown and forest green; guaranteed all pure silk face; for suits and dresses; regularly $5.00; yard, $3.75

40 inch black silk velvet; erect pile; for dresses and suits; regularly $5.50; yard, $3.95

44 inch costume English velveteen; woven and dyed in Manchester, England, twill back; fast pile, which always insures wearing quality; in navy, taupe, brown, wistaria and forest green; regularly $4.50; yd., $2.98

24-inch costume velveteen; famous Worrall's dye; imported from England; all colors and black; regularly $1.50; special, yard, 98c

Answering a demand for low prices and quality, we announce

The October Sale of Silks

36 inch satin messaline, in light and dark shades; firm face; no mail or phone orders; value $1.50; yd., 98c

Main Floor.

A special purchase and sale of about 800 yards of 36 inch chiffon taffetas and satins, in light and dark shades; worth to $2.25; yard, $1.38

40 inch Georgette crepe, extra heavy quality; all colors and black; $2 value; Monday, special, yard, $1.48

36 inch satin glace taffeta in evening shades only, for dancing frocks and evening costumes; regularly $2.25; yard, $1.48

36 inch satin de luxe, extra fine quality, in all the wanted colors for the new fall dresses; regularly $2.25; yard, $1.88

40 inch silk and wool poplin, heavy reversible cord, extra fine quality, in all colors and black; regularly $2.50; yard, $1.78

36 inch crepe de chine, all pure silk, in all the light and dark shades, plenty of white; regularly $1.35; special, yard, 98c

40 inch silk and wool Diana crepe suiting; regularly $3.50; special at, the yard, $1.98

36 inch novelty stripe taffeta and satins, worth to $2; yard, $1.48

Black Silk Specials

36 inch black satin messaline, all pure silk, $1.35 grade; specially priced Monday at, yard, 98c
36 inch black satin de chine, all pure silk, good, firm face, formerly sold at $1.75; yard, $1.48
36 inch black satin Duchesse, superior quality and finish. Just the right weight for dresses; regularly $2.25; yard, $1.78
40 inch black Paillet de Sole, specially woven for the new fall dresses; regularly $2.00; yard, $1.58

40 inch satin chameuse, in all the wanted shades, with the dull dress finish; regularly $2.50; Monday at, yard, $1.98

40 inch radium taffeta, superior quality and finish, in all the desirable shades; regularly $3.50 yard, at, the yard, $1.98

Chiffon poplin, 36 inch; all colors and black; regularly 75c; yard, 59c

Sale of Sample Underwear

—for fall and winter—noteworthy savings

Main Floor.



Women's heavy ribbed cotton fleece lined vests and pants, warm winter weights, white only, high neck vests, ankle length pants; 59c val., 45c

Women's heavy bleached cotton ribbed union suits, soft, warm, fleece lined, Dutch neck, ankle length; regularly $1.50, at 89c

Women's sample vests and union suits; medium weight; cotton and fleece lined; all cuts; white and peeler; values to 95c; Monday at 59c

Children's and misses' heavy bleached cotton union suits; soft, warm, fleece lined; regularly 85c, special at 65c

MEN'S sample winter underwear, heavy, flat, fleece lined shirts and drawers; also ribbed fleeced garments; value to 85c, garment, 59c

Men's fine wool underwear, shirts and drawers, natural wool, in medium and heavy weights; values to $2.00, at $1.35

Men's sample wool shirts, drawers and union suits, natural color, in medium and heavy weights; values to $3.00; choice at $1.98

Men's sample wool and worsted union suits, medium and heavy winter weights; closed crotch; natural color; values to $3.50, at $2.48

DRUGS—*prices reduced*

Main Floor

$1.25 size Henry Hughes' ideal hair brushes, waterproof; double bristle, special, 98c
$1.00 size domestic castile soap for 69c
35c size celluloid tooth brushes at 25c
60c size can Theatrical cold cream, 39c
Pinaud's Lilac Vegetal for 65c
Hair brushes, ebony, long white bristle, each, 98c
Detachable white ivory nail buffers at 50c
$1.00 size Caldwell's Syrup of Pepsin for 75c
Extract witch hazel, quart at 35c
1 lb. roll absorbent cotton for 37c
Rubber sheeting, yd. wide; yd. at 35c

Bedroom clocks, white ivory, American movement, at $2.50
Dresser trays, white ivory, $1.50 size for $1.00
35c size Williams' carnation or violet talcum, each, 12c
35c Japanese hand scrub brushes for 25c
50c size Canthrox hair shampoo at 33c
Rubber gloves, all sizes, pair, 25c
$1.75 size bottle Pond's extract antiseptic for 1.25
25c size cake Woodbury Facial soap for 16c
3 piece manicure set, ivory handles, boxed, for $1
25c size Wizard carpet cleaner for 18c

Men's clothes brushes, ebony and ivory; each, $1
50c size Cuticura ointment for 37c
50c Melorose face powder, box, 33c
4 oz. bottle Wrisley's toilet water, 50c
1 doz. sanitary napkins, special at 49c
50c sanitary aprons, net top, light weight, 35c
75c size Nujol mineral oil for 59c
25c size Dr. Lyon's tooth powder for 19c
50c size Sloan's liniment for 33c
White ivory powder box or hair receiver, each, $1
$1.00 size Borden's malted milk for 69c

Linens, Domestics and Blankets

Main Floor

All linen Irish damask, 72 inch, good weight and quality, choice patterns, $2.00 value; Monday, yard, 1.48

Mercerized damask, 60 inches wide, permanent satin finish, heavy, long wearing quality; neat designs; 69c value; yard, 45c

Crash toweling, 17 inch, very absorbent, bleached, washed, plain white, special for Monday at, yard, 15c

Dresser scarfs; 18x54 inches; cluny lace and filet open work effects; a special purchase much below the regular cost; values up to 59c; each, 39c

Crochet bedspreads; good weight; full size; Marseilles patterns, in excellent wearing quality; specially priced for Monday, each, $1.39

Basement

Domestics and Blankets

Basement

White wool blankets; extra large size; choice of pink or blue borders; special, pair, $5.48

Initialed embroidered pillow cases; 45x36 inches; dainty 3-point scalloped edge; heavy embroidered scroll and large old English initial—nearly all initials, each pair nicely boxed, $1.50 values; pair, 89c

Bleached muslins; 36 inches wide; desirable mill remnants of specially fine qualities; values to 18c; yard, 12½c

Wool plaid blankets, extra size, handsome 4-inch block plaids in pink, blue, gray or tan combinations; $10.00 values, special for Monday at $7.69

Surprising economies, wonderful values and beautiful designs feature this October Sale of

Rugs and Curtains

Fourth Floor.



S. Sanford's Beauvais Axminster rugs; 6x9 feet; with slight defects which do not affect wear or appearance; regularly at $23.50; now at $16.25

Tapestry Brussels rugs; 9x12 ft.; serviceable rug; all worsted yarns; specially adapted for dining rooms on account of its loop weave, which makes for easy sweeping, $23.50 value; for $17.50

Axminster rugs; 9x12 ft.; in a beautiful collection of old rose, tan, blue and green designs; all perfect; regularly $34.50, now at $26.94

Royal Wilton rugs; 8 ft. 3 in. x 10 ft. 6 in., made of the best carpet yarns; beautiful oriental designs and colors; regularly $47.50; at $38.95

High grade Wilton velvet rugs; known the world over for their beautiful appearance and wearing qualities; a choice selection in the two popular room sizes—

9x12 feet, regular $37.50, at $27.94; 8 ft. 3 in. by 10 ft. 6 in., regularly $35.50, at $24.79.

Tapestry Brussels rugs; 9x12 ft.; variety of designs in colors; at $13.25

Washable rag rugs; for bedrooms and bathrooms; 25x50 inches; at 59c

Congoleum rugs; designs that the manufacturer has discontinued; all absolutely perfect; 6x9 feet; special for Monday at $2.98

Just think of being able to choose from more than fifty different designs in this one range, and in most cases at prices less than at the mill today.



Assortment includes curtains in novelty, cable and Scotch net weaves, in white, ivory and ecru shades; 2½ and 3 yard lengths; pair, $3.30

50-inch sunfast overdrapery madras; in all popular colorings; at, yard, 95c

Novelty net curtains; in allover figured designs; finished with neat borders and small scalloped edges; these are most effective for inexpensive curtains and the designs give the appearance of curtains much more expensive; choice of white, ivory or ecru; all 2½ yards long, $1.45

Cretonnes; a wonderful showing of the new patterns and colorings; in effects for draperies, valances, curtains, bedspreads, knitting bags, etc.; yard, 85c, 65c, 45c, 39c and 33c

Special mill lots

M. X. G. curtain swiss; in mill remnant lengths; special, yard, 10½c

2,000 yards white and ecru curtain madras; mill lengths up to 10 yds.; yd., 18c

1,500 yards colored madras; cream ground with colored figures; yard, 21c

Curtain nets; in filet and novelty net weaves; advance purchases enable us to offer these nets at wonderful savings; yard, 45c

300 pairs Marquisette half sash curtains; hem and lace edge side and bottom; hemmed at top; pair, 43c



Home Furnishings

Fourth Floor.

The illustration shows a beautiful 8-panel gas table lamp; filigree decorations; 22 inches high; 18-inch shade, in two finishes, gold and verde green; complete with burner, mantle, chimney and gas tube, $8.95

Combination vacuum and carpet sweepers; in mahogany finish; 3 bellows; special, $2.95

Dining room domes; for gas; in fancy glass panels; 24-in. size; complete with gas light; now at $8.95

Galvanized garbage pails; 2 gallon size; special at 79c

3 gallon size; at 89c

Bulbs and Seeds

Fourth Floor.

Grass seed, Hillman's special mixed, per lb., 22c.
Paper white narcissus bulbs, per dozen, 23c.
Chinese lily bulbs, each, 8c.

Artificial Flowers

Fourth Floor.

Filled baskets, sale price, 98c.
Red and pink tea roses, dozen, 25c.
Ferneries, ready to use, for fern dishes, 45c.
Chrysanthemums, mixed colors, special, each, 8c.

Groceries at Low Prices

Grocery Department, Fifth Floor

3 cans Lakeside early June peas.....
3 cans Lakeside pork and beans.....
3 cans tender sugar corn.....
3 cans finest kidney beans..... } 12 Cans $1.79

Kirk's Flake white soap; 10 bars for 35c

Snider's new pack tomato soup; large, 3 cans, 33c

Extra quality blue rose head rice; 5 lbs. for 41c

Skinner's macaroni or spaghetti; 3 large pkgs. for 29c

Teas
Any of our choice varieties of 70c bulk teas; lb., 48c

Coffees
Our regular 40c Mocha and Java type coffee; none better; 3 pounds, 83c; 29c pound.
Extra fancy Golden Santos coffee, regularly 30c; 3 lbs., 55c; pound, 19c

Fifth Floor

Cash and Carry Market

These Items on Sale Monday, Tuesday, Wednesday and Thursday

No deliveries No goods charged

Basement Salesroom

HILLMAN'S SELF-HELP GROCERY

Hams, Swift's Premium or Sinclair's; finest quality; whole or half; while they last, lb., 29½c
Pot roast of corn-fed beef, per lb., 17c
Round steak, per lb., 20c
Rib roast, per lb., 20c
Sirloin steak, finest quality, per lb., 23c
Porterhouse steak, finest quality, per lb., 25c
Veal shoulder, fine for roasting, at, per lb., 23c

Bacon, Swift's Dixie brand, per pound, 32c
Hamburger steak, per lb., 16c
Veal chops, rib or loin, per lb., 26c
Milk fed veal, leg or loin, per lb., 25c
Lamb chops, rib, per lb., 28c
Finest pure cream New York yellow cheese, mild, per lb., 34c
Buttering, Swift's Premium or Downey's Delight, per lb., 32c
Fancy sweet eating oranges, dor., 17c

Meadow Gold or Blue Valley butter, per lb., 48c
Finest pure cream New York Old Tasty cheese, white or yellow, per lb., 40c
Sweet potatoes, Virginia; none better; 3 pounds for fancy 10c
Beef tenderloin; per lb., 25c
Flank steaks; per lb., 22c
Fancy eating apples; per dozen, 20c
Fancy Michigan celery; bunch, 15c
Fancy Casaba melons; each, 29c to 35c

Uncle Jerry's pancake flour, per pkg., 11c
Lakeside select Early June peas, per can, 13c
Red Alaska salmon, finest quality, ½ lb. can, 17c
Sardines, McCroskey brand, large can for 13c
Peaches, fancy California, Free Lance brand, large can, 19c
Prunes, finest California, largest size, per lb., 15c

Red Cross macaroni, special, per package, 9c
Sandwich tuna fish, Van Camp's, per can, 7c
Crystal white laundry soap, extra quality, 5 bars for 23c
Sliced pineapple, finest quality, in heavy syrup, No. 2 can, for 14c
National Corn Flakes, three packages 20c
Red beans, fine quality, No. 2 size can, Cupid brand, per can, 11c

Ivory soap, largest size bars, 2 for 17c

Teas and Coffees
Japan tea siftings, extra fine quality, per lb., 19c
Uncolored Japan tea, regular 30c grade, per lb., 28c
Santos coffee, extra fancy, fresh roasted, 3 lbs. for 50c
Plantation coffee, regular 40c grade, fresh roasted, per lb., 25c

Meadow Gold or Blue Valley butter, per lb., 48c

PART 8
Editorials 4.
Special Articles 5.
Astronomy 6. Almanack 6.
Automobiles 7, 8, 9.

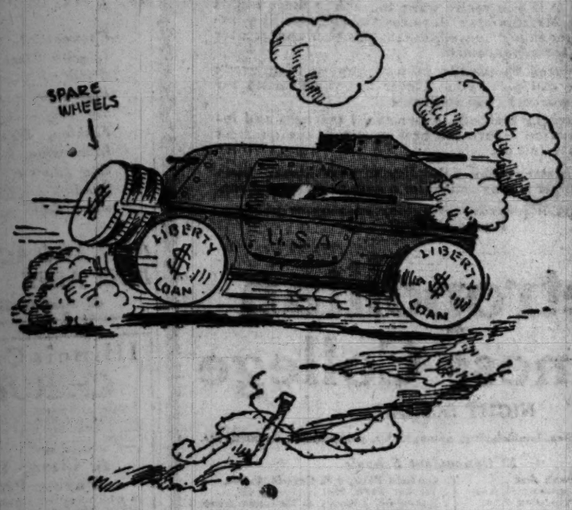
EDITORIALS
The Chicago Sunday Tribune.
THE WORLD'S GREATEST NEWSPAPER

OCTOBER 7, 1917.

"While you are doing that load, I can take my stand by every soldier of mine who wears the uniform of his country."
—Secretary McAdoo.

The RECTANGLE

The Price of Liberty Is Going Up! Buy



Keep the War Machine rolling!



Let's make it another case of "Over the Top!"



What our soldiers in France must do to win the war — Dig!



Defense for the Nation's Defenders.



What we at home must do to win the war — **Dig!!**







Science Facts — Does it pay to save money?



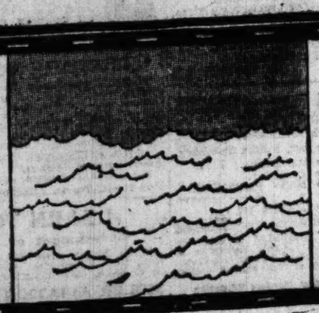
Silver is going up in price so fast that a $1 coin may soon be worth $1.25 in junk silver



Such being the case, as paper is also rising in price a $1 bill may eventually bring $1.40 from the old paper man. Save them!

Our Own Movies

CAMOUFLAGE — SHIP DISGUISED TO RESEMBLE THE OCEAN.



BATTERY OF HEAVY ARTILLERY CAMOUFLAGED AS GROUP OF CATTLE ON HILLSIDE



CLIMBING AEROPLANE SHOWS HOW SKY-BLUE CAMOUFLAGE RENDERS IT INVISIBLE



NEW YORK SOCIETY by MME.

Military Weddings Chief Events on Autumn Schedule

NEW YORK.—[Special Correspondence.]—It is generally admitted that whatever else society does the coming season it will not dance a great deal. There will be an increasing number of military weddings because all the really patriotic girls prefer sending their men away as husbands rather than as sweethearts. And there will be charity affairs without number. But there will not be much dancing.

"In the first place," said the debutante who was explaining the situation to me, "it doesn't seem right to be dancing and having gay parties with so many of the boys away, and in the second place——"

She hesitated and blushed and stammered and looked past me at a shop window display.

"In the second place?" I prompted.

"Well, it sounds horrid—but in the second place no girl likes to be a wall flower. And with the boys away—all the best boys, anyway—she is lucky if she gets half her card filled. Of course, you understand, we wouldn't think of giving up dancing just on that account, but——"

"I understand," I said, and she was much relieved.

* *

Cassatt Wedding Postponed.

Newport is in the throes of indecision. Less than a fortnight ago each and every cottager was emphatically proclaiming a determination to remain in Rhode Island "until after Halloween, at least." A score or more society leaders announced prospective Thanksgiving dinners. There was every surface reason to believe that the season would last until Dec. 1 and then——

The most important nuptial event scheduled for the fall season was unexpectedly postponed. I refer to the wedding that was to be of Miss Lois Buchanan Cassatt to Capt. John B. Thayer of the United States reserves. I wrote several weeks ago of the announcement of Miss Cassatt's engagement and of the speculation that centered upon the possible scene of the ceremony. It was toss and draw whether it would be a church affair, formal and elaborate to the last degree, or a simple, family and intimate friends function at "Mid-Cliff," the home of Mrs. Alexander J. Cassatt, grandmother of the bride.

Miss Cassatt has been one of the most popular members of Newport's younger set and you can imagine the social consternation that followed her unexpected departure from Newport last week, accompanied by her grandmother, and with not so much as a word vouchsafed as to her future plans. "Mid-Cliff," so ran the brief report given out by Mrs. Cassatt, is closed for the season. This in itself proved something of a jolt to the cottagers, but the day after Miss Cassatt's abrupt departure with her grandmother, a tiny placard was posted on the gates of "Mid-Cliff" announcing that the place was for sale.

* *

Closing Summer Homes.

The next day Mrs. Hermann Oelrichs closed "Rose-cliff" and left for New York, telling a few intimate friends that she had changed her mind about remaining in Newport until after Thanksgiving.

The result, more or less, to be expected, was the immediate departure of several more families for their town houses and announcments that many more families were "considering" a change in their plans for the fall season.

Mr. and Mrs. Eugene S. Reynal have elected to remain in Rhode Island until the first of November, but then they have taken a Park avenue apartment for the winter and as it will not be ready for them for several weeks their decision is not without its reason. Mr. and Mrs. W. Averell Harriman have gone to Arden, N. Y., for a brief stay, after which they will take up their winter residence in New York.

Mr. and Mrs. Hamilton Carhart came into New York for a few days, gave two dinner parties at the Ritz, and have gone on to their place at Carhart, S. C.

Mr. and Mrs. Spencer Aldrich, Mr. and Mrs. Edward Shearson, Mr. and Mrs. Cyril Hatch, and Mr. and Mrs. Spencer Eddy have returned to New York and have taken apartments at the Ritz for the winter.

The Rev. Herbert Shipman and Mrs. Shipman have returned to New York from Newport and have opened their town house in Madison avenue for the season.

* *

Miss Peary a Bride.

Coincident with the return to town of many members of the social set have come announcements of "set forward" military weddings and from now until the opening of the opera season these affairs will claim the interest of both matron and debutante.

By the time this is read one of the most interesting weddings of the fall season will have taken place. I refer to the marriage of Miss Marie Anighito Peary, daughter of Rear Admiral and Mrs. Robert E. Peary, to Edward Stafford, son of Justice Stafford of the District of Columbia. The ceremony is scheduled for Saturday, Oct. 6. Miss Peary is the "Snow Baby" of twenty years ago.

Mr. and Mrs. Frederick S. Converse have announced the engagement of their daughter, Miss Mary Tudor, Converse, to Lieut. George A. McCook of the United States reserves, son of Gen. and Mrs. Anson G. McCook. Lieut. McCook received his officer's commission at the Plattsburg training camp and is now stationed at Camp Upton, the army cantonment at Yaphank, L. I. The bride to be is a sister of Mrs. Junius S. Morgan Jr., daughter-in-law of J. Pierpont Morgan.

Mr. and Mrs. Morgan Sr., by the way, have returned to their town house after a summer spent in Bar Harbor, Lenox, and Brefton Woods.

Wall street interests are likewise linked up in the forthcoming marriage of Miss Alta Cary Guernsey, daughter of Mrs. John M. Guernsey of Peoria, Ill., to Rene A. De Russy, son of Thomas M. De Russy of Park avenue, New York. Mr. De Russy is a prominent member of the New York stock exchange. He is a member of the New York national guard and of the New York Yacht and Athletic clubs. He is secretary of the Military Order of Foreign Wars and belongs to the Society of Colonial Wars.

Mr. and Mrs. Benjamin Guinness, who, at the beginning of the war, also turned over their London residence to the British war office for hospital purposes, have returned to New York after a summer spent in California.



Mrs. Ralph Orson McGraw
THE HOLMES PHOTO

The wedding of Miss Louise Schoolcraft, daughter of Mr. and Mrs. F. M. Schoolcraft of 1907 Montrose boulevard, and Ralph Orson McGraw took place recently. Mr. and Mrs. McGraw will be at home after Nov. 1 in St. Louis.

LONDON SOCIETY by LADY MARY

Dancing Ban for Soldiers on Leave May Be Lifted

LONDON.—[Special Correspondence.]—American naval and military officers abound in London just now. When they first arrived, a few weeks ago, people used to point them out and feel rather excited at seeing them. Gradually, however, the novelty has worn off and they are no more strange to encounter them than are the Australians, the New Zealanders, the Canadians, and the various other colonials who are continually passing to and fro through London.

There is an agitation afoot to try and induce Lieut Gen. Sir Francis Lloyd, who commands the London area, to rescind his stern decree concerning dancing by officers and men in uniform at hotels and public places. I am told that it is being seriously considered by the military authorities and that by Christmast time "dancing in moderation" may be permitted once more to the boys on leave.

It certainly seems a foolish and arbitrary act to have stopped altogether this healthy and innocent form of enjoyment. From my own personal knowledge I know that Canadians and Australians who come to London, either on leavé from France or from distant camps in the north of England, earnestly desire to be able to "shuffle their feet" a bit when they are acting as cavaliers to the sisters, cousins and aunts whom they delight to honor as guests and companions in their various efforts at festivity.

I have also heard a whisper that should these changes come to pass one of the first dances in London will be given at the wonderful Y. M. C. A. hut for the American soldiers in Aldwych. This has become one of the show places in wartime London. I looked in there the other afternoon and found a large party of interested visitors under the guidance of Lady Ward (who used to be Miss Jean Reid, Whitelaw Reid's daughter) having tea with a group of American soldiers. Lady Ward was looking particularly pretty and graceful in a long straight coat frock of palest beige, with a broad satin hat of the same shade that was quite untrimmed except for a vivid line of bright colored embroidery encircling the crown. She was pouring tea from a big brown earthenware pot and seemed to be thoroughly enjoying the novelty of the situation.

* *

Of course, the chief subject of conversation is the attack on London by the Hun raiders. It is rather interesting to listen to the various views expressed by women on the subject of the birds of prey. Also, it is astonishing to note how steady are the nerves of London women when they really come to the point of actual contact with definite danger.

People talk a good deal about the irresponsible frivolity of the twentieth century woman, but it seems to me that they talk without knowledge, and certainly without observation. English women, as a mass, are behaving magnificently, often in difficult circumstances, and it is the sort of behavior that has no separate evidence or influence of caste. It is just the national reply to the need for a steady heart and strong control.

In Mayfair there is no less danger than in Whitechapel, and women's nerves are built pretty well on the same principle, no matter where they live. But I hear of acts of sheer courage on the part of women and girls at both ends of the social ladder that make one feel, after all, just a little proud to be a woman.

* *

A good many of the big mansions in the west end of London have huge and strongly built and protected cellars and strong rooms. Many of these, in the event of a raid, are now thrown open to the public, and people from the streets are invited to enter the houses and take shelter until danger is past. The Duchess of Marlborough was one of the first to set an example in this direction. She has huge underground accommodations in the way of wine cellars, coal cellars, storerooms, and various other quarters at Sunderland house, which stands alone in its own solid block of masonry in Curzon street. There are a great many small, old, ramshackle houses quite close to it, and lots of people took advantage of the duchess' wide open door during one of the recent night attacks.

Another big house with ample cellar accommodation is that of the Duke and Duchess of Somerset, in Grosvenor square, where again the door of the tradesmen's entrance was flung wide open at the first warning of approaching enemy airplanes.



STEPHENS Salient Six

Beauty • Power • • $1385.00

A mechanically perfect car—distinctive without being conspicuous—conservative without being obscured by its similarity to other cars.

The one car that burns *all* the gas. A perfected overhead-valve, six cylinder engine. All the gas is vaporized to a superlative degree. It is *all* utilized in *every* cylinder and instantly expelled. Tremendous power—instantly responsive to the driver's need—yet the car can idle along through crowded traffic at a snail's pace when necessary.

Comfort and convenience have been the dominant thoughts in the minds of the designers. Modernity best describes the contour of the body, the fit of the top and windshield—the blending sweep of the fenders and running boards. It is a car any owner will be proud to possess.

The seating arrangement provides even more than the usual amount of room for driver and passengers. A demonstration will convince you it is the car for *you*. Call and see the 1918 models now on exhibition at our show rooms. Two models, $1385 f.o.b. factory. Catalogue free on request.

• TRIANGLE MOTORS, INC. •
2211 South Michigan Blvd., Chicago
STEPHENS MOTOR BRANCH OF THE MOLINE PLOW COMPANY

Dealers are invited to write regarding open territory.



ILLINOIS. ILLINOIS. ILLINOIS.

Increase Your Salary $5 to $10 Per Week

You can do it if you really want to. Study three nights a week at the Metropolitan Business College and fit yourself for a higher salary, more pleasant position and greater opportunities for advancement.

We have placed thousands in well paying high grade positions. We can place you. Never has the demand for trained office workers been so great.

Superior teaching methods, experienced teachers and individual instruction assure the best course in the quickest time. Moderate tuition.

There is a Metropolitan School near your home. Save carfare and supper money and make it help pay your tuition.

Call Monday, Wednesday or Friday evening or phone Randolph 2205

Metropolitan Business College
NIGHT SCHOOL

All commercial branches, bookkeeping, stenography, penmanship, Spanish, etc.

12 Convenient Schools

Downtown, 27 S. Wabash Ave.
South Chicago, 2903 Commercial Ave.
Englewood, 63rd & Princeton Ave.
West Englewood, 63rd and Ashland.
Douglas Park, Oakley and 12th St.
Garfield Park, 9 S. Crawford Ave.
Wicker Park, 1539 N. Robey St.
Lakeview, Lincoln & Belmont Aves.
North Side, Larrabee St. nr. North.
Joliet, Elgin and Aurora, Ill.

6.50 NO BOOKS TO BUY NO EXTRAS — FREE DEMONSTRATION LESSONS DAILY, 11 A. M. 9:45 P. M. NEW CLASSES ORGANIZING NOW

FRENCH SPANISH ITALIAN GERMAN

Complete Course. Conversational Knowledge Guaranteed.

MANY "ads" like this appearing daily offer you your opportunity. Two weeks ago one firm advertised for seven stenographers for South America—$175 a month in gold and transportation paid. In one commercial publication last month there appeared over fifty advertisements for Foreign Correspondents.

The ability to speak, read and write French, Spanish, Italian or German means more money for any man or woman in business life, now and after the war.

Prepare NOW—your opportunity will come. Just as you learned to speak English as a child, so you can learn to speak a foreign language in thirty easy lessons by our superior modern method.

CORRECT ENGLISH: RUSSIAN: JAPANESE

Central 1749
Day and Night Classes
The Chicago Institute Department of Foreign Languages
123 W. Madison St. Chicago, Ill.
Native Instructors of Note
Branches in 37 Principal Cities

BUSINESS LAW ONE YEAR COURSE

A thorough systematic course of legal instruction for the business man. COMPLETE IN ONE YEAR. Covering contracts, real property, examination of abstracts, sales, personal property, agency, bills and notes, partnership, corporations, chattel mortgages, drafting of legal documents, etc.

Real Estate Law

We offer also a thorough SHORT course in real estate law, covering real property, examination of abstracts, drawing of legal documents, contracts, agency, sales and chattel mortgages.

Evening Classes JUST STARTED—NOT TOO LATE TO ENTER—*NOW*

Term opens September 26. Classes Monday, Wednesday and Friday evenings. High school education not required for entrance. Every man who seeks a knowledge of business law is eligible. An ideal course of study for the busy business man. Twenty-two years of success. Distinguished faculty. Call Today.

CHICAGO BUSINESS LAW SCHOOL, Suite 1103—116 So. Michigan Ave.
Affiliated with Chicago Kent College of Law

Medicine and Surgery

Now present greatest opportunities to ambitious men and women. We offer

Day and Night Courses

leading to the degree of M. D. Work-your-way-through-plan. Best equipment, largest clinic, faculty over 100 members.

REGISTER OCT. 1 TO 14.

Ft. Dearborn Hospital Medical School
3829-33 Vernon Ave., Chicago

Christensen SCHOOL OF POPULAR MUSIC
RAGTIME IN 20 LESSONS
Piano, Pipe Organ, Voice, Ukulele, Saxophone, Dancing, and all instruments taught quickly and easily. Booklet mailed free. Telephone Harrison 5670.
20 E. Jackson Blvd., 4th Floor

Church School of Art
CHICAGO
DAY SCHOOL—Classes now forming.
SPECIAL COURSES—For practicing artists, teachers and children.
SATURDAYS—Beginning Oct. 6th.
EVENINGS—Beginning Oct. 8th.
Call or write for information.
606 S. Michigan Ave. Tel. Harrison 3943

The Cora Mel Patten Studio
6614 KIMBARK AVENUE
Telephone Midway 9647
Expression, Dramatic Art, Public Speaking.
Work for children and adults. Play coaching a specialty.
DRAMATIC CLUB NOW FORMING.

EVENING CLASSES IN
Gymnastics and Dancing for Women
Classes now forming. Established in 1906—the oldest "gym" in the city. Expert instruction in gymnastics, aesthetic, interpretative and folk dancing, basket ball, by one of our regular normal teachers.
Chicago Normal School of Physical Education
Box 40, 430 So. Wabash Ave. Tel. Wabash 3553

FORCEFUL SPEAKING
For Men and Women—Three Classes Started
The biggest men in the world today are "splendid talkers." Always in demand. The effective, finest speaker commands the highest salary and position. The timid, shy, backward person never succeeds. He "puts off" and dreams about himself, and becomes a dismal failure in life. Learn to speak with self-confidence, will-power and poise, and to convince in business or at any gathering. It means leadership for you.
Our principal instructor, Dr. C. E. Rostell, Ph. D., of England, is one of the greatest teachers in the world of "Speech-Power." He trains you to be a "forceful, convincing talker." A personal interview with him will quickly convince you. Call or phone Randolph 2804 for appointment. Classes or private.
WEBSTER & WILSON ORATORY-SPEECH COLLEGE
116 S. Michigan Ave., Bet. Adams & Monroe

BOYD SHORTHAND
IN THIRTY DAYS you are an expert writer
Taught in all the principal cities. Best for court reporting. Every writer is a promoter. Typewriting is extra. We publish the finest textbooks on shorthand. Catalog and shorthand lesson on request.
BOYD SCHOOL, 64 W. Randolph St., Chicago

ACCOUNTANCY
Pace Courses
EVENING CLASSES
SEND FOR 82 PAGE BULLETIN
PACE INSTITUTE
921 CONWAY BUILDING, CHICAGO
W. W. Schmusch, Res. Mgr.
Tel. Franklin 3263

PREPARE YOURSELF
Work Days—Study Nights—Begin Now
JENNER UNIVERSITY offers complete High School training in ten months evening study.—Correspondence or residence courses.—For ILLINOIS STATE HIGH SCHOOL CERTIFICATE, admitting you to Schools of Law, Medicine, Dentistry, Pharmacy, Nursing, Engineering, Osteopathy, etc.
NO ENTRANCE EXAMINATION
Expert Corps of Teachers. 25 Years' Experience.
For further information, address the Secretary,
Box 10—117 North Elizabeth St., Chicago, Ill.

LEARN TO FLY
Government or Exhibition
Pilot's license guaranteed. Flying field, Ashburn, Ills. Winter class opens in South, Nov. 15. A. C. Beech, Chief Instructor. Apply now.
MOLER AVIATION SCHOOL, Inc.
160 South Fifth Avenue, Chicago

ILLINOIS.



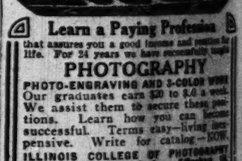
Night Art Classes
Commercial, Cartooning, Interior Decoration, Academic Figure Drawing, Figure Construction, Painting (specially lighted), Fashion, Dress Design, Illustration, Posters. Tuition $3.00 a month. Also *Sunday Daylight Classes, same rates and subjects.*
CHICAGO ACADEMY OF FINE ARTS CARL N. WERNTZ, Director
81 East Madison Street

Illinois College of CHIROPODY
New term opens Sept. 3rd, 1917, in our enlarged premises. College now occupies entire large building, with complete laboratory and clinical facilities. We teach you, at special cost,
A Clean, Dignified, Paying Profession
in which demand far exceeds supply, requires less than one year to acquire and
DEGREE OF D. S. C.
(Doctor of Surgical Chiropody)
Graduates are fitted to pass all State Board examinations. Openings for lucrative practice everywhere. Day and evening classes.
Call or Send for Free Catalog
Illinois College of Chiropody
1321 North Clark St., Chicago



Dakota For Boys
An elementary school for boys near Chicago. Credits accepted by high schools. Outdoor and indoor sports. DAILY MILITARY DRILL. BOY SCOUT PATROL. Day cars. Excellent equipment, standards. 16 years in Lake Villa, 35 miles from Chicago. Rates and catalogue.
W. R. WYLIE, Supt., Dakota, Ill.
Chicago Office: 1112 Marshall Field Annex, Central 949

SPEECH EFFICIENCY
1—Trained speaking ability is indispensable.
2—Speaking voices that extend are a key to the largest success.
3—Stammering, and dialects, must and CAN BE REMOVED.
Methods guaranteed by 20 years' teaching experience, and 5 years' platform experience.
Call and Investigate.
Evening Classes Mon. and Wed., 6-11.
The Pattison-Kline Studio
900, 20 E. Jackson Blvd. Harr. 7261



Learn a Paying Profession
that assures you a good income and position for life. For 24 years we have successfully taught
PHOTOGRAPHY
PHOTO-ENGRAVING AND 3-COLOR WORK
Our graduates earn $20 to $50 a week. We assist them to secure these positions. Learn how you can become successful. Terms easy—living inexpensive. Write for catalog—NOW.
ILLINOIS COLLEGE OF PHOTOGRAPHY
Box C. T. 506 Wabash Ave., Effingham, Ill.



COMMERCIAL ART
DEPARTMENT OF HOME STUDY
A thoroughly systematic course of instruction—based upon 20 years of practical experience. A course that is recommended by the highest authorities in commercial art.
You are assured a salaried position under our method of teaching. We guarantee to make you successful. Students may now enter. Call Central 395 or write for catalogue.
COMMERCIAL ART SCHOOL,
712, 116 So. Michigan Avenue, Chicago.

The Perrin Studios
Auditorium Building
Special Dancing Classes
Newest Dances, Steps and Ballroom Ballet and Aesthetic
Private Lessons, 10 A. M. to 10 P. M.
Phone Wabash 3297

Languages BERLITZ SCHOOL OF LANGUAGES
REDUCED RATES TO ARMY AND NAVY

Have You Found the Right School for Your Boy or Girl?

We have on file the latest catalogs of over 1,200 schools and colleges, from all parts of the country. We can give you detailed and intimate information on most of them.

This service costs you nothing—simply call or write us, giving part of the country desired, age of pupil, kind of school and the amount you can afford annually for tuition, and we will select a list of schools that will suit your needs.

The Chicago Tribune
Bureau of School Information
Room 520, Tribune Bldg.
Phone Central 100

"FOUR-MINUTE" MEN WHO WILL SPREAD MESSAGE OF SECOND LIBERTY LOAN



TOMORROW evening the "Four-Minute Men" will launch the most extraordinary speech making campaign ever held in this country. They plan to carry the verbal message of the second Liberty loan to the ears of every adult Chicagoan within three weeks. Chicago's most prominent men in every walk of life have enlisted for this whirlwind effort to assure the oversubscription of Chicago's quota in the new loan.

Speeches lasting four minutes each will be made during the intermissions in every legitimate and movie theater in the loop and in every movie theater from Evanston to South Chicago. A "flying squad" of prominent emergency speakers will be ready every night at the University club to answer the call of any organization in the city to address its members on the subject of the new loan.

The "Four-Minute Men" is an organization of prominent patriotic men who volunteered their services as speakers originally to stir the people to patriotism by four minute talks in movie theaters, before social organizations, and at street corners, on Germany's perfidy and upon the danger to the United States and to world democracy should Germany win.

When the new Liberty loan of $3,000,000,000 convertible gold bonds, bearing 4 per cent interest, were offered by the government the "Four-Minute Men" offered their services in giving the loan publicity. The offer was immediately accepted by the Chicago Liberty loan committee and warmly approved by President Wilson and Secretary of the Treasury McAdoo, who recommended the organization of similar bodies of patriots in other cities.

Every speech will be preceded by a short introduction. More than 400 speeches are planned for the three weeks, before an audience estimated at 800,000 a week. It is believed that 20,000 persons a night in the loop will hear why the purchase of the new Liberty loan bonds is a paying investment as well as a patriotic service.

Among the speakers are men who will address the non-English speaking peoples in their native language. Speeches will be made in Yiddish, Polish, Dano-Norwegian, Slovak, Russian, Italian, Swedish, Greek, and various European dialects. Eminent lawyers, physicians, financiers, brokers, actors, bankers, theologians, jurists, labor leaders, and men prominent in municipal and state government are among the speakers.

Probably no more prominent or more representative group of men was ever gathered together for speech making than this. Every theater manager in the city has been enthusiastic in coöperating with the "Four-Minute Men" in making the campaign a success. Otis Skinner himself will launch the campaign tomorrow night with a speech during the first intermission of "Mister Antonio" at Powers' theater.

For tomorrow night the following speakers are engaged for the loop theaters:

Powers'—Otis Skinner.
Playhouse—Andrew R. Sheriff.
Illinois—Levy Mayer.
Blackstone—David R. Forgan.
Cohan's Grand—Judge Kenesaw M. Landis.
Auditorium—Charles S. Cutting.
Garrick—Former Mayor Carter H. Harrison.
Cort—Edgar B. Tolman.
Princess—Bishop Samuel Fallows.
Colonial—Horace Kent Tenney.
Olympic—Charles W. Folds.
La Salle—Carl Latham.
Majestic—Former Gov. Edward F. Dunne.
Palace — Former Gov. Charles S. Deneen.
McVicker's—Francis O'Shaughnessey.
Rialto—Roswell B. Mason.
Great Northern Hippodrome—State's Attorney Maclay Hoyne.
Columbia—James Todd.
Strand—Henry R. Rathbone.

Clarence Darrow and others prominent in labor circles will make nightly speeches.

ART By Louise James Bargelt

Famous Wedgwood Collection Again Shown at Institute

THE Frank W. Gunsaulus collection of old Wedgwood is on exhibition again at the Art institute, this time in the galleries of the new annex on the main floor.

This collection, containing a fascinating assortment of plaques, medallions, vases, and figures, in colored jasper and basalt, was formed in the beginning for Arthur Sanderson in England and was exhibited in the Royal Scottish museum at Edinburgh and now belongs to the Art institute.

Several of the pieces to be seen here were made for kings and princes and celebrated collectors who came from many foreign countries to secure them. Indeed, the first patron of Josiah Wedgwood was the lavish Empress Catherine of Russia, for whom he made the grand table service decorated with views of English country seats, and his best patrons came in time to be the members of the court and aristocracy of France.

Of Wedgwood and his work the words of Gladstone are perhaps the most vivid. He says:

In my opinion he was the greatest man who ever, in any age or country, applied himself to the important work of uniting art with industry. He completely revolutionized the character of the fabrics made in England at the period. He recalled into existence the spirit of Greek art. Even industrially the development he brought about was wonderful, for he made England a great exporting country for his own wares.

You can understand, too, the enthusiasm of Gladstone when you stand before the cases which contain Wedgwood's work. For me the plaques, both the larger decorative ones and the miniature portrait plaques, are the most delightful of all the work shown. The decorative plaques, intended for mantel pieces, cabinet pictures, and other ornamental furnishings, include among their number the exquisite "Marriage of Cupid and Psyche," done in light blue jasper, from Russia; the "Judgment of Hercules" in darker blue jasper, from a mantel piece in Ireland; "Mercury Joining the Hands of Britain and France," and "Priam Begging the Body of Hector from Achilles," in dark blue jasper and designed by Pacetti at Rome.

There is action and spirit in every line of these plaques and the drapery of the women and the strength and muscle of the men are shown in marvelous detail.

As for the miniature portrait plaques they are of such subjects as the kings and queens of Asia Minor, of the various philosophers and warriors of the world, of the popes of Rome and the emperors and rulers of other nations and countries.

You can see some remarkably fine cameo portraits also. The one of the empress of Russia, Catherine the Second, with the ground of rich blue, is close to perfection in its finish and execution.

There are tea and coffee sets, some of solid jasper and others of jasper dip. Then there is a tea set with children at play on the cups and acanthus leaves on the saucers which are rarely beautiful. His flower pots are handsomely different from the general run of such articles, with the ornamental motives of foliage and blossoms, but so conceived that they in no way clash with the kind of plant to be put in the vessel.

Besides the above there are chessmen, the design for the figures medieval rather than classical, in accord with the spirit of the game.

His portraits of great men are among the most interesting of his varieties of work to the vast majority of people. Whole periods of history are represented. We see the illustrious men of ancient and modern times, princes, statesmen, philosophers, and poets. And, of course, there is Shakespeare and Nero and most of the emperors and also the famous Greeks.

In the adjoining galleries there are other varieties of work. There is some German glassware of the eighteenth century presented by Mr. and Mrs. A. A. Sprague and some ancient glass found in Syria about the year 200 B. C. sent by Mrs. Ernest Dale Owen. One entire room is devoted to continental porcelain, the gift of Alfred Duane Pell.

On Tuesday the Arts and Crafts' exhibit will open at the institute. At the same time the paintings of the western artists of note will be hung.

The twenty paintings from the Municipal art gallery which hung at the institute last week have been removed, after much interested comment from the visiting public. These were purchased by the women's clubs affiliated with the Municipal Art league, and have hung at the Municipal pier during the summers of 1916 and 1917.

In the Des Moines, Ia., library next month there will be the first exhibit of paintings by Chicago artists. Among those who will represent the city will be Charles Hauberg, the marine painter, whose canvases have been widely exhibited here, both at the Art institute and at the Swedish Art club.

The extension department of the Art institute is now entering on its second year. Its first season it served fifteen cities and this year much more is expected of it. Already nearly twenty-five cities have been enrolled and arrangements are going on with other cities.

This extension plan is a coöperative scheme which the artists of the United States and those of the Chicago Art institute are conducting together. The Art institute takes the initiative and the artists and sculptors contribute their works. This year there is to be added attention paid to the lectures given on interior decoration and on the art of the garden.



Miss Mazie Campbell in "THE MAN WHO CAME BACK" PRINCESS
WHITE PHOTO

She is, in the vivid play current in the Princess Theater, a cabaret girl of the San Francisco nights who effects a good marriage without improvement in her manners.

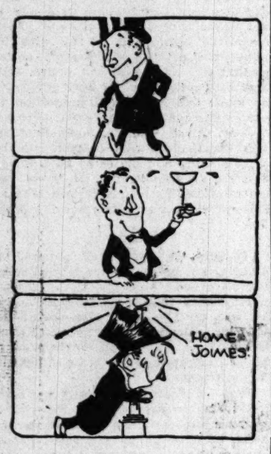
Pslams of Life by J. P. McEvoy

THE BANQUET SEASON.

Here comes the banquet season,
The melancholy nights,
Infested by toastmasters
And other weary wights;
By after dinner speakers
Diffusing poison gas.
Here comes the banquet season,
O, let this chalice pass!

Here comes the banquet season,
With feeds of hoover size,
And wives who are suspicious
Of telephonic lies,
Of merry jest and whimsey
And bun mots flashing free,
The sparkling Scotch and seltzer—
The clever jeu d'spree.

Here comes the banquet season,
The tankards and the tanked,
When many a noble feaster
Goes down spurlos versenkt,
But hasten, O, my brothers,
Let not our spirits sag,
For like the thirsty antelope
We'll leap from jag to jag.



They Laugh at This in Vaudeville.

RIALTO.

Jed and Ethel Dooley:

"If I'd known she was going to be late, I could have finished that last game of pool. Ain't it awful the sacrifices a fellow will make when he's in love? Here she comes now. Gee, but she's a pippin? Hello!"

"Leave me alone."

"How much of a loan shall I leave you."

"You've got a terrible nerve."

"Yes, that's what is giving me toothache."

"You're some kidder."

"And you're some kid. Where you going?"

"I'm not going. I'm coming back."

"Where from?"

"Work."

"Is that your lunch box?"

"Why, no," sarcastically, "that's a piano I always lug around with me, so I can have music with my meals."

"Don't act fluffy, woman; have a care."

"I know where you can get a big one for a nickel."

"What's the matter with you, anyhow? I said have a care."

"My mistake; I thought you said 'have a beer.'"

"Honest, tell me where you're going, Mazie."

"How did you know my name is Mazie?"

"I guessed it."

"Well, then, guess where I'm going."

"Can I see you home?"

"You can if your eyesight is good."

"Gee, but the weather is frosty tonight."

"Say, who wished you on me, anyhow?"

"Don't you remember, I'm the fellow who held an umbrella over your head the other night?"

"That's all it was—an umbrella—not a mortgage."

"I don't think you're giving me a square deal."

"You've been flagging me every evening for a week. What's the game, anyhow?"

"There's no game; I just like to talk to you."

"My mother doesn't approve of my meeting young men on street corners."

"Your mother is right. After this we'll meet in the middle of the block."

"And, besides, we've never been properly introduced."

"I'm taking the same chances you are."

"Sir!"

"I'm the only son of a man who's made all kinds of money."

"Honest?"

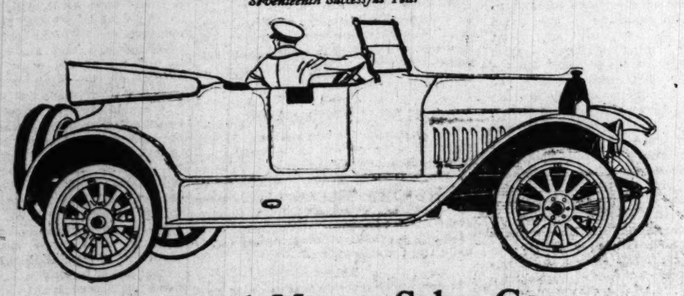
"What's the difference as long as he's made it."

National
Airplane Type Motor

This new twelve-cylinder National will perform with quicker dexterity in traffic, with greater ease on hills, with swifter speed when speed is wanted, than cars of any previous type. Moreover, it will do so while delivering greater gasoline and tire mileages than any other car of like size and power.

Complete Range of Body Styles in Both
Six & Twelve Cylinder Models
7-Passenger Touring Car, 4-Passenger Sport Phaeton, 4-Passenger Roadster, Convertible Sedan
The Six Sedan $2820, The Twelve Sedan $3490
Open Car Prices—The Six $1995, The Twelve $2595

NATIONAL MOTOR CAR & VEHICLE CORP., INDIANAPOLIS
Seventeenth Successful Year



National Motor Sales Co.
2515 Michigan Avenue

Actual Service Gives Leadership To
Firestone
SUPER CORD TIRES



WITH numerous makes of cord tires contesting, the past year has witnessed the sharpest rivalry for Tire Supremacy that motordom has ever known.

In this contest the Firestone Super Cord rightly came into its acknowledged leadership, rightly because of the construction which is designed to produce strength, durability and flexible action.

The body of the Firestone Super Cord Tire is built of walls of stout cord, each cord imbedded in pure gum, no two cords ever touching to cause friction. The cushion (which is under the tread to absorb shocks and protect the inner body) is a thick layer of pure gum; the tread is tough and thick. The beads which hold the tire in the rim are specially reinforced. The sidewall is also reinforced giving extra strength against rim-cut and raising the bending point of the tire safely high. More mileage at less cost. Users of Firestone Cord Tires are getting the highest average mileage enjoyed by car owners.

That motorists find extra values in Firestone Tires is proved by the fact that our sales increased 72 per cent this year up to September 1st. Our total business this year will exceed $60,000,000.

New Fabric Tire Features
Suggested By Success Of
Cord Construction



This cross section at your dealer's will show you the extra mileage in Firestone Fabric Tires
3½ inch actual size

Firestone FABRIC TIRES

have benefited by every feature of cord tire construction which can be used to advantage. THICK, TOUGH TREAD gives longer surface wear. MORE RUBBER BETWEEN LAYERS. Added protection against internal friction and greater resiliency. THICK CUSHION STOCK. Still more resiliency, protection against tread separation and stone bruise. REINFORCEMENT IN SIDE WALL. Greater strength at the bead. Firestone dealers will show you a cross section of the newest output of FIRESTONE FABRIC TIRES, explaining the features that add more miles to Most Miles per Dollar.

FIRESTONE TIRE AND RUBBER COMPANY
Akron, Ohio — Branches and Dealers Everywhere

The Chicago Tribune.

THE WORLD'S GREATEST NEWSPAPER.

THE TRIBUNE COMPANY, PUBLISHER.

FOUNDED JUNE 10, 1847.

ENTERED AS SECOND CLASS MATTER AUG. 8, 1906, AT THE POSTOFFICE AT CHICAGO, ILL., UNDER ACT OF MARCH 3, 1879.

All unsolicited articles, manuscripts, letters, and pictures sent to "The Tribune" are sent at the owner's risk, and The Tribune company expressly repudiates any liability or responsibility for their safe custody or return.

SUNDAY, OCTOBER 7, 1917.

"Our country! In her intercourse with foreign nations may she always be in the right; but our country, right or wrong."
—Stephen Decatur.

SEPARATISM IN AMERICA.

For the separatism which has caused so much uneasiness and even alarm in this country since the war began the American people are themselves not without blame. Too often the newcomer's first experience here is with swindlers and unscrupulous land agents. Little is done to enlighten him as to the real spirit of America or to correct his misinterpretation of what he hears and sees. As a German-American has lately explained, he "reads of political scandals, attacks on the president and other prominent men, and comes quickly to the conclusion that all is humbug in this country, that there is no honesty among our officials. He despises our officials because they are not treated with the respect which would be their due in Germany; he is accustomed to pomp and ceremony, to rigid enforcement of every law. He does not understand our liberty, but considers it a kind of weakness."

Even after his naturalization Americans speak of him as a German and treat him as a German. This continues. When the war in Europe broke out Mr. Bryan said publicly that Americans of German extraction would disgrace themselves if they stood against Germany. No one has chided the Germans for founding Little Berlins in American cities, reading German language newspapers in America, perpetuating German customs in America. It was found quite charmingly picturesque and interesting. So far as sentiment went, it was on the whole encouraged.

Naturally enough this separatism has given the alien a strangely distorted view of American life. Homesick for the "old country" or recalling the good in it while forgetting things not so good, he sees little to admire in our ways of working, our family life, our institutions. To quote again from this German-American writer, "he continually draws comparisons between German and American conditions, and all these strengthen him in his belief in the superiority of Germany, even though a great many of these comparisons are outrageously unjust."

It is immensely difficult for a German to become an American. We assume that he comes here to escape tyranny at home. That was true once; after the upheaval of '48 malcontents flocked to America and took on our ways and ideas with the utmost enthusiasm. Carl Schurz, Buts, Brentano, and the German-Americans who fought for the Union were of that vintage. But later on it was not to escape tyranny that Germans emigrated; they were docile enough subjects of their emperor; they came here to make money. They were young. They little realized the seriousness of the step they were taking. Even now they resent the suggestion that they must cease to be Germans in order to become Americans. Many of them have only a vague notion of the political conditions they left behind. In Germany they were not readers of newspapers. Here they are worked upon by a German language press, the interest of which is to support separatist tendencies to a considerable extent.

Whether this press itself has been supported to any extent by pan-German aid or even by government aid we cannot say. The Philadelphia Tageblatt revelations seem to point that way, though we should be sorry to think many of the German-American newspapers lent themselves to pan-German conspiracy. However, we know that Berlin has used other means of promoting separatism among Germans in America, and remarkably effective means they have proved. Foreseeing the war—in fact, planning it, as we believe—the pan-Germanists realized that America must either be kept neutral or be split. Hence the adoption of a policy that would serve as well in one case as in the other. Prince Henry visited America. We wined him and dined him. That tended to stimulate American liking for Germany. At the same time, it aroused tremendous enthusiasm for Germany among Germans in America. The kaiser founded a Germanic museum at Harvard. It delighted Americans and at the same time filled Germans in America with enthusiasm for Germany. Exchange professorships had a like result. Meanwhile German literary societies, German singing societies, and German social organizations of various sorts were set going everywhere. Americans, with an eye for romance and the picturesque and none for consequences, failed to recognize that this revival of Germanism among German-Americans was preparing the very situation we now deplore.

Alien separatism is of course by no means confined to those of German blood. We have our little Italys, our little Bohemias, Polands, etc., etc. A good deal of this is inevitable, since people who do not speak English or share in American customs necessarily flock together. In time American life will absorb them all. But we object to the obstruction of this assimilation for selfish ends, and now that we have been wakened by the possibilities of division in war time, possibilities which are doubtless greatly exaggerated but which are not pleasant, we ought to see to it that separatist influences are vigorously and intelligently opposed.

It is especially important at this time and to this end to avoid the prejudice which does not differentiate between loyal Americans of German blood and the minority who either willfully or through the misguidance of German influence have failed to yield whole hearted allegiance and active support to the country in this war. The loyal American of German blood is one of the most valuable constituents of the American nation. He should not be punished for the sins of the German autocracy or the folly of disloyalists in this country. But he should help us to discriminate by repudiating his would-be representatives and making it clear to all his loyal American fellow citizens that they do not represent him.

"DICTATORS."

The Cologne Gazette acknowledges that "enemy diplomats" have persuaded a large section of the German people to hanker for democracy. Shocking! Monstrous! Imagine Germans listening to pleas for democracy from "such dictators as Wilson, Lloyd George, and Kerensky!"

A German official editor in a tight fix is certainly a genius. For purposes of sophistry Kerensky may pass as a dictator, though we have not noticed that the Russians are any too eager to mind him, but in Wilson's case and Lloyd George's you find a centralized authority essential to the conduct of a great war. Then what are President Wilson and Lloyd George but uncrowned kaisers?

Were we addressing the editor of the Cologne Gazette we might ask if he ever chanced to hear that our American "dictator" does not rule by divine right, that he is elected by the people, that he is not in office for life, that he cannot bequeath the "dictatorship" to his posterity, and that means are always at hand for his impeachment. We might ask if the learned editor has chanced to hear that the house of commons may at any moment force the British "dictator" to resign. Next morning, however, out would come the Cologne Gazette with new sophistries, new appeals to prejudice and rancor, new substitutions of heat for light.

Very ingenious, the argumentative wriggles of a press that thus cleverly serves the All Highest. But when "a large section of the German people" hankers for democracy we suspect that it is perhaps less in spite of that press than because of it. Pushed too far, humbug tends to undo its own work. Nota bene: There are Germans who can see through a grindstone.

OUR PRESENT DUTY.

It has been remarked that autumn seems to be the open season for peace talk. The recollection of an indecisive spring offensive and the prospect of winter, which is necessarily unproductive in military strategy, conspire in behalf of pacifist propaganda. And it is not only the pacifists who talk peace; many others speculate on a settlement "before Christmas." The kaiser probably prays for it every night before he goes to bed.

If this speculation were merely a harmless diversion, no one could take exception. Quite frequently it carries no more poison than arguments over the outcome of the world series. But we must not overlook the fact that it has possibilities of evil. If any large number of persons got the idea that war was likely to be over within six months the country would suffer from a very definite slackening in our war preparations.

No impartial observer would be willing to say that the developments in Europe or America give any promise of peace within six months. The president's note to the pope, asserting that we cannot negotiate with the present rulers of Germany, remains as the final official word of the allies on the subject, and you may search in vain for assurances that a diminution of the power of the Hohenzollerns is immediately forthcoming.

It should also be remembered the most vigorous prosecution of our war efforts is the surest and quickest road to the kind of peace we can accept. Speculation as to other mediums of achieving that result merely strengthen the enemy and weaken ourselves.

There is an excellent argument, moreover, that we in the United States have not as yet earned the right to talk peace. With a few technical exceptions we have not fired a single gun. We haven't got into the fight. Our allies have every justification to talk about premature settlements, but they are preparing to go right ahead. Under the circumstances we can do no less.

KILLING THE ENEMY.

The killing of the enemy is regarded as a necessary incident of war. The object of war being to impose national will upon an enemy the only fashion thus far discovered in human affairs to accomplish this is by weakening the enemy until he accepts terms. One method of weakening him is by killing his soldiers. It is not the only one, but it cannot be neglected and soldiers are taught to kill.

An army officer, talking of the training of young men, said that they had to be taught to be "dirty fighters." A euphemism would have saved him from considerable criticism. "They have to have the vicious look that shows a purpose to kill," he said.

Pacifism which can reconcile itself, in national emergency, to the theory of war, in anguish and agony, recoils in horror from the idea that the men sent out to make sacrifices for national purposes should be instructed effectively in the methods of carrying on these purposes.

The New York Evening Post is convinced that this officer is unfit to teach American soldiers. He would degrade American soldiers to "the level of Prussians by instruction of this kind." The Post hopes that Secretary Baker will not stand for such instruction for a single minute.

We fear Secretary Baker will be obliged to permit the instruction to continue. The Prussians would be glad to meet the young men of the Post school of war. When American troops leave their trenches they cannot, with personal safety or for the good of their nation, carry the aspect of men reluctant to inflict injury. Inflicting injury is a necessary part of the work in which they will be engaged.

The deliberate brutalizing of a soldiery is a thing apart from the hardening to need. Euphemisms may spare our sensibilities, but the men who must do the work must know how to do it. Otherwise it will be done upon them.

Editorial of the Day

AS IT WAS NOT WRITTEN.

[From the New York Sun.]

The Prussian reply to the vatican's peace message addressed to Cardinal Gasparri by "a member of the kaiser's entourage," would be more intelligible to the world if it read thus:

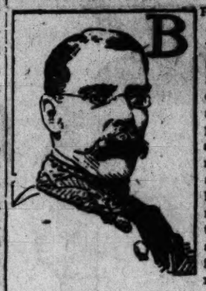
"Herr Cardinal: The kaiser-king has been following for a considerable time and with high respect and sincere gratitude the efforts of his holiness.

"My imperial master desires his holiness to know that, having failed to terrify the world by the invasion, at the outset of the war, of one of the most Catholic countries of his holiness; having failed with murder, rape, slavery, and sacrilege to break the spirit of that same Belgium; having failed not only in this but in all his other great attempts to compel the world to bow to Prussian frightfulness—the kaiser-king is glad to avail himself, in all hypocrisy, of any effort that his holiness may be willing to make to end temporarily a war that is as horrible as his majesty has been able to make it, yet not as horrible as he would have made it if he had known the stubborn courage of mankind; not as horrible as he will yet make it if he has a chance to rest and begin anew."

That would be the message of Wilhelm to the pope if by some miracle Wilhelm were deprived of the ability to lie.

LA MARQUISE DE FONTENOY

[Copyright: 1917: By the Brentwood company.]



BRITISH colonial governors, at any rate those who have spent the greater part of their existence in administering overseas dependencies, are apt to lose all sense of proportion and to become afflicted with megalomania. Some of them are so imbued with the knowledge that they represent the sovereign that they put forth the most absurd pretensions, and instead of being "plus royaliste que le roi" are "plus roi que le roi."

Thus several of them whose names I could mention, not content with having the national anthem played whenever they made their appearance at any public function, insisted on remaining seated with their hats on while its strains were in progress; whereas George V., like the late King Edward before him, invariably doffs his hat and stands while the royal anthem is being played or sung.

There was also the late Lord Stanmore, an uncle of Lord Aberdeen. He was a most charming, gifted, and handsome man. He spent the greater part of his life as Sir Arthur Gordon in administering colonies, with considerable success. But he was so imbued with the importance of his office that it was said that when he was governor of Ceylon he caused the chaplain to substitute in the litany the words "thy servant Arthur, our most gracious governor," for the phrase "thy servant Victoria, our most gracious queen."

This overweening sense of importance on the part of colonial governors is apt to lead them occasionally to adopt methods partaking of an autocratic Cæsar rather than of a constitutional monarch in dealing with the cabinet ministers and statesmen of the dependencies which they are supposed to rule and to indulge in displays of despotic authority which their own sovereign would never dream of venturing to adopt. As colonial statesmen lean strongly towards democracy and are disposed to regard the governor in the light of an ornament and as a mere decorative figurehead rather than as a public utility, quarrels frequently ensue, and in nine cases out of ten the crown finds it necessary to give right to the colonial ministers and to withdraw the governor, whose failure to maintain a proper understanding with the legislative heads of his colony is held to indicate that he is deficient in tact and official savoir faire.

* *



It is because Sir Gerald Strickland has been so glaringly lacking in tact, in sense of proportion, in savoir faire, and in powers of adaptability that he has, after a prolonged colonial career, been recalled from the governorship of New South Wales, a colony three times the size of the British isles, and has been superseded there by Sir Walter Davidson, hitherto governor of Newfoundland, and who, being an Irishman by birth, shines in those particular qualities in which Sir Gerald Strickland has shown himself so lamentably deficient. Sir Walter has been so great a success at Newfoundland that the premier and the legislature have protested against his leaving them and have placed themselves on record by presenting a request that he should be maintained in office; a request with which it was found impossible to comply. He is not unknown in the United States, and, a graduate of Christ college, Cambridge, is married to Miss Margaret Fielding, daughter of the late Gen. the Hon. Percy Fielding, younger brother of the late Earl of Denbigh.

Sir Gerald fortunately has an independent income, and is thus not so hardly hit as he otherwise would be by the loss of his Australian governorship, with its $25,000 a year salary, an equal amount in allowances, and official residences in Sydney, with its population of near a million, and in the country. Married to Lady Edeline Sackville, sister of the late Earl De La Warr, he has in addition to his English title, which he owes to his Grand Cross of the Order of St. Michael and St. George, the Maltese dignity of Count della Catena, which title he inherited from his maternal grand-uncle, and which he bears with the sanction of the English crown. It was created in 1745 by the grand master of the sovereign order of the Knights of Malta in favor of Peter di Bologna, with succession to the heirs under perpetual entail, to whom the estates of Peter di Bologna on the Island of Malta descend. These estates include the beautiful villa Bologna at Malta, now belonging to Sir Gerald.

* *

Sir Gerald is a member of the English bar, received his education at Oscott, the great Catholic school in England, and went from thence to Cambridge, where he succeeded in achieving the presidency of the Cambridge union. He is a thorough sportsman, has ridden the winner of the Grand National, and through his father, the late Capt. Walter Strickland of the royal navy, inherited Sizergh castle, in Westmoreland, which came to the Stricklands through the marriage of Sir Robert Strickland to the heiress of Sir Ralph Delincourt, in the reign of Henry III.

The Strickland family is one of the most ancient in England, and has for near a thousand years borne as its crest a bird which is described in old heraldic phraseology as "A turkey cock in its pride." It was settled in Westmoreland long before the Norman conquest.

A scion of the house, William Strickland, accompanied Sebastian Cabot on his voyage of discovery to the new world, and on becoming too old for a life of adventure settled down at Boynton hall, which has been in the possession of the family ever since, and is now owned by Sir Walter Strickland, ninth baronet of his line and head of the house.



His father, the late baronet, figures in "Tom Brown's School Days" as Martin, the principal chum of the hero of the story. He was a wonderful old character and spent his 90th birthday in the hunting field, following the hounds over hedges and ditches, ultimately succumbing to an attack of influenza, which he declared to be the first illness of his life. A Tory of the ancient school, he entertained the most profound contempt for present day politics: a contempt so pronounced that he would not even go to the polls; and when a Conservative agent wrote to him asking for his vote, he replied in a letter which was given out for publication, to the effect:

"I do not know who has been so impertinent as to put my name to any list of voters. I only hope that no one will ever imagine that the miserable and degraded house of commons, which has ceased to be a deliberative assembly, and in which no one can honestly express his opinion without being in danger of the gaga, in any way represents me."

A Sir Thomas Strickland bore the banner of St. George at the battle of Agincourt. A Walter Strickland enjoyed the favor of Oliver Cromwell, who summoned him to "the other house of parliament" as Lord Strickland.

How to Keep Well. By Dr. W. A. Evans.

Questions pertinent to hygiene, sanitation, and prevention of disease, of matters of general interest, will be answered in this column. Where space will not permit or the subject is not suitable, letters will be personally answered, subject to proper limitations and where a stamped, addressed envelope is inclosed. Dr. Evans will not make diagnoses or prescribe for individual diseases. Requests for such service cannot be answered.

Dr. Evans' advice on "How to Keep Well" appears daily on the editorial page of "The Daily Tribune."

[Copyright: 1917: By Dr. W. A. Evans.]

NATIONAL HOUSING CONFERENCE HERE.

THE next national housing conference will be held in Chicago Oct. 15-17. The various city and state governments will send representatives to this meeting, for they know that some of the men and women of broadest experience will be there to counsel on the very questions which these governments have seen no way of solving.

The large city knows that it has a housing problem. The cost of land is so great that the people are necessarily crowded. The proportion of the family income consumed by rent is so large that congestion of ground space, overcrowding in rooms, boarders in already overcrowded quarters, and relay beds are found to be in evidence. Subdivision building has so much to commend it that practically every community has shut its eyes to the shortcomings and indirect harmful results from subdivision building.

The successive changes from slower to faster methods of transportation have blighted so many areas which, when built up under the prevailing method of transportation, seemed just right as to location and arrangement. The shifts of residential quarters from one section to another as the result of social whim or the desire of people to be with congenial neighbors, the growing up and changing of foreign speaking groups, the shifting of use of property from residences to retail stores, to wholesale stores, to factories.

All of these factors at work in every large city make it plain to even the most ostrich-like persons that large cities have their housing problems. The discovery of recent years is that small cities and even towns have theirs as well.

A few years ago Prof. Tufts went into the smaller cities and towns of Illinois and brought back an illustrated report showing that bad housing in a city is not a quality of size in that state. Then came the Springfield survey with its minute and detailed confirmation, so far as that city was concerned, of the findings by Prof. Tufts. If Springfield has as much bad housing in proportion to size as Chicago, so have Peoria, Decatur, Quincy, Alton, Paxton, and Peotone. Mrs. Bacon finds that Indiana has the same amount and the same kind of bad housing as Illinois, and if these two states offend, then it is certain that no state is without an acute housing problem.

I imagine that every well informed individual knows that there is bad housing all around him, but what he does not know is that the disease is acute. He has an idea that, like death, the housing problem of his community must be faced some day, but, as the case in his attitude toward death, he thinks the day is remote.

He has wondered why it was that some men drink to excess, some leave their families, some women grow slatternly, some children go to the bad, typhoid springs up from nowhere at times, when scarlet fever breaks out it seems impossible to stop it until the schools have been closed, a few children have died, and everybody is in debt to the doctors. He has noticed all these things and wondered at them, but it has never occurred to him that they were connected with housing and certainly not that they meant that bad housing in his neighborhood was an acute disease.

Charles Dickens wrote: "Reform of the habitations of the masses of the people must precede all other reforms and without it all other reforms must fail." One's first thought when reading this is that the situation is hopeless. It has been almost a century since Dickens, recognized by his generation as one of the closest observers and one of the cleanest thinkers of his day, wrote this opinion. That Dickens was influential in his time is evidenced by the number of reforms which he brought about. His statement was "without it all other reforms must fail."

This is the opinion of probably the most successful reformer of his day. But let us not suppose that housing has not reformed since Dickens' day. Bad housing as we know it is very much better than bad housing as Dickens knew it. And this in spite of the enormous growth of cities, the change in the methods of industry, and the increase in the value of lands.

Bacon asked: "Since things alter for the worse spontaneously, if they be never altered for the better designedly, how is the evil to stop?" The Los Angeles health department recently stated in its monthly bulletin: "Where you live, in what you live, and how you live mean sickness or health, loss or gain to you." Note that of the three factors in producing disease two relate rather directly to housing—"where you live" and "in what you live."

Charles B. Ball quotes a leading Detroit authority as saying: "The reforms that lack spectacular appeal, that necessarily are slow in showing returns, and give little opportunity for brilliant skirmishes with the opposition are the reforms invariably needed. The fight against tuberculosis is such a reform; the changes contemplated by the housing commission constitute another."

Housing tends spontaneously to run down. In many instances the growth of the city causes the price of land to run up as the condition of the house runs down. A progressive city must change its transportation system though it knows that each change blights a lot of housing. There are scores of influences constantly making for bad housing and, as we all know, few are willing to undertake the unpopular work of trying to alter things for the better designedly, of doing the things that are necessarily slow in showing returns and give little opportunity for brilliant skirmishes with the opposition.

In spite of this obvious tendency for housing to degenerate and this obvious indisposition of people to work for improvements there has been a great improvement in the housing of people since Dickens' day. And also may we not find confirmation of Dickens' judgment in the failure of certain reforms to produce what was expected of them. "Without it all other reforms must fail."

We are disappointed at times in the amount of health protection purchased by a dollar given the health department. I know that one explanation lies in bad housing. I know where several families use one toilet it is impossible to prevent a case of typhoid fever from infecting some of the other people in the group. I know that where a family consisting of parents and several children must live, sleep, cook, eat, and do the washing in one or two rooms diphtheria is bound to spread once it gets a foothold.

I know that the consumption rate is high wherever the people live or work in rooms where there is less than 400 cubic feet of air space or seven feet square of floor space or the window space is less than ontenth of the floor space or the air is dusty or sunlight does not enter. We are disappointed at times in the amount of protection purchased by a dollar given the police department. One explanation is the handicap to police work which results from bad housing.

Charles B. Ball says: "The crowded houses and the crowded streets of the city are fertile soil in which to bring the seeds of crime to maturity. They warp all life; and it is not to be wondered at that a prominent clergyman of New York recently in addressing a Chicago audience said: 'We of the east are nearly past inquiring what kind of a civilization will our cities have in the future. We are asking will our civilization endure?' Had we gone at reforms according to what Dickens told us was the 'right end to' such misanthropical inquiries would not have been asked, the permanent returns of reforms would have been greater."

Mr. Ball quotes a seventeenth century translation of the Bible as making the psalmist say, "I prevented the dawning of the morning." The meaning is that the man prevented the sun from rising and finding him in his house or on his couch by arising before sun up. The use made by Mr. Ball of the quotation is that just as the sun can be preceded but not stopped from rising many plans for the prevention of slums have been devised.

Some of them are in rather general use. Some of the work of prevention is capable of being put on a paying basis. Among such plans are model villages, industrial villages, various types of community building associations, carefully planned transportation, and even strictly enforced building and health ordinances. Another plan having many logical foundation stones is zoning.

The most effective part of most such plans is a provision that the cost of land shall not increase in value unduly and that the benefit of such increase as there is shall not go to individuals and above all not to speculative holders. While this is the most effective part of a program to prevent the development of slums, it is not the whole program. The stopping of slums or, to put it differently, the cure of bad housing can be accomplished, but it is an expensive process.

There are more people interested in curing the obvious than there are in preventing the yet to be. More governments are interested in learning what can be done with their slums than they are in the prevention of slums. The cleaning up of zones of bad housing has been accomplished in many places. In most instances it has only meant that the people in those districts have moved into other districts, while the old districts have blossomed into parks, playgrounds, or boulevards.

Such abortive efforts at cure have caused discouragement. But some of them have not been open to the same objection. Notably Liverpool followed a better plan. They bought up the property in certain districts where the housing was bad, registered all the people who were in the districts, had them move out, tore down the old houses, built new ones healthy and sanitary but not costly or showy, and then gave the former tenants the first opportunity to move into the newly erected quarters. The rents were kept down to a proper figure, and in order to make this possible the general funds bore a part of the expense. Unfortunately the war came on before it was possible to judge of the success of this experiment.

Another experiment along the same line is known as excess condemnation. Under this method a community condemns property for a park, school, bath, or some other improvement which can be depended on to enhance the value of property and simultaneously condemns all adjoining property that is liable to be enhanced in value. When this property is sold back to purchasers the increase in sales price over purchase price creates a fund that can be used for housing or other improvements.

The shortcoming of most plans for the cure of bad housing is that they are not comprehensive enough. In many instances they necessitate great changes in the community methods, many of which may not be permitted under the existing charters. For examples, excess condemnation, ownership of dwelling houses, the conduct of a rental business. Even zoning requires more powers than most charters grant.

They are not comprehensive enough in that they do not recognize the necessity of changing some of the customs and habits of the people who live in the poor houses. Not much can be accomplished until these people are thoroughly in accord with the new policy. Until they are both willing and anxious to live in the new houses. And that means that their point of view must always be known and catered to in the building.

RAYNAUD'S DISEASE.

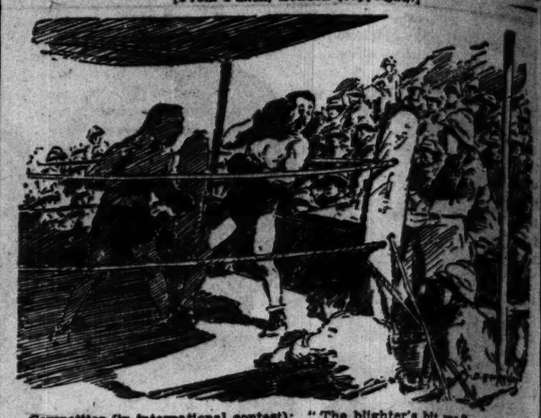
L. L. writes: "I have a pain in my right hand so severe as to waken me in the night. Occasionally pain extends to elbow. First noticed numbness in the two middle fingers and last winter when sewing would soon have to stop and drop hand to side. Sometimes inside of hand is white, at other times (after using) red and burning."

REPLY.

It seems to be probable that you have Raynaud's disease. In this disease, when it affects one or more fingers, there is pain in the arm and hand. The finger may be white and numb or it may tingle. It may be blue and swollen. Hot baths and massage usually give relief. Cushing relieves the attacks at times by placing a rubber band rather tightly around the arm for a few minutes and then releasing the pressure.

REPRISALS

[From Punch, London (copyright).]



Competitor (in international contest): "The blighter's bit me."
Referee: "Well, ain't yer got no teeth of yer own? Box on."

The Friend of the People.

Letters for this department must be signed with names and addresses of the writers. This department appears daily on the editorial page of "The Daily Tribune."

ELECTRIFICATION OF I. C.—72D STREET PAVEMENT.

Chicago, Oct. 5.—[To the Friend of the People.]—Is East Seventy-second street to be resurfaced this year? When does the Illinois Central company expect to start on track elevation and do they intend to electrify the South Chicago branch? J. C. N.

We have no proceedings on our books for resurfacing East Seventy-second street. If the property owners on this street will petition the board of local improvements an investigation will be made, and if found necessary proceedings for this improvement will be instituted. The ordinance for the electrification and elevation of the South Chicago branch of the Illinois Central railroad tracks is before the committee on track elevation for consideration, and has not yet been recommended for passage by the city council. Until the ordinance is recommended we cannot say what the intention of the railroad company is in the matter of electrification. F. S. MITCHELL,
Superintendent of Streets.

73D STREET PAVEMENT.

Chicago, Oct. 5.—[To the Friend of the People.]—Why is it that each year Seventy-third street between Stony Island and Kimbark avenues is torn up for one reason or another and left in an unfinished condition? W. K.

Some of the larger holes in this street were filled with stone and covered with screenings some time ago, and it was our intention to oil same at once. However, there was a delay in our oil shipments, and before we received the oil the contractors doing work for the city electrical department in connection with the extension of the street lighting system tore up the street. When these contractors have completed their work and sufficient time has elapsed for the settling of the trenches dug by them we will repair and oil this street.
F. S. MITCHELL,
Superintendent of Streets.

CALIFORNIA AVENUE CAR LINE.

Chicago, Oct. 5.—[To the Friend of the People.]—Is any extension of the California avenue car line contemplated at the present time which would bring a car line north on California to either Irving Park boulevard or Montrose avenue? If there is, about when will the work start? H. C. L.

Extension of the California avenue line is not at present contemplated.
JOHN P. GARNER,
Commissioner of Public Service.

ILLINOIS CORPORATION LAWS.

Chicago, Oct. 5.—[To the Legal Friend of the People.]—1. How often is it necessary to hold stockholders' meetings in an Illinois corporation?

2. Must same be advertised; if so, how long?

3. Is there any penalty for not holding stockholders' meetings, as required by law; if so, what is penalty?

4. If company is not properly managed, what procedure is necessary to have receiver appointed? C. L. WEST.

1. Depends on your by-laws and on what you mean by "necessary."

2. Not unless required by the by-laws, which is not probable.

3. No statutory penalty, but it is likely that a company which is not holding meetings is also failing to report annually to the secretary of state. The statute provides that such failure shall work a forfeiture of the charter, but on proper facts the corporation can be reinstated.

4. It would be necessary to employ an attorney.
TRIBUNE LAW DEPARTMENT.

LANDLORD WITHIN HIS RIGHTS.

Chicago, Oct. 5.—[To the Legal Friend of the People.]—A has a lease of flat owned by B, expiring Nov. 1. A pays rent promptly and has lived in flat some years. Oct. 4 B telephoned A to move Nov. 1, and said he had already rented the flat to another party. No written notice was served. Is that a legal notice, and if not what redress has A? INTERESTED.

Unless the lease contains a clause automatically renewing it in absence of notice to the contrary it will terminate at the end of the term without notice and the lessee has no right to stay. Apparently your landlord is acting within his rights.
TRIBUNE LAW DEPARTMENT.

ARE THE TRANSACTIONS CONNECTED?

Chicago, Oct. 5.—[To the Legal Friend of the People.]—An Indiana farmer, owning a large farm, goes security on a note and later makes a joint deed with his wife. What is his liability on the same note? J. A. WEBER.

You do not state whether the note and deed transactions are connected. If not its liability on the note remains the same as before the deed. The collectibility of a judgment may be affected.
TRIBUNE LAW DEPARTMENT.

VOICE OF THE PEOPLE

As but limited space can be given letters in this department, writers must confine themselves to 200 or 300 words. Unless they give us their full names and addresses their letters will not be considered. No manuscript will be returned unless the writer sends postage for that purpose.

THE JUVENILE COURT ACT.

Chicago, Oct. 2.—[Editor of The Tribune.]—Several well founded and well supported indictments against the Juvenile court and its methods have appeared from time to time in your columns. May I be permitted to cite another example typical of the procedure in that court?

A complaint was filed some six months ago charging a young girl of 16 with delinquency. The girl, as sweet and innocent as one could find by long traveling, is one of nine children, all under 20, living with their parents, honest, hardworking, respectable people, in a north shore suburb. The girl duly appeared in court with her parents and counsel and repeatedly and insistently urged on the court a prompt hearing and a finding of guilty or not guilty.

Judge Arnold, presiding over that court, finally heard all the evidence for the prosecution, and finding nothing to sustain the charge, refused to waste time hearing evidence for the defense, and denied an urgent request by the defendant, who wished to submit testimony with a view to a prompt and more complete vindication. Was the case thereupon dismissed? By no means. It was continued for six months over the strenuous objections of the defendant. In the meantime the child and parents have been pestered and annoyed by various officious probation officers and investigators, who treat the case as though the girl were bad and had been adjudged delinquent.

At the end of six months the defendant appeared by her counsel and moved a dismissal of the case. The court said it was too busy with other matters and continued the case again sine die, thereby continuing also the cloud over the girl's reputation. Later the court said it would have an investigation made as to the conduct of the girl during the continuance. It was pointed out that investigations had already been made by officers of the court and that the reports of the same were in the files and that they were favorable.

It would appear under the Juvenile court act that it is immaterial that the defendant is not guilty of the offense charged, but if any indiscretion could be ferreted out the court could still punish the girl for an offense she is not charged with and happening subsequent to an arraignment. In the meantime there is no appealable order; the parents are poor; they can gnash their teeth in impotent indignation.

The court further asserts under this same act a paramount right to the care, custody, and control of children pending a final determination of the case, and that he has full power to deprive the parents of this natural right regardless of the guilt or innocence of the accused. In other words, in the present case Judge Arnold construes the Juvenile court act to authorize him to deprive a parent of his child by ordering trial until the child is 21, or five years longer than the parents can exercise legal control, and any rights whatever which the parents enjoy in the meantime are enjoyed solely by sufferance of the judge.

The extravagant expense of the Juvenile court is of minor importance in view of the evil it does in striking at the roots of society, assailing the family, and tending generally to produce criminals and anarchists.

It is not my purpose here to reflect on the judge of this court. It is reasonable to suppose, however, that he is well read in the charter act of his court and that his acts are in pursuance of a reasonable effort to carry out the intentions of the legislature as expressed in the statute. The court as now constituted being an instrument of oppression does it not follow that it should be abolished or very material amendment made in its constitution? RICHARD H. C. MILLS.

CROWDER'S STRANGE ORDER.

Chicago, Oct. 4.—[Editor of The Tribune.]—Over a quarter of a million of our selected army joined the colors the other day. A splendid opportunity for some one in authority to say the proper word to cheer the boys, to arouse enthusiasm, to give the heart of hope to the soldiers before they march away to France to offer up their lives in defense of our country.

Only one of those in authority seemed to notice them—Gen. Crowder, the provost marshal general. Listen to his cheering words:

"Provost Marshal Gen. Crowder today issued this appeal to governors:

"'A large percentage of your population is about to leave home for the uncertainties of a soldier's life. This is not an occasion for sorrow, it is a day for solemnity. It is especially inappropriate that it be marred by drunkenness. I therefore suggest you consider closing of saloons during such hours preceding entrainment.'"

What kind of a crowd does a recruiting officer, on reading this direct slap at the soldiers, think her son is going into? What kind of men does Crowder think compose the great army he has called together? What is George Creel, the censor, doing that he lets such stuff be sent out from Washington?

March forth, splendid men of the nation. You will do your duty, win victory, and be crowned with laurel wreaths. ROBERT MAYO WOODS.

T. R. A GROUCH.

Flushing, Mich., Oct. 3.—[Editor of The Tribune.]—I want to thank you with my whole heart for the two editorials, "For the American Future" and "Danger." They are perfect. Roosevelt is another grouch like La Follette because they cannot have their way.
MARY MACDONALD.

HOW AMERICA IS MAKING WAR

By Hamilton Fyfe

I HAVE seen Britain begin war, France begin war, Roumania begin war. I saw Russia in the early stages of the world upheaval. I saw Italy after the Italians had made up their minds they were in for a long struggle, not for the short campaign which was in the thoughts of most of them when they began. Now I have added to my memories that of the United States beginning war and I am not sure that, when in some future day I look back upon these memories and see all that has happened in the true perspective, I am not sure that I shall not then set down my American experiences as the most interesting of all.

Britain went to war in a hurry, France with a sigh of apprehension. Russia sang marching songs with a fierce zest in them and wondered what it was all about. Roumania light heartedly fancied that occupying Transylvania would be no harder than the taking of Jericho after its walls had been trumpeted down.

I found Americans neither up in the air nor down in the depths. They neither sighed nor sang. They had no illusions about the war being quickly finished off, nor were they in doubt as to the reasons for their entry into it. They were not hurrying. They were treating war as a matter of business and applying the ordinary rules of business to it.

The other allied nations made war like amateurs. The Americans make war like business men.

* *

THE allied nations which have been in the war from the beginning—I can say this because I belong to one of them and because I have had unusual opportunities to judge of their spirit and ideas—plunged into war as into an adventure. They ran to stop the ruffian who had determined to disturb the world's peace and the other ruffians who were persuaded to join in the ringleader's attempt to gain world dominating power. They ran because they saw that their homes and lives were in danger. They ran because they had no time to lose. France hoped to save herself from invasion. Britain hoped to save Belgium. Russia hoped to save Serbia. In spite of their running they were too late.

Of the allied nations which joined in later both Italy and Roumania found, also too late for the avoidance of bitter disappointment and heavy defeats, that they had not prepared as they ought to have prepared for meeting so dangerous and so desperate a foe as Germany. They had done more wisely to wait still longer until they could strike a heavier blow.

The United States did not run to war. This country has never cared for European entanglements and would have left the European nations to settle among themselves whatever strength should rule and not justice. For a long time it bore patiently with the insults and injuries of the Hun. Only when these became unbearable did the American people rise and, with the gesture of a man who only fights upon strong provocation, draw its sword and set to work to grind it, throwing the scabbard away. It would not begin before its weapon was edged and formidable.

War to this American people was no high adventure, no crusade, no rescue expedition. It was a business proposition. Just as much of a necessity, an unpleasant necessity, as clearing a farm of rattlesnakes or a ranch country of horse thieves. The American people wanted to live after its own fashion, not interfering, not being interfered with. Germany would not leave them alone. "This is our world," she said in effect. "You must do as we tell you or we shall hurt you." Then the patience of the United States was exhausted. "Very well, if you will have it so we will fight you," said the United States. And without hurry, at a steady marching pace, making preparation for a vast effort and for a long time ahead, the United States came into the war.

The other allied nations began like adventurers. The Americans began like business men.

* *

NOTHING businesslike about the uniforms of the French soldiers at the beginning. Recollect the red trousers which made the wearer a conspicuous target at long range? Lying out on a Somme battlefield and watching them I argued with a French friend on this topic in the first weeks of the war. "We shall never give them up," he cried. "They are our tradition, our inspiration, our *panache*." Of course they gave them up.

Amateurish the refusal of the British war office to speed up the provision of machine guns, when it was clear to every one who saw anything of the fighting that this was going to be a machine gun war. Worse and worse became the unbusinesslike conduct of Britain's war when the men sitting at desks in London missed the most important aspect of the change from open field fighting to trench fighting, and persisted in believing that earthworks could be destroyed by shrapnel, when from the front came the demand week after week in urgent terms for high explosive.

All unpreparedness, all lack of foresight, all scratching together of inadequate resources in the moment of peril, these are the marks of the amateur. These defects I was obliged to admit in England. I saw them paralyzing the efforts of France and Russia. The French army mobilised in the wrong place, and the German army entered France through Belgium, as all sound military opinion has held that it would. The Russians divided the responsibility for keeping their troops supplied with arms and munitions into compartments so completely separate from each other that headquarters did not know what the war office was doing, and the war office did not know what was the capacity of the munition factories, and the war minister kow-towed to a grand duke who was in charge of the artillery department, and the grand duke did nothing to spare that unhappy country the opening series of disasters which led directly to its present wretched state. All that was amateurish. So far as I can judge there will be none of this nerveless fumbling in the United States.

In four months this country has raised a very large army, has sent abroad many regiments which were partly trained already, and has begun to train the men who have never done any soldiering. For this purpose vast camps have been set up. The railways have had to study how to move nearly three-quarters of a million men. Most striking of all to me, when I recollect that not even Lloyd George dared to lay hands upon the liquor trade in England, is the forbidding of drinking in public by men or officers in uniform. At the camps all sellers of liquor within five miles are ordered to clear off. There are differences of opinion as to whether this is not too severe. But the point I want to make is this: whatever the government believes to be necessary it enforces. Other allied governments are afraid of this party or of that interest. The government of the United States does not seem to be afraid of anything or anybody. It is not thinking about politics. It is thinking about winning the war.

The other allied nations made war like politicians. The Americans are making war like business men.

* *

THE first act of the president after this country had declared war was to call for the assistance of its best known and most capable men of business. Numbers of them are giving their services, have been giving them for some time past. How long did it take us in England to see that it was essential to mobilize talent? Mr. Asquith did not want to introduce outsiders among the old gang of politicians. Lord Kitchener tried to do everything himself, would hardly let officers of ability and experience do anything to straighten out the muddle at the war office, let alone business men whom he distrusted and disliked. More than two years passed before this attitude was changed.

I have heard many grumbles about the slowness of Washington to seek out and set in order the measures needful for the success of the American arms and the security of the people who stay at home. Slowness! I should smile. Do these grumblers think that the measures in question are so simple, so clearly indicated, so easy to enforce? It is not difficult to put up a tall building. Architects and engineers can calculate accurately the strains and stresses, the quantity of material required, the rate at which work can be pushed on. You can speed up the manufacture of motor cars. You can, if need be, lay a railway in a hurry. In all these activities there is exact knowledge to go by. But who has calculated exactly the strains of war, who can point to the bases of any science of warfare?

All that the United States government can do is to guess at what will be needed, at the time the war will last, at the methods which will best aid in winning it. These matters cannot be known. The Germans thought the war would be settled under water by the U-boats. Some of us in the allied camp think it may be settled in the air. But nobody knows. Under these conditions it seems to me that this country has acted both with wisdom and with speed in doing so much as it has done within the short space of four months.

It is spending $16,000,000 a day and besides that lending every twenty-four hours $8,000,000 to the allies to keep them going. It has allotted $640,000,000 for the building of aeroplanes. It is going to build destroyers at a cost of $300,000,000 for the destruction of submarines. It will spend during the next twelve months upon new ships for commerce and for carrying to France all that the American troops will need there. One day I learn from the newspapers that a hundred thousand cylinders are being cast for aircraft at the rate of one thousand a day, and that this rate can be increased at will to five or even ten thousand. Another day I notice that six million flannel shirts have been ordered for delivery during the early part of the winter. Not a morning slips by without some announcement of this kind.

I saw the steady advance of famine in Russia and in Roumania. Simply for lack of foresight. I saw England hesitate and fumble over food control, even when hunger had begun to threaten her poor. Here the saving of food has been made an urgent duty already after four months of war. Coal is being "conserved."

Yes, the other allies made war like amateurs. The Americans are making war like business men.

[Copyright: 1917: By Otis F. Wood.]

THE SOAP-BOX.

"This, My Song, Is Made for Kerensky."

By Vachel Lindsay.

(From the October issue of Poetry, republished by permission.)

O market square, O slattern place,
Is glory in your slack disgrace?
Plump quack doctors sell their pills,
Gentle grafters sell brass watches,
Silly anarchists yell their ills.
Shall we be as weird as these—
In the breezes nod and wheeze?

Heaven's mass is sung,
Tomorrow's mass is sung
In a spirit tongue
By wind and dust and birds:
The high mass of liberty,
While wave the banners red,
Sung round the soapbox—
A mass for soldier dead.

When you leave your faction in the once-loved hall,
Like a true American tongue-lash them all;
Stand then on the corner under starry skies,
And get you a gang of the worn and the wise.
The soldiers of the Lord may be squeaky when they rally,
The soldiers of the Lord are a queer little army;
But the soldiers of the Lord, before the year is through,
Will gather the whole nation, recruit all creation,
To smite the hosts abhorred and all the heavens renew;
Enforcing with the bayonet the thing the ages teach—
Free speech!
Free speech!

Down with the Prussians, and all their works!
Down with the Turks!
Down with every army that fights against the soapbox—
The Pericles, Socrates, Diogenes soapbox,
The old-Elijah, Jeremiah, John-the-Baptist soapbox,
The Rousseau, Mirabeau, Danton soapbox,
The Karl-Marx, Henry-George, Woodrow-Wilson soapbox.
We will make the wide earth safe for the soapbox,
The everlasting foe of beastliness and tyranny,
Platform of liberty—Magna Charta liberty,
Andrew Jackson liberty, bleeding-Kansas liberty,
New-born Russian liberty:
Battleship of thought, the round world over,
Loved by the red-hearted,
Loved by the broken-hearted,
Fair young amazon or proud tough rover;
Loved by the lion,
Loved by the lion,
Loved by the lion!—
Feared by the fox.

Death at the bedstead of every kaiser knocks,
The Hohenzollern army shall be felled like the ox.
The fatal hour is striking in all the doomsday clocks;
The while, by freedom's alchemy,
Beauty is born.
Ring every sleigh-bell, ring every church bell,
Blow the clear trumpet and listen for the answer—
The blast from the sky of the Gabriel horn.
Hail the Russian picture around the little box:
Exiles,
Troops in files,
Generals in uniform,
Mujiks in their smocks,
And holy maiden soldiers who have cut away their locks.

All the people of the world, little folk and great,
Are tramping through the Russian soul as through a city gate,
As though it were a street of stars that paves the shadowy deep;
And mighty Tolstoi leads the van along the stairway steep.

But now the people shout:
"Hail to Kerensky—he hurled the tyrants out!"
And this my song is made for Kerensky,
Prophet of the world wide intolerable hope—
There on the soapbox, seasoned, dauntless,
There amid the Russian celestial kaleidoscope,
Flags of liberty, rags, and battlesmoke.

Moscow!—Chicago!
Come let us praise battling Kerensky!
Bravo! bravo!
Comrade Kerensky, thunderstorm and rainbow,
Comrade Kerensky, bravo, bravo!

IN FLANDERS FIELDS

By Lieut.-Col. John McCrae

The following poem is considered by some to be the finest poem of the war. Lieut. Col. McCrae is a Canadian. He was born at Guelph, Ont., and graduated in arts and medicine at Toronto university. At the outbreak of the war he was associate professor of pathology at McGill university. His brother is professor of medicine at the Jefferson Medical school, Philadelphia. When war was declared Lieut. Col. McCrae, who is a veteran of the South African war, was in England, and at once volunteered for the front. He was attached to an artillery unit of the service and saw all the heavy fighting. Later he was put in charge of a base hospital. The poem was originally published in Punch, London.

In Flanders Fields the poppies grow
Between the crosses, row on row,
That mark our place; while in the sky
The larks still bravely singing fly
Unheard amid the guns below.

We are the Dead! Short days ago
We lived, felt dawn, saw sunset's glow,
Loved, and were loved; and now we lie
In Flanders Fields.

Take up our quarrel with the foe;
To you from failing hands we throw
The torch—be yours to hold it high!
If ye break faith with us who die,
We shall not sleep though poppies blow
In Flanders Fields.

IRELAND AND NEW JERSEY

By Lord Sydenham

NOW that America and the British empire are ranged side by side in this greatest cause for which men have fought, no shadow should be allowed to fall across their full mutual understanding. In the past the question of Ireland has frequently and inevitably stood between them, creating misconceptions on the one side and a certain soreness on the other.

When Irish sections are engaged in raising funds in America for their propaganda, it is quite natural that they should paint pictures which have left an impress on American minds and cannot easily be forgotten. The Germans, as we now realize, have for some years been eagerly striving to estrange the nations for their own purpose, and latterly they have displayed diabolical ingenuity in this particular base direction. Now and in years to come the wise man will guard his opinion carefully against the possibility of their having been inspired from Berlin.

The Irish question has provided opportunities of which the fullest advantage has been taken, and Americans, remembering the immense efforts which our common enemy has made to wreck this solidarity of the great republic, may perhaps feel inclined to revise impressions which the traitor nation of the world had an object in creating.

* *

THE treatment which England has meted out to Ireland in the past cannot be defended. Our forefathers made mistakes of many kinds. At the worst, they committed acts of harsh injustice; at the best they showed want of sympathy towards a high-spirited and idealistic people, whom they failed to understand. We cannot undo such errors, and at least Ireland has made us pay heavily for sins of omission and commission for which this generation and the last have not the smallest responsibility. For nearly fifty years England has been continuously striving to remove the grievance of Ireland, and had succeeded before this war in making her by far the most prosperous portion of the United Kingdom and one of the most prosperous countries in the world. I earnestly beg all Americans to recognize that pregnant fact. If our forefathers sinned, we have atoned.

The astonishing figures recently given by Prof. Crammond serve to show the happy economic position which Ireland occupied in 1914, when her exports amounted to £17 1s 6d and her imports to £16 4s 11d per head of population; the corresponding figures for the United Kingdom being only £9 5s 8d and £12 19s 1d, respectively. The prosperity of Ireland has been little affected by the war, which has added to the profits gained from food production, while the majority of the people declined to accept compulsory service or even to fill up the ranks of the gallant Irish regiments which have won bright laurels at the front.

* *

IN the throes of our struggle for existence, Irishmen were able to enter into relations with the enemies of civilization, and to make a dangerous rebellion involving murder on a large scale. In such circumstances, I am doubtful if any other people than the British would have set up a purely Irish convention in the hopes of reaching an agreement as to what Irishmen desire and would have released criminals in order to placate the authors of rebellion. I believe that the attitude of all the English and Scottish people towards the Irish question is one of complete willingness to accept any solution which Irishmen can suggest, with the only reservations that the security of the United Kingdom shall not be imperiled and that a strong minority shall not be coerced.

To Americans born and bred under a federal constitution, to which they are deeply attached, it may be difficult to realize our attitude and our position. May I be permitted to translate them into a parable? The state of New Jersey for 117 years has enjoyed a dominant position in congress, arising from representatives out of all proportion to its population. For at least forty years the great majority of the representatives of New Jersey have striven to take advantage of every turn of politics to further their own sectional objects and to create difficulties for the federal government

Having refused to bear their just share in the war and having chosen a period of intense national stress, a section of the citizens of the state entered into relations with the enemy, stirred up rebellion, and destroyed some of the finest buildings in Jersey City. These same citizens now demand either that the state of New Jersey should be converted into an independent republic, or that it should receive such a measure of home rule as is possessed by the dominions, which confer upon them complete control of their naval and military power, their harbors and shipping, and their entire fiscal policy.

I venture to ask what would be the attitude of Americans toward demands of this kind, complicated by the fact that a large minority of the people of New Jersey, including its most progressive citizens, passionately insist upon adherence to the American constitution and have shown that they will fight rather than be deprived of the protection of the federal government? Americans have faced all the horrors of a great civil war, and have borne immense sacrifices in defense of the union which they rightly regard as a most precious possession. Would they not say plainly to New Jersey, "You shall not create an independent republic on our eastern flank; we will guarantee you state rights and no more"? It is possible that some might even say, "You shall not have full state rights until you have shown that never again will you rebel or enter into treacherous relations with the enemies of the union."

* *

MY parable may be regarded as not strictly apt, because New Jersey is an integral part of American territory; but Dublin is much nearer to London than the capitals of most states of the union to Washington, and the dangers of an independent Ireland are greater than those of a separate republic in New Jersey.

I suppose that, in the fullness of time it is possible that Porto Rico may be admitted to the union. That will depend on the domestic conditions of the island; but it is certain that neither independence nor what we call colonial self-government will ever be conferred, although neither, in the geographical position of Porto Rico, would be dangerous to the commonwealth in the naval and military sense, as would either in the case of Ireland.

The American constitution most wisely recognizes the status of a territory as one of preparation for state rights, which are granted as soon as the congress decides that the period of probation has ended.

We might well maintain, as the Irish Unionists do maintain, that Ireland has proved herself unfit to receive state rights. I believe that, as I have said, state rights would now be given if the convention reaches an agreement on that basis. We cannot, however, accept the grave risks which some Irishmen desire to impose upon us, and I find it difficult to believe that any thoughtful American, who will put himself in our place and view our attitude in the light of my little parable, will say that we are wrong.

London, Aug. 25, 1917.

METAMORPHOSIS

By Corp. S. E. Hussey

Corporal Hussey, who gives here his impressions as a rookie, is with the newly created Eleventh Illinois infantry.

TO assemble, say, 1,200 men of various ages, diverse pursuits, and infinite differences of temperament, and presently to have welded them together as a unit in thought, direction, and purpose, this is a wonderful thing. It is a startling transformation in any case, but it is more impressively startling when these men are recruited from the large cities and are made to suffer the pains of this transition.

For there are attendant pains and agonies and heartaches. The pampered youth, subjected to sudden restriction, suppression of individuality, his debonair pretentions choked in their utterance, his fopperies of distinction turned back upon him in ridicule—here is a petty tragedy performed in miniature, while the greater drama is in the making.

All these traces of civilian habit and thought must be ruthlessly erased. The chap who stands enraptured under the spell of blaring brass and the cadence of marching feet sees only the rhythmic effect which has been attained through rigorous drill and the imposition of implacable discipline

* *

NEVERTHELESS, all this is, well—it is excellent. We begin with what? With the undisciplined, the individualistic, the selfish, the capricious. And we finish with what? Impulse has given place to purpose, a thousand discords to a single harmony; but above all else we have achieved an ideal. The ideal is the regiment. The individual no longer thinks of himself; instead there is a fine concord of fellowship. Withdraw the individual, place him again in civilian life, who will say that this training has not been of inestimable benefit to himself and to the community? What was capricious in him before is now decision. He is alert, attentive, considerate, and there is more of the man in him than there would be otherwise.

I am speaking more especially of the volunteer. Here we have men ranging in ages from 16 to 45 years. They are commonly animated by motives of patriotic devotion. They are volunteers because they are enthusiasts. All this is admirable—it is inspiring. But because they are men of this type the process of military metamorphosis is of necessity the more irksome and tedious to them. They are men of spirit—it is more difficult to control them in the mass.

At first this spirit must be put under rigid restraint; it must be subdued, organized, and disciplined. In place of the individual, the regimental spirit must be developed.

Ludicrous things happen. To begin with, each man has a different notion as to how his equipment should be worn. This tendency, if not corrected, would result in a grotesque ensemble. (An ensemble, by the way, not so bad as civilians achieve with their clashing dissonances of garb.) And one can scarcely think how awkward and raw and incapable of rhythmic movement the average untrained man shows himself to be. His feet are given to eccentric and unpremeditated shufflings. His hands are rebels that defy the authority of his will. He executes right for left and left for right, and to march in cadence becomes a confusing complexity of steps that find him invariably at fault.

The rigors of drill correct these inconsistencies and bring grace to the awkward. What was at first a wavering line of writhing, wriggling, bobbing men in company front, struggling to align themselves, becomes at last a faultless stretch of impeccable plumb. The accomplishment of this formation with ease and an unhesitating rhythm is a veritable triumph compared with the early gyrations of the rookie line. These first attempts are more painful and uneasy than the faltering steps of a wounded babe.

* *

THE recruit experiences his greatest hardship in getting used to mess, that indiscriminate service which takes no account of individual tastes. His complaints here are the more bitter, the more persistent, and the least availing. Those who have been used to strawberries in January (to reverse the phrase of a certain politician) are suddenly confronted with beans in June. This is nothing short of a dietary catastrophe, and produces alarm and dismay in those who have been accustomed to indulgences of the palate. Long and ardent are the discussions of mess shortcomings, but even this objection is in time obliterated and the prandial craving quieted by the subjection of self to a common undertaking.

Herein music, brassy, blatant, but thrilling, plays an indispensable part. The activities of the band begin with daybreak, and nothing is more exhilarating than the informal parade of the regimental musicians through the company streets before reveille, playing crisp marches and military measures. The drowsy rookie, half clad and disheveled, becomes in a moment alert and vibrant, and, rushing from his tent, joints in the crazy and delighted antics of his enthused fellows. Sufficient indeed is the reward of fervent acclaim that the band receives.

All these things are incidents descriptive of a transformation which is in itself and in its results inspiring. An unwieldy mob has been made mobile, pliant, and harmonious. Strangers have become devoted comrades. Patriotism, inchoate and unserviceable, has been given form and direction, the state has been strengthened, the nation enriched, and the individual taught those fundamentals of fellowship and unified action that cannot but serve him to good purpose in all the endeavors of his life. He who has experienced the benefits of military training will wish it to be the universal schooling of his fellow countrymen.

TABLOID BOOK REVIEW by FANNY BUTCHER

Last week's best sellers in a leading Chicago bookstore were:

WAR.

"Over the Top" (Putnams), by Arthur Guy Empey.

FICTION.

"The Soul of a Bishop" (Macmillan), by H. G. Wells.

"Long Live the King" (Houghton-Mifflin), by Mary Roberts Rinehart.

"Beyond" (Scribner's), by John Galsworthy.

"Martie the Unconquered" (Doubleday-Page), by Kathleen Norris.

"Christine" (Macmillan), by Alice Cholmondeley.

"The Long Lane's Turning" (Dodd-Mead), by Hallie Erminie Rives.

NONFICTION.

"Poems" (Scribner's), by Alan Seeger.

—

IT is planned to send to Italy ambulances named for our American poets. Already thirty-five have been sent, that is, the money for them has been collected in this country and cabled to Milan, and the ambulances are on their way to the front. It is Chicago's assignment to collect the money for two. They cost $1,600 each and the upkeep for a year is $400 each. That's $2,000 each, only $4,000 altogether. And the Chicago poets whom the ambulances are to be named for? Eugene Field and William Vaughn Moody.

If you've always loved "Little Boy Blue" you can shed a silver tear to his baby memory. If "The Great Divide" meant as much to you as it did to some of us, you now have a peculiarly potent way of honoring the memory of its author. All contributions sent in care of THE TRIBUNE will be acknowledged, and the money, as soon as it reaches the $2,000 mark, will be sent to the treasurer in New York, who will cable it immediately to Milan. You may say which ambulance you want to contribute to, if you wish. Checks are payable to the American Poets' Ambulance fund.

—

Since the national cantonments have been open the public library has distributed 26,000 books. Twelve thousand of them have gone to Rockford and 2,000 each have gone to Georgia, Mississippi, Louisiana, Alabama, and to three camps in Texas. The Soldiers and Sailors' library is just as eager to get books as it was two months ago. The books which the library sends out are to supplement the books bought by the Army Library fund, but until the fund has had time to do its work the books distributed by the library will be the only ones which the soldiers and sailors will have. Look over your books again and see if there aren't some that you could get along without. You'll be sure to find a few. Send them to the library for the Soldiers and Sailors' Traveling and Knapsack libraries.

—

I'm sorry, but I can't tell you whether "Christine" (Macmillan), is fact or fiction. I know that Alice Cholmondeley is not related to the novelist Chumleys, but nobody seems to know anything else about her. I should say that a book which might carry more weight if it were fact wouldn't be allowed by its publishers to be veiled in the possibility of its being fiction, but—I dunno. I asked about it when I was in New York, and the answer was, "Honestly, I don't know," and that was given by the editorial high person of Macmillan's. So, as they say in the amusement paradises, pay your money and take your choice.

—

The identity of the author of "Naval Occasions" was disclosed this week by a correspondent from London. "Bartimeus," he has been signing himself, and his constantly growing audience neither knew who he is or why he chose the name of the blind man as a pseudonym. "He is Assistant Paymaster L. de Costa Ricci. But for a hard blow from the flail of Destiny he probably by now would have attained a considerably more distinguished rank in the fighting department of his majesty's navy. His eyesight went back on him and while quite a young man he had to withdraw from active service. In one of his best and most pathetic little stories, 'That Which Remained,' he tells part of the tale why he chose the title of 'Bartimeus' when he began to write about the sailor men whom he knows so well."

Owen Johnson is spending his honeymoon working on his new novel, "Virtuous Wives." He is certainly a connoisseur in wives. This honeymoon is his third. He was married for the first time in 1900 a year after he graduated from Yale. Mrs. Johnson died in 1911. In 1912 he was married again, divorced five years later and that brings us to the present time, as we used to say in our English themes. The third Mrs. Johnson is a Frenchwoman who has been serving as a Red Cross nurse. She was married in the blue uniform of the organization. The Johnsons are at York Village, Me., or were a week or so ago.

—

There was much comment last year when Sidney Porter's daughter assumed the pseudonym "Miss O. Henry." News of another unusual literary heritage comes from London in the announcement of "The Purple Emperor," a "Cleek" detective story to be published soon, written five years after the death of "Cleek's" creator. Mrs. Tom Henshaw, with some assistance from her youngest daughter, has literally taken over her husband's most popular character and she not only has written this new novel, but has completed tales left at her husband's death and has done it so cleverly that few, if any, could tell where the original left off and the continuation began. And the oddest thing about the situation is that Mrs. Henshaw, who, like her late husband, is an American (a St. Louisan), had never written any fiction whatever until after her husband's death. It was at her suggestion, though, that Cleek was originated. Mr. Henshaw was one of the most prolific writers of the last decade. He was forced to use several pseudonyms. You may remember that he was reported—erroneously—as the real "Bertha M. Clay." For five solid years he wrote Cleek stories at the rate of one a week. All of the stories are collected in volumes of various titles. The new Cleek book, it is said, is something new even for the jaded detective story reader.



Hamlin Garland

The portrait is of Mr. Garland in 1881. His latest novel is "A Son of the Middle Border" (Macmillan).

The Tribune's Weekly Almanack

OCTOBER

DAY breaks with slate sky and steady rain; the dried helianthus stalks, seed-bearing but stripped of brightness, bow to the wind and drip upon the withered bracken; maple leaves glisten in scarlet and yellow under foot, pressed into the wet soil, flattened on the walk.

Fox sparrows flutter the viburnum leaves; the ash is turned to wine and wild grapes fall from ripe clusters. Corn rustles its dried cerements; wild asters star the fields and golden rod nods to the requiem of the wind.

White oak keeps its vibrant green and a red dahlia looks down upon withered stalks; a yellow hollyhock is bright against the wall; black and white warblers are in the barberry; the rain drips from the eaves and blurs the west windows.

A rift in the slate roof and, with clearing sky, the October sun gives midday its mellow brightness; the spiced odors of seemly decay, of change esthetic in its process of destruction, arise from woods and field. A red sun in gray mists gives the west window its vesper colors, and early dusk shows the fire flashing against the panes of the casements.

The moon in its last quarter gives aisles of yellow light to the woods wherein the harvest fly sounds the last note of the summer choral. The song is dying. The wheel of the year turns to brown.

CLIFFORD RAYMOND.

Day of Mo.	Day of Wk.	Light and Dark Hours	Calendar: Sun Rises H.M.	Sun Sets H.M.	Moon Rises and Sets
7	S	☾	554	524	1041

Charles the Simple, King of France, died 929; Margaret, Maid of Norway, died 1290; George Gascoigne died 1577; Giovanni Battista Guarini died 1612; Edgar Allan Poe died 1849. "If we never flattered ourselves we should have but scant pleasure."

"Weary the cloud falleth out of the sky
Dreary the leaf lieth low.
All things must come to the earth by and by,
Out of which all things grow."

8	M	☾	555	523	1141

Nicolo di Rienzi, tribune of Rome, assassinated 1354; Sir Richard Blackmore, poet, died 1729; Vittori Alfieri, tragic dramatist, died 1803. "We want but two or three friends but these we cannot do without, and they serve us in every thought we think."

9	T	☾	556	521	----

St. Denis. Cervantes born 1547; De Thou born 1553; Gabrial Fallopius, botanist, died 1563; Barbara Villiero, Duchess of Cleveland, died 1709. "The natural flights of the human mind are not from pleasure to pleasure, but from hope to hope."

"The summer's throbbing chant is done
And mute the choral antiphon."

10	W	☾	557	519	40

John, Duke of Argyll, born 1686; Benjamin West born 1738; Jeremiah James Oberlin died 1806. "Happy will it be for us all if the old mansion which we call life, receiving the full tribute of its earlier and lustier days, can make its summer serve its winter and in its ripe October can be sure that all is well."

11	T	☾	558	517	139

Erasmus Reinhold, astronomer, born 1511; Ulrich Zwingli, Swiss reformer, killed at Cappell 1531; Thomas Wyatt died 1542.

"Where is the pride of Summer—the green prime—
The many, many leaves all t inkling!
—three
Or the mossed elm; three on the naked lime
Trembling—and one upon the old oak tree!
Where is the Dryad's immortality?"

12	F	☾	559	516	238

Edward VI. of England born 1537; Hugh Miller, geologist, born 1802; Maximilian II., Emperor of Germany, died 1576. "Born for a very brief space of time we may regard this life as an inn which we are soon to quit that it may be made ready for the coming guest."

"Autumn is a weathercock
Blown every way."

13	S	☾	6 0	514	335

Maurice, Marshal Saxe, born 1696; Claudius, Roman emperor, poisoned 54 A. D.; Thomas Harrison, parliamentary general, executed 1660; Joachim Murat, Bonapartist king of Naples, shot 1815. "In a life which has meaning in it, past and future sustain each other."

ASTRONOMY

by CLIFFORD RAYMOND



THE SUN

SUN SPOTS.

WHEN not obscured, the sun is so bright that the eye cannot look upon it without pain, and to look at it with an unprotected telescope would mean a burn and possibly blindness. Various methods exist, however, for examining the sun directly. Placing a piece of smoked glass between the telescope and the eye, the sun appears as a brownish yellow disc, slightly dusky about its edges, and more or less flecked with dark sunspots and bright faculæ.

The spectroscope shows that the sun is made entirely of glowing gases, each one emitting its particular color, while the aggregate appears to us as white light. The main gas of the solar atmosphere is hydrogen. The light radiating from this substance is scarlet, and forms the most spectacular feature of a total solar eclipse.

While the smoked glass screen serves well in a general way, there is another which will reveal the hydrogen on the sun to much better advantage. Two aniline dyes, aniline red and gentian violet, when used together, reveal hydrogen, even when mixed with many other flaming vapors. These two permit only a small amount of red light to pass, but of great purity, and what is all important, of exactly the hue of blazing hydrogen. The sun, as seen through a screen of this sort, is a dull scarlet ball on which the jets and prominences stand out like blood drops on a crimson cloth.

The whole surface of the sun is covered with indistinct mottlings. Here and there, and particularly in the neighborhood of spots, the faculæ are seen as splashes of the most intense red, while the spots themselves are revealed as great vortices, gray on their edges and black in their centers where they descend into the bowels of the sun. Spots usually run in groups, a large tornado preceding, followed by a procession of smaller spots which have been left behind by the leader, and brought up in the rear by a "trailer" spot. The faculæ, or jets of hot gas which spurt up before the advance of a spot, float high over the whirlpools. Sometimes they are blown outward by explosions the magnitude of which only astronomy knows, for two or three hundred thousand miles, and sometimes, if venturing too close, they are caught by the downrushing blasts of gases, and are sucked into the spots below.

A great sun spot system has just been observed. No one of the storms affects a smaller area than that of the earth, while the larger would hold all the planets of the solar system, like assorted balls in a plate. The rotation of the suns has carried many of the spots to the side opposite the earth, but by Wednesday of this week the first faculæ of the group will reappear, as the sun's motion once more brings them into view.



SUNSPOTS AND FACULAE. SEPT. 29, 1917
DRAWN BY S. F. MAXWELL

Meetings Today

Christadelphians, 305 Western building, Randolph street and Michigan avenue. 10:15 a. m.: A. Parks.

Society of Anthropology, Corinthian hall, Masonic temple. 2:30 p. m.: "Cure for the High Cost of Living," Levi S. Lewis.

Bhai assembly, SS. John hall, Masonic temple. 3:30 p. m.; Albert R. Windust.

We Want 3 Additional Sales Engineers

By sales engineers we mean men who have a good fundamental knowledge of mechanical engineering and salesmanship. We prefer men who know farm tractors and who can strengthen our organization by rendering constructive engineering service to our customers. Give full particulars as to your past record. Interview only after receipt of written application.

HYATT ROLLER BEARING CO.
Chicago, Illinois.

Gossip of the Auto Trade

C. F. Redden, president and founder of the Redden Motor Truck company, resigned last week and withdrew entirely from the affairs of the concern. He announces that he will devote himself to the development of a sales organization which will market a popular priced farm tractor.

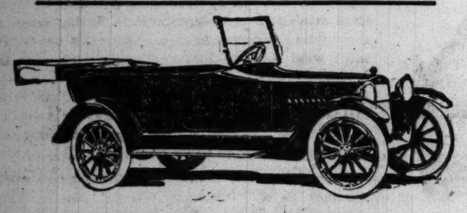
W. J. Evans, sales manager of the Centaur Motor company, is of the belief that inclosed cars are gaining rapidly in favor, interest in them having shown a particularly notable increase this fall. He bases his conclusions on the favor with which, he says, the Chicago public has met the new Nash sedan.

The Veeder-Simonson company, a newcomer on "motor row," has taken over the Chicago distribution of the Woods dual power car. The principal figures in the firm are George R. Veeder, formerly concerned with the sale of the Detroit electric, and William A. Simonson, at one time district sales manager of the Firestone Tire company. Both have been identified recently with the sales department of the Woods Motor Vehicle company.

The Bethlehem Motors corporation announces the production of a five ton tractor trailer of 120 inch wheelbase, built of standard units such as are used in the two and one-quarter ton Bethlehem truck. A fifth wheel, mounted over the rear axle, provides for rocking in each direction.

SAXON "SIX"

A BIG TOURING CAR FOR FIVE PEOPLE



"Bargain" Time in Automobile Buying

Today prices of all motor cars are at the low point.

Climbing costs of material and labor are inexorably drawing the time near when new and far higher prices must be set.

So the wise buyer will purchase his Saxon "Six" at $935 now.

In performance, in beauty, in value, you'll find Saxon "Six" the best "buy," dollar for dollar, in the field of cars ranging in cost from $800 to $1150.

It is a big car, an able car, a roomy car for all five passengers. And it is a "Six."

Contrasted with a "four," Saxon "Six" belongs to a higher class as far as performance is concerned.

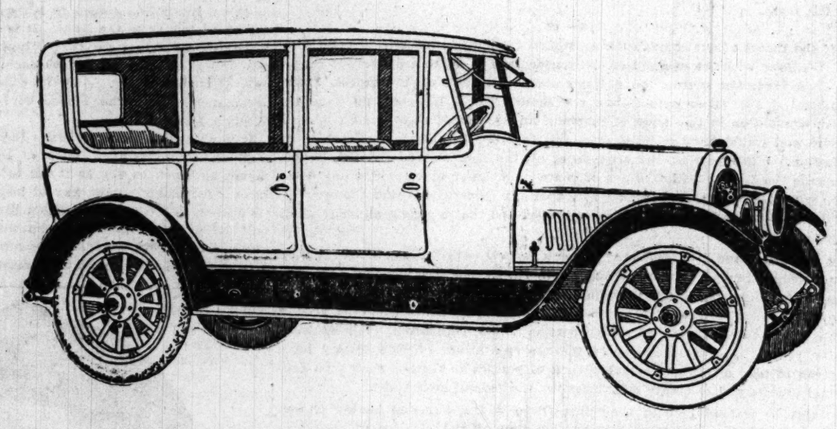
In high quality features it will match any car costing $200 or $300 more.

Saxon "Six" Sedan, $1395; Saxon "Six" Chummy Roadster, $935; Saxon Roadster, $395. F. o. b. Detroit.

SAXON AUTOMOBILE COMPANY OF ILLINOIS
2246-2248 Michigan Boulevard
Phone Calumet 6910
OPEN EVENINGS—OPEN SUNDAYS

(204)

COLE 8



Greater Convenience—Greater Service!

MOTORING has its proprieties just as does fashion.

That is why it has been necessary to have more than one type of car at your disposal.

Social occasions, business requirements and weather conditions have demanded it.

But—now that is no longer necessary.

The arrival of the new Cole Eight Four-Door Toursedan eliminates the necessity of owning more than one motor car.

Here in one unit you have all the advantages of an open touring model or the privacy and protection of a Sedan or Limousine

In each condition the car has all of the appearance of permanence. It is completely *transformed* from one type to another—not temporarily converted!

The appointments are faultless. If made to your personal order they could offer nothing more.

It is advisable to place orders for the Cole Eight Four-Door Toursedan at once to insure immediate delivery

Cole Motor Car Company
Indianapolis, U. S. A.

Four-Door Toursedan Prices

7 passenger with divided front seats	$2595
7 passenger with solid front seat, glass partition	$2695
8 passenger with 6 seats in tonneau	$2795

Prices, Other Models

7 passenger touring car	$1995
4 passenger Tuxedo roadster	$1995
4 passenger Tourcoupe	$2495

All prices f. o. b. factory and subject to change without notice

Edgar C. Brady
Incorporated
Chicago Distributors
2323 South Michigan Avenue
Telephone Calumet 2323

$1250 f. o. b. Racine 120-inch Wheelbase 40 h. p. Motor

Mitchell SIXES

$1525 f. o. b. Racine 127-inch Wheelbase 48 h. p. Motor

Two Model Cars

Built in 19 Exclusive Styles

With Many Special Features

The Mitchell fall line embraces two sizes of Sixes. It includes 19 new-style bodies—the largest line of like class in motordom. It embodies 31 wanted features which are rarely found in cars, countless new touches and many exclusive designs. It offers a wealth of surprises.

Two Under-Prices

There are two sizes, two prices. And both prices are below other cars of their size and class.

Yet both cars are built to the standard of 100 per cent overstrength. That is twice our former margin of safety. Cars built under this standard have proved their ability to run 200,000 miles.

One has 31 extra features, and the other almost as many. That is, features, like a power tire pump, which nearly all cars omit.

These things are due to John W. Bate, the famous efficiency expert. This plant and equipment which he designed has cut labor cost in two. And all the vast savings go into these extra values.

19 New Designs

We have our own body-building plant, our own expert designers. So our styles are exclusive, and they include 19 new-day models. All the savings made in this new body plant go into added luxuries, and their number will delight you.

Year-'Round Cars

We specialize in Year-'Round types. That is, in Sedans and Coupes which are quickly changed from closed to open models. We build two types of Sedans and two of Coupes.

Even for summer, these, we believe, are the coming types. They protect from showers, from dust, from wind. In winter they form warm, luxurious cars.

In these latest Mitchells you will see all the known attractions. Some of them—like shock-absorbing springs—are found in no other car. Some are very rare. Come see them.

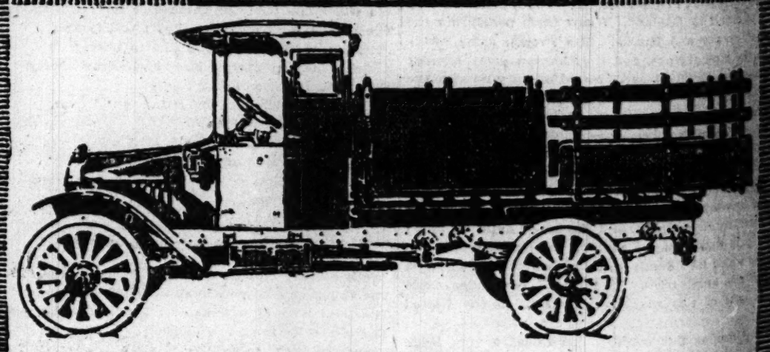
MITCHELL MOTORS COMPANY, Inc.
RACINE, WISCONSIN, U. S. A.

Mitchell Sixes
TWO SIZES
$1525 Mitchell — a roomy 7-passenger Six, with 127-inch wheelbase and a highly developed 48-horsepower motor.
Three-Passenger Roadster, $1400
Club Roadster, $1500
Sedan, $2275 — Cabriolet, $1900
Coupe, $2125 — Club Sedan, $2125
Also Town Car and Limousine.
$1250 Mitchell Junior — a 2 or 5-passenger Six on similar lines, with 120-inch wheelbase and a 40-horsepower motor, ½-inch smaller bore.
Club Roadster, $1250
Sedan, $1950 — Coupe, $1850
All Prices f. o. b. Racine.

MITCHELL AUTOMOBILE COMPANY
2334 Michigan Ave., Chicago, Ill.
Phone Calumet 1429



BETHLEHEM MOTOR TRUCKS



Do you buy with your eyes shut?

Know what you are buying—examine the BETHLEHEM. The only truck in the popular price field, backed by nine years' experience in the manufacture of high-priced trucks.

Making good in Chicago because BETHLEHEM lives up to its slogan—"Dependable Delivery."

Compare BETHLEHEM specifications with any truck you have in mind.

Bodies at cost—time payments to responsible buyers.

Our telephone number is Calumet 1224.

1½ Ton Chassis	1½ Ton Complete with body and cab	2½ Ton Chassis	2½ Ton Complete with body and cab	5 Ton Tractor
$1245	$1305	$1775	$1850	$2565

F. O. B. ALLENTOWN, PA.

CHICAGO BETHLEHEM SALES COMPANY
2241 Michigan Avenue

BETHLEHEM MOTORS CORP'N, ALLENTOWN, PA.

AUTOMOBILES Conducted by SHEPPARD BUTLER MOTORCYCLES

"War Tax Paid" Hallmark of New Advance in Price

HOW IT WORKS

The war tax on some representative makes of cars, at their present selling prices for open models, is as follows:

Ford	$ 10.80	Jordan	53.85
Maxwell	22.35	National	59.85
Overland	26.85	Franklin	61.50
Mitchell	37.50	Cadillac	77.70
Hudson	49.50	Packard	103.50

THAT familiar slogan of the automobile advertisements, F. O. B. Detroit," may be expected to give way in the near future to a new line, nestling in the same reserved dignity of small type. The price of your car, the builders say, will be supplemented hereafter with the phrase, "War Tax Paid."

Manufacturers, distributors, and dealers found themselves running in circles last week, trying to get things adjusted overnight to the situation created by the war revenue law and its 3 per cent factory tax on motor vehicles.

Having induced the senate, months ago, to approve a license tax payable by owners, the automobile men washed their hands of the affair and put it down as settled. They woke up with a bang. When the revenue bill emerged from the conference committee the owners' tax, it was found, had been deftly and uncompromisingly thrown overboard. In its place was the 3 per cent levy imposed on "manufacturers, producers, and importers."

The first thing to happen was the dispatching of a battery of telegrams by many of the factory officials, notifying agents to expect an immediate increase in prices. The public will be told the worst as soon as the advertisements can be written. In many cases it will be the third and in some the fourth increase announced within the year, but we're getting used to it, and the manufacturers say it can't be helped.

Just how the car buyer is to be invited to pay is more of a problem. It is not a simple matter of addition, as might appear at first glance.

Assume that you build a car which sells for $1,500. Your 3 per cent war tax will then be $45 on each car. You hold a little straw vote with yourself and decide unanimously that your customer must pay the $45, his grocers' bills being presumably less drastic than yours for steel and tires.

So you announce, publicly, that your new price is $1,545—and the government promptly demands the tax not on $1,500 but on $1,545!

Many of the manufacturers who are planning an immediate price increase just large enough to cover the war tax have asked the federal officials to permit them to certify a fixed selling price to which, in advertised price lists, the amount of the tax will be added. The total will then be announced to the public as the selling price—"war tax paid."

This plan has already been decided upon in some cases, subject to a favorable ruling by the government.

There are, of course, many builders who were planning price increases before the factory tax provision of the revenue bill became known. These probably will include the amount of the tax in their raises without explaining the matter in detail.

How Are the Roads?

The following summary of road building work accomplished recently or now under way in Cook county has been prepared by Owen O'Malley, county commissioner and chairman of the Chicago Motor club's good roads committee. The list, comprising a total of 124¼ miles of new pavement, should be a valuable guide to Chicago motorists who are not familiar in detail with the condition of the various thoroughfares lying just outside the city limits.

NOW OPEN.

Western avenue, concrete, 4 miles, south limits of Homewood to Chicago Heights.

Virginia road, asphaltic concrete, 6 miles, Sixtieth avenue, west to Orchard place.

Ballard road, concrete, 3½ miles, Milwaukee avenue, west to Desplaines.

Road, road, asphaltic concrete, 4 miles, Desplaines northwest to Elm road, 2 miles east of Arlington Heights.

Road, road, concrete, 6½ miles, Cemetery road, northwest to county line.

Schaumburg road, concrete, 3¾ miles, Higgins road south to county line.

Halsted street, concrete, 2½ miles, city limits at Calumet river south to Harvey. One Hundred and Forty-seventh street.

South Park avenue, concrete, 1½ miles, Harvey southwest to Hazelcrest.

Milwaukee avenue, concrete, 11½ miles, city limits at Niles north to Dundee road, Wheeling.

Western avenue, concrete, 6½ miles, Blue Island south to Homewood avenue.

Western avenue, asphaltic concrete, 1½ miles, Chicago Heights south to Steger.

Archer avenue, concrete, 3¼ miles, Cicero avenue southwest to Harlem avenue.

Twelfth street, concrete, 4½ miles, Desplaines avenue west to county line.

UNDER CONSTRUCTION.

Archer avenue, asphaltic concrete, three and one-fourth miles, Willow Springs west to the Bar; open Nov. 15.

One Hundred and Forty-seventh street and Forty-eighth avenue, asphaltic concrete, four and three-fourths miles, Western avenue to Forty-eighth avenue and then south to Oak Forest; now open to Forty-eighth avenue—rest will be open Oct. 15.

Lincoln highway, concrete, four and one-half miles, county line east to Matteson; open early winter.

Sixty-fifth street, asphaltic concrete, eight and one-half miles, Western avenue to Kean avenue; portions will be open this fall.

Kean avenue, concrete, Archer avenue south to One Hundred and Nineteenth street; open early in 1918.

Virginia road, asphaltic concrete, nineteen and three-fourths miles, Orchard place northwest to county line; open early in 1918.

Dundee road, concrete, seven miles, Glencoe east to Wheeling; open late in fall.

South Park avenue, concrete, three-fourths of a mile, One Hundred and Fifty-fourth street (Harvey) southwest to One Hundred and Seventy-sixth street; open Dec. 1.

South Park avenue, concrete, one-half mile, south of Hazelcrest between existing pavements; open Dec. 1.

Lincoln avenue, concrete, four and one-half miles, city limits northwest to Dempster street; open late in fall.

Dempster street, concrete, three and one-half miles, Milwaukee avenue east to Morton Grove; open late in fall.

Western avenue, concrete, one-half mile, Flossmoor road south to Flossmoor Country club; open Nov. 1.

Dundee avenue, asphaltic concrete, one and one-half miles, Sixteenth street south to Roosevelt; open Nov. 15.

Ogden avenue, bituminous macadam, one mile, Seventy-ninth street south to Eighty-seventh street; open Nov. 15.

Madison street, monolithic brick, one-fourth of a mile, First avenue, Maywood, east to Desplaines railroad bridge; open Dec. 1.

AVE ATQUE VALE

Meaning Howdy, Gil, and Farewell, 1917 Racing Season—One's Coming Back and the Other Ends for Chicago Next Saturday.





Ralph Mulford

They're to appear in Chicago's final motor race of the 1917 season—the Grand Prix contest next Saturday at the speedway in Broadview. For the fans interest centers largely in the return to the track of Gil Anderson, the 1915 champion, who has been out of the game since he was injured at Cincinnati on Memorial day of 1916. In the picture he is seen at the wheel of the new Miller special, which he will drive.

Anderson will face the competition of Gaston Chevrolet (a brother of the redoubtable Louis) and Ralph Mulford, both driving Frontenacs, and a field of seven other notables. The race will be divided into three events, of 20, 50, and 100 miles. Scoring will be by points.

My Motor Creed

By Errol E. Hart

IN THE NEW YORK TRIBUNE

SLOW or stop on entering the main auto highways.

A signal for every move to warn the man behind.

My downcast lights shall never dazzle any man or put him or me in peril.

If any car comes facing with blinding lights, slow down and warn of danger with hand and horn. He deserves worse.

Use the horn on the sharp curves, even if the cocksure person in the other car doesn't.

Help the perplexed in trouble.

Carry equipment on tour to get myself out of any ordinary difficulty.

Respect especially those signs which say "PLEASE drive slow through our town."

Give heed to the automobile speed rules of the little places, even if they can't afford a cycle cop.

Swear at the detours. Have a smile ready for the traffic cop.

Let the twin sixes go by when they hoot, and do it without fighting, for the speed honor's with them. 'S no use.

Give every car, big or little, its half of the roadbed.

Insist on staying on the road myself.

And——

SOME day I shall put an armored wheel on my left front, and then I'll BUMP some of these road hogs. Won't that surprise 'em?

Postal Trucks to Bring Food from Farms to Cities?

A NEW plan to connect the farm producer with the city consumer is embodied in a bill introduced in congress by John A. Moon and having the indorsement of the postoffice department. An appropriation is asked to establish experimental postal motor truck routes between the country and the city, and under its provisions farm produce fifty miles from the city center would be picked up and delivered to the urban home.

Much has been heard of the food that goes to waste on the farm for lack of a ready and economical outlet to market. The advocates of this measure contend that such motor truck routes would go far toward solving this problem. An extended adoption of the proposed system would open a new large field for motor trucks.

In a presentation of what the postoffice department deems to be the advantages of motor truck postal routes, Fourth Assistant Postmaster General Blakeslee said:

"This experimental legislation is intended to ascertain whether or not a system of collection and delivery of mail that does not exist today is practicable.

"If the experiment is a success it will provide a direct means of communication and conveyance between mailing patrons in cities and rural territory that it is not possible to provide at minimum cost to the postal service or to the patron at this time. It will assist in the effort to reduce the cost of living by eliminating useless and expensive operations in the postal means of communication between producer and consumer.

"Routes fifty miles in radius from the central postoffice rather than routes six miles in radius from the nearest substation of the central postoffice can be established. Thus the local parcel post zone rate of approximately one-half cent per pound will apply, whereas a charge of first zone rate, of 1 cent per pound, is now made within such radius.

"It will permit of a practical use of the highways upon which millions of dollars for improvements have been expended and for which nearly $85,000,000 of federal funds have been appropriated. The establishment of regular schedules, giving time of arrival at points where produce may appear for transmission, producer to suppply containers for protection pending arrival of carrier, is a part of the plan."

For Trucks Only.

Motor trucks of California are to have a road all their own. A special road for these vehicles is being constructed from Los Angeles to the harbor at San Pedro, a distance of thirteen miles. Its width is forty feet and the foundation is of water bound macadam, upon which is placed solid concrete to a depth of eight inches, with a bituminous surface.

CAMOUFLAGE

They're Trying It on American Motor Cars Now, for Various Patriotic and Utilitarian Purposes.

IT had to come, of course. They're camouflaging American motor cars now.

Out in California a dealer has provided a machine which had been temporarily used for military scouting purposes, and a committee of three San Francisco artists has been told to go as far as they like with it. The result will be submitted to the government camouflageurs (is that the word?) for their inspection and edification.

Having roped and tied the car, it is explained, the painters are to cover it with color patches, suggesting earth, trees, sky, cows, etc., so it will look like a piece of landscape.

A New York man also has camouflaged a car. He claims, but does not guarantee, that it will make for low visibility when one is approaching motorcycle and speed trappers.

THE MOTORIST IN COURT

Sometimes the tables are turned. At Hudson, O., the other day a village deputy marshal appeared as defendant before Justice of the Peace H. M. Darling with an automobile club on the side of the prosecution. John Larkin, appointed as a special deputy for the Labor day "rush," was on trial for using indecent language to a party of motorists which included several women. The complaint was made by a member of the Cleveland Automobile club and Winfield Worline, attorney for the club, appeared for the prosecution. After testimony had been introduced as to the exact language used by the officer in "bawling out" the motorists Larkin pleaded guilty and Justice Darling suspended a fine of $10 and costs.

The Appellate court of New York has reversed a decision of a lower court which held the driver of a motor car guilty of contributory negligence because his car struck an unlighted horse drawn vehicle on a dark road on the ground that the motorist was driving on the wrong side of the road. Directing the car to the left, the higher court held, was shown to be necessary in rounding a turn and would have involved no collision had the horse drawn vehicle shown a light as required by law.

A recent Iowa decision holds that an automobile driver may be guilty of negligence if he proceeds across a street intersection at night when dazzled by the lights of another car.

A suit against an automobile driver for running down a child who ran in front of his car on a city street in New York state has been dismissed because of failure to prove that either the child or its parents exercised any care.

An Iowa court offers the ruling that the rights and duties of a pedestrian and the driver of a vehicle, whether automobile or motorcycle, in the use of the streets are reciprocal. Each has the same right to use the street as the other and each is bound to exercise ordinary care to avoid being injured by or injuring the other.

Fair List Prices — Fair Treatment

Tires of Strength and Beauty

"SHOW me beauty and I will show you strength," said Phidias, master modeler of human form. "Show me strength, and I will show you beauty."

As true of tires as of men, Silvertown Cord Tires, lithe and graceful as a runner OUTSIDE, are strong and enduring as a runner WITHIN.

Silvertowns are handsome and smart because they are sturdy and lasting. Both their beauty and strength come from the sinewy, TWO-PLY, RUBBER-FUSED, CABLE-CORD body, found only in Silvertowns.

GOODRICH SILVERTOWN CORD TIRES



Know Silvertowns on the OUTSIDE by the Red-Double-Diamond hallmark of quality on their side-walls.

Learn them INSIDE from the INSIDE here laid bare to your sight. Know them by the size of Cable-Cord, that fusion of cord and rubber, immune to tire fever (inside heat), and resiliently staunch against the blows of the road.

Buy Silvertowns. They make you doubly proud of your car.

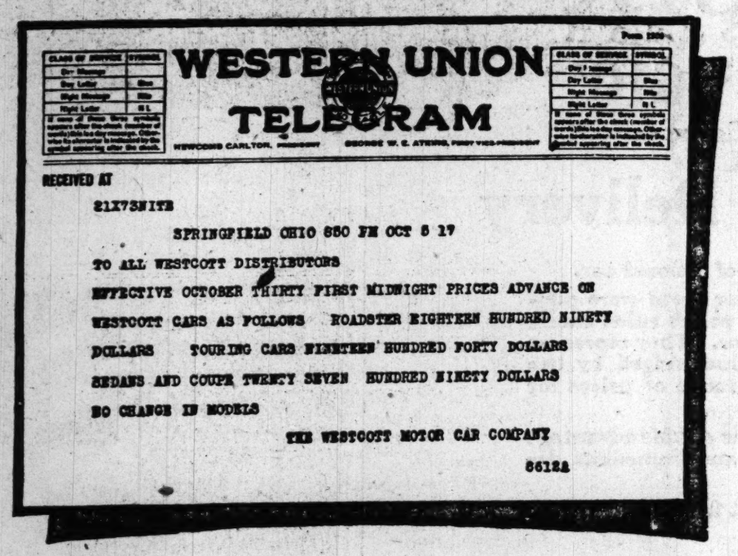
The B. F. GOODRICH COMPANY
THE CITY OF GOODRICH
AKRON, OHIO

THE B. F. GOODRICH RUBBER COMPANY
1925 So. Michigan Ave.

"Silvertowns make all cars high-grade"

Advance in Prices of WESTCOTT MOTOR CARS

Effective October 31st, midnight



WESTERN UNION TELEGRAM

NEWCOMB CARLTON, PRESIDENT — GEORGE W. E. ATKINS, FIRST VICE-PRESIDENT

RECEIVED AT

81X73NITB

SPRINGFIELD OHIO 650 PM OCT 5 17

TO ALL WESTCOTT DISTRIBUTORS

EFFECTIVE OCTOBER THIRTY FIRST MIDNIGHT PRICES ADVANCE ON WESTCOTT CARS AS FOLLOWS ROADSTER EIGHTEEN HUNDRED NINETY DOLLARS TOURING CARS NINETEEN HUNDRED FORTY DOLLARS SEDANS AND COUPE TWENTY SEVEN HUNDRED NINETY DOLLARS NO CHANGE IN MODELS

THE WESTCOTT MOTOR CAR COMPANY

8612A

We have expected this advance in prices for some time past. On the basis of present material and labor costs a car of the Westcott value cannot be built to sell for less.

Our October allotment will permit us to give our patrons the benefit of the present prices on a limited number of Westcott cars. These models are now on display at our show room.

PRICES (to October 31st, midnight)

Seven or Five Passenger Touring Car	$1790
Four Passenger Touring Roadster	1790
Seven or Five Passenger Convertible Sedan	2690
Four Passenger Convertible Coupe	2690

F. O. B. Springfield, Ohio

ROWE, YOUNG & COOLEY
DISTRIBUTORS

3937-3939 Washington Boulevard — Telephone Kedzie 2765

WASHINGTON PARK GARAGE & MOTOR Co. 5241 Cottage Grove Ave., Chicago

H. L. GORMAN MOTOR SALES CO. 6633-35 Cottage Grove Ave., Chicago

CHARLES E. HAMMERLY 2308 W. Harrison St., Chicago



Last Call at Present Prices

This is the last public announcement of the increase in the price of the 33 H. P. Winton Six.

On October 15th the price of the 33 H. P. Winton Six touring car advances from $2,685 to $2,950 and the three-quarter limousine from $3,650 to $3,950. All other 33 models, both open and closed, will advance approximately $265.

Your order will be accepted now, for delivery on or before December 1st, at present prices.

We felt it would be unfair to our friends who are contemplating the purchase of Winton Six cars to announce the advance without allowing them a brief period in which to book their orders at previously advertised prices. But the cost of materials is advancing so rapidly that we have been compelled to limit this opportunity to October 15th. Inasmuch as a saving of $265 is well worth making, we suggest that you telephone us today.

Open Cars, $2685 to $3500

Closed Cars, $3000 to $4750

The Winton Company

Tel. Calumet 1626 — 2501 Michigan Avenue

AUTOMOBILES Conducted by SHEPPARD BUTLER MOTORCYCLES

Safety, Decency, and Law Demand Headlight Care

By High Speed.

THE subject of lighting has a double interest for motor car owners in these days. Not only is the man who drives a car anxious to secure the best illumination for his path, but with so many lighting laws, state and municipal, in force, it behooves the motorist to be sure that he is on the right side of the law.

I shall try to explan briefly how the car owner may obtain the best possible illumination and yet not break the law.

In the first place, the motorist should know that there are many lamps which will give a satisfactory illumination only with a certain type and size of bulb. Every car owner should ascertain what special bulb will give the best results with his lamps and he should keep a reasonable stock of such bulbs on hand and in the car when on tour. Bulb cases may now be had that enable the carrying of these devices without danger of breakage.

The motorist should carefully examine all bulbs purchased. Often there is an excess of solder on the base of the bulb and this prevents the proper contact of the bulb in the socket. When such a condition exists in a bulb already purchased it may be remedied by filing off the excess solder or scraping it off with a knife.

When the motorist has obtained the correct bulb equipment, there still remains the matter of adjustment, before he is assured of satisfactory lighting. Unless the lamps are properly focussed only faulty illumination will be obtained at best.

The best way to focus the headlights is to drive the car with lamps lit, to within twenty feet of a wall, a barn door, or some other flat, perpendicular surface. Adjust the lamps so that the bulbs are as far back of the reflector as possible and then observe the image made by the light on the wall. In the center of each circle of light there should be a black spot.

If this black spot does not appear the adjusting device is limited in its movement to the rear. If the black spot shows off dead center, or if it is not exactly circular in form, it is a sign that the filament is not in the axis of the reflector.

This trouble may be caused by the bulb not seating quite correctly in its socket. Try giving it a half turn before returning it to the socket. If, however, the bulb has a tendency to spring away from correct position, the fault must lie in the socket or in the focussing device, which will have to be remedied by the lampmaker or service station.

Now we will presume that the black spot has been duly brought into the center of the image and the problem is to get rid of it. Adjust the bulb by moving it forward until the desired effect is obtained. In some socket adjusting devices the movement toward the reflector is not so great as the movement away from it and the best image is obtained by moving the bulb out of the reflector as far as possible.

The number of adjustment devices is large, some of them attaining their object by moving the bulb, others by a screw at the back and others by moving the rim of the lamp. In manipulating lamps where the focus is obtained by moving the bulb, care must be taken not to loosen the bulb from its base during the operation.

There is another type of defect that is sometimes encountered. This is where there is lost motion between the socket and the bulb. This play displaces the source of light; that is to say, the center line of the filament does not coincide with the center line of the reflector and the result is a distorted image and poor light.

As a matter of fact, some bulbs are made, though not purposely so, that the center line of the filament is offset from the center line of the bulb base. A bulb of this kind is not particularly efficient for the work in hand, but it is sometimes possible to change the position of a bulb of this kind so as to remedy the trouble.

No matter how efficient his lighting system may seem to be, it is a good plan for the car owner to make an occasional examination of his lamps to see that the filaments are properly in line with the bases. If there is any question about the condition of any bulb it should by all means be replaced.

A rapidly increasing number of lighting laws now insist that the headlights shall be so directed that none of the glaring beams shall be more than forty-two inches from the ground. Now, quite aside from comyplying with the law, this is good common sense. The motorist needs the light on the ground and not in the air. The lamps may have an adjustment, or, if not, it is a simple matter to have the brackets bent to achieve this end.

Which brings us to a brief conclusion of the subject of glare eliminators, of which there is an almost endless variety on the market. Methods of removing or controlling the glare fall readily in certain definite classes, depending on whether the light is controlled at the bulb, between the bulb and the reflector, or between the reflector and the lens.

When the glare removal takes place at the bulb it may take the form of an actual dimming of the light, the color may be changed, part of the bulb may be covered, or the bulb may be frosted. At the reflector the color may be changed or the upper portion of the reflector may be offset from the lower to throw the light down on the road, or, again, the upper range of the reflector may have an inclined axis or similar means of deflecting the dazzling rays.

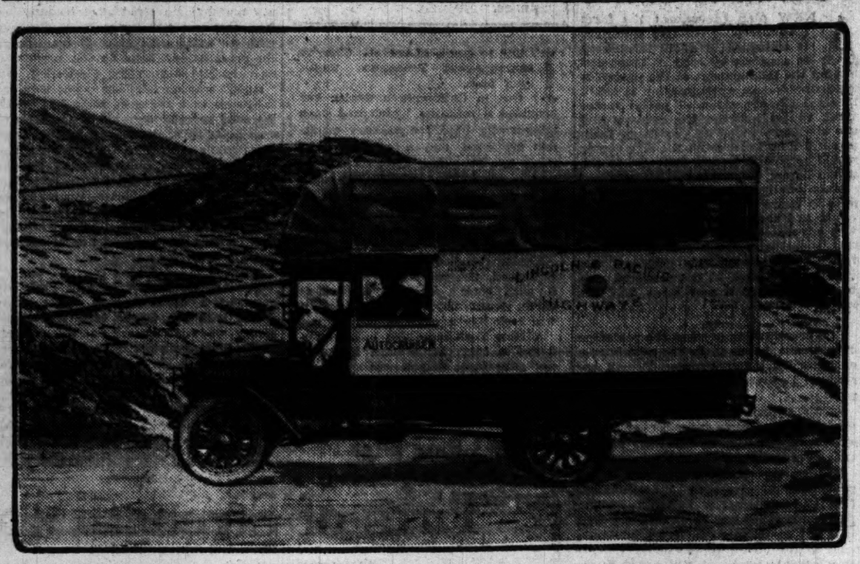
When the elimination of glare takes place at the lens this may be of special construction, which diffuses or deflects the light beams, it may be frosted or colored, green or amber, or it may be covered with a suitable shield. Some of these lenses or glasses are constructed to cause a bending or redirection of the blinding rays.

In many states some special glare removing device is necessary to comply with the laws, while in others the motorist is perfectly safe if he has his lamps so tilted that the bright rays are never more than forty-two inches from the ground.

Every motorist, as a matter of common decency, ought to have his lights so adjusted or protected that he will not blind other users of the highways.

A TRUCK, SOME BUNKS, A FOLDING BATHTUB—

And Wilderness Were Paradise Enow, Thinks Commodore Magner—Here's His Notion of Solid Touring Comfort.





Robert E. Magner, former commodore of the Seattle Yacht club, calls it his "auto cruiser." People who saw it when it passed through Chicago the other day say it looks like a house and lot.

The commodore, with Mrs. Magner and two guests, are on their way from Boston to their home on the Pacific coast. Having their own ideas about transcontinental touring, they have abandoned the conventional type of motor car and are finding comfort in a one ton truck with fixin's.

The fixin's include a special body, constructed on the general lines of a small hotel; four adjustable bunks laid crosswise of the car; a large dresser; a refrigerator; folding tables and chairs; an acetylene range and oven which carries its fuel in cylinders; an interior lighting system; a porcelain sink with running water from a big tank, and a portable bathtub. Pneumatic tires and a specially designed driving seat contribute to easy riding.

Motor Tests to Prove Value of Military Roads

CHATTANOOGA, Tenn., Oct. 6.—[Special.]—A notable demonstration of the value of a system of military highways connecting the supply bases with the military cantonments will be made next Thursday, when six two ton motor trucks laden with government supplies for the supply depot of the post quartermaster at Fort Oglethorpe, Ga., will leave the warehouse of the depot quartermaster at Atlanta for the 115 mile trip over the Dixie highway. At the same time a test will be made in the transportation of infantrymen, a specially constructed high powered passenger truck, built according to specifications of Maj. Gen. Leonard Wood, being used to transport sixteen soldiers from Fort McPherson to Fort Oglethorpe, together with their guns, ammunition, and full marching equipment.

The outcome of the experiments is being watched with the greatest interest by army officers, particularly those in the supply and transportation department. Maj. R. B. Powers, post quartermaster at Atlanta, will prepare data as to the time required and the cost of making a similar shipment by rail. Official observers will compile data relative to the time required in loading, transporting, and unloading the supplies, road conditions, and detailed costs of gasoline, oil, depreciation, etc., on the trip.

The Dixie Highway association, the Georgia State Automobile association, and the Chattanooga and Atlanta Automobile clubs are giving their cooperation in obtaining the information desired.

With good weather conditions, when the highway between Atlanta and Fort Oglethorpe will approximate those of an all weather military road, it is confidently expected that from twelve to twenty-four hours will be cut off the time ordinarily required in making this shipment by train. It is likewise felt that a saving in cost may be discovered when comparison between rail and truck costs is made, particularly in view of the fact that the moter truck can load, transport, and unload at destination without the necessity of a double transfer from truck to train. However, the saving in time will be the most important item of consideration to the government at the present time.

$17,000,000 for Roads.

Road work in Pennsylvania for 1918 and 1919 will cost the state $17,000,000, this amount having been appropriated by the legislature for the purpose. More than a third of this sum will come from automobile tax revenues and will be used only for the maintenance of established state roads. A half million dollars will be used in taking over privately owned toll roads. The sum of $6,000,000 is allowed for new road construction.

A CHANCE TO HELP

Uncle Sam Wants Every Automobile Owner to Paste This Sticker on His Windshield.



Helping the manufacturers pay the new 3 per cent war tax isn't the only way motorists may do their bit. To virtually every automobile owner in Chicago the United States treasury department mailed last week one of the stickers pictured above, with the request that it be pasted forthwith on the recipient's windshield. The little poster is lithographed in red, white, and blue, and its face is covered with mucilage, like a postage stamp, ready to be moistened and applied.

Private organizations have used similar methods, but, so far as any one knows, this is the first time Uncle Sam has recognized the publicity value of the w. k. windshield.

The MOTORIST CALENDAR

Oct. 13—20, 30, 50, and 100 mile Grand Prix races, Chicago.
Oct. 20—Speedway races, Uniontown, Pa.
Oct. 24—Illinois Highway Improvement association meeting, Bloomington.
Nov. 5-10—Los Angeles automobile show.
Nov. 12-18—Denver automobile show.
Jan. 5-12—New York automobile show.
Jan. 26-Feb. 2—Chicago automobile show.

Mobilizing in Arizona.

A comprehensive motor car census covering the entire state of Arizona, has been completed for the Arizona council of defense. The census gives the make, capacity, and name of owner of every motor truck and touring car in Arizona, all cars of five passenger capacity and up being listed.

With the data included in the census there is now on file with the defense council complete information as to what cars are available in every section of the state for volunteer service of any sort that may be required.

Car owners in Arizona have responded generously to the calls of the defense council for cars to be used in making a crop survey of the state.

In the Salt River valley motorists furnished between fifty and seventy-five cars for this work, supplying their own gas and often driving the car in person. Cars were also furnished for transporting the members of the boys' food battalion, which is engaged in relieving the shortage of labor in the cotton fields. Many women furnished their cars for this purpose and drove the cars themselves.

Overland

FOUR Sedan $1475 Coupe $1275

SIX Sedan $1610 Coupe $1410

Low Cost—Immediate Delivery

Better order one of these convertible Sedans or Coupes right away.

It will probably be a long time before you can again buy such luxurious cars at so low a price.

Factory foresight began the construction of these cars *several months ago* so that you might have them as soon as the weather turned—without the aggravating delay so often encountered in the purchase of a closed car.

And materials for them were purchased when prices ruled much lower than now. They represent wonderful value judged by the present day range of prices for materials.

You thus get the *double* advantage of low cost—and immediate delivery.

Come in and let us show you these cars.

Prices f. o. b. Toledo and subject to change without notice

WILLYS-OVERLAND, INC., Toledo, Ohio

4827 Broadway, 4701 W. Madison St., 132 Marion St., Oak Park

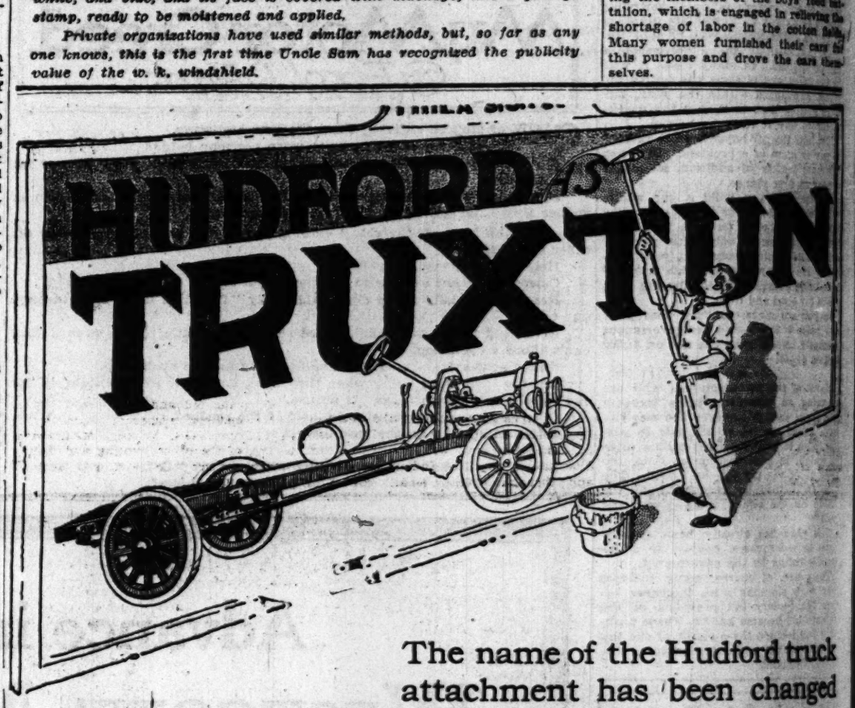
CHICAGO SALESROOMS: 2419 Michigan Ave. Phone Calumet 3300

3739 W. North Ave., 7512 Saginaw Ave., 1019 Davis St., Evanston



Springfield Type

HUDFORD-IS TRUXTUN



The name of the Hudford truck attachment has been changed to TRUXTUN. The change has been made because this attachment under our enlarged manufacturing plans of making these attachments to fit all pleasure cars, the name Hudford ceased to be sufficiently inclusive.

In changing the name from Hudford to TRUXTUN, however, we have not abandoned any of our rights to the old name.

We made the name Hudford synonymous with high-grade construction and efficient performance. No one else can now come to you and offer you a Hudford. All the qualities that distinguished the Hudford, all the structural features which gave it its high efficiency are now embodied in the new TRUXTUN. The basic patents which covered these features in the Hudford still protect them in the TRUXTUN. The same high standards of construction will continue under the new name.

A valuable feature of Hudford service is the aid which we give to customers *after* a sale has been made. We make it our duty to see that every attachment sold shall fulfill to the utmost the promises made for it. TRUXTUN service stations are always at the command of our customers.

TRUXTUN Factory Branch of the
COMMERCIAL CAR UNIT CO.
2429 MICHIGAN AVENUE

AUTOMOBILES Conducted by SHEPPARD BUTLER MOTORCYCLES

Fish, Ducks, and Deer at End of This Auto Trail

By John DeLong.

WITH the roads in that section at their best and with the game fishing season at its height, motorist-anglers are now finding the lake district of northern Wisconsin about the most alluring objective point for their final tours of the season.

It was only a few years ago that the Chicago fisherman was obliged to depend upon the railway as his principal means of transportation to the fine casting and trolling grounds of the north woods, but now he is able to take his car, drive over roads that average fair to good and arrive at the "going in" point of the game fish country within two days. If he likes fast driving and does not mind traveling from dawn until after dark, he may easily reach Eagle river in much less than that time.

Eagle river, which is one of the principal points of entry into the north lake country, is a trifle over 351 miles from Chicago. Minocqua, another popular going in town, is about thirty miles farther on.

You may take it from Larry St. John, THE TRIBUNE'S fishing expert, that October is the best month of the year for muskellunge, the gamiest of game fish to be found up north. In addition there is an abundance of large and small mouth black bass, pickerel, pike, and other fish. Then, too, the duck season, which opened in Wisconsin on Sept. 7, will soon be at its height. Later on—for the nine days between Nov. 21 and Nov. 30 to be exact—the sportsman who drives to the northland may be able to bring down the one deer to which the hunter is limited.

There are several optional ways of starting the trip, but the Milwaukee route is considerably the shortest.

The Sheridan road route, which follows the lake shore through Waukegan, Kenosha, and Racine, is in bad condition, as it has been for several years, and it will not be in shape for comfortable traveling until the Sheridan Road Improvement association and the Wisconsin people get together and make good their promise to furnish a hard surfaced road. The two inside routes, being composed mostly of dirt, are not much better, but a combination of the Green Bay and lake shore routes makes a fairly good trail.

This route follows Sheridan road to Fort Sheridan, where the Green Bay road is picked up and followed to the state line. Here the route angles northeast into Kenosha and after continuing north a few miles, again swings east to Sheridan road, which takes the tourist into Milwaukee.

Going out of Milwaukee, both the Yellowstone trail and the Big Fish routes are followed for over 100 miles. The symbol of the first named route is a black arrow, while the mark of the Big Fish route is a yellow fish, with black letters bearing the name of the trail. This route guides the tourist clear through to Eagle river and on to Minocqua, but it is poorly marked until Appleton, 197 miles from Chicago and 107 miles from Milwaukee, is reached.

It is at Appleton that the Yellowstone trail leaves the Big Fish route and goes northwest. From Appleton the route runs through the old lumber towns of Kaukauna and Depere to Green Bay, and thence on to Shawano.

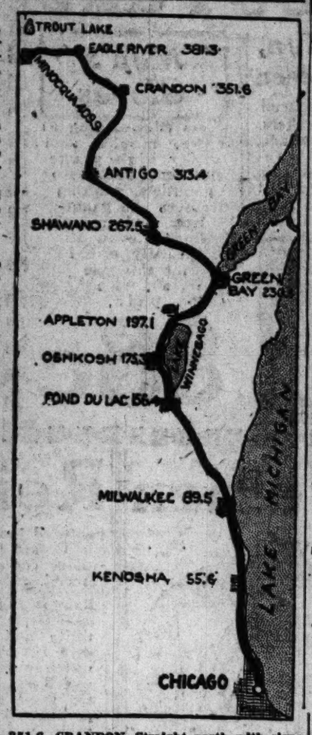
From Milwaukee to Green Bay the roads consist of gravel and dirt, but will be found pretty fair in dry weather. From Green Bay to Shawano the road is sandy, but not at all bad. From Shawano through the Indian reservation and through several small towns to Antigo the tourist will find thirty-seven miles of good, new road, with some beautiful scenery. From Antigo to Crandon, thirty-eight miles, about half of the distance consists of good roads, with the balance fair.

From Crandon to Eagle river and on to Minocqua, the roads are mostly of sand, in good travelable condition, with a few stretches of gravel and macadam. When the tourist reaches his destination, he is in the heart of one of the greatest small lakes districts in the world—one which cannot be rivaled for fishing and hunting.

Eagle river and Minocqua are located in Vilas county, which alone contains 1,028 spring fed and fresh water lakes. If the motorist wishes to reach Woodruff, Trout lake, Mercer, Manitowish, or any of the other hunting and fishing resorts, he may do so over some very good roads.

TO THE WISCONSIN LAKES

Roads on the Northward Trip Are at Their Best in Fall, When the Fishing Season Is at Its Height.



Mileage.

0.0 Jackson and Michigan boulevards. North across river and through Lincoln park, leaving same at northern limits and entering Sheridan road. Follow Sheridan road through

12.8 EVANSTON and

25.8 HIGHLAND PARK to

28.9 FORT SHERIDAN. Here take Green Bay road and follow Milwaukee signs northwest and north to state line road [47.5]. Then go east, soon angling northeast and north into

56.8 KENOSHA. Avoid Sheridan road and follow arrows to mileage 61.0. Here turn east to Sheridan road and follow signs through

67.8 RACINE to

92.0 MILWAUKEE. West in Grand avenue and right in Twelfth. Left in Walnut and immediately right with trolley in Fond Du Lac avenue. Follow main travel and markings through Menomonee Falls, Meeker, Richfield, Schleisingerville, St. Lawrence, Addison, Nemo, Theresa, Lomira and Byron to

156.4 FOND DU LAC. Main and Fourth streets. North with trolley in Main. Left in Scott street. Follow main travel and trail markings through Van Dyne to

175.3 OSHKOSH. Main and High streets. Straight north in Main with signs through Neenah and Menasha to

197.1 APPLETON. College avenue and Oneida street. Right in College past college buildings, then right one block and left at fork. Continue with signs through Little Chute, Kaukauna, Wrightstown, Greenleaf, and Depere to

230.6 GREEN BAY. Main and Washington streets. West in Main with trolley. Right in Broadway with trolley. Left in Mather with trolley. Follow trail signs through Duck Creek, Howard, Angelica, and Bonduel to

267.5 SHAWANO. Green and Main streets. Right in Main across railroad. Continue through Keshena, Menominee Indian reservation, Neopit, and Phlox to

313.4 ANTIGO. Superior street and Fifth avenue. North in Superior and through Deerbrook Corners and Neva to

351.6 CRANDON. Straight north with signs through Hiles and Three Lakes to

381.3 EAGLE RIVER. Continue through Greenwood, Arbor Vitae, and Woodruff to

408.9 MINOCQUA.

Exhaust Echoes

George H. Gazley, manager of the Chicago Automobile club and formerly manager of the Hotel La Salle, is now a builder of motor cars. The first edition of his product, to be known as the Mearo Six, will be seen hereabouts this week.

A preliminary view reveals it as a luxurious seven passenger affair, of 127 inch wheel base, and a design as to body lines which exhibits several unusual features. These include a radiator pointed as sharply as the prow of an ocean liner, concave sides which carry out the general impression of nautical design, an exaggerated double cowl effect, massive wind shield supports, and a modified Victoria top with windows of beveled glass.

The car is to be built on a moderate production schedule by the recently organized Mearo Motor Car company, of which Mr. Gazley is president.

From New York to Portland, Ore., a transcontinental trip of 3,489 miles, in exactly twelve and one-half days, is the remarkable record established recently by Dr. Robert H. Ellis of Portland. The fastest time ever made from coast to coast was more than five days, and was made by continuous day and night driving with relays of drivers. Dr. Ellis did his own driving and averaged not more than eleven hours a day on the road. His Franklin consumed exactly 200 gallons of gasoline during the trip—an average for the entire distance of seventeen and one-half miles to the gallon.

A sumptuous display of the new Jordan inclosed cars is now to be seen at the salesrooms of the Chicago Motor Car company, the local distributors. There are four distinctive models—the "sport limousine," a four passenger brougham, a town car, and a novel sedan. It is announced that the entire Jordan factory output of all types of cars has been contracted for up to Jan. 1, 1918.

E. G. Willems, foreign district representative for Dodge Bros., has just completed a 25,000 mile journey on the high seas without a U-boat scare. "The only excitement," he reports, "occurred one night off the coast of Colombo. We came in sight of what we thought to be a German raider and all lights were ordered out. Then nothing happened."

The Mason Tire and Rubber company will hold a general sales convention on Thursday and Friday of this week at its factory in Kent, O. Visitors will include members of the sales force from every part of the United States. The company is now erecting new buildings to double the capacity of its plant and care for the production of 1,500 tires a day.

The Louis Geyler company is now displaying an inclosed type of Elgin, the first to be produced by the manufacturers.

Harry M. Jewett, president of the concern that builds the Paige, has enlisted in the campaign to provide the new soldiers of the national army with gymnasiums and athletic equipment, and is devoting to it much of his time. Mr. Jewett knows something about athletics. One of his achievements in his college days was the establishing of a world's record for the 220 yard dash.

YOU'RE NOT SEEING THINGS

This Sign Really Exists (in California) and Means Exactly What It Says.



Somewhere in Illinois—you may have seen it—there's a sign that reads, "Speed limit sixty miles an hour," but a farmer posted that beside a stretch of deep rutted mire through which you must plow on low. They really mean it on this California road, for it is a special driveway devoted to those who want to move fast and take a chance on dying the same way.

Questions and Answers

By Hight

Will you please publish as soon as possible a little information regarding the automobile route between Ashland and St. Paul? What kind of roads would one encounter and what is the total distance? M. E., Ashland, Wis.

The trip you have selected is not a good one and you must be prepared for some strenuous driving over mostly poor roads. The distance to Duluth is 106.6 miles and the roads consist of sandy dirt. The roads between Duluth and St. Paul consist of dirt, sand and gravel and would be found bad in wet weather. The distance from Duluth to St. Paul is 167.5 miles.

Can you give me through your automobile department the best route from Chicago to Joplin, Mo.?

S. H. ADAMS, Huribut, Ind.

Drive from Chicago to St. Louis via Bloomington and Springfield. From St. Louis go through Ellisville, Gray, Anaconda, Bourbon, Leasburg, Rolla, Edgar Springs, Licking, Raymondville, Houston, Cabool, Mountain Grove, Macomb, Seymour, Fordland, Springfield, McKinley, Aurora, and Pierce City to Joplin. The route consists of dirt roads most of the way. You will find many sections pretty poor.

Is low grade gasoline as suitable for automobile fuel as a higher grade? What proportion of gasoline and kerosene will work together?

ECONOMICAL, Chicago.

Gasoline usually comes in three grades, known as No. 1, No. 2, and No. 3. The lowest grade is No. 3 and is used in large quantities. However, much trouble is made if it for motor car fuel will be experienced. If it is allowed to remain in a tank that is unused for a week or so, it is likely that all of the coal oil in the fluid, being the heaviest, will have settled at the bottom of the receptacle. For this reason those who keep their gasoline in a tank often have some difficulty with their fuel when the supply gets low. The proportion of gasoline and kerosene should be about one gallon of gasoline to one gallon of kerosene. However, in using this mixture it would be necessary to carry a small tank of gasoline for starting purposes. Then, when the motor has warmed up enough, a switch should be made to the lower grade fuel.

Can you furnish me with the address of the Yellowstone trail?

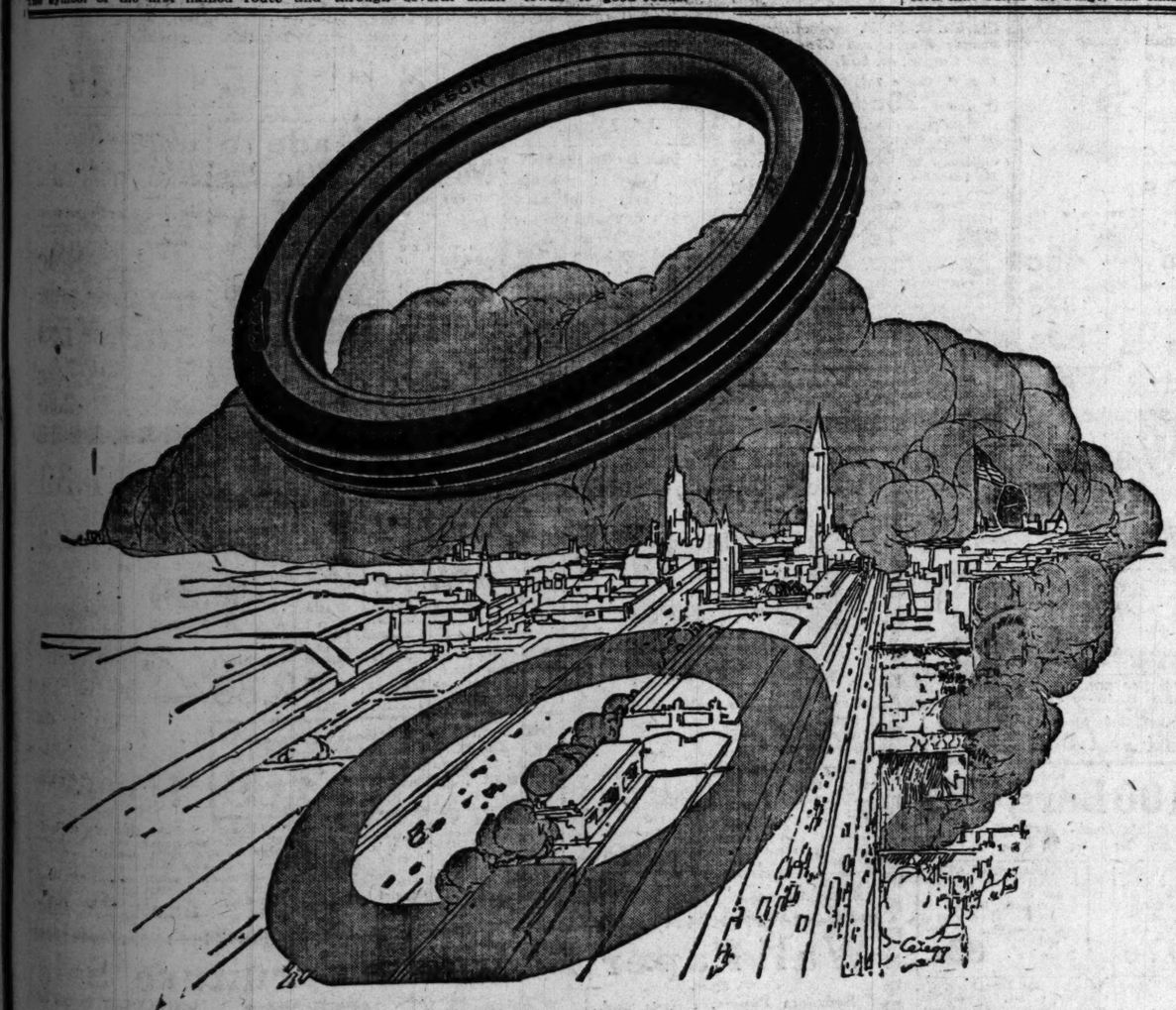
P. K., Chicago.

Yellowstone Trail association, Aberdeen, S. D.

What is the best route to take by automobile from Chicago to Mercer, Wis.? Are the roads up that way all right at this season?

SPORTSMAN, Chicago.

Drive through Milwaukee, Theresa, Fond du Lac, Oshkosh, Neenah, and Menasha to Appleton and pick up the Big Fish route, following this through the reservation north of Shawano to Minocqua. From Minocqua drive to Woodruff and take the road that goes to the east of Trout lake, and to Boulder. Then go through Manitowish to Mercer. This route is the best one and will be found in good shape at this time.



Mason Popularity Proves Mason Quality

Wherever they have been introduced, Mason Tires have been popular. First, the Lattice Tread, and now, the Ribbed Tread attract much comment, because of the sturdy endurance and perfect balance that is found in every tire.

Mason Tires have earned their place "in the sun"—with a real reputation for rugged quality, scientific design and honest tire values.

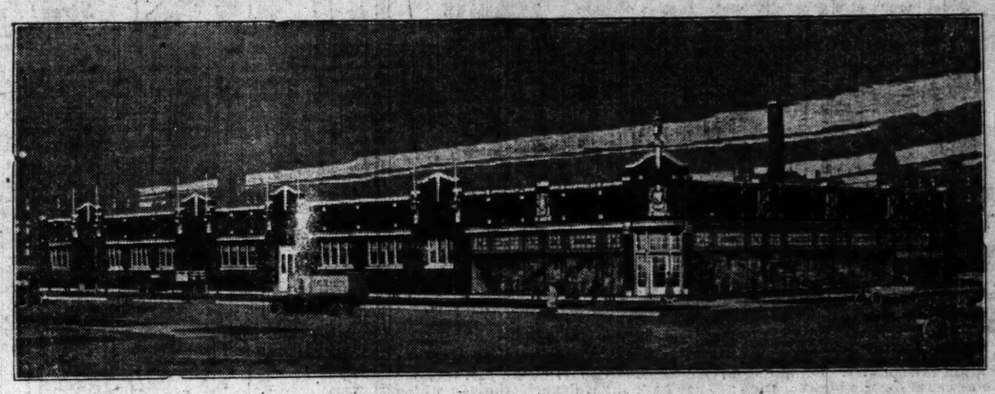
Ask the motorist who rides on Masons or the dealer who sells them.

Mason Tire & Rubber Co.

Chicago Branch
2120 Michigan Avenue

Factory and Home Office
Kent, Ohio

MASON MEANS MORE MILEAGE



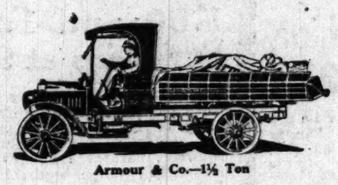
Our New Home, Prairie Avenue at 23rd Street

Business Better Than Usual

GMC TRUCKS



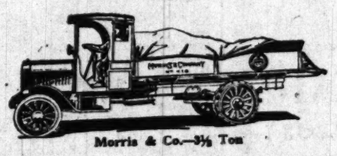
City of Chicago—1 Ton



Armour & Co.—1½ Ton



Chicago Telephone Co.—2 Ton



Morris & Co.—3½ Ton



Wells Fargo & Co.—5 Ton

Year after year the demand for GMC trucks has increased. This has been due to the fact that we have continually built the best motor trucks we could build.

GMC trucks have been built up to quality—not down to a price.

We have proved the old adage that the best is the cheapest in the long run.

A large percentage of our business today is repeat orders.

Our old Chicago headquarters were too small. We have just occupied our new building, containing 39,000 square feet of floor space.

Office, salesroom and service station are under one roof. Our customers are guaranteed prompt, careful and courteous attention.

Our service station equipment is complete and modern, and our stock rooms filled with a complete assortment of parts for all GMC models.

Our salesroom is light, airy and cheerful, and a full line of GMC models is on display.

We also have a garage that will accommodate eighty-five trucks.

We want you to call and look us over in our new home.

The General Motors Truck Company

2227-2259 Prairie Avenue, Chicago

E. J. KILBORN, Branch Manager

PHONE CALUMET 5448

FOR MONDAY, OCTOBER 8TH — LOOP ENTRANCE FROM ALL ELEVATED TRAINS

Yarns for Knitting Fourth Floor.

Ideal for soldiers' knit goods needs. Colors are natural and dark gray—standard army colors; hank, **59c**

Lamp Shade Frames—large assortment, floor size, at **49c**

Fleisher Yarns in all the wanted shades are here. Free knitting instructions.

WHITE AND ECRU LINEN SPECIALS.

36-inch, yard, white, 55c; ecru, 45c
45-inch, yard, white, 1.10; ecru, 89c

This Silver Set 5.48 First Floor.



Stratford Silver Co.'s 24-piece Service in the Charleston design, consists of 6 each tea and table spoons, forks and fancy handled knives, in lined box, **5.48**

PEARL HANDLE TABLE PIECES—sterling silver ferrule—meat forks, berry spoons, sugar shells, etc. **95c**

November Delineator and Winter Fashion Book on Sale Tomorrow. Butterick Fashion Sheets Free—First Floor—Pattern Counter.

SIEGEL COOPER & CO

STATE, VAN BUREN and CONGRESS STS. Save S. C. & Co. Stamps—One With Each 10c Spent.

A REAL Wrist Watch First Floor.



Something new in Wrist Watches—give him one of these; not the thick, clumsy kind, but a neat, thin model, small size watch on a neat leather strap. They have the Radiolite luminous dial. All keep perfect time—at **7.50**

Men's Suits or Overcoats to Measure, $21

A Suit or Overcoat tailored to your measure—designed to express your personality—a regular $35 job for $21—that's the proposition. Hundreds of patterns to select from—worsteds, cheviots, unmeres and all-wool blue serges. Luxurious overcoat materials, all sizes, at $21. Third Floor.

850 New Fall Blouses

A shipment just received! Being unpacked as this ad is being written. No time to get the details! But we know they'll please you immensely. All are reproductions of high priced, exclusive models. Developed in excellent quality Georgette crepe and crepe de chine—of good weight.



¶ *Numerous charming Autumn models.*
¶ *Come in suit shades—also dainty flesh and white.*
¶ *Endless variety of styles and trimmings.*
¶ *Unique sleeve and collar effects.*
¶ *Individual, distinctive designs.*
¶ *Crepe de Chines.* ¶ *Lace trimmed.*
¶ *Georgette Crepes.* ¶ *Beaded.*
¶ *Striped Taffetas and Messalines.* ¶ *Embroidered.*
¶ *Two tone effects.*
¶ *Sizes 36 to 44.*

3.79 Second Floor.

No returns—No Approvals—No Mail Orders—No Phone Orders.

Annual Glove Sale—18,000 Pairs

Women's Gloves

Two-clasp Milanaise Silk, also long Silk Gloves. Washable Cape Gloves in tan, pearl-white and sand. Half-pique sewn white lambskin Gloves, also long white kid and lambskin. All of imported leather. First Floor.

88c

1.50, 1.75, $2, 2.50 and 3.00 Values, **88c** *Gloves for Men, Women & Children*

A great sale indeed! We scoured the country for fine gloves. Secured sample lines of world-famous gloves from some makers and surplus stocks from others. And made a few snap cash purchases—also added several thousand pair of high-grade, high-priced gloves from our own stocks for good measure—(a very few slightly repaired). Our advice is: Buy tomorrow—buy heavily—buy in quantities—buy for this fall, for next spring—and, yes, for the year after. Such savings aren't offered every day!

The Children's Gloves are of real French kid and lambskin, overseam sewn, also lined and unlined capes.



Men's Gloves

Dress Gloves, such as cape, mocha and other high grade leathers. Also auto gauntlets, working gloves and gauntlets, and many lined gloves, all specially priced for this sale First Floor. at, the pair,

88c

Clever New Trimmed Hats

will greet you here tomorrow. Without exception, the smartest hats we've seen this year. Wonderful values at $5. You may choose from Dress Hats and Tailored Hats. Almost every sort of fancy trimming you could wish for will be found in this remarkable assortment—black and the most wanted colors, specially priced for this sale, Monday, at $5.

$5

Smart Untrimmed Sailor Hats, in pretty two-tone combinations—are made of silk plush and silk velvet and come in black and green, black and coral, black and sand, black and blue, black and sapphire; many other pretty combinations — reg. 3.45, special Monday at **2.45**



WE TRIM HATS FREE.

Great Purchase 3,500 Pairs Women's $5 to $7 Shoes, 3.45

A sale full of human interest. A big shoe manufacturer was filling a contract for 150,000 pairs of $5 and $7 shoes. In the making, some pairs failed to pass the exacting inspection. Slight defects, barely visible—that should not affect the wear in the least—developed. We bought this stock at a great discount. It goes on sale tomorrow morning—8:30 sharp. Come early! Remember—$5 to $7 values—$3.45.



Third Floor.



All sizes, lace and button, most popular leathers—gray kid, brown kid, brown calf, white kid, white Nubuck, champagne kid, field mouse brown, ivory, etc., etc. And beautiful two-tone combinations.

3.45 Third Floor.

Latest style heels—English, French or Cuban models, Monday at $3.45.

Big Turkish Towel Sale

First Floor.

2,000 dozen High Grade Turkish Towels and Wash Cloths—the product of one of the foremost mills in the country. Bought at a remarkable discount! With just this one little reason as cause for the big reduction: They have slight imperfections—nothing of importance, of course, but the mill is obliged to term them "seconds"—that's why you get them AT LESS THAN THE REGULAR WHOLESALE PRICE. There are plain and white and jacquard effects—in various colors. Sale starts tomorrow 8:30

LOT 1: *Regular 25c Fancy Guest Towels*
Heavy quality, good size, neat allover block designs; blue and pink, **12½c**

LOT 2: *30c Woven Stripe Turkish Towels*
Heavy absorbent quality, large size; pink and blue and yellow stripes, this sale, **19c**

LOT 3: *Extra Large Regular 50c Towels*
In brocaded and monogram effects; various styles, pink, blue, gold, helio borders, **29c**

LOT 4: *Regular 79c Turkish Towels—this sale,* **50c**
These towels are exceptionally heavy; very large size; plain white with corded borders; neat blue stripes; also fancy allover jacquard designs; great vals., 50c.

LOT 5: *Regular 1.25 Finest Turkish Towels at* **75c**
Extra large size—these towels are made of the very finest yarns; with beautiful wide brocade borders; in blue, pink and lavender. Very special at, each, 75c.

LOT 6—*Regular 8c Wash Cloths, heavy quality, with colored borders in pink, blue and gold—for this sale, Mon. priced, 6 FOR* **25c**

LOT 7—*Regular 12½c and 15c Wash Cloths, fancy designs, various colors, greatly underpriced for this sale at 3 FOR* **25c**

Table Damasks—Huck Towels
8,000 Yards Table Damask, high grade, full bleached, 75c regularly, yard, **49c**

Regular 25c Bleached Huck Towels, extra size and very heavy; now, each, **19c**

Unbleached Muslin Special
8,000 yards of Extra Heavy Unbleached Muslin, 39 inches wide, mill lengths, of 17c qualities—limit 15 yards—priced for this sale at, yard, **12½c**

Autumn Apparel for Women

Second Floor.



Chenille Trimmed Serge Dress, 29.75

Is Immensely Interesting, Because of the Many Innovations That Fashion Designers Have Introduced.

Our exhibit includes the newest, latest and most popular styles.. Dresses, coats and suits in the most advanced modes. Priced at very moderate figures for such high grade qualities. For Monday we offer several specials that are certain to interest you. Very notable are these:

Street Frocks of Serge or Satin at 29.75

One pictured—chenille trimmed on border of overskirt and under drop. Numerous other individual models of serge, charmeuse, Georgette and combinations of same, all showing traces of the very latest designing—all of excellent quality and fine finish; specially priced for Mon., **29.75**

Wool Velour Coat, Pictured at Right, $35

Has large kit coney collar and cuffs—convertible collar buttoning high for comfort on cold days. Others of Salt's plush, broadcloths and Burella; many have fur borders, collars and cuffs. Also models without trimming to wear with separate fur pieces; priced Monday at **$35**

Fur Coats for the wintry days. They're here in all the wanted peltries. Specially priced is a muskrat coat—40 inches long—full sweep around bottom—novelty lining—priced Monday at **79.50**

Fall Skirts Velour checks and soft plaids, serges, satins, silk poplins, taffeta and wool crepe; tailored and patch pockets, Monday at **5.95**



Second Floor.

Wool Velour Coat, $35

Rengo Belt Corsets

Second Floor.

Featured tomorrow. It will be a very special occasion in our Corset Department—a gala event. Madam Rebaut, famous corsetiere, will give demonstrations and lectures describing the many superiorities of the Rengo Belt Corsets.

Rengo Belt Models in handsome brocades—white and pink shades, with broad flattening watch spring steel in front, and 3-inch elastic webbing across back; sizes to 36, Monday, **$5**

Model 319—Rengo Belt Corset has the heavy elastic abdominal reducing strap; is of heavy coutil, medium and low bust styles; fine for full figures; sizes to 36, Mon., **3.50**



Corset Bargains for Monday

1,000 pairs Laced-in-Front Corsets, a famous make, name on every pair; fine coutils; have a band of elastic webbing across back; low bust and long skirt; regularly to $5. Monday, **1.50**

1.50 Gloria Corsets, plain and fancy materials, topless, low and medium busts; sizes to 36, at **$1**

Special Rengo Belt Corset for medium and full figures; band of elastic across back; sizes to 30, **$2**

Children's Waists, made of excellent quality muslins; one of the best known makes, at **19c**

Bedding Sale Finds Favor

Third Floor.

Big savings tomorrow in Blankets, Comforters and Pillows.

Wool Plaid Blankets; 1,000 Pairs, Monday, Pair, 6.98

Wool Plaid Blankets in beautiful color combinations; extra heavy weight; double bed size; priced Mon., pair at **6.98**

Wool Mixed Blankets; many new plaids, also white and gray, Mon., pair, **5.98**

$6 White Blankets—780 pairs—pure white, 2-in. silk taffeta binding, pair, **4.95**

Comforters—challis covered—extra heavy weight, large size—filled with good quality white cotton—Monday priced at, each, **2.98**

Comforters—fancy sateen covered—excellent grade of pure white cotton filling with or without solid color lining—special at **5.98**

"Congress" Pillows—500 pairs filled with best grade sanitary mixed down and feathers—covered with best grade linen or fancy art ticking. 7.50 regularly, Monday at, pair, **4.88**

House Dresses

Second Floor.

Pretty House Dresses made of excellent quality ginghams; pink, blue, gray and lavender checks or stripes; have large collars in plain colors, finished with small buttons; skirts are cut full; have large pockets, at **2.25**



Coverall Aprons—figured percales—button front or elastic style—neatly trimmed—priced for this sale, Monday at **69c**

Underwear

First Floor.



Women's 45c Cream Color Cotton Fleeced Vests and Pants, **29c**

Women's 89c Heavy Cotton Fleeced Vests and Pants, at **45c**

Women's 50c White Cotton Fleeced Vests and Pants—sizes 34 to 44—Monday priced at **37c**

Women's 89c Cotton Fleeced Union Suits—all sizes—Monday priced at **59c**

Women's and Children's $1 and 1.25 Sample Monarch Union Suits, now **89c**

MoneySaving Notion Sale

Right reserved to limit quantities—no mail or phone orders. First Floor.

Clark's O. N. T. and other 10c brands Mercerized Crochet Cotton, at, ball, **6½c**

J. & P. Coat's 2-cord Thread, 12 spools, **29c**

1,000 yards Heavy Inside Skirt Belting, yd **4½c**

5c Elgin Maid Crochet Cotton, 3 balls, 8c
300 boxes Rick Rack Braid, bolt, 4½c
50-yd. spool Sewing Silk, 3 spools, 8c
Children's 29c Muslin Underwaists, 18c
25c Sunshine or Ka-Be White Shoe Cleaner, 2 for 25c; bottle, **14c**
15c Dusting Caps—assorted styles, priced for Monday, at **7c**
Nickel Plated Safety Pins, **3 cards for 5c**
"Omo" 25c Sanitary Aprons, each, 14c
Human Hair Nets—Monday, 3 for 9c
12 yds. Bias Seaming Tape, bolt, 4½c
Brass Hooks and Eyes, 2 cards of 24, 5c
10c Rust-proof Dress Fasteners, 2 cds., 7c
3c Pearl Buttons—assorted—6 cards, 5c
Durable Skirt Hangers, 4 for 9c
Fast Color Darning Cotton, 3 for 5c
Belfast 100-yd. Basting Thread, 4 spls., 9c
500 HOMESEWERS' 25 collapsible to half size dress forms, 1917 model, Monday, **1.88**

Silks: Velvets: Dress Goods

First Floor.

Home sewing offers a sure way of saving money. And with economy the big word of the hour, home sewing is winning new adherents every day. When you can save on the needed materials, like in this sale tomorrow, home sewing compensates you well for your expenditure of time. Try it!

$3 *Satin Charmeuse, 40 inches wide, the extra heavy grade, firmly woven, all silk, newest and staple colors, also black; specially priced Monday at, yard,* **1.95**

1.75 Printed and Brocaded Lining Satins, yard wide; wonderful range of fall colorings; the yard, Monday at **1.38**

2.25 Crepe Meteors, 40 in., all silk; good lustrous qual.; street and evening shades, also white, cream and black, yard, **1.78**

1.65 Black Chiffon Taffeta, yard wide, excellent lustrous weave; specially priced for this sale, Monday, yard at **1.15**

1.65 All Silk Crepe de Chine, 40 inches wide, street and evening shades; also white and black, Monday at, yard, **1.19**

Velvets

44 inch Boulevard Suiting Velvets; guaranteed fast pile and Lyons dye and finish; Myrtle, wine and African brown; worth 4.98, Monday, priced at, yard, **2.95**

Lining Satins, yard wide; dependable quality; come in all the leading colors and black, yard, **89c**

Skirts Made to Measure, 69c First Floor.



All our regular 1.75, $2 and $2.50 models included. No extra charge for large sizes. Perfect fit guaranteed; choice of eight models, **69c**

Same models in silks or velvets, 1.65.

Dress Goods

1.50 and $2 Plain and Novelty Dress Goods, 42 to 54 inches wide; including silk and wool mixtures, storm serges, novelty stripes, checks, plaids, etc., priced for Monday at, yard, **98c**

44-inch Ottoman, Poplin, new shades of plum, tan, gray, myrtle, taupe, navy, French and black **1.39** —Monday, yard.

1.50 All Wool Velour Suiting and Coating—54 inches wide—all the new and staple colors and black—Monday, yard, **2.95**

52.50 Royal Wilton Rug

Fourth Floor.

8¼x10½ ft. Royal Wilton Rugs—well known makes—such as Sel-kirk's, Mahals and Larchmonts—made from the finest spun wool and worsted carpet yarns—patterns and colorings are exact reproductions of fine Oriental rugs—excellent range to select from, **37.45**



11¼x12 Bush and Terry's High Grade Manhattan Axminster Rugs—new all-over Persian designs and colorings—reg. 42.50, at **33.45**

9x12 Sanford's and Firth's all worsted quality high grade Tapestry Rugs—designs and colorings are copies of Body Brussels rugs; regularly 22.50; special for Monday, priced at **17.45**

6x9 Wool and Fibre Rugs—self-toned effects in shades of tan, green and blue—reg. 5.50, Monday at **3.75**

9x12 Seamless Wilton Velvet Rugs—firm weave, woven of finest wool carpet yarns, reg. $35, priced **26.65**

4-yard wide Wild's and Armstrong's Heaviest Grade Printed Cork Linoleums—tile and wood patterns—full rolls—all perfect goods—formerly 89c, Monday, priced at, square yard, **69c**

Linoleums

Inlaid Linoleum—colors blocked through to the back—new patterns and colorings—parquetry and conventional designs—worth 1.25; special, square yard, for Monday, priced at **97c**

100 Piece China Dinner Set, 12.95

Fourth Floor.



American China Dinner Sets—100 pcs.—choice of two conventional border designs—one a gold lace edge, the other a floral design on border—full composition with bread and butter plates and three platters, service for twelve persons—priced at a saving of fully 50%, special for Monday, the set, **12.95**

Cut Glass

Rich American Cut Glass—wonderful values—included are 12-inch jugs, vases, orange bowls, sandwich trays, spoon trays, etc., etc. —every piece perfect—choice for Monday at **1.75**



1.50 and 1.98 Fur Skins at 98c

First Floor.

Over 3,000 Pelts—the very thing for your new coat or suit trimming, or hat perhaps. Included are Hudson seals, chinchilla squirrel, natural squirrel, Russian fitch, taupe squirrel, Kolinsky rabbit, white hare, French coney and mink, priced for Monday, **98c**

French Dyed Black and Brown Coney Fur Trimming, per yard, 1-in., 22c; 2-in., 44c; 3-in., 66c; 4-in. at **88c**

Muff Beds—covered with best quality cambric—lined and unlined—specially priced tomorrow at 39c, 79c and **98c**

Warm Coats for "Tots"

5.95 to $7 Values, 4.88

Second Floor.

Many pretty styles—in corduroy, chinchilla, zibeline and mixtures. Just arrived. Newest models. Handsomely finished, Mon. at **4.88**



VELVET BONNETS AND HATS—Prettiest styles and colorings. Navy, brown, copen and black, at **1.98**

Oil Paintings, Values to $10, 3.89

Sixth Floor.



A sale based on a lucky purchase—whereby we secured a great variety of Oil Paintings at about 50% off their regular prices.

Every one is brand new and perfect—they have beautiful frames—some being in bright burnished gilt and others in powdered gold frames—others have shadow boxes. Both foreign and domestic scenes and subjects to choose from—sizes from 12x24 to 18x40; worth up to $10, for this sale— **3.89**

1.95 Lace Curtains 1.39

Third Floor.

2.50 Scotch Net Lace Curtains, many handsome fall patterns, in white and cream, neat borders, pair, **1.85**

Nottingham Lace Curtains; scores of beautiful patterns; handsome allover effects, splendid weaving; made of the better and heavier grade cotton; reg. 1.95; pair, **1.39**

Brusselette and Scotch Lace Curtains; very fine lacy curtains; neat borders, allover effects; Monday, specially priced, per pair, **2.39**

Irish Point Lace Curtains; a purchase of only 200 pairs elaborately worked curtains; handsome borders; made of high grade imported net; the pair at **3.69**



Double-faced Velour Portieres—made like the "made-to-order" kind, with a different color on each side—pair, **18.95**

Taped Edge Marquisette—50 pieces of this wonderful curtain material—36 inches wide—white and cream, special at, yard, **19c**

Madras Overdrapery Material—combination colorings—36 inches wide—beautiful open work borders—special Monday, yard, **55c**

1,000 yds. of Handsome Cretonne—new fall patterns—exquisite colorings—suitable for cushions, curtains, slip coverings, etc.—yard, **26c**

Galvanic Soap, 100 Bars, 4.59

Galvanic, Swift's Classic or Pest's Laundry Soap, box of 100 bars, 4.59; 10 bars, **47c** Fifth Floor.

NEW CENTURY OR HAZEL Premium Patent Flour with $1 grocery order, soaps, sugar, butterine, fruits, meats and veg. not included, ½ bbl. sack at **1.65**

SOLID PACK TOMATOES, No. 2 can, Hazel Early June Peas, Green String Beans, cut, or B. & M. Lima Beans, doz., 1.98; 6 cans, $1; can at only **17c**

10 LBS. GRANULATED SUGAR with grocery order of 2.00 or over, soaps, flour, butterine, fresh fruits, meats and vegetables not included, Monday priced at **69c**

Choice Ceylon, first quality Oolong or Jap. Teas, 70c lb. quality, 3 lbs., 1.75; pound, **59c**

Hawaiian Sliced Pineapple or Cal. Peaches, halves, in heavy syrup, 6 cans, 1.35; can, **23c**

Our Popular Blend, Old Crop Santos or Choice Cordova Coffee; reg. 32c lb., 3½ lbs., $1; pound, **28c**

Cal. Tuna Fish, ½'s, in oil; icy. pink Salmon, 1 lb. tall can, or Barat's Shrimps, 6 cans, 1.45; can, **25c**

Old Time Whole Wheat or Fresh Milled Graham Flour, 10 lb. sack, 75c; 5 lbs., **40c**

Rumford Baking Powder, lb. can, 2 cans, 45c; can at **23c**

Swift's Premium Butterine, 5 pound drum, 1.75; lb. brick, **36c**

Snow White or P. & G. Star Naptha Washing Powder, priced for Monday, package, **25c**

White Bear Self-Rising Pancake or Buckwheat Flour, 5 lbs. **48c**

York State Cheese, old and snappy, 45c lb. quality, pound, at **38c**

Hand Picked Navy Beans, Black Eye Peas or Cal. Lima Beans, 5 lbs., 85c; for Monday at, pound, **18c**

Santa Clara Prunes, large and meaty; Cal. Evap. Peaches, or Not-a-Seed Raisins, 3 lbs., 50c; lb., Monday, **18c**

Freshly Milled Rolled Oats or White or Yellow Corn Meal, 10 lbs., 75c; for Monday, 5 pounds at **39c**

New Pack Tomato Catsup, 13 oz. bottle, Hazel Crabapple Jelly, 8 oz. glass, priced at 3 for 42c; each, **15c**



Hazel Hams, highest quality smoke meat, 10 to 14 lb. av., lb., **31½c**

Brownie Bacon Sq'es, excellent quality and flavor, 1 to 1½ lb. pieces, lb., **33c**

Pickled Spareribs, priced Monday, lb., 18c
Pot Roast Beef, choice, pound, 15½c
Corned Beef, boneless briskets, lb., 25c
Pickled Beef Tongues, priced at, lb., 25c
Veal Stew, milk fed, choice, Mon., lb., 20c
Assorted Homemade Cakes; reg. 35c, box at 29c.

Fresh Bread, 8 varieties, 6 loaves for Monday at 35c.

Large Fancy White Potatoes, ½ bushel sack, **79c**

Fancy Clean Dry Onions, 10 lbs. for 39c
Fancy Sweet Potatoes, 10 pounds for 35c
Cooking or Eating Apples, 10 pounds, 45c
Red Jonathan Apples, 5 pounds for 25c
Cal. Elberta Peaches, 20 lb. box for 1.49
Fancy Sweet Oranges, Mon., dozen, 29c
Fancy Apples, this sale, barrel for 5.50
Fancy Juicy Lemons, Monday, dozen, 25c
California Grapefruit, priced 3 for 29c
Natural Black Figs, Monday, lb. at 15c
Bran Muffins, plain or fruit, Monday at, dozen, 19c.

Old Fashioned Ginger Cakes, at 2 for 25c.

⅓ to ½ Saved on Lamps and Fixtures

Fourth Floor.



Solid Mahogany Library Table Lamps and Shades—stands are wired complete—have 16 in. Oriental bamboo shades in assorted styles. Outfit stands 23 inches high, priced Monday at **3.95**

Japanese Hand Made Bamboo Floor Lamp Shades—many designs, **5.95**



One light birch mahogany floor lamp base, 2.50.

Electric Shower Fixture, 6.95

Semi-Indirect Electric Shower Fixtures—of marbelite glass—16 inch bowl with side globes to match—dainty grape design—installed without extra charge, Monday at **6.95**

Same fixture without sidelight, 4.95.

Housewares Sale Can't Fail But Interest

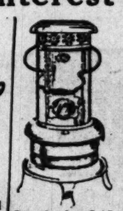
Fourth Floor.



8-qt. White Enameled preserve kettles, Monday priced at **59c**



4-loaf Universal Bread Makers — made by Landers, Frary & Clark, priced **$3** (Come in and see demonstration.)



Standard Oil Co.'s Perfection Oil Heaters—will heat good size room—special at **4.89**



Galvan'd Ash Sifters—fit most any can or barrel—2.50 val., at **2.89**



O'Cedar Oil Mop, with bottle of O'Cedar Polish—$1 value, both for **79c**

6-inch Smooth Steel Stove Pipe—reg. 19c; joint, **13½c**

Wall Paper

Fourth Floor.

Bedroom Papers, stripes and allover floral effects; regularly 18c, now at, roll, **8½c**

Two tone oatmeals, tapestries, grass cloth effects—regularly 50c; roll, Monday, **22½c**

Large selection of Light and Medium Papers, reg. to 10c; Monday, priced, roll, **4c**

New patterns for bedrooms and living rooms—reg. to 25c., at, roll, **12½c**

10c THE "FREE" Sewing Machine Offer

Third Floor.



We'll put The "FREE" in your home for 10c down and 10c added to each weekly payment. 1.60 is last payment. It is ball bearing throughout.

Monday Specials

Crescent Cabin't, 32.50
Singer, Monday, 31.95
Rockford, priced 22.85
Our Special, at 16.45
Used machines, 5.00

REPAIRS FOR ALL MAKES

Bedroom Furniture Sale

CONVENIENT TERMS OF PAYMENT

Sixth Floor.



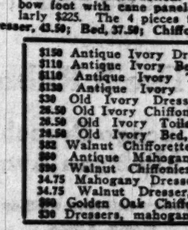




The beautiful Bedroom Suite illustrated is in the Louis XVI period, American Walnut, Mahogany or Antique Ivory Enamel. Dresser measures 42 inches, dust-proof construction. Bed has bow foot with cane panels. Regularly $225. The 4 pieces for **142.75**

Dresser, 43.50; Bed, 37.50; Chiffonette, $33; Toilet Table, 31.50





$150 Antique Ivory Dresser, Monday, 97.50
$110 Antique Ivory Bed, Sale price, 69.75
$110 Antique Ivory Toilet Table, 69.75
$130 Antique Ivory Chiffonier, 82.50
$30 Old Ivory Dresser, Monday, 18.75
26.50 Old Ivory Chiffonier, special at 16.50
26.50 Old Ivory Toilet Table, at 16.50
26.50 Old Ivory Bed, Monday at 16.50
$42 Walnut Chiffonette, one-half off, 21.00
$80 Antique Mahogany Chiffonette, 49.50
$80 Walnut Chiffonier, Monday at 49.50
34.75 Mahogany Dresser, this sale, 24.50
34.75 Walnut Dresser, this sale, 24.50
$90 Golden Oak Chiffonier, Monday, 49.50
$30 Dressers, mahogany or walnut, 14.75

Little Folks' Hair Cutting, 15c—Sanitary Barber Shop—Fourth Floor.

PART 9

The Chicago Sunday Tribune.

THE WORLD'S GREATEST NEWSPAPER

CLASSIFIED ADS

OCTOBER 7, 1917.

DEATH NOTICES Will Be Found on Page 15, Part 1.

INDEX TO CLASSIFIED ADVERTISEMENTS.

	Page.
ARTS AND ANTIQUES	13
AUTO LIVERIES	19
AUTOMOBILES	18-19
GASOLINE	19
ELECTRIC	19
MOTOR TRUCKS	19
AUTO SUPPLIES, ACCESSORIES	19
AUTOMOBILES WANTED	17
BARTER AND EXCHANGE	17
BICYCLES AND MOTORCYCLES	19
BILLIARDS AND BOWLING	17
BOARD AND LODGING	10
BOARD WANTED	10
BOATS, YACHTS, ETC.	17
BOOKS AND MAGAZINES	21
BUILDING MATERIAL	21
BUSINESS CHANCES	20
BUSINESS PERSONALS	9
CAMERAS, KODAKS, ETC.	1
CASTOFF CLOTHING	9
CLEANERS AND DYERS	21
CLOTHING, FURS, ETC.	17
CLUB AND ASSN. MEMBERSHIPS	1
COLLECTIONS	9
CONTRACTS TO LET AND WANTED	21
DANCING SCHOOLS	21
DOGS, BIRDS, POULTRY, ETC.	20
DRESSMAKING AND MILLINERY	9
FINANCIAL	13
FOR SALE	17
FURNACES	19
GARAGES	19
HELP WANTED—MALE	3-4-5-6-7
HELP WANTED—FEMALE	7-8-9
HOME WORKERS' SERVICES	1
HORSES AND CARRIAGES	17
HOTELS	10
HOUSEHOLD GOODS	1
HOUSEHOLD GOODS WANTED	1
INSTRUCTION	18
JEWELRY, WATCHES, ETC.	21
LAND INFORMATION	1
LEASEHOLDS	1
LIGHT AND HEAVY MANUFACTURING	17
LOST AND FOUND	1
MACHINERY AND TOOLS	17
MISCELLANEOUS	1
MORTGAGES	20
MOTORCYCLES AND BICYCLES	19
MOTOR TRUCKS TO RENT	19
MUSICAL AND DRAMATIC	13
MUSICAL INSTRUMENTS	13
MUSIC ROLLS AND RECORDS	13
OFFICE DEVICES	18
PARCEL POST AND EXPRESS	1
PARTNERS WANTED	20
PATENTS AGENT ATTORNEYS	20
PERSONALS	1
PERSONAL	1
PERSONAL PROPERTY LOANS	17
PRINTING MACHINERY AND SUPPLIES	1
PLUMBING AND LIGHT FIXTURES	1
REAL ESTATE—CENTRAL	14
APARTMENTS—SOUTH SIDE	14
APARTMENTS—SOUTHWEST	14
APARTMENTS—NORTH SIDE	14
APARTMENTS—NORTHWEST	14
APARTMENTS—WEST SIDE	14
BUSINESS PPTY—SOUTH SIDE	14
BUSINESS PPTY—SOUTHWEST	14
BUSINESS PPTY—NORTH SIDE	14
BUSINESS PPTY—NORTHWEST	14
BUSINESS PPTY—WEST SIDE	14
HOUSES—SOUTH SIDE	14
HOUSES—SOUTHWEST	14
HOUSES—NORTH SIDE	14
HOUSES—NORTHWEST	14-15
HOUSES—WEST SIDE	15
VACANT—SOUTH SIDE	15
VACANT—SOUTHWEST	15
VACANT—NORTH SIDE	15
VACANT—NORTHWEST	15
VACANT—WEST SIDE	15
MANUFACTURING PPTY	15
SUB'N—OAK PARK, AUSTIN	15
SUB'N—CALUMET DISTRICT	15
SUB'N—SOUTH	15
SUB'N—SOUTHWEST	15
SUB'N—NORTH	15
SUB'N—NORTHWEST	15
SUB'N—WEST SIDE	15
ACRE PROPERTY	15
OTHER CITIES	15
SUMMER RESORTS	15
SUBURBAN	15-16
COUNTRY	16
CATTLE RANCHES	16
TIMBER LAND	16
MISCELLANEOUS	16
REAL ESTATE WANTED	16
REAL ESTATE TO EXCHANGE	16-17
REAL ESTATE LOANS	17
ROOMMATES	10
SAFES	13
SEWING MACHINES	13
SITUATIONS WTD—MALE	2-3
SITUATIONS WTD—FEMALE	2-3
SPORTING GOODS	17
STEAMSHIP LINES	13
STOCKS AND BONDS	13
STORE AND OFFICE FIXTURES	13
STOVES	1
TALKING MACHINES	17
THEATER TICKETS	13
TO RENT—ROOMS	9-10
TO RENT—HOUSEKEEPING ROOMS	10
TO RENT—HOUSES	10
TO RENT—FURNISHED HOUSES	10-11
TO RENT—FLATS	11-12
TO RENT—FURNISHED FLATS	12
TO RENT—STORES	13
TO RENT—OFFICES AND STUDIOS	13
TO RENT—FARMS AND LOTS	13
TO RENT—MFG. PROPERTY	13
TO RENT—BUILDINGS	13
TO RENT—GARAGES	13
TO RENT—HOTELS	13
TO RENT—HALLS	13
TO RENT—MISCELLANEOUS	13
TO LEASE AND TO LEASE	17
TRADE SCHOOLS—MALE	7
TRADE SCHOOLS FEMALE	9
TYPEWRITERS AND SUPPLIES	13
VACUUM CLEANERS AND CLEANING	13
WANTED—TO RENT—ROOMS	10
WANTED—HOUSES	10
WANTED—FLATS	12-13
WANTED—STORES AND OFFICES	13
WANTED—TO RENT—FARMS	13
WANTED—TO RENT—MFG.	13

TERMS OF SUBSCRIPTION OF THE TRIBUNE

Orders for mail subscriptions must be accompanied by remittance to cover.

Postage paid in the United States (outside of Chicago and suburbs), Canada, and Mexico.

Daily, without Sunday, one year, $4.00; six months, $2.00; three months, $1.25; two months, $1.00; one month, 50 cents.

Daily, with Sunday, one year, $8.00; six months, $4.00; three months, $2.50; one month, $1.00.

Sunday only, one year, $4.00; one month, 50 cents.

Until further notice the above prices will also be accepted for mail subscriptions addressed in care of the American expeditionary forces.

Canadian subscribers ordering the Sunday edition without daily are charged 20 cents a month extra for postage. Give postoffice address in full, including county and state. Remit by express money order, draft or in registered letter at our risk, to The Tribune company, publisher.

CITY RATES.

Daily only, one month	$ .55
Daily and Sunday, per month	.80
Sunday only, per month	.25

NEW YORK—251 FIFTH AVENUE.
WASHINGTON—40 WYATT BUILDING.
CHICAGO—TRIBUNE BUILDING.
SAN FRANCISCO—742 MARKET STREET.
LONDON—3 REGENT STREET, S. W.
PARIS — 12 BOULEVARD DES CAPUCINES.
BUENOS AIRES—LAVALLE 341.

Persons wishing to take "The Tribune" by carrier may order it by postal card or telephone Central 100. When delivery is irregular make complaint.

All unsolicited manuscripts, articles, letters, and pictures sent to "The Tribune" are sent at the owner's risk, and The Tribune company expressly repudiates any liability or responsibility for their safe custody or return.

DOMESTIC POSTAGE—One cent for each fourteen pages or part thereof.

NOTE—Postage rates quoted above apply only to complete papers. When parts are sent the rate is 1 cent for each two ounces.

NOTE—The laws of the postal department are strict, and newspapers insufficiently prepaid cannot be forwarded.

MEMBER OF THE ASSOCIATED PRESS.

The Associated Press is exclusively entitled to the use for republication of all news credited to it or not otherwise credited in this paper and also the local news published herein.

All rights of republication of special dispatches herein are also reserved.

LOST AND FOUND.

BAG—LOST—LAST SUNDAY, LEATHER, containing glasses and purse; bet. Elmhurst and Higgins-rd., rwd. Albany 3740.

BAR PIN—LOST—DIAMOND. PLATINUM. Sat. night, N. Side, loop, or Olympic Theater. Address H 504, Tribune.

BANK BOOKS, PAPERS—LOST—SATURDAY. Reward. MOSIER, Drexel 3282.

BLUE SILK BAG—LOST—FRIDAY NIGHT, Michigan-blvd., near 43d-st.; containing small blue leather purse and money. Liberal reward. Phone Drexel 8016.

BOOK—LOST — TUESDAY; SCIENCE AND Health. Reward. Ph. Normal 5642.

BOSTON BULL—LOST—BLIND LEFT EYE; answers name Boss; reward. 1050 Prattbivd., or phone Rogers Park 979.

BROOCH—LOST—LADIES' BROOCH, DIAmond and pearl setting, Friday, about 6 p. m., on Sheridan-rd., near Pine Grove; liberal reward for return. WOLFF, 623 Arlington-pl. Ph. Lincoln 3688.

BROOCH—LOST — WEDGEWOOD CAMEO brooch, in Rogers Park. Reward. Phone R. P. 2650.

BROOCH—LOST—PEARL SUNBURST, DIAmond center; keepsake; rew. Weil. 2690.

CAMEO AND PEARL BROOCH—LOST—REward, T. G. GREY, 527 W. Jackson-blvd.

CAPE — LOST — MINK FUR CAPE, THURSday, on Evanston exp; reward. Tel. Lincoln 7731.

CATS—LOST — 2 LARGE GRAY CATS, strayed from 55 B. Van Buren; one about 1 year ago, the other 2 months ago; liberal reward. Address J 247, Tribune.

CAT—LOST—GREY STRIPED, MALE; REward. Wachter, 6150 Champlain. Nor. 630.

COLLAR—LOST—MARTEN COLLAR, VICInity 44th and Vincennes, Wednesday evening; reward. MULKINS, Drexel 804.

DOG—FOUND—BROWN BULL TAIL CUT, white streak between eyes and down breast, small white spot on back of neck. Phone Oakland 2819.

DOG—LOST—AIREDALE, MALE. SAT. Sept. 29; reward. Ph. Martin, Colum. 5560.

DOG—LOST—MALE AIREDALE. MIDWAY 9019. Reward. Name "Jack."

DIAMOND LAVALIERE—LOST—WEDNESday, Sept. 26, Ainslie-st. or 40th-st., near Drexel-blvd.; $100 reward; no questions asked. Phone Oakland 6206.

DIAMOND CIRCLE PIN—LOST—AT PALmer House, Chicago, Sept. 29; reward given. Mrs. B. S. O'Connor, 417 W. Wayne-st., Fort Wayne, Ind.

DIAMOND LOCKET SAPPHIRE—LOST—Sapphire center, heart shape, platinum chain; reward. Higgins, Franklin 3425.

GOLD LOCKET—LOST—WITH SMALL DIAmond, design on back of locket. Return to Andrews & Co., 108 S. La Salle-st., and suitable reward will be paid.

LOST—FOR THE RETURN OF THE DIAmond ring and horseshoe scarf pin which was taken from 1516 S. Central Park-av. I shall give a reward of $500 and no questions will be asked. Telephone Lawndale 9100.

LOST—ON OAK PK. OR MEN'L, $33 LIBeral reward. Oscar Tribune.

MONEY—LOST—$41, WAGES OF MAID, ON car between Geneva-ter. and city or in loop. Call Lincoln 3757. Reward.

PIN—LOST—SAT., SEPT. 29, SAPPHIRE and pearls, between Linden-av. St. Edmund's church and Belleforte-av., Oak Park; reward. 318 Linden-av. Phone Oak Park 3458-J.

PIN—GOLD—BARPIN, DIAMOND, PEARLS; reward, 1600 S. 6th-av., Maywood. Ph. Mayw. 292.

PONY COAT—LOST—BLACK, BETWEEN Forest Park and loop on Washington or Jackson-blvds.; reward. Clarendon Beach Hotel. Address M 590, Tribune.

PURSE—FOUND—CONTAINing sum of money; owner may have it by identifying same at the cashier's office, fifth floor.

THE FAIR.

PURSE—LOST—ON HALSTED-ST. CAR, containing money and watch with name inscribed. Finder please return and receive reward. E. Swanson. Ph. Stewart 5735.

PURSE—LOST—IN OAK PARK, CONTAINing one diamond engagement ring, one pearl ring, $3 in cash, two keys, and a Rock Island R. R. pass. Reward if returned to J. E. Howard, 5954 W. Lake-st.

PURSE—LOST — TAN LEATHER, CONT. about $35, on Aurora, Elgin & Chgo. electric, or between 5th-av. terminal and Mondapoint. Sat. Oct. 6. Reward. E. J. Wing, Aurora, Ill. Phone Hyde Park 4078.

PURSE—LOST—ON 39TH-ST. CAR LINE AT Wentworth-av. Friday, 5 p. m.; contained money over $6, baby's ring and bracelet; liberal reward. Call Vincennes 1072.

PURSE—LOST — AN ENVELOPE PURSE containing $125 and a key, between 2d Sheridan and Highland Park; liberal reward. 1028 Oakdale-av., 1st floor rear.

PURSE — LOST — FRI., CONTAINING money, key. Return to 529 E. 46th-pl. Kenwood 5093.

RING—LOST—2 STONE DIAMOND, CARson, Pirie's glove counter. Reward. Edgewater 8493.

SEAL — SCARF—LOST—ON ARTHUR-AV. bet. Loyola sta. and Glenwood-av., Fri. even. Reward. Ph. Rogers Pk. 4580.

TERRIER—LOST—WHITE BULL, 18 INCH high, plain collar, with Dog Molnes, in license tag; left under law; named "Major." Reward. Ph. R. N. Klass, Wabash 4047.

UMBRELLA—LOST—PEARL AND GOLD handle, on Lake Park-av. 4740 Dorchester-av. Ph. Drexel 4057. Reward.

WATCH — LOST—GOLD WATCH WITH name "Melluish" on dial. Reward. J. Thompson, Tel. Rand. 1386 or Roger Pk. 4138.

WHITE POODLE—LOST — ANSWERS TO name of "Snowball"; almost blind. Reward. Kildare 7322.

$10.00 BILL—LOST—VICINITY WILSON, Leland, Broadway; reward. Sunny. 7270.

PERSONAL.

PERSONAL—WANTED—INFORMATION AS to what has become of Will Scherf, who was a son of and, if living, is married to Anna Scherf-Rauscheitel, formerly of Barrington, Ill., now deceased. Address E K 423, Tribune.

PERSONAL — NOTICE IS HEREBY GIVEN that Rork, Young & Cooley, at 3937 Washington-blvd., will not be responsible for any sales or dealing made by A. C. Williams.

PERSONAL — TOURING TO FLORIDA or vicinity; 15, seven passenger car; wish man to accompany and share expenses. Address M 469, Tribune.

PERSONAL—DEAR FRANK; POSTAL RE-ceived; 27th; write everything. Send letter giving address for answer. W. W. S.

PERSONAL—WILLING TO ADOPT GIRL 8 to 12 years old. Good home. Call evenings, 3742 Wayne-av., 3d floor, middle-av.

PERSONAL—MAN AUTO TOURING N. Y. Oct. 15, wants man companion. Davidson, McVickers Bldg.

PERSONAL—E. C. L., EVERYTHING O. K. Communicate with me immediately giving me address where I can reach you. F. E. J.

PERSONAL—I AM NOT RESPONSIBLE FOR any bills contracted by any one but myself. L. T. FLECK, 10354 Wabash-av.

PERSONAL—PERSONS WHO WITNESSED accident at 43d and State Sept. 30, 6:25 p. m., please phone Kenwood 8273.

PERSONAL—IMPORTANT. C. W. WILbert, formerly of Dayton and Cincinnati, please send address to 1200 Ashland Blk.

PERSONAL—BERT, COME HOME, AM SICK. Baby to be operated. Worried. Rose.

PERSONAL—L. WROTE TO G. F. WRITE where you are at once; want to come. D.

PERSONAL—W. F. B.: MOTHER WORried sick. Please come home or write. J. B.

CLUB AND ASSN. MEMBERSHIPS.

LADIES, JOIN OUR CLUB. NOW IS THE time to begin physical bldg. for future years. We teach gym., swimming, dancing. Membership limited. If interested apply at once. Address F N 113, Tribune.

MEMBERSHIP IN SENACHWINE HUNTING Club—For Sale—Best duck marsh in Illinois; excellent bass fishing also; $625. Address J 224, Tribune.

FOR SALE—ILLINOIS ATHLETIC CLUB membership; house and dues fully paid; make offer. Address G 226, Tribune.

FOR SALE — ILLINOIS ATHLETIC CLUB membership; no dues till Nov.; reasonable price. Address P P 53, Tribune.

FOR SALE—MEMBERSHIP SENACHWINE Duck Hunting Club, Illinois river. Address M 142, Tribune.

FOR SALE—ILLINOIS athletic CLUB membership, $60; dues paid to Nov. 1. Address M 164, Tribune.

BEVERLY COUNTRY CLUB MEMBERSHIP —For Sale—Dues paid up to Jan. 1, 1918. Make offer. Address F K 532, Tribune.

PRESS CLUB LIFE MEMBERSHIP—For Sale. Address J 139, Tribune.

WANT I. A. C. LIFE OR RES. STATE BEST cash price. Address F K 435, Tribune.

HOME WORKERS' SERVICES.

SLIP COVERS FOR YOUR FURNITURE, 50-75c yd., complete. We also upholster your old furniture so it looks like new. L. Rosenthal, 1124 Stevens Bldg. Ph. Central 3198.

SLIP COVERS ON FURNITURE, STRIPED material and cretonnes shown, for this month, 3 piece su., $15. J. GOLLIN, Humb. 9031.

EXP. HAIR WORK PULV. HERBS, NEW product for gray hair, $1; applied, $2. MRS. F. MILLER, 5062 Fulton. Colum. 428.

PARCEL POST AND EXPRESS.

HONEY FOR SALE—EXTRACTED CLOVER, 12 lbs., $2.10, prepaid to Chicago. Frank F. France, Platteville, Wis.

CLEAN FRESH EGGS. WRITE FOR PRICES. Interlakes Farm, R. F. D. No. 3, Lawrence, Mich.

HOUSEHOLD GOODS.

FURNITURE FORCED TO OFFER BIGGER BARGAINS MORE THAN EVER BEFORE BUY NOW THE SAVINGS ARE ENORMOUS

ARE YOU INTERESTED IN FURNITURE? IF SO, DO NOT OVERLOOK THIS OPPORTUNITY. HERE IS A CHANCE TO BUY FURNITURE OF GUARANTEED QUALITY AT ABSOLUTELY THE LOWEST PRICES EVER HEARD OF IN CHICAGO. OUR STORE WITH THE BALDWIN CO. HAS EXPIRED. WE ARE NOW FORCED TO REMOVE THE IMMENSE STOCK OF FURNITURE FOR OUR ENTIRE LARGE 5-STORY BRANCH STORE ON THE RAILROAD COMPANY WILL SELL THIS STOCK AT PUBLIC AUCTION. WE CAN TELL THESE GOODS AT SACRIFICE PRICES. THERE'S NOTHING LIKE IT HEARD OF PRICES. BELOW WE LIST ONLY A FEW OF THE MANY BARGAINS. THERE ARE HUNDREDS OF OTHERS EQUALLY AS GOOD. CONVINCE YOURSELF BY SEEING THESE BARGAINS.

DINING ROOM SPECIALS.

$89.00 Very fine gen. mhgy. or walnut Queen Anne table and blue leather chairs to match; only 14 sets; while they last, complete $53.75

92.00 Adam period gen. mhgy. table and chairs to match..... 54.50

103.00 Beautiful Wm. & Mary gen. mhgy. or walnut table and cane back chairs to match. Biggest bargain in Chicago; complete, only 59.50

73.00 54 inch solid fumed oak table and gen. leather chairs to match; 4 sets only 38.50

39.00 Quarter sawed oak Queen Anne din. table; 54 inch..... 23.50

33.00 Solid oak, fumed, 54 in. table 16.50

BARGAINS FOR THE BEDROOM.

$46.00 Mhgy. period dresser; beautiful bed to match; the 2 pieces only $31.50

85.00 American wal. 3 piece bedroom set; bed, dressing table, and chifferette to match; biggest bargain ever offered; complete set only 44.50

110.00 Louis XV. 4 piece bedrm. set, American wal., brown mhgy., or old ivory; complete set only 59.50

29.00 Mhgy. or walnut Queen Anne bed; full size 15.75

31.00 Gen. mhgy. 4 poster bed..... 16.25

55 other beds in all periods and finishes at equally low prices.

See the biggest display of bedroom furniture in Chicago.

LIVING ROOM BARGAINS.

$93.00 Mhgy. or gen. leather 3 piece parlor suit $52.50

124.00 Very comfortable mulberry or blue velour 3 piece suit; cane sides 64.50

174.00 6 ft. 6 cane davenport and chair to match; loose cushions and roomy proportions; mulberry in mulberry or damask; biggest bargain in Chicago; only 7 sets 89.50

224.00 All overstuffed loose cushion velour or tapestry 3 piece suite; very finest made; only..110.00

54 mahogany, queen seat and cane back chairs and rockers to match; assorted styles in velours, Spanish and denim as high as $29; your choice at 12.75

Our floors are now crowded with 4 times the usual amount of floor lamps, library tables, day beds, novelty goods, etc.

No charge for crating or packing during this sale.

WE GUARANTEE SAFE DELIVERY. DELIVERIES MADE TO SUBURBAN TOWNS

OPEN EVERY EVENING.

THE HOLLAND FURNITURE CO.

322 SO. WABASH AVE.

BETWEEN JACKSON-BLVD. AND VAN BUREN-ST.

ATTENTION — PRIVATE HOMES AND rooming houses; you will positively save 50%; before buying furniture come to see us; we always have something you want at your price. Standard Furniture Exchange, House, 109 to 114 E. 47th, near Mich.-blvd.

HIGHEST GRADE SOLID MAHOGANY bedrm. suite, 9 pieces; Queen Anne period; exclusive design and finish; never been used; value $500. Will take $225. Address P G 340, Tribune.

FURNITURE 6 ROOM APT. FOR SALE cheap; cane and leather, living room, bedrooms and dining room; rugs, in fine condition at your offer. 814 Wilson-av., near Sheridan-rd.

SAVE 40% ON DOLLAR — BUY DIRECT from factory wholesale exhibition samples; your own price and terms. $40 $60 buys $200 size phonograph. Michael Furniture Co., 1408 S. Wabash-av.

4 PIECE FLEMISHED OAK, LEATHER UPholstered library set, rug, dresser, porch chair, table, bed, carriage, high chair, rocking chair, large flat top desk, pictures, etc. Hyde Park 10040.

BARGAINS — EUREKA ELECTRIC VACuum cleaner, brand prize, 1917 models, used for display purposes only; guaranteed. R. 908 Peoples Gas Bldg. for demonstration.

BEAUTIFUL IVORY BEDRM. SUITE, worth $260, for $150; small dining table, 4 chairs, davenport, rocker, almost new. 4537 Sheridan-rd., 2d apt. Ph. Edgr. 9380.

FOR SALE—FURNITURE OF 4 ROOM APT. used since June; also talking machine at bargain. 1 Lafayette-pkwy., east of Sheridan-rd., 3d apt.

2008 CLEVELAND-AV., APT. 3—BED COMplete, dresser, high chair, dining rm. table, chairs, ice box, gas lights; good cond.; bargain. Ph. Diversey 4702.

MAHOG. PHONOGRAPH PLAYER PIANO and rolls, dresser, chairs; bargain or will take piano in exchg. Address X Y 366, Tribune.

$135 MAHOGANY BEDROOM SUITE; Dresser, chiffonier, dressing table, bed, chair, and rocker; special, $79.50. Rosenthal Furn. Co., 202 S. Wabash-av.

FOR SALE—5 ROOM APT. WITH $3,000 furniture, used one week; rent paid till May, 1918. North Side location, for $2,500; terms. Address P 275, Tribune.

FOR SALE—FURNITURE OF 7 ROOM FLAT complete for $350 cash; rent of s. h. flat if wanted, $37.50. 543 Aldine-av., east of Broadway, 2d flat. A bargain.

HANDSOME OAK LIBR. TABLE, SANI. couch, rocker, pictures. 6535 Woodlawn. EATON.

BARGAIN—HIGH CLASS FURNISHINGS OF 4 rm. apt., complete, lease opt.; quick sale. 320 E. 44th-st., 3d. Ph. Kenwood 5199.

FOR SALE—HEATER AND COMBINATION cook and gas stove, sideboard, centertable. 4310 N. Monticello-av.

FURNITURE, INCLUDING STOVE, TAbles, chairs, etc. 750 S. Kenneth. Call after Sunday.

COMPLETE 4 RM. APT. OR WILL SEPArate. M. CUMMINS, 915 Cornelia-av. Telephone Lake View 7502.

WE BUY AND SELL HIGH GRADE FURN. and bric-a-brac. 3975 Cottage Grove. Drex. 4283.

COMPLETELY FURNISHED 10 ROOM house, all or separate; beds, rugs, dressers, etc. 4953 Wash. Pk. Ct.-blvd., e. Grand-blvd.

SPEC. BARGAIN SAMPLE BRASS BEDS, felt mattress, rockers, library and dressing tables. KREITZER, 3113 Cottage Grove.

9X12 AXMINSTER RUG AND SPANISH leather davenport at great bargain. 877 Cornelia-av., corner Rokeby-st., 1st apt.

FOR SALE—TWO BEDS WITH BOX SPRING mattresses, bedroom furn.; also imported plush portieres. Phone Kenwood 1671.

HAIR MATTRESS AND BOX SPRINGS, $8; worth $16; fell. $4.90; both beds, $8. Factory, 1625 Wabash. Phone Calumet 2916.

FOR SALE—REASONABLY, IVORY REED baby carriage; also base burner. 358 W. 23d-st., 3d. Vincennes 3686.

FOR SALE — BED, SPRING, AND MATtress, like new. 1225 Eddy-st. L. Y. 9141.

WILL SELL SMALL LIBRARY TABLE AND set. CLEVELAND, Box P 197, Tribune.

FOR SALE — ODD PIECES FURNITURE. Call Sunday, 5751 Calumet-av., 3d apt.

WANTED—BROWN PIANO BENCH, SPINET desk, small mahogany table. Sunny. 5705.

SEVERAL FINE ORIENTAL RUGS IN small sizes. Telephone Blackstone 1972.

FOR SALE—CHILD'S BED, REASONABLE. Midway 7702.

LIBRARY, DINING ROOM, BEDROOM pieces, golden oak. 4600 Beacon-st.

FOR SALE — DAVENPORT BED, LIKE leather pillows, reas. Ken. 105.

BEAUTIFUL FURNITURE AND RUGS, cheap. 1465 Winnemac, 1st apt., nr. Clark.

LARGE REED BABY BUGGY, FINE COND.; half price, $25. 1524 E. 61st-st. 3d.

FUMED OAK DINING TABLE AND CHAIRS, good condition. Rogers Park 7120.

DAVENPORT AND LIBRARY TABLE. O. H. HALL, 5124 Sheridan-rd.

2 BRASS BEDS, SINGLE AND ¾, MATtress, springs. Rogers Pk. 730.

FURNISHINGS OF A 5 ROOM FLAT; GOOD as new; cheap. Address J 57, Tribune.

BLACK REED GONDOLA CAB, NEVER used. 3337 Sunnyside, 1st. Irv. 8933.

KITCHEN RANGE, FINE CONDITION, bargain. 5212 Union-av. 2d.

FOR SALE—FINE FUMED OAK DINING rm. set, cheap. Ph. Graceland 3901.

OAK DINING TABLE, 6 CHAIRS AND buffet, mission finish. Edg. 7474.

9X12 RUG, MAH. BOOKCASE, LAMP. 3700 Rokeby, 1st. Well. 8655.

HOUSEHOLD GOODS.

FURNITURE

Compare These Prices

OF OUR MOST EXTRAORDINARY OCTOBER SALE OF SAMPLE FURNITURE AND RUGS. THEN RIDE OUT TO US AND SAVE MONEY. WE ARE OUT OF THE "HIGH RENT LOOP DISTRICT."

Loop Prices.		Our Prices.
$165.00	Solid Mah. 3 pc. Velour Parlor Set, Cane Sides	$ 94.50
87.50	Massive Or Stuffed Blue Velour Davenport	54.50
147.50	Massive Wal. or Mah. 3 pc. Parlor Sets, Gen. Leather...	87.50
115.00	Mah. 3 Piece Parlor Set, Lea.	57.50
87.50	Mah. Bed Davenport Lea.	56.00
32.50	Blue Vel. O'Sullv. Rockers...	22.50
17.50	Mah. Velour or Tap. Rockers	9.75
16.50	Fum. Oak Gen. Lea. Rocker	8.95
12.50	Fum. Oak Gen. Lea. Chairs	6.85
19.75	Mah. Library Table	11.50
17.50	V. O. Library Table, 48 in....	9.75
18.50	Mah. Floor Lamps, Rose, Blue or Gold Shades, Compl.	8.95
9.75	Mah. Table Lamps	5.95

FOR THE BEDROOM.

195.00	Beautiful Ivory Louis XVI. 4 Piece Bedroom Set.....	119.75
132.50	Brown Mah. 4 Piece Wm. & Mary Bedroom Suite at	82.50
33.50	Large Mah. Dresser	19.75
29.75	Odd Adam C. O. Chiffonier..	17.75
34.50	Odd Mah. Chiffonier	18.75
39.95	Odd Wal. Chiffonier	22.50
37.50	Odd Ivory Dressing Table...	21.50
28.75	Odd Wal. Dressing Table...	17.75
12.95	Simmons Y. M. & Wht. Beds	7.95
21.50	Simmons Ivory Steel Beds, Square Tubing	12.75
14.75	Guaranteed Brass Beds	8.95
39.95	Guar. Brass Beds, 3 in. post.	21.50
22.50	Silk Floss Mattress, All Sizes.	14.50
10.50	Special Hotel Mattress	6.45
8.95	Guar. No Sag Bed Springs....	5.45

FOR THE DINING ROOM.

187.50	9 Piece Wm. & Mary Jac. Oak Dining Set	122.50
69.50	Jac. Oak 7 Piece Dining Set, 54 in. Table	45.75
57.50	Mah. Queen Anne, 54 inch Table, one only.....	36.50
7.95	Jac. Oak High Back Diners	4.95
6.95	Fum. or G. O. Leth. Seat Diners	2.95

A FEW RANDOM BARGAINS.

42.50	Heywood Reed Carriage	26.75
34.50	Heywood Reed Carriage	19.75
32.50	Heywood Reed Carriage	19.75
13.45	Wht. E. Wood Crib, Sq. Design	6.95
9.95	White Enamel Crib	5.95
1.75	Full Size Bolster, Odd Lot....	.95
75.00	French Wilton Rug, 9x12....	47.50
27.50	Wilton Rugs, 6x9	17.75
1.75	Full Size Bolster, Odd Lot....	.95

WE HANDLE ALL KINDS OF UTILITY AND SUBURBS MOTOR TRUCK SERVICE GOODS PACKED AND SHIPPED FREE. OUT OF TOWN MAIL ORDERS SOLICITED. OPEN EVENINGS 8 P. M. & 7 P. M. FRI. PHONE MIDWAY 6411.

TAKE L TO COTTAGE GROVE STATION.

CHICAGO SAMPLE FURNITURE CO.

928-932 East 63d-st.

MUST BE SOLD FOR CHARGES—SEVERAL lots of unclaimed storage furniture, consisting of parlor, bedroom, dining suites, rugs, pianos, Victrolas, stoves, Kessel Bros. Storage, 4031-33 S. State, East Side of Street, Kenwood 593.

4 ROOMS FURNISHED COMPLETE, $72.50. Save $127.50 on your furniture outfit. Our 4 room furniture outfit is sold everywhere in the city for $200 or more. Call today and look over the lowest priced outfit in Chicago. Illinois Furniture Co., 304-6-8 North-av.

ADVANCE AUCTION NOTICE—
ART COLLECTION OF THE LATE HENRY L. HUGHES.
Sale at 624-630 S. Wabash-av., Chicago.
Each day at 2 p. m.
Oct. 16, 17, 18, and 20th, 1917.
Exhibition Monday, Oct. 15.

Consisting of oil paintings and water colors, the finest collection of ivories in Chicago, oriental rugs, fine china, fine glassware, solid silver, rare Chinese porcelains, royal Sevres, royal Vienna, rookwood vases, bronzes, handpainted china, fine books, mahogany furniture, draperies, rare Chinese teakwood furniture, hall clock, Sheffield plate, etc.
WILLIAMS, BARKER & SEVERN CO., Auctioneers.

CLOSING OUT—CONGOLEUM RUGS, 4½X6 ft. There are many choice patterns and colors; wash and durable; suitable for kitchens and laundries. Special while they last at $1.20.
O. K. Richardson & Co., Wabash & Congress.

$110 54 INCH, SOLID MAHOGANY OR walnut, Queen Anne dining table, and six high back chairs to match, genuine blue leather seats; $59.50.
Rosenthal Furn. Co., 202 S. Wabash-av.

$75 WILLIAM AND MARY DINING SET, table 51 inches, six high cane back chairs, genuine leather slip seat, special, $41.25.
ROSENTHAL FURN. CO.
202 S. Wabash-av.

$150 CANE DAVENPORT AND CHAIR TO match, loose spring cushions and pillows; genuine mahogany, in damask or velour; $77.50.
Rosenstiel Furn. Co., 202 S. Wabash-av.

NEW AND SPL. DESIGNS AT A SAVING of 30% to 50%. Phone Franklin 3618 for appointment. MICHAELS, 184 N. Clark-st., 3d floor. Advance Household Furnishings.

SIX ROOMS ELEGANT FURNITURE; WILL sell at bargain; leaving city. 1st floor. 6600 Minerva-av., corner Marquette-road. H. Clark-st. Phone Dorch. 6903.

NEW WILLIAM AND MARY DINING SET, birds-eye maple bedrm. set, almost new upright piano. These are bargain. O'NEIL, 4058 West End-av., 3d apt. Columbus 5351.

FOR SALE—HOUSEHOLD GOODS, INcluding physician's operating table and instrument case, cheap. 5533 S. Paulina-st. Phone Prospect 671.

1,000 PIECES UNCLAIMED STORAGE goods, manufactured furniture and rug samples, Hebard, Ogden and Honore-sts. Phone West 283. Open nights till 8:30.

YOU CAN BUY FURNITURE AT WHOLEsale prices. We sell direct from factory to you. Mrs. Commission Co., 54 W. Lake, corner Dearborn, 5th floor.

DINING ROOM SET, DAVENPORT, MORris reclining rocking machine, mattress, HOLST, 5443 S. Halsted-st. Phone Yards 1814. Call evenings.

SELL CHEAP OAK WARDROBE $8; DRESS chiffonier, $6; chifferobe $6; ladies' desk $2; library table $2; chairs, rockers, 1639 Jackson-blvd.

CHEAP—TWO ¾ BEDS, COMPLETE, DIN table, chairs, dressers; moving. 2635 Michigan-av.

BARGAINS — BEDS $1 UP; DRESSERS, stoves, bookcases, $5 up; linoleum, 50c. C. A. EBERT, 1 E. 63d. Ph. Went. 3807.

WILL SELL FURNISHINGS OF FIVE ROOM flat. Reliable Storage House, corner State and 41st-sts.

BEAUTIFUL FLOOR LAMP; MAHOG. PEDestal, large silk shade, $12; Wilton rug, like new, $20; north dble. 4832 Indiana, 1st.

SEVERAL MAHOGANY CHAIRS, MAHOGany parlor table, white enameled maid's bedroom set for sale cheap. Roger Park 630.

OVER 1,000 FACTORY SAMPLES AT 30 TO 60 per cent off retail prices.
O'DONNELL, 60 13th-st., east of Wabash.

MUST SELL OAK CHIF., D. R. TABLE chairs, ch. closet, r. w. desk, mah. chairs, green Vel. portieres, 111 E. 46th-st., 1st.

FOR SALE—FURN

SITUATIONS WANTED—MALE.

Bookkeepers and Clerks.

SITUATION WTD — BY BRIGHT, QUICKLY adaptable, rapid, and accurate worker, with ability to assume executive position; age 31; very good address and personality; 8 years' experience as bookkeeper and cashier; with full charge; 2 years as salesman, city and road; excellent recommendations. Address J 346, Tribune.

SITUATION WTD — AMBITIOUS YOUNG man, hard worker, 12 years' experience in notions, furnishings, and toilet goods, four years with present employer, desires position with promising future. Education equal to highest demands. Best of references. Address H 359, Tribune.

SITUATION WTD—MAN SIZE JOB: EXpert on systems and accounting; 5 years' exp. confidential secretary, office detail and bookkeeping in furniture and lumber mfr.; also other business; willing to demonstrate ability; 33 years of age. Address L. D. Miller, 1714 Francis-av., Grand Rapids, Mich.

SITUATION WTD—SALES OR CLERICAL, by young man, age 23; possessing intelligence and ability; good appearance; 5 years' newspaper advertising experience; energy and an ambition to succeed; can furnish best refs.; now employed. Address P O 139, Tribune.

SITUATION WTD—BY 1ST CLASS FREIGHT rate clerk and traffic man, now employed; married, 31 yrs.; 12 yrs.' exper. on 2 trunk lines, thoroughly familiar with all classifications and territories; salary $50. Address J 346, Tribune.

SITUATION WTD—EXPERIENCED BKKPR.; 8 yrs. in charge of bkkpg. and cashier dept. of jobbing house; married; age 29; can furnish best references; energy and ability and live up to agreements and promises need answer. Address M 184, Tribune.

TRAFFIC OR RATE.

Expert freight rate clerk desires a position with industrial concern where ability and good faith are rewarded. Address H 146, Tribune.

CORRESPONDENT.

Collections, comp., general; Univ. educ.; 5 yrs. exp.; can operate dict. (new.); draft exempt. Address M 208, Tribune.

BOOKKEEPER.

Exp. credit and collection man wants position with good future; salary $25. Address K 579, Tribune.

SITUATION WTD—BY MARRIED MAN, 33 years of age, thoroughly experienced accounting, credits, and office management; moderate salary, with future. Address J 477, Tribune.

SITUATION WTD — WITH REL. FIRM, BY man, grad. 22 yrs.; 3 yrs. exp. in large office as corresp.; wish change to office where past exp. can be put to test; salary $90. Address J 106, Tribune.

SITUATION WTD — HEAD BOOKKEEPER, cashier, credit man or asst. office mgr.; thoroughly experienced in the above and capable of assuming complete charge. Employed at present. Address K 316, Tribune.

SITUATION WTD—PRACTICAL BOOKKEEPER or capable young man; taking charge where experience, tact, and push are required; references and bond if necessary. Address M 499, Tribune.

SITUATION WTD — OFFICE MAN, 33 years of age, married, thoroughly experienced, desires to connect with firm where there is good future; salary $25. Address J 477, Tribune.

SITUATION WTD—BOOKKEEPER, EXP., to handle entire set; can construct any kind of financial statement, and have a thorough knowledge of general ledger accounts. Address K 270, Tribune.

SITUATION WTD—YOUNG MAN, A1 BOOKkeeper and steno., with firm where ability is appreciated; 3 yrs. exp.; exempt; good references. Address H 509, Tribune.

SITUATION WTD—OFFICE MAN, BKKPR., stenog., corresp.; rapid figurer, checker, etc. Executive ability; married; best of refs.; capable of taking full charge. Ph. Garfield 4365.

SITUATION WTD — BY BKKPR.-OFFICE mgr.; good corresp.; handle orders, credits, etc.; age 38; high grade; well educated; best refs. Address J 135, Tribune.

SITUATION WTD—YOUNG MAN, 20 YEARS, neat, knowledge of bookkeeping and typewriting; good refs. Address J 259, Tribune.

SITUATION WTD—EVENING AND SUNday, by accountant and systematizer now in charge of large office; consultation solicited. Address K 1, Tribune.

MULTIGRAPH OPERATOR.

8 years' exp., handle any style machine; open to reasonable offer. Address M 505, Tribune.

SITUATION WTD—SMALL SETS OF BOOKS opened, audited, and kept; work for evenings and Sundays is what I want. Phone Edgewater 6167.

SITUATION WTD—YOUNG MAN, 26, WITH 10 years' experience in banking and R. R. offices, desires responsible position. Address J 132, Tribune.

SITUATION WTD—YOUNG MAN OF GOOD educ., 6 yrs. gen. office exp., would like to connect with a reliable firm. Address M 193, Tribune.

SITUATION WTD—MARRIED MAN, 35, 15 years' exp. railway express, wishes position head of shipping or in traffic dept. of good concern. Address M 532, Tribune.

SITUATION WTD—BY YOUNG MAN, ACctg. student, to assist in accounting dept. of manufacturing concern; salary no object. Address K 584, Tribune.

SITUATION WTD — BOOKKEEPER AND general office man, married, honest, and reliable, some experience as accountant; A1 references. Address K 278, Tribune.

SITUATION WTD—EVENINGS, BY MARRIED office exp., stenographer, correspondent, accounting, transportation. Address J 198, Tribune.

BOOKKEEPING SERVICE.

Small sets kept and audited weekly or monthly. Address R 136, Tribune.

SITUATION WTD—BOOKKEEPER—STENOGRAPHER.

Experienced in all depts.; age 32; bond, references. Address F 201, Tribune.

SITUATION WTD—BKPR. OR ASSIST. AUditor; well educated man, 22; 5 years' bkpg. exp.; acctg. student. Address G 293, Tribune.

SITUATION WTD—BKKPR. AND ACCT., 6 yrs. exp. office exp.; can take full charge of books; best ref. Address J 342, Tribune.

SITUATION WTD—OFFICE MAN, AGE 31, 14 yrs. exp. credits, coll., corres., and bkpg.; best refs. Address S 521, Tribune.

SITUATION WTD—BY YOUNG MARRIED man as bookkeeper. Address M 177, Tribune.

SITUATION WTD—WANT SMALL SET OF books to keep evenings. Address K 523, Tribune.

SITUATION WTD—CORRESPONDENT OR similar work; married, 38, dependable, former asst. manager. Address J 259, Tribune.

SITUATION WTD—YOUNG MAN, 23, OFfice or outside work; good penman; 5 yrs.' exp.; exempt. Address F 104, Tribune.

SITUATION WTD—EXPERIENCED BOOKkeeper will keep your books during part of day. Address J 322, Tribune.

SITUATION WTD—BOOKKEEPER, EXP. sales, purchasing, general; married; age 25; salary $25. Address H 586, Tribune.

SITUATION WTD—BOOKKEEPER AND OFfice man; 7 yrs. exper.; expert at trial bal.; exempt; $36. Address J 306, Tribune.

SITUATION WTD—CASHIER, MOVING PICture theater, S. Side pref. State salary. Midway 9189.

SITUATION WTD—RELIEF CLK. COMPetent, reliable. Walker, R. A. Ph. West Side 7 to 9 a. m.

SITUATION WTD—AS BKKPR., CASHIER, 25; 8 yrs. exp., mod. sal.; A1 refs.; exempt. Address J 235, Trimnaune.

SITUATION WTD—TEN YEARS' EXPERIence in shipping dept.; evening work preferred. Address J 475, Tribune.

SITUATION WTD—BKKPR., EXPERT ACCT. Ferns, 6 hrs. daily. Address J 461, Tribune.

SITUATION WTD—EXPERIENCED ELliott-Fisher biller and extender; 10 years' exp. Address J 378, Tribune.

SITUATION WTD—LEDGER CLK., EXP., quick, accurate; $20; A1 refs. Address J 119, Tribune.

SITUATION WTD—A1 BKKPR., ACCT., with corr.; 10 yrs.' exp.; single; ref.; bond. 4518 Clifton-av., Rm. 72, Sunny. 7168.

SITUATION WTD—FRENCH, GERMAN, Dutch translated; other clk. work, spare time, expert penman. Address J 457, Tribune.

SITUATION WTD—EXPERIENCED BOOKkeeper; age 32. Address H 144, Tribune.

SITUATION WTD—BOOKS KEPT IN SPARE hours. Address M 194, Tribune.

SITUATION WTD—20 YRS. H. S. GRAD.; 2 yrs. exp. office work; A1 ref. Tribune.

SITUATION WTD—EXPERIENCED CASHier, all or part time. Ph. Egd. 2907.

SITUATION WTD—EXPER. BKKPR., COMP. to take charge. Address M 134, Tribune.

SITUATION WTD—YOUNG MAN, BUSIness or clerical; A1 ref. Address H 60, Tribune.

Accountants and Auditors.

SITUATION WTD — EXPERIENCED ACcountant, now holding position as auditor of a trust company doing a large farm loan and investment business, desires to locate in Chicago. Do not answer unless you are willing to pay for a high class man. Address M 393, Tribune.

BOOKKEEPING SERVICE.

Quick, cheap; weekly, monthly; consult. free. Address K 560, Tribune.

SITUATION WTD—SYSTEMS, AUDITS AND books kept; reasonable; reference. Hyde Park 4879.

SITUATION WTD—SYSTEMS, AUDITS AND books kept; reasonable; references. Wentworth 9257.

SITUATION WTD — SMALL SETS BOOKS opened, kept, and closed. Address K 558, Tribune.

SITUATION WTD—WITH MFR. OR JOBBER, city or road; young and energetic; 8 yrs. experience. Address K 560, Tribune.

SITUATION WTD—A1 ACCOUNTANT AND office man; executive for five years; age 27; exp. auditor. Address M 494, Tribune.

SITUATION WTD AUDITS, SYSTEMS, books kept, etc. Phone Hyde Park 7841.

SITUATION WTD—SMALL SETS KEPT auditing; reas. GURRIE, Ravenswood 2188.

SITUATION WTD—BKKP., ACCT., EXPT., 15 yrs. exp.; age 32. Address J 472, Tribune.

SITUATION WTD—EXPERT BKKPG., ACcounting, auditing; $4 day. Lake 7910.

SITUATION WTD—AS AUDIT. OR KEEP books monthly. Kennedy Edgewater 3013.

Executives and Managers.

SITUATION WTD — STEN. & SECRETARY, correspondent; thoroughly experienced; close attn. to detail. Address J 200, Tribune.

OFFICE EXECUTIVE.

Ten years' general office experience; best references; married. Address M 499, Tribune.

SITUATIONS WANTED—MALE.

Executives and Managers.

DO YOU WANT A MAN OF ORIGINALITY AND CREATIVE FORCE IN YOUR BUSINESS?

I created and for ten years owned and managed one of the largest specialty concessions in this country. Increasing demand, owing to conditions, makes change necessary and am looking for a new opening in the business world, in Chicago or elsewhere. I have had extensive advertising experience, the hiring and directing of sales' forces, and a thorough newspaper training from circulation to editorial.

I am not a salesman in the ordinary sense of the word. It is easier for me to sell a $5,000 proposition than to take dollar orders, although I lay no claim whatever to personal salesmanship.

My strongest points are effective advertising and promotional ideas, creative selling plans and schemes, originality, fertile imagination, high speed energy, quick perception, and executive ability. My handicap is lack of specialized training for any other business than the one I have been engaged in and for which I am trying to withdraw permanently.

My earning income has been very much greater—now about $50 a week. I want a man's sized job—one without limitations for development. Anything else, or a position paying less than $60 a week salary or drawing account, will not better my present condition, therefore not acceptable.

Am 34 years old, married, of mature judgment and ready for a position that requires genuine creative force and the ability to put it over.

Will arrange for interview any time after Tuesday. Address F X 23, Tribune.

SITUATION WTD—AN EFFICIENT EXECUtive of proven ability and experience in selling overstock, obsolete and scrap material, also in charge of purchasing of the salvage and scrap department by one of the large manufacturing concerns, desires to make a different connection. Now have charge of selling all the overstock, obsolete and scrap material of this firm. By making a careful study of this work for the last 4 years I am able to obtain the very best prices on all of the material that is sold and am also acquainted with the very best markets for anything that is salable. I am a young man, 31 years of age, married, and can furnish very best reference as to character, ability etc. Address B X 20, Tribune.

PRINTING SUPT., RIGHT Hand Man, or Buyer Printing and Engraving.

Exceptional experience high class commercial work, booklets, catalogues, color work, embossing, loose leaf, specialty work, etc.; a reputation among best Chicago printers of knowing the business as few men know it—management, planning, mechanical depts., buying, selling, estimating, paper stock, engraving, embossing, etc.; highest possible references. Address M 366, Tribune.

SITUATION WTD—THE MAN WHO EMploys my advertiser will find in him an inborn loyalty, a diplomatic mind, trained under an exceptionally broad gauged executive; has ability to meet and win the confidence of individuals of all classes, and to write well any sort of communication; employed for last five years in present position, which requires not only the characteristics named but as well capacity for detail; age 28; married; salary required, $35 per week. Address J 207, Tribune.

ASSISTANT TO EXECUTIVE.

Live man, 30, single, exceptional business experience, splendid clean record, college graduate, shorthand, typist, fully conversant with foreign languages, thoroughly capable handling details; initiative; highest references; moderate salary to start. If you need a good man and hard, conscientious worker, write me call to qualify. Address H 65, Tribune.

SELLING SCHEMES

and sales plans. Millions have been made by putting into execution an original sales plan. If you wish to create new business and need a sales plan let me figure with you. I have found ideas, schemes, and plans of value that will get the orders. My services insure originality and creative forces. Interviews solicited. Address B X 49, Tribune.

SITUATION WTD—HIGH CLASS CORREspondent with excellent office training, capable of taking entire charge of department, desires position as assistant advertising manager with a firm that can offer a real future to one who can deliver the goods. Opportunity more important than the salary. Address M 464, Tribune.

ABILITY PLUS LOYALTY.

along with tact and judgment in dealing with salesmen and trade fits this experienced sales manager to a nicety. Can handle and good with your firm. Address M 128, Tribune.

SITUATION WTD—SALES EXECUTIVE with ten years' experience in exploiting and marketing electric, mechanical or other devices, seeks connection with a reliable concern; have excellent reference concerning past performances, etc. Address M 127, Tribune.

SITUATION WTD—MAN, AGE 40, BROAD executive experience, familiar with food products and machinery. Can handle large force both sexes. Expert systematizer of order filling, stock, and shipping dept. Have care of building. Address M 367, Tribune.

SITUATION WTD—OWING TO CONDITIONS beyond his control, capable executive is open for engagement; married man, college education; good habits; knows office routine, agreement, sales advertising; whole hearted worker; can get results. Address M 537, Tribune.

SITUATION WTD—EFFICIENCY SYSTEmatizer, acct.; 25 yrs.' exp. in Chi.; has systematized present bus.; wants another bus. tangle to unravel; $50 week to start; will invest small amount if details are convinced; usually saves for firm more than salary. Address J 236, Tribune.

SITUATION WTD—HIGH CLASS SALESman desires rd. work, rep. legitimate mfr.; thoroughly acquainted with dept. store and following jobbing trade in 14 middle western states; handles paper, woodenware, wrapping, drug, dry goods and queensware; 8 yrs.' exp.; age 33; excellent refs. as to character, ability; salary $3,000. Address J 454, Tribune.

SITUATION WTD — EMPLOYED AT PRESent and last 8 years with large, well organized mfg. co. want to secure resale age 40; $1,600; exceptionally well fitted for asst. supt. or gen. off. work; good correspondent. Address K 431, Tribune.

WHOLESALE EXECUTIVE.

Successful sales manager and producer, financier, credit man, office manager, accountant; high class heavy experience; qualified to handle $1,000,000 business or any important branch; unquestionable references; age 41. Address J 312, Tribune.

FIELD OR OFFICE

Man having experience handling men in field work in central and southwestern states, desires employment in office or field. Expert in a business now closed out by war conditions. Address J 209, Tribune.

SITUATION WTD—SALES MANAGER OR assistant; age 32; 10 yrs.' successful selling and executive sales experience in tools and supplies; knows trade familiar with wide variety of sales and distribution effort. Correspondence and advertising; best reference. Address J 153, Tribune.

SITUATION WTD—A COMPETENT GENERal merchandise man, Christian, married, wants to connect with a reliable house as manager to assist in general management; have thorough training and know how to handle help; have money to invest if necessary. Address F 219, Tribune.

SITUATION WTD—YOUNG MAN, UNUSUAL ability, now and for past two years in charge books and office, including all accounting work of firm operating chain retail millinery concern, wishes connection with live concern; present salary, $25. Address J 135, Tribune.

SITUATION WTD—IN MY PRESENT POSItion 11 years; salary now $3,000; age 36; married; efficient wholesale or retail executive in sales, purchasing, accounting, cataloging, etc.; practical, optical experience; want opportunity for advancement, not possible where now employed. Address J 268, Tribune.

SITUATION WTD—A YOUNG MAN, IN general dry goods store in Chicago or good town, as asst. to owner or manager; several years' exp. An interview will convince of ability. 1st class refs. Address K 425, Tribune.

SITUATION WTD—ENERGETIC AND AMbitious young man, married, age 28, expert bookkeeper, 4 years' experience; good accounting knowledge; capable taking complete charge; best references. Address M 192, Tribune.

SITUATION WTD—YOUNG MAN, GOOD accountant, credits, office and business man; selling exp.; have traveled considerable; $1,800 yr. to start. Address M 475, Tribune.

SITUATION WTD—THOROUGHLY EXP. business man can take charge office and stock, cost, payroll, and rely, exp.; good correspondent; age 32. Address K 542, Tribune.

OFFICE OR CREDIT MGR.

Accountant, executive ability; many yrs.' exp. office management, credits, and collections; A1 ref. Address J 54, Tribune.

SITUATION WTD—EVENING OR SUNDAY employment is desired by mature man of integrity and ability; business management or factual work preferred. Address J 279, Tribune.

SITUATION WTD—YOUNG MAN, 27, MARried, with concern offering advancement; general office exp., including sales correspondence, advertising, and catalogue work. Address J 251, Tribune.

SITUATION WTD—AS TREASURER OR EXecutive with good sound concern; by middle aged man, presently engaged in similar position in the South; minimum salary considered, $3,000. Address B A 4, Tribune.

SITUATION WTD—ANY CHAMBER OF COMmerce where a new secretary is needed should communicate with B A 28, Tribune.

SITUATION WTD—AS CREDIT MAN, 12 yrs. thorough exper.; highest recom. from present empl. Address E 574, Tribune.

SITUATION WTD — PRODUCTION SUPT. for tool and machine shop; 15 yrs. exp.; 1st class refs. Address M 381, Tribune.

SITUATION WTD — AS EXECUTIVE, WITH good, sound concern, by conscientious exp. man, age 31. Address J 335, Tribune.

SITUATION WTD—BY MAN WITH WHOLEsale exper. in credits, acctng., and office management. Address H 363, Tribune.

SITUATION WTD—ACCOUNTANT AND OFfice manager; 19; varied exp.; competent; salary reas.; refs. Address K 549, Tribune.

SITUATIONS WANTED—MALE.

Executives and Managers.

TO THE OWNER OF A BUSINESS WHICH HAS GROWING POSSIBILITIES.

I AM A YOUNG EXECUTIVE, EAGER TO ENTER INTO A BUSINESS WHERE YOUNG BLOOD, ENTHUSIASM, AND LOYALTY ARE NEEDED TO MAKE IT GROW, AND I WANT TO GROW WITH IT.

MY EXPERIENCE HAS BEEN IN MANUFACTURING, SELLING, AND ADVERTISING. I HAVE BEEN FOREMAN OF A FACTORY AND HAVE MANAGED A SALES FORCE. MY ADVERTISING AND SALES EXPERIENCE HAS BEEN WITH ONE OF THE LARGEST CORPORATIONS OF ITS KIND IN AMERICA. I HAVE BEEN DRILLED IN BUSINESS DISCIPLINE AND KNOW HOW TO GIVE ORDERS AND SEE THAT THEY ARE EXECUTED. I AM A FIRM BELIEVER IN PUNCTUALITY, HARD WORK, AND ANALYTICAL THINKING AND PRACTICE ALL THREE.

I HAVE MADE GOOD FOR TWO FIRMS WHO HAVE EMPLOYED ME DURING TEN YEARS, AND NOW I WANT TO MAKE GOOD FOR MYSELF—WHERE THERE IS A POSSIBILITY TO OBTAIN AN INTEREST IN THE BUSINESS AFTER I HAVE PROVEN MY WORTH. STARTING SALARY IS $3,600 PER YEAR, AND I WILL DELIVER TWO FOR ONE EVERY TIME. GIVE ME AN OPPORTUNITY TO SELL OUT MY SERVICES PERSONALLY. ADDRESS P H 363, TRIBUNE.

I AM A THOROUGHLY EXperienced mail order, furniture, and piano man.

A first class complaint adjuster. Can satisfy customer and employer; successful sales correspondent; good catalogue compiler, and a thorough systematizer; 32 years old; now making good in man's size job. For personal reasons desire a change. Will be valuable addition to any mail order organization.

CAN YOU USE ME?

Address F 284, Tribune.

Maintenance, Operating Engineer

Age 38, married; college graduate (engineering), having 15 years' practical experience in shop, on road, and in offices. A well trained production executive capable of assuming much responsibility; a personal interview may prove profitable to each of us. For interview address G 102, Tribune.

Salesmen, Solicitors, Etc.

SITUATION WTD—EXPER. SUCCESSFUL advertising salesman [both by correspd. and on the road], with exc. office training, desires inside executive pos. College ed., several years' European exper. executive ability, tact, and initiative. Personal interview solicited, but since salary is secondary to opportunity please do not answer if you cannot offer a genuinely attractive future. Address M 385, Tribune.

SITUATION WTD—WITH RELIABLE CONcern; road work preferred; 37 yrs. old; had some selling experience, but would like to been in business for myself; owing to reverses must work for others; well educated, good appearance, and want opportunity to prove worth; desire connection with established business house; best references. Address M 123, Tribune.

SALESMAN

Wants connection as city salesman or factory representative. Am successful and proven producer. 18 years' business experience, age 39; good personality; can finance self. If desiring satisfactory and dependable representation in Chicago, address H 75, Tribune.

SPECIALTY SALESMAN.

High class, reliable salesman and sales mgr., open for Chicago selling proposition; successful computing scale check writer; patent medicine advertising experience. Best references. Address, summarizing particulars, J 241, Tribune.

SITUATION WTD—SOUTHERN CALIFORnia sales agency wanted; am about to open office in Los Angeles; want one or two profitable lines; have automobile; territory assigned is large enough will employ salesmen to assist. H. G., Box 405, Santa Barbara, Cal.

SITUATION WTD — TWO A1 SALESMEN (TEN YEARS' RUBBER EXPERIENCE) WANT TO CONNECT WITH HIGH CLASS PROGRESSIVE, RED BLOODED FIRM; MUST PAY $6,000 AND UP. ADDRESS M 305, TRIBUNE, ANSWER.

SITUATION WTD—HIGH CLASS, SUCCESSful salesman desires position traveling or as sales manager; is legitimate; firm; 10 yrs.' exp.; excellent refs. as to character, ability etc.; age 35; no schemes. Address J 306, Tribune.

SITUATION WTD — SALESMAN, HAVING 9 years' practical selling experience, desires position representing reliable concern, either in city or traveling; executive ability; age 33, married; references as to ability, etc. Address J 439, Tribune.

SITUATION WTD — SALESMAN, FOR A good paying machine line; can finance; can get new and hold old business; can tear down and repair if necessary; have handled men 32 yrs. old; good education, habits, and personality. Address H 427, Tribune.

SITUATION WTD—BY YOUNG MARRIED man of good personality; my unusual success with a difficult proposition enables me to submit A1 refs. as to my character and ability. Address J 158, Tribune.

SITUATION WTD—SALESMAN, AT PRESent employed for steam specialty house, is open for connection with good house, any mechanical line in which merit; age 28. Address M 120, Tribune.

SITUATION WTD — SALESMAN; ST. LOUIS res., now here, covers all southern cities fall and spring; wants additional lines to be offered; now selling hotels, buildings, manufacturers. Address K 550, Tribune.

SITUATION WTD — SALESMAN WITH roadster that has closed most of the local contracts in town in my line is open for interview at present employed; age 38 yrs. Address M 242, Tribune.

SUCCESSFUL SALESMAN,

15 yrs. traveling for one distillery; temp.; clean record; age 40; American born; above average; salary. Address H 189, Tribune.

SITUATION WTD—POSITION AS TRAVELing salesman; have sold machinery, also merchandise. Have traveled much all the states and Canada. Good address, sober and faithful worker. Address M 457, Tribune.

SITUATION WTD—SALESMAN, EXP., calling city gen. merchandise trade, with mfg. or city line of merit. Highest ref. Address E 594, Tribune.

SITUATION WTD—TRAVEL POSITION, high class, strictly on a salary basis. Lady of Normal school and college training. Address B X 29, Tribune.

SITUATION WTD — LIVE SALESMAN, 34 years old, city, road experience, wants opportunity with good house. Address M 196, Tribune.

SITUATION WTD—SALESMAN WHO HAS made a success as div. sales mgr., technical graduate, 33, desires position where results mean future. Address J 150, Tribune.

SITUATION WTD — CITY OR TRAVELING, with fine sales record; good on closing large contracts or jobbing; tactful management. Address J 366, Tribune.

SITUATION WTD—SALESMAN; 10 YEARS' exp. wholesale meat and can goods; can sell other lines; age 39; single. Address J 296, Tribune.

SITUATION WTD—RELIABLE EASTERN specialty salesman; wants line Address J 490, Tribune.

SITUATION WTD—AS SALESMAN, EXPErienced, wants to represent commercial firm in west. Address H 55, Tribune.

SITUATION WTD—A STRONG LINE FOR road; unlimited territory. Address H 555, Tribune.

SITUATION WTD — STOCK SALESMAN open to sell live issue; would prefer oil stocks. Address M 253, Tribune.

SITUATION WTD—STOCK SALESMAN, 4 yrs. Chgo. record comm. Address K 575, Tribune.

SITUATION WTD—CITY SALESMAN WITH sale or jobber; 11 yrs. with one firm; best of ref. Address P O 135, Tribune.

SITUATION WTD—YOUNG MAN, AGE 32, city or road; 10 yrs. with 1 firm; good references. Address H 77, Tribune.

SITUATION WTD—LINE OR SPECIALTY, experienced, A1 ref.; have placed new goods on market. Address J 131, Tribune.

SITUATION WTD—AS SALESMAN; EXPErience; want to represent commercial firm in west. Address J 365, Tribune.

SITUATION WTD—SALESMAN, ROAD OR city; have been with present firm 20 years' experience. Address M 306, Tribune.

SITUATION WTD—EXPER. SALESMAN for merch.; only sal. Address E 575, Tribune.

SITUATION WTD—9 YRS.' EXP. SELLING in city and rd.; ref. Address J 454, Tribune.

SITUATION WTD—SALESMAN, 40, MARR., any line; sal. Address H 225, Tribune.

SITUATION WTD—AI SALESMAN, HAS auto; reliable firm. Address J 178, Tribune.

SITUATION WTD—SALESMAN, MAN WITH machine, exp. and ref. Wentworth 8196.

Boys.

SITUATION WTD—BY COL. BOY, AS PORter. Call Kenwood 8906.

Clubs and Hotels.

SITUATION WTD—CHEF, HOTEL OR RESTaurant. 44 W. 35th-st. Doug. 4936.

Professions and Trades.

SITUATION WTD—ENGINEER OR ELECT.; 15 yrs. exp.; 35 years old; Al mach. FISHER, 1119 N. Central Park-av.

SITUATION WTD—MECH. DRAFTSMAN with 2 yrs.' exp., with growing firm, West Side pref. Address F 273, Tribune.

SITUATION WTD—REG. PH. AS MGR., S. S. Married; $35. Address F 327, Tribune.

SITUATION WTD—BY FULL REGISTERED man, Bohemian speaking. Lawndale 8065.

SITUATION WTD—DENTIST OPERATOR; reg. in Ill. Address J 499, Tribune.

SITUATION WTD—MAN DESIRES POS. IN mfg. plant; well educ. Ph. Monticello 443.

SITUATION WTD—ENGINEER, EXP. STR. elect., elevat., etc. Address H 64, Tribune.

SITUATION WTD—CHEF; $30 PER WEEK; 2d, $18 per. Ph.5547 Blvd. 3808 State-st.

SITUATION WTD—AI ENGINEER, UP TO date, long exper. Address M 379, Tribune.

SITUATIONS WANTED—MALE.

Professions and Trades.

MECHANIC

Expert in tools, jigs, patterns and dies, for high class manufacturing. Able to make shop drawings, suggest and work out new ideas. Served time as machinist. Am at present employed where I handle responsibilities as machine designer and in charge of tool room for one of the large mail order concerns of this country. Age 28, married, temperate, moral, healthy, and energetic, and qualified for position with small well established manufacturing business that is rapidly growing. Address J 217, Tribune.

SITUATION WTD — ENGINEER, COMPEtent and efficient, to take full charge of power plant in cold storage, hotel or manufacturing plant; am a good mechanic in erecting and operating ice machines, compression, and absorption engine, electric generators, boilers of all makes; desire a position where good work, ability, and conscientious effort would be recognized; can take charge, manage help efficiently; married; age 38. Address J 580, Tribune.

MECHANICAL ENGINEER.

First class, 10 years designing and building automatic machinery; drawwriter, printing-telegraph, mailing machinery, etc.; salary $2,200 or better; refs. and particulars upon request. ELMER A. BURLINGAME, 6257 Bradley-pl., Chicago.

SITUATION WTD — COMPETENT ARCHItect superintendent, 8 years' experience high class work, 5 years' architectural drafting; prefer position to take complete charge of construction and manual city; best references; exempt from draft. Address B A 34, Tribune.

SITUATION WTD — ARCHITECT, SINGLE, technical graduate, 30 yrs. old, 12 years' practical experience; present salary over $1,800; desire opportunity with business concern where architectural knowledge would be valuable and hard work bring advancement. Address B A 35, Tribune.

SITUATION WTD—ARCHITECT, SUPERINtendent; 7 years' practical experience in construction, 5 years architectural drafting, desires to locate with business concern where my experience along construction would be of value. Exempt from draft. Address B A 29, Tribune.

Manufacturers, Attention.

Erecting engineer, refrigeration, dairy, and steam appliances; desirous of affiliating services with first class company employed as engineer. Address J 529, Tribune.

SITUATION WTD—GAS ENGINE EXPERT—Production and service specialist; fifteen years' experience on all types of automobiles, open to accept position as foreman or superintendent with five concern. Address J 507, Tribune.

SITUATION WTD—ARCHITECTURAL DEdraftsman, technical graduate, 10 years' experience, all classes buildings, single, good personality, energetic, reliable, exempt from draft, will go anywhere. Address M 242, Tribune.

SITUATION WTD — TECHNICAL GRADUate, with four years' experience in electrical testing and maintenance work, desires connection with manufacturer where opportunity for advancement is good; best references. Address M 146, Tribune.

MECHANICAL ENGINEER,

18 years' experience in the design and operation of power plants and the laying out of electrical installations. Address M 52, Tribune.

SITUATION WTD—
MECHANICAL ENGINEER
desires to perfect ideas, make drawings, models, or do experimental work for inventors who lack practical engineering knowledge or facilities. Address H 498, Tribune.

SITUATION WTD—BY LINOTYPE MACHINist-operator, preferably one machine shop; experienced on stone and floor; 18 yrs. in city and country shops. Address 2433 Madison, Phone Seeley 8361.

SITUATION WTD—LAWYER OF CONSIDerable experience would like to become affiliated with business house where he would act in capacity of legal adviser and also do local work. Address J 537, Tribune.

SITUATION WTD—LUNCHMAN, GOOD cook; A1 on fine sandwiches; long exper.; middle age; or will take lunch counter in good place on my own account. Address K 561, Tribune.

SITUATION WTD—MACHINIST AND DEsigner, wide experience, desires to connect with a reliable firm that can offer a creative and organizer of help; highest references. Address K 394, Tribune.

SITUATION WTD—A NO. 1 MECHANICAL draftsman, designing power plants, heavy and special machinery; stokers and boiler room layouts; 7 yrs. exp.; loop location desired. Address H 538, Tribune.

SITUATION WTD — RELIABLE YOUNG man, 25, handy with tools, wishes steady position, with opportunity for advancement. Address G 254, Tribune.

INTERIOR DECORATORS.

Can you use salesman now emp. with special furniture fact'y? Address J 529, Tribune.

SITUATION WTD—MECH. DESIGNER AND draftsman, exp. on automobiles, tool design and special work; spare time. Address J 175, Tribune.

SITUATION WTD—LICENSED ARCHITECT, experienced, wishes to join forces with established archt. engineer or real estate firm. Address J 200, Tribune.

SITUATION WTD—TOOL AND MACHINE designer, 11 years' experience, open for engagement; jigs and fixtures preferred. Address B 445, Tribune.

SITUATION WTD—MECH. ENG., DRAFTSman, exp. in machine designing, foundry, machine shop, maintenance and construction work; salary $150. Address B 444, Tribune.

SITUATION WTD—ELECTRICAL ENGIneer, valuation expert, now employed, desires larger opportunity. Address K 565, Tribune.

SITUATION WTD—LIBRARIAN [TRAINed], to organize or care for private libraries. Address M 207, Tribune.

SITUATION WTD—PLATER, ALL AROUND man, on hdw. novelties. Address M 560, Tribune.

SITUATION WTD—ELECTRICAL DRAFTSman wants extra work after 6 p. m. Address S 554, Tribune.

SITUATION WTD—THOROUGHLY EXPERienced fireman; high pressure boiler; reliable. Paul Bartnic. Phone 1846 Diversey.

SITUATION WTD—MECHANICAL-STRUCtural draftsman; has few evenings a week for extra work. Address M 239, Tribune.

SITUATION WTD—GORDON PRESSMAN; long experience; steady and reliable. Address B 446, Tribune.

SITUATION WTD—EXPERT AUTOMOBILE radiator builder and repair man; 10 yrs.' exper. N. L. WAGNER, 1848 Orchard-st.

SITUATION WTD — AS PULCANIZER. thoroughly expert. Akron plan. Able to give satisfaction. Address M 79, Tribune.

SITUATION WTD—PHYSICIAN, MIDDLE age; want some representative pos. in or outside; 6 yrs. exp. in charge of large plants. Address J 452, Tribune.

SITUATION WTD—CIVIL ENGINEER, AGE 32, 5 yrs.' exp. reinf. concrete design and construction. Address J 336, Tribune.

SITUATION WTD—ARCHITECT, AS draftsman and superintendent of const., in or out of city. Address J 460, Tribune.

SITUATION WTD—FOREMAN, CONCRETE coffer dam and pile driving wk., 15 yr. experi.; refer. Address M 132, Tribune.

SITUATION WTD—MACHINE SHOP FOREman; 15 yrs.' experience, technical education. Address G 83, Tribune.

SITUATION WTD—AS MGR. OR WORKING foreman in garage; 15 years' experience. Address J 467, Tribune.

SITUATION WTD—YOUNG COLLEGE STUdent desires evening work, preferably engineering. Address J 455, Tribune.

SITUATION WTD — PAINTER, PAPERhanger, first class, own tools, steady or long job pref. DURAND, 2020 De Kalb-st.

SITUATION WTD — STEAM, ELECTRICAL engineer; long exp. in charge of large plants. Reference. Address J 477, Tribune.

SITUATION WTD—DRAFTSMAN; ARCH. exp.; small sal. to start. Address J 157, Tribune.

SITUATION WTD—STAUCTURAL DRAFTSman; 4 yrs.' exp.; will leave city. Address K 545, Tribune.

SITUATION WTD—AI PRESSMAN, MIller oper.; steady. Address K 524, Tribune.

Farm and Garden Help.

SITUATION WTD—BY YOUNG MAN, SWEdish, 4 years' experience in vegetables, landscape, and greenhouse work, on first class place; good character; situation in or near Chicago preferred. Address H 76, Tribune.

SITUATIONS WTD — MARRIED COUPLE, with 2 children, to work on farm; boy 15, girl 11; woman economical, exp. cook; man clear in farming. Address F 428, Tribune.

SITUATION WTD — MAN AND WIFE, small town, care of chickens, garden, horses, plain cook, hswk. BURKE, 166 Mc-Donough-st.

SITUATION WTD—BY YOUNG MAN, OUTside work on estate or farm. Address H 469, Tribune.

SITUATION WTD—YOUNG MAN, ASSIST. gardener or greenhouse work; A1 ref. Address J 541, Tribune.

SITUATION WTD—EXP. GARDENER; BEST refs. Address J 509, Tribune.

SITUATION WTD — AS MANAGER OF farm. J. J. Williams, Berrien Center, Mich.

House Servants.

SITUATION WTD — HOUSEMAN, HANDY with tools; priv. fam.; ref. Address J 227, Tribune.

SITUATION WTD—1ST CLASS JAPANESE cook and general housework, city or country. W. A., 2951 Ellis-av. Douglas 5350.

SITUATION WTD — HOUSEMAN; UNDERstands repairs; refs. Address H 598, Tribune.

SITUATION WTD—HOUSEMAN, SWEDE furnace, cleaning; 12 yrs. last place; ref., N. Shore pfd. Address J 147, Tribune.

SITUATION WTD—MARRIED, COL., EXP. all around man, wife good plain cook; laundry; city or suburb. Ph. 4150 Evanston.

SITUATION WTD—JAP. TRAINED GENT, worker in apartment; fine cook. Douglas 3398. MAMA, 318 Calumet-av.

SITUATION WTD—EXPERIENCED COLored couple, as valet, butler, and maid with parties going to winter resort. Douglas 6148.

SITUATION WTD—EXPERIENCED MAN; good reference; butler or waiter in club; colored. Douglas 3553.

SITUATION WTD—FIRST CLASS BUTLER, colored; refs. Douglas 1701, 3146 Rhodes.

SITUATION WTD—COL. COUPLE, BUTLER and cook; first class ref. Douglas 1775.

SITUATION WTD—EXP. SOBER BUTLER, age 35; city ref. Address J 480, Tribune.

SITUATION WTD—COLORED COUPLE, cook or maid and butler. Douglas 9126.

SITUATION WTD—COLORED MAN, FIRST class cook; hotel or house. Calumet 4476.

SITUATION WTD — EXP. SWISS HOUSEman; priv. fam.; refs. 169 W. Grand-av.

SITUATION WTD—COL. MAN AND

SITUATIONS WANTED—FEMALE.

Laundresses and Day Work.

SITUATION WTD — REFINED, EDUCATED, as companion to lady; serve ladies day or hr.; ex. sewer, knitter, penman, shopper; musical; references. Address K 403, Tribune.

SITUATION WTD—N. SIDE, GERM. LAUNdress, takes home ladies' washing and ironing; beautiful work; ref. Div. 3901.

SITUATION WTD — LAUNDRY OR CLEANing; give me a trial and see results. Doug. 1193.

SITUATION WTD—COLORED GIRL, DAY'S work, Monday, Wuesday, Friday. Douglas 8391.

SITUATION WTD—EXPERIENCED COLored laundress; reference; $2.60 day. Mrs. Allen, Douglas 1284.

SITUATION WTD—COLORED LAUNDRESS, city reference. Phone Kenwood 1256, North or South Side.

SITUATION WTD—HALF DAY WORK, mornings, no Sundays. Colored. Kenwood 4584.

SITUATION WTD—COMPETENT WOMAN wants Mondays, Tuesdays, Northwest or South. Douglas 8577.

SITUATION WTD — LAUNDRY WORK, cooking, cleaning. 6511 Eberhart-av.

MABEL.

SITUATION WTD—BY COLORED LAUNdress, day work, will do cleaning. Douglas 3577.

SITUATION WTD — NEAT COL. GIRL; ½ days, no washing or Sun. Ph. Douglas 9454.

SITUATION WTD—BY COLORED WOMAN, housework or laundry, by day. Kenwood 7011.

SITUATION WTD — WASHING, IRONING; Monday and Tues.; good laundress; colored. Douglas 3312.

SITUATION WTD — WASHING TAKEN home; dried outdoors, white laundress. 4319 St. Lawrence-av. Kenwood 5528.

SITUATION WTD — BUNDLE WASHING and family washing; do reasonable. Drexel 5079.

SITUATION WTD—BY REFINED LAUNdress, for Mon., Tues. and Weds. 1900 Lincoln-av., Telephone Div. 1846.

SITUATION WTD — EXPERIENCED COLored girl, half days work or days. Doug. 3528.

SITUATION WTD — EXP. LAUNDRESS, can furnish references; Monday, Tuesday, Thursday. Drover 971.

SITUATION WTD — LAUNDRESS, COLored; best ref.; Monday, Tuesday, Wednesday. Ken. 8576.

SITUATION WTD—HOME LAUNDRY, 3943 Drexel-blvd., "rear." Harriet Wilson, "rear" Drexel Arms.

SITUATION WTD — GOOD WHITE LAUNdress. Phone Kenwood 703 Sunday and evenings.

SITUATION WTD—FIRST CLASS COL. laundress wants Monday, Wednesday, Thursday. Douglas 4295.

SITUATION WTD—ROUGH DRY FAMILY washing to take home; outdoor drying. Tel. Graceland 1729.

SITUATION WTD—LAUNDRESS OR DAY work; first class; or cook. Phone Doug. 2089.

SITUATION WTD — DAY WORK, CLEANing. Calumet 7242.

SITUATION WTD—LAUNDRESS OR CLN. Kenwood 2985.

SITUATION WTD—LAUNDRESS, ½ DAYS, or bundle work, colored. Kenwood 6208.

SITUATION WTD—EXPERIENCED LAUNdress, day work. Phone Drexel 4004.

SITUATION WTD—FIRST CLASS COLORED laundress. Weekly or day. Kenwood 4091.

SITUATION WTD — DAYS, LAUNDRESS. Phone Edgewater 7785.

SITUATION WTD — RELIABLE COL. GIRL, cleaning or laundry; ref. Doug. 6110.

SITUATION WTD — 1ST CLASS LAUNdress. Drexel 9200.

SITUATION WTD — COMPETENT COLORED woman, housecleaning. Drexel 2271.

SITUATION WTD — LAUNDRESS, DAY work. M. WILLIAMS. Douglas 3351.

SITUATION WTD — DAY WORK; BY GERman woman, washing and ironing. West 3844.

SITUATION WTD — BY GOOD LAUNDRESS Bundle work. Douglas 6370.

SITUATION WTD—CLEANING AND LAUNdress work, by day. Doug. 5060.

SITUATION WTD — LAUNDRESS; 1ST class ref. 410 Diversey-pkwy., rear. Medean.

SITUATION WTD — FAM. WASH.; IRON BY dozen; or other work. Monticello 6373.

SITUATION WTD — LAUNDRESS, DAY WK S. Shore pref. Ph. Kenilworth 2008.

SITUATION WTD—FIRST CLASS LAUNdress, day work. Phone Doug. 4498.

SITUATION WTD — 1ST CLASS LAUNdress, $2.50. Lincoln 1589.

SITUATION WTD — COLORED LAUNDRESS Call Oakland 4446.

SITUATION WTD—COLORED LAUNDRESS. Call Seeley 6888.

SITUATION WTD—COLORED LAUNDRESS or cleaning; No. Side pfd. Sup. 1916.

SITUATION WTD — COLORED LAUNdress, whole or ½ days. Phone 6035 Went.

SITUATION WTD—NEAT MAID WANTS ½ days' work. Douglas 2364.

SITUATION WTD — DAY WORK AND cleaning. Drexel 1130.

SITUATION WTD—DAYS AND HALF DAYS, laundry and cleaning. Boulevard 10315.

SITUATION WTD—EXP. COLORED WOMan, day work. Emma Harris. Douglas 2060.

SITUATION WTD — FIRST CLASS LAUNdress work home. Drexel 2416.

SITUATION WTD—EXP. DAY LAUNDRESS; high class fam.; city ref. Monticello 8948.

SITUATION WTD A1 LAUNDRESS IN priv. family. Address H 364, Tribune.

SITUATION WTD — LIGHT COL. WEST INdian girl; day's work. Doug. 6668.

SITUATION WTD — GIRLS WANTS HALF day work by week. Douglas 6087.

SITUATION WTD GIRL WANTS DAY'S work. Phone Douglass 1944.

SITUATION WTD — HALF DAY WORK; BY week; col. Calumet 6351.

SITUATION WTD — DAY'S WORK. SUP. 4907. 108 W. Division-st.

SITUATION WTD — FAMILY LAU.DRY taken home; also lace curtains. Sup. 8573.

SITUATION WTD—COLORED GIRL, DAY work or bundle washing. Drexel 8094.

SITUATION WTD — COL. LAUNDRESS, washing, ironing, etc., by day. Seeley 1848.

Stenographers, Typists, Etc.

SITUATION WTD—A1 STENOGRAPHER-secretary, 8 yrs.' exp. [5 yrs. automobile]; $18-$20. Raymarket 3127.

SITUATION WTD—STENO. AND ASST.; 8 yrs.' exp.; competent, with initiative and executive ability. Address G 145, Tribune.

SITUATION WTD—EXPERIENCED STENOtypist; can operate adding machine; in office prof. Address H 602, Tribune.

SITUATION WTD — STENO.; 5 YRS.' EXP.; takes dictation rapidly; transcribe accurately; A1 refs. Address K 331, Tribune.

SITUATION WTD—STENO., BKKPR.; 3 yrs. exp.; neat; $13-$15. Address H 439, Tribune.

SITUATION WTD—PRIVATE SECRETARY, steno., dictaphone; 5 yrs.' exp.; age 22; best ref. $20. Address K 318, Tribune.

SITUATION WTD—STENO., COLORED, AND graduate from Oberlin; experience. Call Drexel 1843.

SITUATION WTD—EXP. STENO.; H. S. grad.; compt.; neat; $15. Address G 179, Tribune.

SITUATION WTD—A1 STENO., H. S. grad.; knowledge bkpg.; refs.; $16. Eng. 6068.

SITUATION WTD—STENO., ASST. BKPR., genl. office asst.; small office, $15-$18. Address G 185, Tribune.

SITUATION WTD—STENO. AND OFFICE work; 5 yrs.' exp.; H. S. grad. Seeley 6068.

SITUATION WTD—STENO.; UNDERWOOD; 5 yrs.' exp.; loop; $15. Address F 297, Tribune.

SITUATION WTD—EXP. STENO., H. S. GRAD.; RELIABLE, COMPETENT, CALUMET 6213 OR ADDRESS H 472, TRIBUNE.

SITUATION WTD—STENO. AND CORREspondent; six years' exp.; small office. Address G 63, Tribune.

SITUATION WTD—TYPIST; SOME EXP.; mod. sal.; Rem. or Underwood. Albany 4733.

SITUATION WTD — A1 STENO. OR SECRetary; 8 yrs.' exp.; h. s. grad.; loop office; $15-$18. Address K 428, Tribune.

SITUATION WTD—STENOG., EXP. TYPIST; 2 yrs college; refined; references; $16. Address R 342, Tribune.

SITUATION WTD — STENO.; 8 YRS.' EXP.; accurate and reliable. Address J 383, Tribune.

SITUATION WTD — STENO., ASST. SMALL loop office; ambitious; h. s. grad.; 1 yr. exp. $12. Address K 361, Tribune.

SITUATION WTD—SECRETARY OR PRIvate stenog.; high school grad.; experienced; refs. Address K 317, Tribune.

SITUATION WTD—EXPERT STENO SECY., corresp.; 10 yrs. exp., emp; $23-$25. Address K 470, Tribune.

SITUATION WTD—STENOGRAPHER—Monticello 1423 or X L 437, Tribune.

SITUATION WTD—STENO.; H. S. GRAD.; 2 yrs.' exp.; $18. Address K 411, Tribune.

SITUATION WTD — STENO. ¾ DAYS; $10 mornings pref. Address J 160, Tribune.

SITUATION WTD — EXP. STENO.; COMP.; rel.; loop off.; $18. Address H 481, Tribune.

SITUATION WTD — EXP. STENO.; KNOWledge of law. Address H 482, Tribune.

SITUATION WTD — LEGAL STENO.; sect. abilities; $20. Address K 59, Tribune.

SITUATION WTD—REL. STENO. AND other office work. Address H 478, Tribune.

SITUATION WTD—PRIV. SECRETARY, 10 yrs. exp. Address H 477, Tribune.

SITUATION WTD—A1 STENO., COM. TECH. law., $15-$18. Address H 53, Tribune.

SITUATION WTD—BY EXPERT STENO. all or part time. Address F 326, Tribune.

SITUATION WTD—STENO.; SECRETARIAL EXPER. Comp. reliable. Address D N 240, Tribune.

SITUATION WTD—STENOGRAPHER, EXperienced. Phone Drexel 37.

SITUATION WTD—EXP. STENOGRAPHER, 2 years' exp. Address H 390, Tribune.

SITUATION WTD—A1 STENO., SECRETarial; $18-$20. Address H 495, Tribune.

SITUATION WTD—EXTRA STENO., ETC., home or otherwise. Address K 371, Tribune.

SITUATION WTD—EXP. STENO.; AFTERnoon work. Address K 334, Tribune.

SITUATION WTD—STENO., EXP., GOOD refs., $35-$90 mo. Address H 484, Tribune.

SITUATION WTD—CORRESP., STENO., Eng., Span. bkpr. Address G 187, Tribune.

SITUATION WTD—PRIVATE SECY., EXP., competent. Address M 508, Tribune.

SITUATION WTD—A1 STENO., ADV. EXP., also follow-up systematizer. Ken. 3073.

SITUATION WTD—STENOGRAPHER WITH 5 years' experience. Irving 4969.

SITUATION WTD—STENOGRAPHER, EXperience; 5½ years; salary $19. Normal 1097.

SITUATIONS WANTED—FEMALE.

Stenographers, Typists, Etc.

STENOGRAPHER,

Highly recommended, much legal and commercial experience; at present in legal dept. of insurance co.; permanent connection is desired where much efficiency and ability is required; interview address K 170, Tribune.

SITUATION WTD—THOROUGHLY CAPAble stenographer with wide experience desires position of trust as private secretary or otherwise; $22-$25. Address M 448, Tribune.

SITUATION WTD — HANDLING CORREspondence and detail work; small office; together with some dictation; 15 yrs.' experience; $18-$20. Address H 476, Tribune.

SITUATION WTD—AS STENOGRAPHER OR to help with office work, either part of day or two or three days a week. Address B A 24, Tribune.

SITUATION WTD—STENOGRAPHER, COMpetent, reliable, neat, accurate; high school education; 3 years' legal and brokerage exp. Address H 549, Tribune.

SITUATION WTD—GOOD PERM. STENO.; refined; comp.; h. s. grad.; 4½ yrs.' exp.; quick touch opr.; loop only; $15. Address O F 389, Tribune.

SITUATION WTD — HIGH GRADE STEnographer, bookkeeper; small office; capable assuming responsibility. Address K 413, Tribune.

SITUATION WTD—HIGH GRADE LAW steno.; h. s.-business college grad.; several yrs. exp.; competent and reliable; good salary; best refs. Address G 70, Tribune.

SITUATION WTD—STENOGRAPHER WITH executive ability as assistant to manager of mfg. concern. Salary $125 month. Address J 91, Tribune.

SITUATION WTD—STENOGRAPHER; COMpetent, reliable, neat, accurate; prefer insurance business; $18. Address M 600, Tribune.

SITUATION WTD—WITH CHANCE FOR ADvancement; competent beginner; h. s. grad.; transcribes accurately, neatly, fair speed; $10-$12. Address K 440, Tribune.

SITUATION WTD—BY STENOGRAPHER; H. S. graduate; reliable; competent; 4 yrs.' exp.; age 28. Salary $18. Address M 578, Tribune.

SITUATION WTD—STENOGRAPHER, EXecutive ability, wishes position all or half day, or as purchasing agent. Address K V 431, Tribune.

SITUATION WTD—CAPABLE YG. WOMAN age 29, h. s. graduate, 3 yrs. steno., and gen. office exp. Address M 454, Tribune.

SITUATION WTD—EXPERIENCED TYPIST, general office work, cashier, knowledge of stenography; $14. Address G 230, Tribune.

SITUATION WTD—CAN DO VOLUME DICtation, copying, etc., at home; called for, delivered; expert. Columbus 9725.

Miscellaneous.

SITUATION WTD—AMBITIOUS YOUNG lady with brains and able to use them; well groomed with charming personality, is desirous of position requiring tact, originality, and confidence; A1 refs. ability, character. Address G 184, Tribune.

SITUATION WTD — YOUNG, REFINED woman, good address, tact, executive ability, general office experience; also stenographic knowledge. Address K 345, Tribune.

SITUATION WTD—YOUNG WOMAN OF REfinement, as companion or mother's helper; excellent knowledge of voice, piano, French, German; refs. Address G 225, Tribune.

SITUATION WTD—YOUNG, REFINED WOMan, well educated, good stenographer, wishes position as secretary in refined home. Address F 329, Tribune.

SITUATION WTD—YOUNG, REFINED WOMan, well educated, good stenographer, wishes position as secretary in refined home. Address F 329, Tribune.

SITUATION WTD—LADY WANTS HOME work addressing, or what have you? Plain, rapid writer. Address K 262, Tribune.

SITUATION WTD—VISITING COMPANION. Sundays free; references exchanged. Address K 420, Tribune.

SITUATION WTD—LIGHT COMPLEXION work, Monday, Wednesday, Friday. Douglas 6702.

SITUATION WTD—REFINED, WELL EDUcated, young, as companion or office work; best refs. Address G 73, Tribune.

SITUATION WTD — YOUNG LADY TO ASsist at drawing; opt. to learn steno. also; give me a trial. Address K 382, Tribune.

SITUATION WTD — ROAD DEMONSTRAtor, stores; no canvassing. Address K 50, Tribune.

SITUATION WTD — YOUNG LADY EXP. in teaching minor grades will tutor privately afternoons. Phone Kenwood 5883.

SITUATION WTD—RECREATION WORK BY exp. young woman; univ. grad.; exp: also in story telling. Douglas 1581.

SITUATION WTD — WOMAN AS RENT collector and managing agent for apartment building. Address G 75, Tribune.

GIRL OVER 16; FOR CANNING VEGetables; $9 per wk. Call ready for work. 5178 Norwood Park-av.

SITUATION WTD — COMPANION; YOUNG lady; will travel. Address J 64, Tribune.

SITUATION WTD—NEAT COLORED GIRL, maid in cafe or hotel evgs. Doug. 8289.

SITUATION WTD—ARTISTIC ACCOMPANYing; young lady. Address K 348, Tribune.

Employment Agencies.

SITUATION WTD—FOR HIGH CLASS COLored help of all kinds ph. ALD-Anger Emp. Agency, 8409½ S. State. Douglas 5224.

WANTED—MALE HELP.

Stores and Offices.

A LARGE WHOLESALE clothing house requires several thoroughly competent men in general offices located downtown; bookkeeping experience essential; permanent positions, with good opportunity for advancement offered to men who can qualify; state age, nationality, and experience; salary $17. Address F P 393, Tribune.

A LARGE STATE-ST. DEpartment store has a vacancy for a college graduate anxious to learn department store work, advertising, and willing to begin at the bottom. Address F P 188, Tribune.

ACCOUNTANT, COST EXPERT AND OFFICE Manager—Not the regular type public accountant—for manufacturing concern, North Side, near lake; permanent, well paying position; only high grade man with best references considered; age between 35 and 45. Apply with phone number. Address F D 294, Tribune.

ACCOUNTANT.

Experienced man to prepare statements, reconcile accounts, etc.; give age and experience. Address F N 390, Tribune.

ACCOUNTANT—EXPERIENCED IN GENERal books, office details, and knowledge of cost accounting; give age, experience, references, and salary wanted. Address F D 569, Tribune.

ACCOUNTANTS—TWO SENIOR AND ONE junior; state experience with other accounting firms; married or single, age, ref. and salary; positions permanent. Address F. O. Box 571, Memphis, Tenn.

ACCOUNTANT — NOW EMPLOYED, EARNing $150 per mo., with sales ability, can turn such ability into cash in spare time; confidential. Address F N 279, Tribune.

ACCOUNTANT—EXPERT. TO AUDIT small set of books; must have highest ref. as to ability and reliability; about one month's work. Address J 434, Tribune.

ACCOUNTS PAYABLE BOOKKEEPER—AND also ledger man for customers; must have exceptional experience. Address F P 296, Tribune.

ADDRESSERS AND FOLDERS—EXPERIenced only. 34 S. 5th-av.

ADVERTISEMENT CHECKERS—ADVERTISing agency wants young men 17 or 18 to check ads in newspapers. State experience and salary expected. Address F P 286, Tribune.

ASSISTANT DRAPERY AND LACE CURTAIN BUYER

wanted by STIX, BAER & FULLER, of St. Louis. Must be a man of ability. Only those with previous experience apply to Mr. Sidney Baer, Sat. bet. 10 and 12, or Sunday between 3 and 5 o'clock, at 1506 Republic Bldg.

ASSISTANT FURNITURE BUYER.

Wanted by STIX, BAER & FULLER, ST. LOUIS. Must be a man of ability. Only those with previous experience apply to Mr. Sidney Baer, Sunday, between 3 and 5 o'clock, at 1506 Republic Bldg.

ASSISTANT—AGE NOT OVER 40, IN CREDit department. Must be stenographer. Permanent; good position. Address F L 206, Tribune.

ASSISTANT SHIPPING CLERK—IN FLOrist establishment, about 18 years of age; must know city; state salary expected. Address F L 372, Tribune.

ASST. BKKPR. — YOUNG MAN, ABOUT 19, to assist on books and make himself generally useful; West Side; state reference and salary to start. Address F L 411, Tribune.

ASSISTANT—IN CHAIN DRUG STORE OFfice; salary $10; state age. Address K 582, Tribune.

WANTED—MALE HELP.

Stores and Offices.

BANK CLERK—YOUNG MAN, NO. SIDE resident, with adding machine experience; state age and salary expected. Address F P 192, Tribune.

BILL CLERK AND EXTENDER—MFG. CONcern has opening for an experienced; one who is capable of assisting dept. manager; must be well qualified to handle all details pertaining to the billing and shipping dept. Steady position; state age, experience, and references. Address F L 338, Tribune.

BILLER—FROM CALLER; UNDERWOOD machine; good salary and steady position for reliable man; dry goods or millinery experience preferred. GAGE BROTHERS & CO., Wholesale Millinery, 18 S. Michigan-av.

BILL CLERK AND STENOGRAPHER—ONLY sober, capable man need apply, with good refs. MAGNER, WINSLOW & CO., 446 S. Clark-st.

BILLING CLERK—POSITION OPEN IN OFfice of manufacturing concern. Loop, state age, experience and salary expected. Address F K 209, Tribune.

BOOKKEEPER—ACCURATE, quick, and good penman; excellent opportunity for person qualified. Apply to Credit Manager, 5th floor, THE FAIR.

BOOKKEEPER AND GENeral office man; must be married and not over 30 years of age. THE PALMOLIVE COMPANY, 404 North American Bldg., 36 So. State.

BOOKKEEPER AND CASHIER—MUST write good hand and be quick and accurate at figures. Answer in own handwriting, advising where and at what employed last 10 years, salary received, age, married or single, salary expected; give full particulars or no attention paid; good opportunity with high class automobile mfg. concern. Address F D 576, Tribune.

BOOKKEEPER — MIDDLE AGED MAN about 40 to 45; must be experienced and have a good education. The work is indirectly connected with bookkeeping. Answer in own handwriting, giving outline of experience, age, nationality, and salary desired. No attention will be paid to applicants who do not give information asked for. Address F K 567, Tribune.

BOOKKEEPER AND TYPIST — A PROgressive and reliable electrical company in Detroit have opening for man who can take full charge of set of books, do typewriting and make collections; exceptional opportunity for high grade man; answer in own handwriting, stating terms, giving full particulars as to experience, nationality, age, etc. Address F B 175, Tribune.

BOOKKEEPER—EXPERIENCED, DOUBLE entry; must furnish copy of typewriting; hours, 8:30 to 5:30. Good opportunity for conscientious worker. Reply in own handwriting, stating age, experience, salary desired. Give telephone number. Address F K 432, Tribune.

BOOKKEEPER — 1ST CLASS, UP TO DATE, familiar with controlling account system, capable handling complete set in mail order house; splendid opening. Write, giving full particulars of past experience, refs., age, and salary. Address F L 554, Tribune.

BOOKKEEPER—WHO IS EXPERIENCED IN handling large volume of work; must be thoroughly experienced and able to furnish best of references. Address, state age, experience, whether married or single, F L 389, Tribune.

BOOKKEEPER AND CASHIER—ONE WHO is looking for a steady position and a good future; must be able to take full charge of books and write letters; give experience, age, nationality, and references. Address F P 203, Tribune.

BOOKKEEPER — EXPERIENCED LEDGER man, capable of taking full charge large set; Southwest Side; starting salary, $25; state age, experience, and references. Address F P 136, Tribune.

BOOKKEEPER—YOUNG MAN, THOROUGHly experienced in bookkeeping and cashiering work; permanent position; good salary. Universal Music Co., 425 S. Wabash-av.

BOOKKEEPER—ASSISTANT; BY MFG. concern; young men preferred; must be quick and accurate at figures. Address M 110, Tribune.

BOOKKEEPER—BY COAL CO.; THOROUGHly competent bookkeeper, familiar with mine costs; state particulars. Address F D 106, Tribune.

BOOKKEEPER — EXPERIENCED IN ALL its branches; must be A1 and good correspondent; state age, experience, and salary. Address F P 134, Tribune.

BOOKKEEPER AND STENOGRAPHER—EXperienced, to take charge of small office; $20; give full details. Address J 297, Tribune.

BOOKKEEPER—COMPETENT, CATHOLIC, able to keep complete double entry set of books; state experience, references, and salary. Address M 163, Tribune.

BOOKKEEPER—ASSISTANT; A YOUNG man that is rapid and accurate; salary to start, $15 week. Address M 301, Tribune.

BOOKKEEPER — REQUIRED FOR HEAVY PURCHASE LEDGER; STATE AGE, EXPERIENCE, REFERENCES AND PHONE NUMBER. ADDRESS F L 410, TRIBUNE.

BOOKKEEPER—MUST BE GOOD PENMAN, rapid, accurate, and competent, to handle full set of books; salary $20 week; state references with reply. Address M 303, Tribune.

BOOKKEEPER—ASSISTANT, WHOLESALE exp.; good opportunity; state age, exp., and salary. Address F D 552, Tribune.

BOOKKEEPER — EXPERIENCED DOUBLE entry; give references, experience, and salary expected. Address N 317, Tribune.

BOOKKEEPER—RELIABLE YOUNG MAN; give own handwriting, age, experience, salary. Address M 82, Tribune.

BOOKKEEPER — EXPERIENCED, GOOD penman; state salary, experience, age, nationality. Address F L 347, Tribune.

BOOKKEEPER—WHOLESALE HOUSE, state age, experience and salary. Address F L 207, Tribune.

BOOKKEEPER—D. E.; STATE AGE, EXPErience, and salary expected. Address M 315, Tribune.

BOOKKEEPER—COMPETENT; GIVE REFerences and salary expected. Address F P 406, Tribune.

BOOKKEEPER—MUST BE ACCURATE, steady, and give bond. Address F P 319, Tribune.

BOYS—14 TO 16.
For general work.
Young men for stock.
Young men for sample floors.
These positions offer splendid opportunities for advancement to those who grasp them. The working conditions are excellent; the work is not unreasonably hard. It takes application and industry to earn the rewards.
Apply
THE HOUSE OF KUPPENHEIMER,
415 So. Franklin-st.

BUYER—COMPETENT, FOR LADIES' AND children's shoe department, in connection with dry goods store. Only those thoroughly reliable and proficient need apply. State salary and experience in first letter. Address B X 42, Tribune.

CARSON PIRIE SCOTT & CO. require the services of competent, experienced salesmen for the following sections—
MEN'S CLOTHING.
MEN'S UNDERWEAR.
MEN'S GLOVES.
Apply Ninth Floor—Retail.

CASHIER AND BOOKKEEPER — FULLY competent, for real estate office. Elderly man preferred. Must furnish bond. Salary to begin with, $20 per week. Address with full particulars F K 585, Tribune.

CASHIER—NIGHT; ELDERLY MAN PREferred. 36 N. 5th-av.

CATALOGUE COPY WRITER—ONE WHO HAS HAS EXPERIENCE IN MACHINERY OR BUILDING MATERIALS PREFERRED; MUST BE FIRST CLASS MAN OF GOOD HABITS AND BE ABLE TO FURNISH THE BEST CF REFERENCES. IN ANSWERING STATE AGE, MARRIED OR SINGLE, EDUCATION, ETC. ADDRESS F D 363, TRIBUNE.

CLERK—ORDER; ACQUAINTED WITH heating and plumbing material. Call 402, 189 N. Clark-st.

CLERK—FOR AGENCY LEDGER WORK INsurance office; state experience, salary expected. Address F L 371, Tribune.

CLERK—RAILROAD RATE. APPLY ROOM 415 Grand Central station.

WANTED—MALE HELP.

Stores and Offices.

CLERKS.
High grade young men with at least a high school education; must write a good hand and be accurate at figures.
WESTERN ELECTRIC CO., INC.,
48th-av. and 24th-st.

CLERK—WITH BOOKKEEPING KNOWLedge, by large manufacturing company in city office; used to handling remittances, sending out checks, etc., and reasonably familiar with mercantile and manufacturing deposits and payments; give age, experience, former employers, and references. Address K 552, Tribune.

CLERK—IN ACCOUNTING, ABOUT 25 TO 35 years of age, with fine legible handwriting, more than average ability in figures, steady work and steady promotion in clerical or sales line; give age, full details of education, refs, and initial salary. Address F D 415, Tribune.

CLERK—IN A LIFE INSURANCE OFFICE; splendid opportunity for advancement; prefer young man with high school education; good at figures and capable of meeting and talking with policyholders; state nationality, experience and salary desired. Address F L 300, Tribune.

CLERK—JUNIOR, 18 TO 21 YEARS OF age, with ability, ambition and desire to work; good office work leading into accounting, sales or mfg. future; give age, details of schools and experience. Address D 430, Tribune.

CLERK—IN AN INSURANCE OFFICE; prefer young man with high school education; knowledge of bookkeeping; good at figures; exceptional opportunity for advancement; state nationality, experience, and salary desired. Address F L 138, Tribune.

CLERK—IN GENERAL OFFICE OF COLD storage co.; near loop; must be good penman and accurate; hours 7 to 6; state experience, age, nationality, and salary expected. Address F P 363, Tribune.

CLERK—YOUNG MAN WITH EXPERIENCE in electrical or hardware line preferred; state age, experience, salary wanted, and last employer. Address F L 334, Tribune.

CLERK—SHIPPING, FOR FURNITURE DEpartment; experienced; good salary; permanent position. KLEIN BROS., Halsted and 20th-sts.

CLERK—LEDGER; GOOD JOB; BRIGHT quick, accurate man. Address F L 370, Tribune.

CLOAK AND SUIT STOCKMEN.
$15 starting salary.
PHILIPSBORN,
900 W. Van Buren.

COMBINATION CLOTHING, SHOE MAN, and window trimmer—At once; high grade; sober, reliable; must furnish references former employers; write or wire. L. BERGESON & SON, Bismarck, N. D.

CORRESPONDENT—FOR STOVE DEPARTment. Stove experience preferred but not necessary. Must be able to write good business letter. Write, or come to, furnish details, or call Employment Department.
SEARS, ROEBUCK & CO.

CORRESPONDENT AND OFFICE MAN—TO assist sales manager by taking charge office end; must be experienced sales correspondent and able to handle salesmen and develop business personally; prefer experience with advertising specialty or similar lines; state experience and salary. Address F L 416, Tribune.

CORRESPONDENT—PREFERABLY EXPEperienced in printing supply line; good appearing young man, with selling tendencies; opportunity for outside work and advancement, according to ability; state age, experience, and salary expected. Address F P 378, Tribune.

CORRESPONDENT—EXPERIENCED ON ADjustments, claims, collections, etc.; give details, previous experience, salary desired, age, etc.; telephone. Address F L 350, Tribune.

COST ACCOUNTANT—ONE EXPERIENCED in keeping costs in factory using both piece and premium systems; automobile experience preferred but not essential. Address F C 577, Tribune.

DRY GOODS SALESMAN AND WINDOW Trimmer—Live wire; a permanent position; high salary; references required. M. HERZOG, Covington, Ind.

ELLIOTT-FISHER BILLING MACHINE OPerator—Must be fast and accurate. EDERHEIMER STEIN CO., 215 W. Jackson-blvd.

ESTIMATOR—EXPERIENCED ON GENERal building work by a large general contractor; do not apply unless you have had previous experience; no beginners wanted; state age, experience and salary wanted to start; also give refs., which will be treated strictly confidentially. Address F D 547, Tribune.

EXPERIENCED CLOTHING salesmen.
Apply 14th Floor,
MANDEL BROTHERS.

EXPERIENCED RECEIVING room checkers.
Apply 14th Floor,
MANDEL BROTHERS.

EXPERIENCED ORDER fillers for dress goods dept. Steady work. Good pay.
MARTHA LANE ADAMS CO.,
1050 W. 35th-st.

EXTENDER—EXPERIENCED; MUST BE ACCURATE AND RAPID; PREFER ONE WITH DRY GOODS OR WHOLESALE EXPERIENCE; PERMANENT POSITION FOR W. H. HAUN, CHICAGO MERCANTILE CO., 159 N. MICHIGAN-AV.

FLOORMEN,
with thorough experience.
Apply Ninth Floor—Retail.
CARSON PIRIE SCOTT & CO.

GENERAL OFFICE MAN—TO HANDLE salesmen, credits, correspondence, and miscellaneous work; growing manufacturing firm; ability to handle details and hard work are essential but must have experience and training to take charge in short time. Write fully; state salary. Address F L 417, Tribune.

GENERAL ACCOUNTANT—ONE FAMILIAR with cost accounting; state experience and salary expected. MANUFACTURER, P. O. Box 548, Muncie, Ind.

GROCERY ORDER FILLERS AND PACKERS.
ROTHSCHILD & COMPANY.
We require the services of grocery order fillers and packers. Apply to manager grocery packing room, ninth floor, south.
State, Jackson, Van Buren.

GROCERY ORDER FILLERS.
GROCERY STOCKMEN.
Young or middle-aged men. Apply Superintendent's office both stores.
WIEBOLDT'S,
Milwaukee-av. at Paulina-st.
Lincoln, School and Ashland

GROCERY CLERKS—MEN EXPERIENCED in retail fancy groceries and wines, to handle trade in loop store; state age, salary, and experience. Address F L 364, Tribune.

GROCERY DELIVERY CLERKS—EXPERIenced men; those having retail grocery experience preferred, for permanent positions; single wagons, $16.50; doubles, $18.50; give age, height, weight, and experience. Address F D 421, Tribune.

GROCERY CLERK—GOOD, LIVE SALESman; splendid opportunities for advancement; must have best city refs. Apply Monday, 1528 E. 53d-st.

HILLMAN'S WANT EXPERIENCED SALESMEN FOR THE FOLLOWING DEPARTMENTS:
SILKS,
DRESS GOODS,
MEN'S FURNISHINGS,
SPORTING GOODS.
APPLY SUPERINTENDENT'S OFFICE, 4TH FLOOR. STATE AND WASHINGTON.

WANTED—MALE HELP.

Stores and Offices.

HILLMAN'S
WANT A YOUNG MAN OF GOOD PRESENCE AND ADDRESS WHO WOULD LIKE TO LEARN THE MILLINERY BUSINESS. STOCK WORK TO COMMENCE WITH. SPLENDID OPPORTUNITY TO RIGHT PARTY. APPLY SUPERINTENDENT'S OFFICE, 4TH FLOOR. STATE AND WASHINGTON.

HILLMAN'S
WANT EXPERIESNCED ENTRY CLERKS. ALSO AN EXPERIENCED MAN FOR RETURN GOODS DEPARTMENT. APPLY SUPERINTENDENT'S OFFICE 4TH FLOOR. STATE AND WASHINGTON.

HILLMAN'S
WANT EXPERIENCED FLOOR MEN OF GOOD PRESENCE AND ADDRESS. APPLY SUPERINTENDENT'S OFFICE, 4TH FLOOR. STATE AND WASHINGTON.

HILLMAN'S
WANT EXPERIENCED COMPLAINT TRACERS. APPLY SUPERINTENDENT'S OFFICE, 4TH FLOOR. STATE AND WASHINGTON.

INVOICE CLERKS, ORDER CLERKS, AND cost book clerk, with experience in wholesale drugs. Address F P 385, Tribune.

LEDGER MAN—WITH THE EXPERIENCE AND ABILITY TO HANDLE A SET OF LEDGERS REQUIRING ABOUT 5,000 POSTINGS PER MONTH AND IN ADDITION DRAW OFF MONTHLY TRIAL BALANCE, STATEMENTS, ETC. PERMANENT POSITION WITH EXCEPTIONAL OPPORTUNITIES FOR ADVANCEMENT. APPLY AUDITOR, 333 RAILWAY EXCHANGE, 9 A. M. MONDAY.

LEDGER CLERK—EXPERIENCED; OVER 25; salary $18. Apply D. B. FISK & CO., 225 W. Wabash-av.

MAILING CLERK—MUST BE ENERGETIC efficient; salary $55. Address F P 55, Tribune.

MAN—YOUNG, UNMARRIED PREFERRED, with some experience in window trimming and card writing and some years' experience in men's furnishings; excellent opportunity to right person; give full particulars. The Hub Clothing Store, Madison, Wis.

MAN—YOUNG, OVER 18, WITH BUSINESS college or some office training, to assist bookkeeper at salary cost; excellent chance for advancement. Reply stating age, experience, and salary expected to CASEY HUDSON CO., 501 E. Ohio-st.

MAN — YOUNG, FOR MACHINE SHOP clerking and order tracing, by manufacturing concern of pulleys and general power transmission machinery; exceptional future for right party. PYOTT CO., North-av. and Noble-st.

MAN—YOUNG, GOOD AT FIGURING AND having knowledge of bookkeeping; good prospects; must come well recommended. EDERHEIMER-STEIN CO., 215 W. Jackson-blvd.

MAN—IN SALES OFFICE OF MFG. FIRM, who is capable of handling sales records and some correspondence; excellent prospect for experienced party; state full particulars. Address F L 292, Tribune.

MAN—FOR GENERAL WORK IN FACTORY dept. of wholesale grocery. Apply Monday a. m.,
JOHN SEXTON & CO.,
Lake and Franklin.

MAN—YOUNG, ONE WHO HAS HAD office experience and is rapid and accurate at figures; must be a good penman; best chances for advancement to right party. MAREMONT MFG. CO., 916 S. Wabash-av.

MAN—YOUNG, TO ASSIST SALESMANager; opportunity to advance to high paying sales position; printing experience not necessary; one with good education desired. ROGERS & HALL CO., Polk and La Salle-sts.

MAN—YOUNG, FOR STOCKKEEPER AND installing ventilators; must be handy with tools; $18 weekly.
Berry Window Ventilator Co., 961 Rand-McNally Bldg.

MAN—A BRIGHT, CLEAN CUT YOUNG man, over 16, has exceptional opportunity to learn the diamond jewelry business; must be of good address. High school education preferred. Address G 287, Tribune.

MAN—20 TO 25 YEARS OLD, TO ASSIST in bookkeeping dept.; experience unnecessary; qualifications, good penman and figurer; $12 to start; South Side resident. Address H 503, Tribune.

MAN—YOUNG, IN REAL ESTATE OFFICE, with renting experience. State experience and salary expected. Address F L 136, Tribune.

MAN—YOUNG, OVER 16 YEARS OF AGE, for general office work in large wholesale grocery house; good future for ambitious young man. Address F 570, Tribune.

MAN — YOUNG, ABOUT 17 YEARS, FOR office work; must be good at figures and good writer; state salary. Address F L 414, Tribune.

MAN—FOR FILLING ORDERS AND AS-sisting shipping clerk. Apply Monday a. m. CENTRAL CANDY CO., 504 S. Des-plaines.

MAN—YOUNG, ABOUT 18, OF GOOD APpearance; good penman; shipping dept. CRESCENT ENGRAVING CO., 161 W. Harrison-st.

MAN—FOR TRANSFER DESK, WHO HAS had dept. store experience; good salary; steady position. The 12th Street Store, 12th and Halsted.

MAN—YOUNG, 18 YEARS, H. S. GRADUate, good penman, for position as messenger and office asst., with large mfg. concern. Address M 573, Tribune.

MAN—AT YOUNG FOR SALES

WANTED—MALE HELP.

Stores and Offices.

YOUNG MEN—BRIGHT, FROM 18 TO 23 years of age, to work in the Woolen Stock Department of a "tailors-to-the-trade" house. Prefer ones with experience in this line, if possible; want applicants who have been exempted from the war draft. State salary expected; also experience, if any; references required. Address F K 483, Tribune.

Executives and Managers.

ASSISTANT MANAGER AND BUYER FOR MEN'S FURNISHING DEPARTMENT.

We want a man who is not only thoroughly familiar with merchandise and markets, but who is also able to intelligently direct and handle a large force of people.

The man we select must be a man with experience; he must be both a merchant and an executive.

Give us full details about yourself. Address F N 388, Tribune.

LARGE STATE STREET DEpartment store wants an assistant advertising man, prefer one having had department store experience. Must understand the different type.

Splendid opportunity for right party.

In replying give experience, references, etc. Address F L 340, Tribune.

MAN—CAPABLE DESIROUS OF "DOING HIS BIT."

The National Sheep and Wool Bureau of America, an organization inspired by the urgent need of wool to equip our army and navy as well as for civilian clothing, is anxious to obtain the services of a Business Manager and General Secretary. This organization proposes to propagate an intensive campaign throughout this country looking toward the protection and increased production of sheep, upon which animal in a large measure, the winning of the war of America, depends.

This position provides exceptional opportunities for the right man.

Address W. B. TYRRELL, 305 Home Insurance Bldg., Chicago, Ill.

EXECUTIVE.

High grade man to act as censor of correspondence for large mail order house; state previous experience in full and salary desired. Address F E 312, Tribune.

SUPT.—ONE OF THE LARGEST AUTOMOBILE HOUSES ALONG THE ROW DESIRES SERVICE OF A HIGH GRADE SUPERINTENDENT OF SERVICE DEPARTMENT; ONLY MEN OF EXPERIENCE, USED TO HANDLING MEN, NEED APPLY. ADDRESS F P 297, Tribune.

Executives and Managers.

MAN—YOUNG, AS ASSISTANT ADVERTISing manager of one of the most progressive concerns in the middle west; an opportunity to associate with men who have ideas and to learn how to make money out of advertising; bright young chap who can write forceful letters and copy will have a good chance to show the stuff he has in him; some knowledge of buying printing and the mechanics of advertising is essential; should be 25 to 27 years old and willing to leave Chicago; salary will be what he can make it, but he will have to prove himself; give phone number in letter. Address B X 47, Tribune.

PRIVATE SECRETARY.

Christian man of good character, 31 to 35 years of age, to attend to personal matters for executive of large corporation; well educated, keen thinker with good memory for details; stenographer and typist; past record such that will bear closest investigation; permanent position with splendid opportunity for advancement. Application confidential. State age, married or single, previous employment, and wages. Address B A 97, Tribune.

BUYER OF MUSIC.

An opening exists for a quiet, self-contained, careful, and clean moral man who has ability to secure results in the music line. This is an unusual opportunity for a man who possesses qualifications and applies himself to the work. Must be a Christian, married, 30 to 40 years of age. In reply give details as to previous experience, age, and family. Address B X 14, Tribune.

MERCHANDISE MANAGER.

Man between 33 and 40, with extensive department store or mercantile experience and with executive ability to assume the responsibility for planning selling displays, the regulation of stocks, and introducing economical measures that will stimulate the sales force to increased efforts and results. Application confidential. Address B T 50, Tribune.

ASSISTANT TO SALES MANager. One capable, of responsibility and initiative. Technical education not essential, but preferred. Write 1809 Steger Bldg.

TOY MAN.

Splendid opportunity in an old established concern for Christian man between 31 and 35 years of age as assistant to buyer of toys. Must be thoroughly familiar with domestic manufactures and have experience in import lines. State age and record of past employment. Address B F 33, Tribune.

OFFICE MANAGER

wanted as secretary for old established manufacturing concern world wide; million dollar annual business. Must be able to handle finances, furnish authentic operating reports, shoulder responsibilities and take full charge of fifty office people. State age, experience, references, salary wanted. Address J 317, Tribune.

SUPERINTENDENT—A CHICAGO CO. DOing general metal mfg. business has good opening for high grade man experienced in estimating manufacturing and running machinery on modern efficiency basis. Experienced mechanical engineer preferred. None but level headed experienced man considered. Give in full experience, training, former connections, age, nationality, salary expected, etc. Address F L 165, Tribune.

MANAGER—FOR CREDIT DEPARTMENT of large corporation making highest quality food products. Steady position with good salary and prospects for man experienced in handling men, credits, and collections; highest references required. All communications confidential. Address, giving experience and references, F L 388, Tribune.

BUYER OF NOTIONS.

Man under 40 who has had wide experience in selecting and purchasing domestic and foreign made staple and fancy notions for retail store; an excellent opportunity; state age and previous experience in application, which will be held confidential. Address F K 205, Tribune.

ADVERTISING WRITER—YOUNG MAN TO fill position in wholesale men's clothing concern; must know something about type, engravings, and art work; any young man who has a general knowledge of advertising will be helped along this particular line. Address F M 205, Tribune.

BUYER OF CANDY.

With an old concern having a number of branch stores; splendid opportunity for right man. Write, giving full age and experience, whether married or single, giving full particulars of previous experience and salary expected. Address F K 77, Tribune.

SALES MANAGER—CAPABLE OF ESTABlishing sales force on commission basis; no advances of any kind; will furnish office and printed matter; you must do the rest; this opportunity should be worth $25,000 a year to right man; give particulars and references for reply. Address F 298, Tribune.

MAN—YOUNG, AMBITIOUS, WIDE AWAKE, to assist manager of rubber goods and steam specialty department; one with experience preferred; excellent future. Address F E 308, Tribune.

SALES EXECUTIVE—WANT HIGH CALIbered man, thoroughly familiar with promotion of high grade industrials, to handle preferred Chicago territory; selected leads. Address K 52, Tribune.

MANAGER—YOUNG LIVE WIRE FOR ADvertising manager for large concern; must be good copy writer; submit copy samples, stating salary wanted. Address F D 419, Tribune.

CORRESPONDENT—CAPABLE CREDIT AND collection; permanent position, excellent opportunity; salary $25 to $30 to start; state age and experience. Address F P 559, Tribune.

SUPERINTENDENT—FOR MEDIUM SIZED printing plant producing high grade work; must have executive ability and a thorough knowledge of the business; out of town; nonunion. Address B A 45, Tribune.

ASST. MANAGER—SINGLE, FOR LARGE 1st class semi-transient hotel; $80, room and board. State qualifications and record fully. Address F H 224, Tribune.

MAN—YOUNG, TO MANAGE W. SIDE TEA, coffee, and grocery store; must have had exp. Apply bet. 11 and 12. U. S. Tea Co., 39 E. South Water.

MAN—CAPABLE AS ASST. MGR. OF LOW priced CO. NOW FORMING. A REAL OPPORTUNITY FOR RESPONSIBLE PARTY. ADDRESS F K 416, TRIBUNE.

WANTED—MALE HELP.

Executives and Managers.

MAN—YOUNG ADVERTISING MAN, NOT over 25 years of age, who has specialized on catalogs. Must know all about copy preparation, cuts, color work, layout, typographical display, composition, printing, binding, editorial, and trade journal work, planning, lists, mailing, and all other details connected with mail order advertising. A young man who, through close association with a high grade executive, has become familiar with every branch of this work. He must have a thorough understanding of everything that an advertising executive is required to know, and must know the relative importance of all the different branches. Must have the ability to turn out a large volume of work. A man who is familiar with advertising from the copy end only will not qualify, yet he must be an expert on copy and all mechanical details. We want a young man whose extraordinary ability has been proven by the fact that in the course of three or four years his salary has been increased from $10 to about $30 a week. The young man who qualifies will be given a position as advertising manager. He will be given a substantial increase over his present salary, and will work under the direction of the owner of the business. He will also be advised by a thoroughly trained mail order man. The young man who fills this position satisfactorily will be given an opportunity to acquire an interest in a business that has unlimited possibilities. If the progress you have made thus far indicates that you have the requisite ability to fill this position and grow with it, write a letter giving full details. This is one of the largest opportunities ever presented to a young man. Address F H 221, Tribune.

INTERIOR DECORATOR AND SALES MANAGER.

Wanted—By STIX, BAER & FULLER, ST. LOUIS, for their Department of Interior Decoration and Upholstery. Practical knowledge, based on experience in the following lines, required:

1st. Hangings for windows and doors, lace and lace curtains, upholstery and drapery fabrics.

2d. Furniture.

3d. Floor coverings.

4th. Ability to create scheme of furnishings and carry through to completion.

5th. Executive ability; capable of handling salesmen and taking charge of the Sales Promotion end of the department.

Remuneration liberal; weekly drawing account and commission on all net sales.

Apply to MR. SIDNEY BAER, Saturday, between 10 and 12, or Sunday, between 3 and 5 o'clock, at 1500 Republic Bldg.

EXECUTIVE WANTED.

A New York capitalist, who is financing a small toy manufacturing company, which is now being operated by one of his men, requires the services of a high grade executive fully competent to handle both manufacturing and sales, and capable of developing the business on a large concern.

The right man will be paid a salary of $4,000 or $5,000 a year, and will be given a contract whereby he can earn as much more through sharing in the profits.

Applicants must give complete information regarding themselves, outlining in detail their past experience, present positions, and salaries, etc. Appointments for interviews in Chicago will be arranged by mail. Address B X 18, Tribune.

EXECUTIVE CORRESPONDENT AND Sales Manager—By old established wholesale house, doing a large portion of its business with various classes of dealers by mail. Applicant must have good education, be capable of writing forceful letters, which will bring results; possess tact, initiative, and executive ability. Knowledge of general merchandise essential. Advertising experience desirable. The man whom we will engage and who will stick and adapt himself to our business is assured of a bright future. Give all details pertaining to your past career and experience and initial salary wanted. Address 294, Tribune.

ADVERTISING ASSISTANT—

There is a live opening in the advertising department of large national advertiser in Middle West.

What we want is a bright, dependable young man with initiative and preferably at least a fair experience covering publications, street car and outdoor mediums.

We especially want a man with trained, artistic judgment in originating and developing color advertising all kinds—both lithographic and process.

This man will also have supervision of accounting and service details large varied appropriations.

Initial salary will be modest, but fair, and right man will be taken care of suitably as he demonstrates his worth.

Give FULL details in first letter, which will be considered strictly confidential. Address B F 11, Tribune.

STORE MANAGER.

Man with retail mercantile experience, 31 to 40 years of age, Christian, with family responsibilities. After receiving the necessary experience, showing that he is a business-getter and profit-maker, he has opportunity to develop himself to be a manager of general merchandise store, where salary is based on earning capacity. Must have clear past record and good health; quiet, self-controlled man, hard worker, with executive ability to secure results from employes. Position permanent, with future advancement based entirely on ability. Address B P 23, Tribune.

SALES MANAGED WANTED.

A national concern in the outdoor advertising business has opening for a capable sales manager. Must have had wide experience in training salesmen; also unusual ability to originate and develop selling plans.

Wonderful opportunity for connecting with a large, growing firm. Applicant must give full personal history, present salary and connections, and stand strictest investigation. All replies confidential. Address F H 194, Tribune.

TOY BUYER.

A large dept. store near Chicago has an opening for a toy buyer; excellent opportunity; answer experience and salary expected; confidential. Address F D 578, Tribune.

TRAVELING AUDITOR.

31 to 35 years of age, with well trained mind; a fair accountant and capable of checking the cash and clerical work of branch stores. Must be well educated, with the ability to analyze human nature, as the work requires that he must fully investigate personal actions of employes. Christian, highly moral, and in letter list firms employed by and length of service, and if record not entirely clear do not apply. State age and salary. Address B X 10, Tribune.

BUYER OF STATIONERY.

HERE IS AN OPPORTUNITY FOR AMBITIOUS CHRISTIAN MAN ABOUT 35 YEARS OF AGE WHO HAS HAD SEVERAL YEARS' SUCCESSFUL EXPERIENCE AS MANAGER OR BUYER FOR STATIONERY DEPARTMENT IN DEPARTMENT STORE OR RETAIL STATIONERY STORE. SUCCESSFUL APPLICANTS WILL BE GRANTED PERSONAL INTERVIEW. APPLICATION CONFIDENTIAL. ADDRESS B P 17, TRIBUNE.

SODA AND LUNCH MAN.

Christian man, over 31, with experience, to develop this department of our stores, in which advancement is based upon the actual results that he accomplishes. Total abstainer, with a clean record, which will bear searching investigation. Fair education and executive ability essential. Application confidential. State age, concerns previously employed by, and wages. Address B P 31, Tribune.

CORRESPONDENT AND ASSISTANT OFfice Manager—To qualify applicant must be over 25 with experience in handling correspondence requiring initiative and good judgment, be a hard worker, not afraid of long hours, with a large capacity for detail; your reply should demonstrate by length and composition your ability, contain a full personal history and where you have worked; remuneration $150 per week to start, with exceptional opportunity for future. Address K 467, Tribune.

MILLINERY BUYER.

Christian man having a thorough knowledge of the values in hats, flowers, and fancies has a splendid opportunity with a growing concern. Only such men whose character is above reproach need apply. State age, experience, and salary. Address B A 49, Tribune.

MAIL ORDER MANAGER—

Christian young man to assist in management of a rapidly growing southern mail order concern; must have working knowledge of the mail order business and be familiar with general merchandise lines; advancement depends on results. In application state age, experience, and names of previous employers; applications confidential. Address B H 76, Tribune.

MANAGERS AND EXECUTIVES—

Owing to our rapid development we have adopted a plan for expansion which necessitates acquiring the services of another high class man. Must come well recommended and show proof of a successful past and be willing to prove ability in sales capacity. Give full particulars in first letter. Address D A 438, Tribune.

ASST. SALES MGR.—FOR NATIONALLY advertised product; must be flust correspondent and have had experience selling to drug trade by mail; $100 to start; unlimited opportunity for man who can make good; give full details, experience, education, refs., or no attention. Address F P 248, Tribune.

BANK EXAMINER—PUBLIC ACCOUNTING company in city has excellent opening for a man qualified to make efficient bank examinations and write good reports; reply stating qualifications, previous experience, and salary expected; strictly confidential. Address F P 359, Tribune.

FOREMAN—ICE HOUSE; TO TAKE CHARGE of ice house near Chicago; must be experienced. Address F L 280, Tribune.

WANTED—MALE HELP.

Executives and Managers.

EFFICIENCY MEN.

A large corporation has several openings for few high grade ambitious young men between the ages of 25 and 35, university graduates with engineering and commercial training preferred; a whole lot of experience in efficiency work is not necessary; what is wanted are men who understand the practical application of the principles of scientific management, who are able to analyze and correct weaknesses, who understand costs, who can make time and motion studies and apply bonus systems, who understand human nature and can deal tactfully and intelligently with other men. This is a real opportunity for young men desirous of advancing into executive work; your salary will depend upon your experience and ability; in replying state fully your qualifications. Address F N 391, Tribune.

Boys—Office and Factory.

AUTO AND SPECIAL DELIVERY BOYS.

Must be 16 years old.

Apply Retail Shipping Room.

CARSON PIRIE SCOTT & CO.

AUTO AND DELIVERY BOYS

Apply Shipping Room.

MANDEL BROTHERS.

BELLBOY—OVER 16, IN APT. HOTEL; must understand switchboard. Call 941 Glenwood-av.

BELLBOYS.

MELBOURNE HOTEL, 4625 N. Racine.

BOYS — GOOD POSITIONS

and chances for advancement for those who qualify; must be at least grammar school graduates and 16 yrs. old; fine working conditions; cafeteria, gymnasium, swimming pool, L to door, surface lines handy; good salaries.

ARMOUR & CO.,
Union Stock Yards.

BOYS—OFFICE, BETWEEN

16-18 yrs. of age; must be grammar school graduates. Call at our employment dept.

CRANE CO., S. Kedzie-av. and 40th-st.

BOYS—CLEAN, BRIGHT, 14 and 15 yrs. old, for office positions; good opportunities. Apply CHICAGO TELEPHONE CO., 111 N. Franklin-st., 2d fl.

BOYS—OVER 16 YRS., FOR VARIOUS POSITIONS; SALARY $12 PER WEEK.

CHAS. A. STEVENS & BROS.
STATE-ST., NORTH OF MADISON.

BOYS—BRIGHT, 16 YEARS OF AGE AND upward, for permanent positions as office assistants; good opportunities for advancement; those having high school training preferred. Apply Monday a. m.

JOHN SEXTON & CO.,
Lake and Franklin.

BOY—COLORED, 18 TO 20, TO WORK IN packing dept.; $9 per week to start. ROYAL TRIMMED HAT CO., 126 N. Union-st., cor. Randolph.

BOY — 16 YEARS OF AGE, IN AN INSURance office; willing to pay $8 to a bright, clean, hustling boy; neat in appearance; of good family. Opportunity for advancement. Address F L 301, Tribune.

BOY—YOUNG MAN TO WORK IN STOCK and pick orders; knowledge of pipe and fittings preferred, but will train if satisfactory after interview; good starting salary. Address F P 174, Tribune.

BOYS—EARN $1 TO $2 DAILY SELLING "Mrs. Sippy's Hints." Particulars free. Mississippi Valley Publishing Co., 3728 Sullivan-av., St. Louis, Mo.

BOY—16 TO 20 YRS. OF AGE, TO WORK IN shipping department; steady work.

MEYER & CO.,
831 W. Adams-st.

BOY—NEAT APPEARING, 16 OR OVER, to assist in sales department office of wholesale mfg. concern; good opening; $8 to start. Address F P 260, Tribune.

BOY—FOR GENERAL OFFICE WORK; must be 16 years old, bright, energetic, etc.; state age, salary to start, and refer. Address M 265, Tribune.

BOYS—AN EXCEPTIONAL OPENING FOR boys of better than average education and ability. STEWART-WARNER SPEEDOMETER CORP., 1828 Diversey-pkwy.

BOYS—TO WORK ON HARRIS PRINTING presses; steady job. Apply at once. MAGILL-WEINSHEIMER CO., 1322 S. Wabash-av.

BOY—FOR OFFICE WORK AND ERRANDS, by large advertising agency. Must be over 16. Excellent opportunity for bright boy. Address F D 164, Tribune.

MAN—SPLENDID OPPORTUNITY FOR high grade, ambitious young man, 16 or 17 yrs. old; $9 per week. CHASE & SANBORN, 76 E. Lake-st.

MAN—YOUNG, AS MESSENGER AND ASsistant to bookkeeper; must be 16 years or over. Apply W. B. BANGS, 400 S. Michigan-av.

BOY — TO WORK IN ELECTRICAL LAboratory; interesting work and excellent opportunity. Apply at once. BLEADON-DUN CO., 11 S. Desplaines.

BOY—16 TO 18 YEARS OLD, OF GOOD education, to make himself generally useful; good chance for advancement. WASH FABRIC CO., 508 Wabash.

BOY — STRONG, ABOUT 18, FOR GENERAL work around shipping room and factory. Martha Washington Candy Co., 3823 Broadway.

BOYS—ERRAND, 14 TO 16 YRS.; CHANCE to learn good trade; good pay while learning. Apply ADVERTISERS' ELECTROTYPE CO., 207 N. Michigan-blvd.

BOY — BRIGHT OFFICE BOY ABOUT 18 years old; good chance for advancement. General Electric Co., 10th floor Monadnock Bldg. See Mr. Goodrich.

BOY—OVER 16, TO LEARN PRINTING trade; good oportunity. 4th floor, 448 Plymouth-ct.

BOY—BRIGHT BOY IN BUSINESS OFFICE; age 14-15; bring letter of application. 1945 Conway Bldg.

BOY—BRIGHT, 16 TO 18 YEARS OLD, FOR office work. Mellish Hayward Co., 213 W Austin-av.

BOYS — 2 GOOD ERRAND BOYS; STEADY; with chance for advancement. Neely Printing Co., 412-420 Orleans-st.

BOY—ENERGETIC HIGH SCHOOL BOY IN R. R. general office. Apply 601 Central Station.

BOYS—TO WORK IN SHIPPING ROOM OF large wholesale tailoring house. STRAUSS BROS., 1027 W. Van Buren.

BOY—ABOUT 17 YRS., BY FIRE INSURance co. Address, stating age, experience, salary expected, F L 401, Tribune.

BOY—STOCK WORK AND ERRANDS WITH wholesale firm; good opportunity. JOHN A. GRIFFITH & CO., 205 W. Monroe.

BOY—16 YEARS OF AGE, FOR OFFICE work and errands; rapid advancement. Address F P 358, Tribune.

BOYS—GOOD PAY; STEADY JOB; CLEAN work. Call 1414 W. Van Buren-st., 1st floor.

BOY—OVER 16, BY ADVERTISING AGCY. Apply 1622 Garland Bldg., 58 E. Washington.

BOYS—16-17 YRS., GRADUATES OF CATHolic parochial schools; good pos.; safe surroundings. Address H 583, Tribune.

BOYS — ERRAND, 16 YEARS OLD, GOOD strong. Apply Mr. Davies, THOS. E. WILSON & CO., 42 S. Wabash-av.

BOY FOR LIGHT FACTORY WORK; steady employment; chance for promotion. G. FELSENTHAL & SONS, 446 Wells.

BOY—NEAT, AMERICAN, 16 OR OVER, for office work; good salary. Call Rm. 1332, 140 S. Dearborn.

BOYS—UNDER 16; FOR LIGHT FACTORY work; $5 to start. Apply Monday a. m., 2006 S. Western-av.

BOY — TO LEARN PRINTING TRADE; 16 or over. Central Typesetting Co., 466 W. Superior-st.

BOY—FOR GENERAL OFFICE WORK; good pay, excellent chance for advancement. Call 113 W. Grand-av.

BOY—OFFICE; $7 PER WEEK. APPLY General Forwarding Co., 735 W. Van Buren.

BOYS—TO RUN ERRANDS. MRS. M'AVOY, 77 E. Elm-st.

BOY—FOR GENERAL OFFICE WORK, $25 month. 1951 People's Gas Building.

BOYS — ERRAND, $8 PER WEEK. THE Workman Mfg. Co., 1200 W. Monroe-st.

BOY — ERRAND BOY CHICAGO FLAG and Decorating Co., 1345 S. Wabash.

BOYS—TO LEARN BINDERY BUSINESS. Chicago Book Bindery, 638 Federal-st.

BOY—BRIGHT, CLEAN BOY FOR LAW OFfice. Address F G 336, Tribune.

BOY—BRIGHT BOY FOR LAW OFFICE; $5 to start. Call E. 913, 105 W. Monroe.

BOY—ERRAND IN DRUG STORE; REFerences. 1536 E. 55th.

BOY—TO DRIVE A SINGLE WAGON. 1014 W. 69th-st.

WANTED—MALE HELP.

Boys—Office and Factory.

BOYS BOYS

MONTGOMERY WARD & CO.

WE CAN PLACE BOYS,
OVER 16 YEARS, IN OUR
VARIOUS DEPARTMENTS
ON PLEASANT WORK
OFFERING SPLENDID
OPPORTUNITIES FOR
ADVANCEMENT.

MONTGOMERY WARD & CO.

BOYS BOYS

BOYS — BRIGHT, STEADY boys, willing to work; to such we offer regular employment with the opportunity of study and the assurance that development will bring certain advancement.

SWIFT & CO.,
General Office,
Union Stockyards.

BOYS.

FOR OFFICE WORK.
AGE 16 TO 18 YEARS.
1 TO 2 YEARS HIGH SCHOOL.
APPLY IN PERSON.
BRING SCHOOL CERTIFICATES.

Western Electric Co., Inc.,
48TH-AV. AND 24TH-ST.

BOYS—YOUNG MEN TO RUN ERRANDS and learn type setting; one of the highest paid trades; chance for advancement the best. Also several boys with 1 or 2 years' experience at the trade required; highest salary paid for smart and energetic young man and boys. Apply Printing Dept., BUTLER BROS., Randolph Bridge.

BOYS—WE HAVE AN OPENING FOR 1 or 2 bright boys to commence as apprentices in our drafting and electrical depts.; opportunity for rapid advancement to trades paying high salaries. Apply AUTOMATIC ELECTRIC CO., Van Buren and Morgan-sts.

BOY — BRIGHT, PROTESTANT, OVER 16 years of age, for mailing and general office work in the office of a large manufacturing co.; must be neat in personal appearance; exceptional opportunity for advancement. Address F D 105, Tribune.

BOY—BRIGHT, FOR OFFICE, TO RUN ERRANDS, ETC. GOOD CHANCE FOR ADVANCEMENT. SALARY $7 PER WEEK TO START. ADDRESS F P 596, TRIBUNE.

BOY—BRIGHT, 16 YEARS, TO ASSIST IN composing room of large publishing house; good chance to learn printing trade; H. S. education not essential, but desirable. Apply 1503 Kesner Bldg., 5 N. Wabash-av.

BOY—IN STOCK AND SHIPPING DEPARTment; willing, energetic, with good references; moderate pay; good chance for advancement. Call Monday, 9 a. m., Rm. 863 Rand, McNally Bldg.

BOY—FOR GENERAL OFFICE WORK, FOR large fire insurance comp.; must have high school education; good opp. for advancement; reply, giving phone No. Address F G 166, Tribune.

BOY—BRIGHT, FOR OFFICE WORK; GOOD chance for advancement. Call Monday morning, WILLIAM F. CROCKETT, 411 S. Jefferson.

BOY—OFFICE; ADVERTISING OFFICE; chance to learn advertising business; must start at bottom; salary $30 per month. Address F D 277, Tribune.

BOYS—APPRENTICES IN SHEET METAL dept.; no experience necessary. Liquid Carbonic Co., 31st-st. and Kedzie-av., 1st floor.

BOY—NEAT, INTELLIGENT; FOR CLUB office work; splendid opportunities for right boy. Call Sunday between 2 and 5, Parlor G, Hotel Sherman.

BOY—BRIGHT BOY TO RUN ERRANDS, 16 years or over, $8 per week. STEWART-WARNER SPEEDOMETER CORP., 1828 Diversey-pkwy.

BOY — BRIGHT, NEAT, FOR GENERAL office work; 16. Splendid opportunity for advancement. Illinois Life Insurance Co., 10 S. La Salle-st.

BOY—15 OR 16, FOR OFFICE; 14, IF GOOD size; prefer clean cut boy who can advance rapidly. FAIRBANKS, MORSE & CO., 900 Wabash-av.

BOYS—16 TO 18 YEARS, FOR CLERICAL positions, fire ins. office; state qualifications, salary expected. Address K 392, Tribune.

BOY—BRIGHT, FOR FILING AND MISCELlaneous office work. Must have had some high school work and exp. Apply Monday, 1 p. m., 1400 Extension Bldg.

BOY—BRIGHT, AMERICAN, OVER 16 years, switchboard operator and general office work. Answer own handwriting. Address M 267, Tribune.

BOY—BRIGHT, ENERGETIC, FOR OFFICE, 16 years old or over; excellent opportunity for advancement. A. R. BARNES, 1104 S. Wabash-av.

BOY — 16 TO 20, FOR SAMPLING CARS and assisting in purchasing dept. Apply E. J. BRACH & SONS, 208 E. Illinois-st.

BOY—OFFICE, CATHOLIC, 14 TO 16 YRS.; wonderful opportunity for advancement. Call Monday, 8:30 a. m., 76 W. Lake-st.

BOY—WITH TALENT TO LEARN DRAWing. Commercial Art Engraving Co., 440 S. Dearborn-st.

BOY—STRONG, BRIGHT, TO DELIVER packages; salary $9 wk. Apply supt. Standard Varnish Works, 2600 Federal-st.

BOYS—TO WORK IN STOCK ROOM. Apply 6th floor, Jackson-blvd. entrance, Victor Electric Co., Robey and Jackson-blvd.

BOY—BRIGHT; UNDER 16; IN OFFICE; good chance for advancement. Room 1501, 175 W. Jackson-blvd.

BOY—STRONG, TO DELIVER PACKAGES; wages $6 per week. Apply Monday morning. Welsbach Co., 633 Wasington-blvd.

BOY—BRIGHT, TO ASSIST IN STORERM. Apply Room 1220 Marshall Field Annex Bldg.

BOYS — 14 TO 16, BRIGHT AND STRONG; office and errand work; $7 week. Room 2005, 230 S. La Salle-st.

BOY—STRONG, OVER 16 YRS., TO ENTER apprenticeship in printing office with parents' sanction. Address F P 290, Tribune.

BOY—16 TO 18 YRS. FOR SHIPPING ROOM and errands. State age, weight, and references. Address J 375, Tribune.

BOY—OFFICE, TO START IN OFFICE OF large manufacturing concern; good chance for advancement. Address J 391, Tribune.

BOY—LARGE, FOR SHOE DEPT. APPLY Weber's Department Store, Van Buren and Clark-sts.

BOY—18 YEARS OLD, FOR STOCK WORK. Apply Monday morning, DETMER WOOLENS, 205 W. Monroe-st., 4th floor.

BOYS—FILE ROOM, LARGE CORPORATION; $30 to start; rapid advancement. Address F E 504, Tribune.

BOY—OVER 16, TO DO ERRANDS IN LAW office; prefer boy who wishes to study law. Address K 522, Tribune.

BOY—FOR PARCEL POST SHIPPING; $7 per week; permanent. McCALL CO., 418 S. 5th.

BOY—BRIGHT, FOR OUTSIDE AND OFFICE errands. WINSLOW BROS. CO., 4600 W. Harrison.

BOY—BRIGHT AND ENERGETIC OFFICE boy; law office. Address F D 482, Tribune.

BOY—OFFICE, FOR WEST SIDE OFFICE; good place for neat, bright boy; give telephone number. Address F H 203, Tribune.

BOY—ERRAND; PERMANENT POSITION. Apply W. M. Welch Mfg. Co., 1516 Orleans-st., near North-av.

BOY—EXPERIENCED, FOR WRAPPING ADvertising material. Apply SCHOLL MFG. CO., 215 W. Schiller-st.

BOY—FOR OFFICE AND ERRAND WORK. S. Franklin & Co., 1210 S. Morgan.

BOY—IN OFFICE AND HELP IN PLUMBing shop. 6306 University-av.

BOY — FOR OFFICE WORK. UNITED States Rubber Co., 317 W. Monroe-st.

BOYS—14 TO 16 YEARS OF AGE IN wholesale house. 37 S. Wabash-av.

BOYS—OVER 16; $35 PER MONTH TO start. Chicago Public Library.

BOY—TO FIRE A SINGLE WAGON. WHOLESALE drug house. Address M 203, Tribune.

WANTED—MALE HELP.

Boys—Office and Factory.

BOYS.

Wanted—Boys who seek a good future, over 16 years of age, to fill vacancies in a large wholesale clothing house where the opportunities are above the average. Must be willing to work and to learn. We will assure a good future to the right boys. Conditions are excellent; hours reasonable; work not confining; salary $11 a week to start. Apply with references.

B. KUPPENHEIMER & CO.,
15 S. Franklin-st.

BOYS WANTED — 16-20 years old; permanent positions; good salaries.

Apply 8th floor.

MAURICE L. ROTHSCHILD,
S. W. Cor. State and Jackson.

BOYS WANTED — BRIGHT, 16-19 years old, to work as delivery boys; permanent positions. Apply 8-10 a. m., Superintendent's office, 8th floor.

THE HUB.
HENRY C. LYTTON & SONS.

BOY — GENERAL OFFICE work, South Side concern; splendid opportunity; good chance for advancement; state age, experience, and salary. Address F D 495, Tribune.

BOY—BRIGHT, 16 OR OLDer; grammar or high school graduate, for office; good opportunity for advancement with large corporation, $40 per month to start. Address J 243, Tribune.

BOYS—14 TO 16 YRS. APPLY MGR. MAIL ORDER, 12TH FLOOR, BOSTON STORE, STATE, MADISON AND DEARBORN.

BOYS.

COMMONWEALTH EDISON COMPANY.

Several for our office, bill delivery and shop; must be over 18 years of age. Apply Room 734, 72 W. Adams-st.

BOY—BRIGHT, CLEAN, 16 or over, for office and errands; permanent position. Apply 19 S. Hoyne-av.

BOY—OFFICE, ABOUT 15 YEARS, ONE with some business college or commercial high school training preferred. Permanent position, with good chance for advancement. Apply own handwriting, state age, nationality and minimum salary to start. Address F P 264, Tribune.

BOY—CLEAN AND BRIGHT, FOR GEN'L OFFICE WORK. APPLY ARMOUR'S, 31ST-PL. AND BENSON.

BOY—TO STUDY LAW; EXCEPTIONAL OPPORTUNITY; 16 YEARS OF AGE. ADDRESS F D 158, TRIBUNE.

BOYS—14 TO 16 YEARS OF AGE, FOR OFfice boys in downtown bank, must be grammar school graduates and ambitious. Experience unnecessary. Excellent opportunity for advancement. Address J 175, Tribune.

DISTRIBUTORS—FOR POSTCARDS; $1.60 per day. Rm. 1100, 8 S. Dearborn-st.

MEN—YOUNG, OVER 16 YEARS OF AGE, for machine shop. Link-Belt Co., 39th-st. and Stewart-av.

OFFICE BOY—FIRE INS.; STATE AGE, salary. Address J 272, Tribune.

OUR
SHOE DEPARTMENT
needs
BOYS AND YOUNG MEN
for stock keeping and order filling.

SEARS, ROEBUCK & CO.

OUR
Merchandise Departments
have vacancies for boys and young men.

SEARS, ROEBUCK & CO.

SEVERAL BRIGHT OFFICE and errand boys wanted.
ALFRED DECKER & COHN,
Employment Dept.,
423 S. Market-st.

SOUTH SIDE ERRAND BOY WANTED.

MUST LIVE EAST OF INDIANA-AV.

C. L. FRAME DENTAL SUPPLY CO.,
5 S. Wabash-av., Room 1700 Mallers Bldg.

YOUNG MAN — AMBITIOUS, ABOUT 17; men's furnishings; good opportunity for advancement. 186 W. Randolph-st.

WAGON BOYS—NORTH SIDE. JERREMS, THE TAILOR, 314 S. Michigan-av.

WANTED — BRIGHT BOYS, 14 or over, to work as cash boys; bring school certificates. Apply 8-10 a. m., Superintendent's office, 8th floor.

THE HUB.
HENRY C. LYTTON & SONS.

Professions and Trades.

ADVERTISING—TO A YOUNG MAN WHO desires to learn advertising and has sufficient vision to look into the future we can offer an exceptional opportunity. A high school education is necessary. Farm training is essential. To succeed the man must take up the work with a willingness to learn and to persevere. The opportunity is with one of the largest and oldest firms in its field. Address B A 31, Tribune.

AIR GAGE MEN—EXPERIENCED, PNEUMOMETER CO., 225 E. Illinois-st.

ARMATURE WINDER—YOUNG MAN, who has had experience with small motors preferred. This is a good opportunity for the right fellow. Address F L 337, Tribune.

ARMATURE WINDERS—A1, TO REPAIR armatures for automobile generators and starting motors. 2453 S. Wabash-av.

ACETYLENE AND OXYGEN WELDER—Apply Acme Boiler and Tank Co., 48th and Morgan.

ASSEMBLERS—ON SMALL BRASS WORK. Apply AUSTIN BLESING, 125 W. Austin-av.

ASSISTANT ENGINEER—
Call at 3535 Ellis-av.

ASSEMBLER—FOR AUTOMOBILE ACCESsories. 1926 S. Wabash.

WANTED—MALE HELP.

Professions and Trades.

ARTIST.

Photo Retoucher, first class; one who can work from blue prints preferred. Send samples of work. State salary. Permanent position. THE CAXTON CO., Caxton Bldg., Cleveland.

ASSISTANT CHEMIST.

Large manufacturing concern desires recent college or university graduate who has specialized in chemistry work, mostly analytical and of an interesting character; laboratory conditions are excellent; good opportunity for right party; reply in detail, with phone number. Address F P 198, Tribune.

ASSEMBLING FOREMAN—FOR LANTERN dept. in large mfg. concern; give age, experience, and refs. Address F P 384, Tribune.

AUTOMATIC SCREW MACHINE OPERAtors—Thoroughly comp., to set up and operate Cleveland machines; only A1 men need apply; good wages and excellent working conditions. Elgin Metal Novelty Co., Elgin, Ill.

AUTOMOBILE MECHANICS—IN POSTOFfice service; $1,000 to $1,300 per annum to those fulfilling requirements; men over 30 preferred. Apply at office of Superintendent of Mails, Postoffice Building.

AUTOMATIC PRESS FEEDER OPERATOR—Both Dexter and Cross; thoroughly experienced; steady work; highest wages; nonunion. Apply at once. R. R. Donnelley & Sons Co., 731 Plymouth-ct.

AUTOMOBILE REPAIRMAN — FIRST class, in a good city in Oregon; good pay and steady work for a good man. Address B A 3, Tribune.

AUTOMOBILE PAINTERS—FIRST CLASS men. Apply ready for work. See MR. ERNEY, 2338 S. Indiana-av.

AUTO MECHANIC—AT ONCE. EXPERIenced; must have A1 references. Address J. B., 725 Emerson-st., Evanston, Ill.

BEARING SCRAPERS—
Experienced, steady men on scraping automobile bearings; in reply give age, experience, and refs. Address F D 163, Tribune.

BLACKSMITH HELPER — STEADY WORK for good man. Alwart Bros. Coal Co., 1854 Webster-av.

BLANKBOOK FORWARDER—ON THREEquarter and full bound books. Married man preferred. Steady job. State age and experience. The Fritz-Cross Company, St. Cloud, Minn.

BOILERMAKERS — APPLY ACME BOILER AND TANK CO., 48th and Morgan.

BOOKBINDERS, PRESSERS, FOR CASING MACHINE. FIFTH FLOOR, THE HILL BINDING COMPANY, 1056 W. VAN BUREN-ST.

BOOK FINISHER FOR JOB WORK—
GOOD SALARY TO RIGHT MAN.
STATE AGE AND EXPERIENCE.
SCHNABEL'S BOOK BINDERY.
INDIANAPOLIS, IND.

BOOKBINDERS—ONE SMYTHE CASE MAKing machine operator, $22. One casing in machine operator, $20; 48 hrs.; permanent positions to competent men. W. B. CONKEY CO., Hammond, Ind.

BOOKBINDER—EXPERIENCED GATHERing machine operator; must be first class; permanent position. Apply at once. W. B. CONKEY

WANTED—MALE HELP.

Professions and Trades.

MACHINISTS—WE WANT A NUMBER OF machinists, boring mill, large and small lathe operators, planers, assemblers, bench and floor work, erecting and repair work; experienced men only need apply.
Our hiring rule is high and advancement liberal to men who can qualify.
Steady work, 8 hour day. No labor trouble. Applicants must be between ages of 21 and 45 and able to pass the physical examination required at our office.
If further information is necessary, communicate with us, otherwise bring this ad and apply in person at our Factory Employment Office.
THE GOODYEAR TIRE AND RUBBER CO., AKRON, OHIO.

MACHINISTS AND FLOOR MEN—FIRST class all around by an established concern wanting 100 men, doing an international business building rotary shears and other machinery for working plate and sheet metal; plant at St. Marys, Ohio; 7,000 population; all municipal improvements, schools, churches, etc.; good living conditions; low rent; steady work; no labor trouble; chance to leave hard city conditions and live comfortable life in small town and save money. Apply to Supt. K. J. O'Leary, Briggs Hotel, 188 W. Randolph-st., Saturday, Oct. 6 and Sunday, Oct. 7.

MACHINISTS—FIRST CLASS, FOR LATHE and boring mill work; wages 50c per hour; steady work; open shop; no trouble; ideal living conditions; good hunting and fishing near town. CONTINENTAL MACHINE AND FOUNDRY CO., Fort Madison, Iowa.

MACHINIST AND DRAFTSMAN—EXPERT, as instructor in correspondence work; high school education and practical experience in both subjects required. Address F G 528, Tribune.

MALE NURSE—ALSO AN ORDERLY. THE CHICAGO HOME FOR INCURABLES.

MAN—FOR ADVERTISING AGENCY WHO understands patching and handling electrotypes and cuts; must know how to prepare for electrotyping and all details; state experience and salary wanted. Address J 597, Tribune.

MAN—WITH PAINTING EXPERIENCE, TO look after materials in paint shop; steady work. Apply in person. THE WM. G. RINEHART CO., 620 Washington-st., Gary, Ind.

MAN—YOUNG, FOR EDITORIAL WORK, who is stationary engineer graduate; state age, experience, and salary expected. Address F G 353, Tribune.

MAN—YOUNG, MARRIED, WITH SOME EXperience at setting up small jobs and feeding Gordon press; steady work all year around. Address F P 268, Tribune.

MAN—YOUNG, EXPERIENCED ON MOper; permanent position with future. Chicago Pump Co., 906 W. Lake-st.

MAN—YOUNG, WITH ESSENTIAL OIL house in packing and filling dept.; give full details in first letter. Address F P 576, Tribune.

MAN—YOUNG, WHO HAS HAD SOME EXper; good shaper in machine shop. Apply 4th floor, 215 W. Superior-st.

MAN—TO RUN GAS ENGINE; MUST HAVE had experience. BECKER & WADE CO., 2507 Cottage Grove-av.

MAN—TO LEARN SILVER POLishing; position permanent. R. WALLACE & SONS, 10 S. Wabash.

MAN—YOUNG, WITH SOME EXPERIENCE in tool room. BURKE & JAMES, 240 E. Ohio-st.

MAN—YOUNG, 16-18, TO OPERATE small hand printing press. Call Monday, 8-15 a. m. 1st floor, Elden Bldg.

MAN—YOUNG; OVER 16; TO LEARN make lenses and optical grinding; steady work; good wages. 544 Grant-pl.

MAN—TO FIRE HEATING BOILERS AND help in factory. 2254 W. Ohio-st.

MECHANIC—COMPETENT, TO LOOK AFter motor trucks and gas engines operating in Sonora district, near border. Previous experience with White Company trucks desirable. Good position for right man. Give references.
U. S. GRAPHITE CO., Saginaw, Mich.

MECHANIC AND TOOLMAKER—FIRST class; for electrical shop. Also mechanically inclined young man. Steady work. Apply Monday morning, 8 to 9 o'clock, 5th floor, 609 N. La Salle-st.

MECHANICAL DENTIST—
Good all around mechanic; one with not less than ten years' experience in a reputable dental laboratory; no others need apply. Must supply salary and furnish reference. Steady position. Schwartz Bros. Dental Laboratory, Kansas City, Mo.

MECHANICAL DRAFTSMAN—FIRST CLASS for detail and lay out; steady position; application must give full particulars regarding experience, references, and salary expected. Address F P 405, Tribune.

MECHANICS AND HELPERS—AUTOMOtive; ready for work Monday, 7:30. 2825 S. Wabash.

MECHANIC—FOR SHEET IRON AND PIPE work. Address J 146, Tribune.

MEN, MEN—MEN TO TRUST—
MEN TO PRODUCE—
GOOD MEN—
MEN—

STIMPSON-ANDERSON COMPANY, NOW MAKING ORDNANCE FOR OUR GOVERNMENT, offer the double opportunity of serving your country and yourself. You have experienced on work that will fit precision work in tool making, both bench and machine, or on milling machines, lathes, planers, shapers, grinders—wet, dry—buffing, slotting machines, optical instruments for military uses, scientific instruments such as range finders, all around machinists, boring mill, assemblers, inspectors, brass spinners, demonstrators. To men less experienced is offered YOUR CHANCE TO SERVE on drill presses, electric engravers, solderers, buffers, chain, chainmen, polishers, locomotive engineers, also office and blast people; we need men experienced in figuring, estimating, mechanical drafting, semi and executive control, stenographers, clerks. WRITE, SHOWING NAMES OF CONCERNS YOU WORKED FOR, WHERE WORK DONE, WAGES RECEIVED, LENGTH OF EMPLOYMENT, TO E. E. PLUMER, CENTRAL EMPLOYMENT DEPARTMENT, STIMPSON-ANDERSON COMPANY, 271 LYELL-AV., ROCHESTER, N. Y.

MEN WANTED — YOUNG, who are anxious to learn jewelry engraving; splendid opportunities in this line of work; will teach free and pay salary while learning, according to ability; this opportunity is open to several bright young men. Apply mornings, Superintendent's office, 8th floor.
THE FAIR.

MEN—MARRIED, AGE 25 TO 35. WORK IS outside; consisting of operating pumps, firing furnaces, etc., and is somewhat dirty. 6 days' work per week, one of which may be Sunday. 12 hr. shifts, changing from days to nights every 2 weeks. Starting wages, $21 week. Give age, education, and references. Address G 249, Tribune.

MEN—A LARGE CHICAGO CORPORATION has several positions with good advancement for graduates in chemical or mechanical engineering. State age, qualifications, and salary expected. Address J 254, Tribune.

MEN—HAVE GOOD OUT OF TOWN OPENing for experienced counter man, also satin finish candy man; state salary expected. Address F P 389, Tribune.

MEN—FOR ASSEMBLING AND WIRING small electrical apparatus; good wages and opportunity for advancement. Apply Automatic Electric Co., Van Buren and Morgan.

MEN—TESTERS—ELECTRIC METER testers, to work in town adjacent to Chicago. Address replies to The Public Service Co., 72 W. Adams-st., Chicago, Ill.

MEN—TESTER'S HELPERS—COMMONwealth Edison company wants young men, over 19 years; good future. Apply Room 734, 72 W. Adams-st.

MILLERS—GRINDING, PULVERIZING, AND grading experience. Tell materials worked with, previous employers, and wages expected, etc. Address G 260, Tribune.

MOLDERS—FOR BENCH AND FLOOR work; good piece work prices WITH BONUS. Syracuse Malleable Iron Works, Syracuse, N. Y.

MOLDERS—NO LABOR TROUBLE; EIGHT hour day; pay $4. MONTPELIER MFG. CO., Montpelier, Ind.

MOTOR INSPECTORS—SIX; WITH MEchanical experience; married; none other considered; to inspect phonograph motors; piece work rate; present men averaging $20 to $25 per week. Apply MR. ELWART, KLING & CO., 1516 S. Wabash-av.

MULTIGRAPH OPERATOR.
Good pay; permanent position; fine future; state experience, age, and reference. Address F P 203, Tribune.

OPERATORS—FIRST CLASS MACHINE; ON THE FOLLOWING MACHINES: NEW BRAND SCREW MACHINES ON CHUCK AND BAR WORK W. & S. SCREW MACHINES. FOX LATHES, POTTER & JOHNSTON & AUTOMATIC SCREW MACHINES, NORTON GRINDER, HANDS, AND GISHOLT BORING MILLS. PERMANENT WORK ON EIGHT HOUR FORCE. GOOD WAGES TO FIRST CLASS MEN. APPLY OR WRITE BUDA MOTOR COMPANY, HARVEY, ILL. (CHICAGO SUBURB.)

OPERATORS—3 TURRET MACHINE OPerators on chucking work. Apply 1120 W. Monroe-st. D. O. JAMES MFG. CO.

WANTED—MALE HELP.

Professions and Trades.

OPTICIAN—YOUNG, REGISTERED, WITH some business experience. Address F P 206, Tribune.

PAINTERS, TWO; 500 PER HOUR. CALL Sunday after 5 o'clock, A. O. CUYLER, 801 E. 41st-st.

PAPER STOCK CUTTER OR RULER—FOR position. State wages expected. Kewanee Prtg. and Pub. Co., Kewanee, Ill.

PAPER CUTTER—FIRST CLASS MAN ON ruled and pamphlet work. The Burkhardt Co., Inc., Detroit, Mich.

PATTERN MAKER—WOOD. YEOMAN BROS., CO., 231 Institute-pl.

PHOTO ENGRAVER—BLACK AND WHITE re-etcher, preferably one with knowledge of color work; good salary to right man; nonunion. Address E K 342, Tribune.

PHOTOGRAPHER—1ST CLASS ASSISTANT printer. MORRISON, 64 W. Randolph.

PHYSICIAN—CAPABLE, REGISTERED; OFfice work; Central Illinois; permanent. Address B X 22, Tribune.

PLAN FITCHERS AND OILERS—STEADY work; good wages. Apply The Brunswick-Balke-Collender Company, Dubuque, Iowa.

PIANO COATERS—SMITH BARNES PIANO CO., 1872 Clybourn-av.

PLUMBER INSTRUCTOR — IN MANUAL training school; steady employment; must understand lead work; prefer young married man; state full qualifications. Address F C 539, Tribune.

PLUMBERS—
ENSINGER, Riverside, Ill.

POCKET MAKERS, LINING WORKERS, Stitchers on Coats—Steady work. Milton Oehs & Co., Wholesale Clothiers, Cincinnati, Ohio.

PRESSERS.
ROTHSCHILD & COMPANY.
We require the services of pressers (men) on women's garments; working hours, 8:30-5:30; 1 hour for lunch. Apply Mr. Koch, Alteration Rm., 10th floor. State, Jackson, Van Buren.

PRESSERS
To work on women's garments in our Alteration Workroom.
Apply Ninth Floor—Retail.
CARSON PIRIE SCOTT & CO.

PRESSMAN—CYLINDER; FIRST CLASS; one that knows how to get out all classes of work; must thoroughly state full particulars in first letter. Milwaukee Printing Co., 377 Florida-st., Milwaukee, Wis.

PRESSMAN—SHOP HAVING 3 GORDONS; 9-inch-and-up; must be A1 man of good habits; give particulars in first letter. Address F P 262, Tribune.

PRESSMAN — CUTTING AND CREASING. for platen press; one who can make up cutting forms; good opportunity. Address F P 384, Tribune.

PRESS FEEDER—PONY. 538 S. CLARK-st. H. G. Armstrong Co.

PRINTERS—IF YOU ARE ABOVE THE ordinary shop hand and have ambition enough to want to use your knowledge of printing in a field which offers better environment and larger earnings; if you are clean cut and a good talker, write fully, stating age. Address F P 280, Tribune.

PRINTER'S APPRENTICE—IF YOU ARE bright and capable we can show you how to get better wages without further apprenticeship and have you in a good position in a private plant; no expense except a few hours of your time. Address F G 337, Tribune.

PRINTER—MAN CAPABLE TAKING COMplete charge plant 3 Gordons; must be up to date compositor with executive ability to run plant alone; state full particulars in first letter and give phone. Address F P 261, Tribune.

PRINTER—CRACKERJACK DISPLAY MAN; fast; tasty; best wages and opportunity for advancement to comer." "Has-been's need not apply. Union. Address F L 419, Tribune.

PRINTER—JOB; PERMANENT POSITION for a strictly temperate, all around printer, who can handle the general run of job work and feed press. Address Lock Box 575, Plano, Ill.

PRINTERS — OR PRESSMEN, TO LEARN estimating and selling of printing; steady, well paying positions; state age and salary expected. Address M 453, Tribune.

PRINTER—COLOR PRINTER; OR JOB WORK; understands make ready, feed Gordon; small shop. 1124 Foster, nr. Broadway.

PRINTER—APPRENTICE; 2 OR 3 YEARS' exp.; chance to learn Linotype. KILGORE, 533 Hearst Bldg.

PUNCH PRESS OPERATORS—
Men must be able to set dies; most work on geared presses and done hot; in reply give place, experience, and refs. Address F P 391, Tribune.

PUNCH PRESS FOREMAN — MUST BE first class die setter and know how to handle help; state past experience and salary expected to start. Postoffice Box 706, La Crosse, Wis.

PUNCH PRESS MEN, TUMBLING BARREL Men, and Boys—For light factory work. Call at The Boye Needle Co., 4343 Ravenswood-av.

PUNCH PRESS HANDS — EXPERIENCED; good pay and bonus. Apply 7 a. m. Monday morning. Chas. W. Shonk Co., 7th-av. and St. Charles, Maywood, Ill.

ROUGHERS—AND ALL AROUND BEVELers. Sober, reliable men. State wages. JACKSON WORKS, JACKSON, MICH.

READY ROOFERS—NORTHWEST READY Roofing Co., 2328 N. Western-av.

REFINERY MEN—EXPERIENCED IN OIL and asphalt work. Give experience, age, wages expected, and other particulars. Address G 261, Tribune.

REGULAR EMPLOYMENT OR THROUGH winter months in sunny South; fine, warm factory; fine work.
10 cabinet or interior finish workmen.
6 finishers, varnishers, and rubbers.
1 molding machine man, who is able to do turning. Geo. W. Muller Bank Fixture Co., Atlanta, Ga.

RETOUCHER AND MECHANICAL WASH Artist; also designer. Steady position. A. Zeese Engraving Co., Dallas, Tex.

SET-UP MAN WANTED—ON screw machine; must be capable of operating and taking charge; state experience, references. Address F P 372, Tribune.

SHAPER AND ALL ROUND MACHINE Hand—First class. Newcomb-Macklin Co., 2 W. Kinzie.

SHOE CUTTERS.
MACHINE OR HAND.
STEADY WORK.
UNION SHOP.
NO LABOR TROUBLE.
L. O. WHITE SHOE CO.,
BRIDGEWATER, MASS.

SHOE REPAIRMAN — EXPERIENCED; Champion machine. Apply Diehl Shoe Company, Beardstown, Illinois.

SHEETMETAL MAN—THOROUGHLY EXperienced on small work, layout, and pattern; permanent position. Apply 730 W. Monroe-st. National Annunciator Co.

SHOW CARD WRITERS, EXPERIENCED. APPLY
BOSTON STORE.
STORE OPENS AT 8:30 A. M.

SOLDERERS WANTED—
JUSTRITE MFG. CO.,
2061 Southport-av.

SOLDERERS—
Steady men to do soldering on small intercangeable white metal parts; in reply give age, experience, and refs. Address F P 200, Tribune.

SOLDERER—ONE ACCUSTOMED TO BLOW pipe work preferred; steady position. Apply BASTIAN BLESSING, 123 W. Austin-av.

SPOTTER — EXPERIENCED ON GENTS' garments; steady job. Iralson, 4242 Cottage Grove.

STEAMFITTER—WITH TOOLS. APPLY Monday, 8:30 a. m., 1006 S. Wabash.

STENCIL CUTTER—ELLIOTT MACHINE; permanent position for rapid and accurate operator; salary increased according to number of stencils cut. Apply 405, 223 W. Jackson-blvd.

STITCHER—FIRST CLASS. GOODYEAR; one who can run edge trimmed machine. Apply O'CONNOR & GOLDBERG, shoe repair shop, 115 S. Dearborn-st. See Mr. McCullough.

STOVE FITTERS.
ROTHSCHILD & COMPANY.
We require the services of stove fitters; working hours, 8:30-5:30; 1 hour for lunch. Applications received employment office, 9th floor. State, Jackson, Van Buren.

WANTED—MALE HELP.

Professions and Trades.

STOVE REPAIRS.
EXPERIENCED MAN ABOUT 30 YEARS OLD.
MONTGOMERY WARD & CO.

STRUCTURAL ENGINEER—EXPERIENCED lifting structural steel from architect's plan and competent to design ordinary building work. This is opportunity for high class estimator and designer to connect with an old established Chicago structural concern and offers splendid future to right party. State fully experience, age, references, salary expected. Address F P 255, Tribune.

TAILORS WANTED—FIRST class, to start at once; first class references required. LUCILE, LTD., 1400 Lake Shore-drive.

TAILORS—OFF PRESSERS AND UNDERpressers; also trimmers. Apply HERBERT'S, 400 S. Wabash-av.

TAILOR—TO GO TO LEAVENWORTH, KAS. Good pay; steady work; excellent opportunity. Address J 446, Tribune.

TEAMSTERS—WEINER, 1917 PARK-AV. and 706 Federal-st. Steady work all year.

TELEPHONE SWITCHBOARD WIREMEN.
Several first class, experienced men on circuit work.
WESTERN ELECTRIC CO., INC., 43th-av. and 24th-st.

TOOL DESIGNER.
Several first class tool designers, with experience on punch and die or jig and fixture work.
Call or write, giving age, technical training, experience, and approximate salary expected.
EMPLOYMENT OFFICE,
48TH-AV. AND 24TH-ST.
Western Electric Co., Inc.

TOOLMAKERS—MAKING LESS THAN $6 A day, living in Chgo., reply, giving age, present wages, number in family, rent you pay, for valuable information. Confidential. Address F N 281, Tribune.

TOOLMAKER — CAPABLE OF TAKING charge; state experience and wages expected; 30 miles out of city, south. Address F P 399, Tribune.

TOOL DRAFTSMAN—ON AUTO WORK. Write full details to WALKER-WEISS AXLE CO., Flint, Mich.

WANTED — BUSHELMEN, high class; will pay highest salaries. Apply 8-10 a. m., Superintendent's office, 8th floor.
THE HUB.
HENRY C. LYTTON & SONS.

WANTED—50 UNION CARPENTERS. REPORT TO STONE & WEBSTER, ROCK ISLAND ARSENAL, ROCK ISLAND, ILL.

WATCHMAKER—GOOD FIRST CLASS MAN on American and Swiss watches; wages from $22.50 to $27.50 per week; permanent position. 2133 Sedgwick-st., between 2 and 4 Sunday.

WATCHMAKER—EFFICIENT FOR REPAIR work; steady place for right man. Apply Monday morning. MR. EASTON, 566 W. Washington-blvd.

WATCHMAKER—A FIRST CLASS MAN. Address F 461, Tribune.

WINDER—ONE WHO UNDERSTANDS A. C. and d. c. machines; none but first class need apply; 8½ hours per day, time and a half overtime; open shop; middle west; 50 cents per hour; married man preferred; traveling expenses for yourself paid providing you are qualified to fill the position and render at least three months' service; position permanent. Address B A 27, Tribune.

WINDER—ONE WHO UNDERSTANDS A. C. and d. c. machines; none but first class need apply; 8½ hours per day, time and a half overtime; open shop; middle west; 50 cents per hour; married man preferred; traveling expenses for yourself paid providing you are qualified to fill the position and render at least three months' service; position permanent. Address B A 27, Tribune.

WINDOW TRIMMERS.
Only thoroughly experienced trimmers considered; day work. Apply Superintendent's office
WIEBOLDT'S,
Lincoln, School and Ashland

WOODWORKERS—FIRST CLASS, ON DENT tops; 9 hours; good wages. Auto Cape Top Co., 2334 Michigan-av.

Pharmacists.

APPRENTICE—DRUG, WITH EXPERIence; good wages and hours. Address X Y 541, Tribune.

CLERK—GOOD POSITION AND SALARY, refs. MILLER, 55th-st. and Blackstone-av.

DRUG CLERK—REGISTERED OR ASSISTant; good refs.; steady position; South Side. Address R 346, Tribune.

DRUG CLERK—WELL POSTED. GOOD hours. BENEDICT, Howard and N. Ashland.

DRUG CLERK—ASSISTANT OR APPRENtice; also student. 1700 Wells-st.

DRUG CLERK—ILL. COUNTY SEAT. BOX 477, Pittsfield, Ill.

DRUGGIST—REG.; CITY 3,500 POP.; PREfer single man. Address H H 118, Tribune.

MAN—YOUNG, IN DRUG STORE; REFS. Freeman's Drug Store, 3423 Sheffield-av.

PHARMACIST—REGISTERED, RELIABLE man; good salary for Rockford. Apply HUMISTON, KEELING & CO., 312 W. Randolph-st.

PHARMACIST—REGISTERED OR ASSISTant; permanent. McKee Drug Store, Morris, Ill.

Farm and Garden Help.

GARDENER — FOR PRIVATE HOME IN near suburb; must be experienced in greenhouse and vegetable work; married man preferred; desirable apartment with hot water heat and electric light provided on premises. Apply EDWARD C. WALLER, 705 Rookery Bldg., La Salle and Adams-sts.

GARDENER AND EXPERIENCED GRAPE trimmer—With family and horse on 20 acre farm near St. Joe, Mich.; 15 acres grapes, on shares; house and barn free; give refs., exp., age, terms, etc., soon. Address A. M. YANTIS, 2141 Pierce-av., Chicago.

MAN AND WIFE—ON SPLENDID FARM near Chicago, on shares; experienced; references; by March. Address J 116, Tribune.

MAN AND WIFE—TO TAKE CHARGE OF farm in South. DRIVER, 550 Surf-st.

TENANT—WITH AGRICULTURAL EDUCAtion preferred, on share basis in general farming and stock. J. H. Hibler, 1547 E. 65th-st. Midway 6863.

Salesmen, Solicitors, Etc.

A REAL JOB
FOR REAL MAN.

WANTED—Some traveling salesmen who are ashamed to earn less salary than Fifty Dollars per week and their expenses. This is a hard job, offered by a Fifteen Million Dollar Corporation to real men who can hold workers and on the level with the house for which they work and with the people with whom they deal. Men around 35 years of age preferred. Men experienced in Department or Dry Goods stores favored. Write, stating qualifications, experience, age, and salary expected. Address B F 3, Tribune.

A FINANCIAL INSTITUTION has opening for man accustomed to making as much as $5,000 yearly; must have clear record and best recommendations from past employers. Address G 101, Tribune.

ACCIDENT AGENTS WANTED—ILL., WIS., and Ind.; modern policies; liberal contract. Chicago Bonding Insurance Co., Chicago.

AMONG SUBDIVIDERS WE claim the fairest and cleanest record, the most attractive and substantial properties, the surest of making a profit. Why work against handicaps? Fullest co-operation. Salary and commission. Address F L 402, Tribune.

ARE YOU MAKING ENOUGH MONEY?
If you are interested in making more by applying your spare time in a profitable business call and see us.
We have a night school. FREE TUITION every Thursday at 7:30 p. m. Attendance will aid you greatly in the selling of Chicago real estate.
FREE CO-OPERATION in making sales for you.
FREDR H. BARTLETT & CO.,
Randolph 3751. 69 W. Washington-st.

WANTED—MALE HELP.

Salesmen, Solicitors, Etc.

AN EXECUTIVE SALESMAN

One capable of developing an entirely new proposition of almost limitless possibilities, with a view to becoming SALES MANAGER. Proposition originated, owned, and controlled by reliable, well known advertising agency. Prefer young, aggressive salesman who still retains youthful ideals, enthusiasm, and ambition. However, position requires sufficient successful selling experience already to have placed applicant in the $100 per week class or better. Knowledge of TRADING STAMP AND COUPON SELLING very desirable. Only replies giving full details of previous experience will be answered. All applications will be held confidential. Address F K 209, Tribune.

ATTENTION!
3 WEEKS AGO SUNDAY THIS AD FIRST APPEARED WITH THE RESULT THAT 60% OF OUR FACTORY OUTPUT IS TAKEN CARE OF. SIX MORE CAPABLE MEN WILL COMPLETE OUR ORGANIZATION.
SALESMEN—MANUFACTURER IS JUST ABOUT READY TO PLACE ON THE MARKET A HIGH GRADE SPECIALTY FOR THE SALE OF WHICH THERE IS AN UNLIMITED DEMAND.
THE ARTICLE IS ABSOLUTELY NEW, PATENTED, AND WITHOUT COMPETITION.
OUR ARTICLE IS BADLY NEEDED BY BANKS, MERCHANTS, AND MANUFACTURERS IN ALL LINES OF BUSINESS.
WE WISH TO APPOINT HIGH CLASS SPECIALTY SALESMEN TO TAKE CHARGE OF BRANCH OFFICES IN EXCLUSIVE TERRITORIES.
TO BE ABLE TO CARRY STOCK TO FILL IMMEDIATE ORDERS. THEREFORE FINANCIAL RESPONSIBILITY ESSENTIAL.
ONLY MEN ACCUSTOMED TO EARNING BIG MONEY AND DESIROUS OF BUILDING UP A BUSINESS OF THEIR OWN WILL BE CONSIDERED. ADDRESS F P 284, TRIBUNE.

AUTO SALESMAN.
CHAS. LANG & BROS. CO.,
2740 Armitage-av. Buick Agency.

BOOKMEN AND SPECIALTY SALESMEN. NEW LIVE WIRE WAR PROPOSITION JUST OUT; GOOD FOR $50 TO $100 WEEK. CHAS. SCRIBNER'S SONS, 608 SO. DEARBORN-ST.

CALL MONDAY
FOR INTERVIEW.

I will interview on Monday applicants for vacancies in the Sales Department of a publication selling preferred advertising space.

The main requisite is that you be presentable and impressive in appearance, a good talker, and a hard worker.

There are some splendid opportunities in our organization for live ones between the ages of 21 and 25 years, to step fast. It's a young man's organization; selling experience is not essential; draft exempt preferred; you can make $15 after the first week of work. More in the next few weeks. Don't call unless you are sure of your qualifications and know that you really like and intend to work.

Call Hotel Sherman,
Parlor "N."
Hours 10 to 1:30 and 3 to 6.

CANVASSERS — FIRST CLASS HOUSEhold article; good seller; good profits. Phone for appointment between 1 and 5 Monday, Lawndale 4140.

COULD YOU SPARE A LITTLE TIME TO make money? We can show you how and persons in any locality have made big money thereby working with us. We are the most responsible concern in Chicago and do a large business. This proposition is open for men or women. Those with other employment, such as in factories, industrial plants, etc., an ideal opportunity. Address E J 309, Tribune.

DISTRIBUTOR—TO SELL ELECTRIC STORAGE BATTERY FARM LIGHTING PLANTS in selected farming sections. Distributor should have his own car and sufficient capital to buy sample and finance himself on cash sales; our plant is a quality outfit and is nationally advertised; experience using many; prefer representative familiar with electric plants and engines; give full information in first letter, referring to selling experience, and references. Your application will be kept confidential. Address B A 25, Tribune.

ENERGETIC MEMBER A. F. & A. M. CAN add $40 and upward weekly to his income. Address G 67, Tribune.

FILM ADVERTISING SALESMAN—EXPEenced; familiar with syndicate service proposition; state salary wanted, with opportunity to become a member of a well organized agency if satisfactory. SHAW FILM AD SERVICE, Decatur, Ill.

GENTLEMEN—TO MANAGE CAMPAIGN for sale of Memberships in Athletic Association and Country Club. State experience. Address E H 123, Tribune.

GOOD SALESMAN WANTED —Age over 31, to call on Illinois farmers; no money to collect; excellent proposition; permanent employment; old established company, highest standing; insurance, book, piano, implement salesmen succeed with us. Prefer man with auto, experienced selling farmers, but neither necessary if you possess genuine selling ability, good habits, reliable references. Write fully to Room 7, Y. M. C. A., Kankakee, Ill.

HIGH GRADE ORGANIZER AND HUSTLER to handle exclusively in Chicago and Cleveland manufacturer's entire line of wonderful products, which sell to every auto owner, in every home and place of business; an unlimited field and a permanent repeat order business can be built up quickly with this remarkable line; must be in position to carry small stock and organize in businesslike way; wonderful opportunity for man of right caliber. Address Manager, B X 15, Tribune.

LOOKING FOR REAL SALES OPPORTUNITY.

REPRESENTATIVE CLEVELAND COAT AND SUIT MANUFACTURERS, PLANNING TO INCREASE THEIR SALES FORCE, DESIRE ADDITIONAL MEN TO TRAVEL MIDDLE WEST, SOUTHWEST AND NORTHWEST. PREFERENCE WILL BE GIVEN TO APPLICANTS NOW WORKING THESE TERRITORIES WITH GENERAL OR SPECIALTY LINES. FOR REPRESENTATIVE DRY GOODS JOBBERS. AN EXCEPTIONAL OPPORTUNITY FOR MEN OF PROVEN ABILITY AND INTEGRITY. WILL CONSIDER ONLY WRITTEN APPLICATIONS GIVING COMPLETE DATA REGARDING AGE, EDUCATION, EXPERIENCE, PRESENT AND PRESENT EMPLOYERS, WITH LENGTH OF SERVICE IN EACH CASE. DUTIES PERFORMED, TERRITORIES COVERED WITH LINES HANDLED. GIVE COMPLETE REFERENCES AND DATE WHEN NEW CONNECTION COULD BE ASSUMED. NO APPOINTMENTS FOR INTERVIEWS WILL BE MADE UNLESS FORMAL WRITTEN APPLICATION HAS BEEN RECEIVED. MAIL APPLICATIONS MUST BE RECEIVED NOT LATER THAN TUESDAY MORNING.

MR. J. P. MACFARLANE,
GRAND PACIFIC HOTEL.

MAN—YOUNG, 19 TO 20 YEARS OF AGE, or man under 30 who is exempt, in large growing organization; must have good appearance and personality; excellent opportunity for a hustler. Apply between 8 and 10 Monday, 655 McCormick Bldg.

WANTED—MALE HELP.

Salesmen, Solicitors, Etc.

MAN—AN EXCEPTIONAL OPPORTUNITY for high caliber salesmen. Previous sales experience not absolutely necessary. You receive thorough sales training gratis. You work with an efficient sales manager who is responsible to us for your success. Would you be identified with the largest and most successful sales organization in the U. S.? Minimum earnings, $50.00 weekly, and increasing according to the effort you put forth. All local work. Apply immediately. 849 First National Bank Bldg.
Ask for Mr. Swenson.

MAN—TO SELL DENATURED AND TAX paid alcohol on commission basis. Address P. O Box 313, Philadelphia, Pa.

MEN—EVERYWHERE IN U. S.; CALL ON owners of buildings, factories, furnaces, steel mills, etc., to build market; great quantity of good black elastic paint for roofs, steel buildings, stacks, fences, fire escapes; liberal commission or not car load price and exclusive territory if you can buy about $1,000 and build up your own business. Address M 566, Tribune.

MEN—TRAVELING SALESMEN WANTED to call on the dry goods, furniture, hardware, and other retail trade with our excellent seller. Over a million sold. 25 per cent commission. If you are looking for a good exclusive or side line, address Box E9, Boonville, N. Y.

MEN—10; TO ACT AS DEMONSTRATORS; must be experienced; from draft and furnish references; $25 to $45 per week guaranteed. Telephone MR. CHURCHILL, Edgewater 6317, Sunday, 9 to 12; week days, 6 to 8 p. m.

MEN—CAPABLE; CAN COMMAND THE attention of business men those who do not need or won't ask for an advance; commission only; a big proposition. L. J. White, 1111 Masonic Temple.

MEN—THREE YOUNG, ATTENDING UNIversity or college, to sell garages and dealers automobile accessories during spare time. Salary and commission. Address F H 201, Tribune.

MEN OR WOMEN—5, TO SELL CHICAGO business men a new and money making article. Experience not necessary. Apply 1724 Heyworth Bldg., 8:30 to 10.

MEN AND WOMEN CAN MAKE $5 TO $20 per day selling our Scripture Calendar, retail and wholesale. 1170 Old Colony Bldg.

MEN—YOUNG, AMBITIOUS, TO SELL FORD cars; high school education preferred. See MR. McCULLOUGH, 38th Wabash-av.

MEN—2, TO ESTABLISH CITY SALES OFfice for Koal-Vim; good proposition. Fuel Save Co., 902 Morton Bldg., 538 S. Dearborn.

MEN — SEVEN, FIRST CLASS; GOOD city proposition; prefer men who talk foreign languages. Address J 101, Tribune.

MFG. WANTS TRAVELING SALESMEN ON commission. Box 1458, Litchfield, Ill.

OIL STOCK SALESMEN—LIVE; EXP. AT once. Call in person at Drug Store, 1039 N. Clark-st.

OUR SALESMEN ARE MAKING OVER $2,500. Why not you? Call 10 to 4, Woodlawn Cemetery, 156 W. Washington-st.

RARE OPPORTUNITY.
Brokerage firm of highest standing has room for 3 salesmen of refinement and education; experience immaterial; references required. Room 710, 39 S. Dearborn-st.

REAL ESTATE SALESMAN—PROMINENT office, commission basis, big chance for experienced man. Address E J 581, Tribune.

RELIABLE SALESMEN
can make big money this winter selling OUR DEVICES, under our liberal offer of a TEN DAY FREE TRIAL on a guarantee of saving 20% of their fuel and increasing the efficiency of their heating plant OR NO PAY. Over 1,100 installed in Chicago last winter that can be referred to. Liberal commissions paid. For particulars call or address Crown Fuel Saver Co., 325 W. Lake-st.

SALESMEN—A FEW MEN TO COMplete our sales force now in the making; must be bright, intelligent men who can stand a rigid investigation as to personal character. Leads furnished and full co-operation by our managers.
J. A. Dolan, Assistant to General Mgr.,
FRED'K H. BARTLETT & CO.,
69 W. Washington-st.

SALESMEN—LARGE FINANCIAL CORPOration, dealing with bankers, has opening for two or three additional stock salesmen; to the right man, possessing tact, ability, and successful record in this line, large earnings are assured, and a liberal drawing account will be allowed; only those able to present such credentials will be considered for interview. Address, with full particulars, B A 32, Tribune.

SALESMEN—TO PRESENT STANDARD medical books to physicians only; we have just issued and now have in preparation many new books that are meeting with pronounced favor; successful books mean successful salesmen, good income, and agreeable occupation. Address, with fullest details and business references, J. B. LIPPINCOTT COMPANY, Philadelphia, Pa.

SALESMAN—SPECIALTY, TO HANDLE new and original line of moving picture trade; chance to make good income from the start; Chicago and outside territory; this is a rare opportunity for experienced and dependable specialty salesman under 35 who can furnish A1 references. Address F G 359, Tribune.

SALESMEN—ADDING MACHINES, OLDEST and largest manufacturers of portable high priced adding machines ($8.50 to $17.50) will equip reliable salesman with complete outfit; no deposit or money required, but we want an earnest responsible salesman in Chicago. Automatic Adding Machine Co., 146 Duane-st., New York.

SALESMEN—WELL KNOWN POPULAR priced petticoat line about 15 numbers, 10% commission. For the following states: Illinois, Indiana, Iowa, Kansas, Michigan, Minnesota, Missouri, Nebraska, and Wisconsin; established side no objection to side line; excellent medium sized town opportunity; refs. required Address B X 45, Tribune.

SALESMAN — PROMINENT LEATHER belting manufacturer wants salesman to represent them in Chicago and surrounding territory, including Indiana, Illinois, and Iowa; prefer experienced leather belting or mill supply salesmen; state experience confidential. Address B A 40, Tribune.

SALESMEN—CITY OR TRAVELING, WRITE or call for list of openings and how to obtain them; many lines; no investment. Thousands of successful high salaried members. Nat'l Salesmen's Tr. Assn., 441A Monadnock Bldg., Chicago.

SALESMEN — $50-$75 WEEKLY EARNED selling our advertising fans exclusively or as side line. Selling season now on. Every merchant possible customer. Samples light, strong, better than cum. Ramsay Products Co., 1132 S. Wabash-av.

SALESMEN—TWO; GOOD; SOME LIFE INsurance experience helpful. Address D 366, Tribune.

SALESMAN—TO SELL STOCK IN HOTEL property. Ill. corporation; no adv., but liberal com. Address F 130, Tribune.

SALESMEN—TO SELL ELECTRIC VACUUM cleaners to homes; sal. and com. 916 North American Bldg.

SALESMEN—LIVE WIRES FOR A BIG seller; straight commission. 302 Tacoma Building.

SALESMAN—SHOE; WINDOW TRIMMER Richegreen's, 728 Broadway, Gary, Ind.

SALESMAN—EXPERIENCED WRAPPING paper. Address F K 543, Tribune.

WANTED—MALE HELP.

Salesmen, Solicitors, Etc.

SALESMAN—THE MERCHANTS PUBLISHING CO., Kalamazoo, Mich., originators and manufacturers of the popular Duotone Calendar, have an opening in Illinois for 1918. We manufacture Art Calendars [copyrighted], Fans, Blotters, Leather and Cloth Specialties, and Signs. Established 1882. Ambitious hustler over 25 years of age who will devote his whole time and attention to our line and who can furnish A1 references can make a good income all through the year. Commissions are liberal and paid promptly. If you have experience and desire to form a permanent connection with a progressive and well established house write us today for particulars.

SALESMEN—FEARLESS, AMBITIOUS MEN, check full of enthusiasm, men who believe in themselves, to sell groceries, teas, coffees, home supplies direct to the consumer on a liberal commission basis; exclusive territory; line long sold and favorably known. It's a decided advantage if you have your own auto or horse and buggy. If you have the courage to break away from inside work and low salary you can double your income. Write today for proposition. Brim full of opportunities. THE E. C. HALSEY COMPANY, 1007 E. 3d-st., Dayton, Ohio.

SALESMEN—OUR LINES OF EXCLUSIVE MAP CALENDARS, TWELVE SHEET and CALENDARS, and our WATERPROOF and METAL EDGED SIGNS have no equal in the U. S. Neither does our strong line of NOVELTIES and FANS. Big commissions; low prices—for we make our own goods. Two good live salesmen needed for this territory. Write today for contract for balance this year or 1918

WANTED—MALE HELP.
Salesmen, Solicitors, Etc.

SALESMEN.
We need 2 first-class men of ability. Recent promotions from our sales force leave an opening for men who are looking for an opportunity to develop into Managers. The late expansion policy adopted by the organization presents wonderful possibilities for Salesmen who possess determination and ethical experience. Experience in this line not necessary. Appointment for interview by phone only. Call Monday after 9 a. m. Harrison 3464.

SALESMEN—AN ESTABLISHED INVESTment house, handling only high grade seasoned securities, requires the services of three more salesmen. The kind of men we want must be workers; have a good, clean record, and a strong convincing personality. We want men who are a success now, but who are looking for an opportunity to increase their earnings. It is not necessary that you have experience in selling securities, provided you have the confidence that you can succeed above the average and not an order taker. This is a strictly commission proposition. If full particulars are given in your letter regarding your experience an interview will be granted. Address F R 445, Tribune.

SALESMEN WANTED—HIGHEST GRADE selling line in the country; exclusive, copyrighted designs in calendars and specialties; commission contracts, backed by weekly expense advances to men of proven salesability; none other need apply; big opportunity for hard working, ambitious men; territory open in parts of North and Middle West. Give age, business experience and references in first letter, please. Biggest fall selling season of our thirty year career now in full swing. Our invested capital a million dollars. THE AMERICAN ART WORKS, Coshocton, Ohio.

SALESMAN—WE HAVE OPENING FOR successful salesman of good record. Business is established, firm of high standing, product standard with increasing business; during October, special heavy advertising makes exceptional opportunity for good man to follow live leads. Liberal commissions and drawing account. H. V. MOONEY, 915-920 Manhattan Building, 431 S. Dearborn-st.

SALESMAN—LARGE CALIBER, ABLE TO PROVE IT.
Must be recognized force among business men higher circles; acle sell equipment involving large sums. Acquaintance with financial men, railroad officials, consulting engineers, architects, etc., beneficial. Engineering and water purifying knowledge desirable. Interview by appointment only. Phone Harr. 8243 or address E T 242, Tribune.

SALESMEN—WE WANT A FEW HIGH grade men to begin Dec. 15 with our selected line of calendars and commercial calendars. Must be over 25 years of age, good character, and appearance, with selling ability (not necessarily specific). Some knowledge of advertising would be helpful. We also carry a full line of fans and advertising specialties. Exclusive territory. Liberal terms; sells entire year. Model Calendar Co., Dept. F, South Bend, Ind.

SALESMEN—IN CHICAGO AND ADJACENT territory to sell best line of advertisements, nationally advertised and now handled by 500 leading dealers there; only real salesmen with clean record desired; those acquainted with trade preferred; commission proposition with unlimited possibilities; will advance weekly on orders secured if desired; in replying give full information, address, phone number and when can go to work. Address Box 758, South Bend, Ind.

SALESMAN—LIFE, SPECIALTY, SELL TO ARCHITECTS, CONTRACTORS, BLDG. OWNERS; LARGE RETURNS FOR A HUSTLER; CITY WORK, PREFER MAN ACQUAINTED WITH ARCHS. AND BLDRS.; COMMENCE NOW. THIS IS A REAL PROPOSITION FOR A MAN NOT AFRAID TO WORK. CALL ROOM 1735 LYTTON BLDG. AFTER 4:30 P. M.

SALESMEN—
SALARY AND COMMISSION.
Experience not necessary to start. Our training and coöperation fits you for permanent big paying positions in our large sales organization. Present conditions are increasing the opportunities of our business. Employment Office, Rom 905 Adv. Bldg., 123 W. Madison-st.

SALESMEN—ARE YOUR PRESENT EARNINGS IN KEEPING WITH THE AMOUNT OF EFFORT YOU EXPEND? IF NOT INVESTIGATE OUR PROPOSITION WHERE ORDINARY SALESMEN WHO ARE WILLING TO WORK ARE MAKING NOT LESS THAN $100 A WEEK. 1004 STEVENS BLDG.

SALESMAN—TO SELL WELL ADVERTISED food product to retail grocery trade. Position permanent with well established company; state fine of trade in which employed. Applicant must be prepared to locate outside of Chicago. State age, experience and salary expected. Address F L 174, Tribune.

SALESMEN—A REAL ESTATE FIRM IN which the public has confidence, beautiful, restricted properties to sell, a limited number of salesmen getting maximum help, a selling plan that works; generous commission, expense account, and permanent, profitable work; experience not essential. WM. E. HARMON & CO., Marquette Bldg.

SALESMAN—WHO CAN FURNISH OWN car and finance self to take protected territory; handle the famous Delco-Light plants, which furnish light and power to country homes, stores, etc.; easily a $10,000 proposition for a real ability. Apply 1-6 p. m. STOVER, 204 W. Randolph-st.

SALESMEN—SUBDIVISION PROPERTY LOcated on North Side 4 miles from loop, 4 car lines, lots with all improvements in and including paving, $425; snap to sell, commission basis only; splendid opportunity for advancement. Apply at once, 9 to 1. Koester & Zander, 1443 N. Dearborn.

SALESMAN TO CALL ON GROCERY trade. Do not apply unless you are experienced in selling to grocers and can furnish references satisfy us that you are capable of selling; a good salaried permanent position. Call Monday between 9 and 12 a. m., 1307 Ashland-av.

SALESMEN—HIGH GRADE, CLEAN CUT specialty salesmen for special advertising campaign of company manufacturing automobile; only those with ability and good money; weekly desired; Chicago and vicinity; liberal commission, leads, choice territory. Harrison 5058. Mr. Jacobs.

SALESMEN—WHO ARE NOW EMPLOYED, to take orders for my celebrated $25 suits and overcoats as a side issue from regular work. Fine proposition to make extra money. Easy payments, easy work and good money. For particulars, Harry Mitchell, 25 N. 5th-av., ask for Mr. Urlie.

SALESMEN—5 LIVE WIRE, WHO HAVE sold specialties successfully; our men make from $75 to $150 weekly; Chicago and vicinity territory; direct leads; give particulars of selling experience. Address K 577, Tribune.

SALESMAN—CHICAGO CONCERN WANTS high grade resourceful salesman in city; excellent opportunity; must have "pep" and be reliable; salary and commission. Mr. McManus, 1401 Lytton Bldg.

SALESMAN — ENERGETIC, CALLING ON the dry goods trade in Wisconsin and northern Michigan to carry our popular grades of aprons; established trade. Mayer & Neuberger Co., 1644 Girard-st.

SALESMEN — HIGH CLASS, SPECIALTY; those with some knowledge of printing preferred; commission basis; unusual opportunity for those who know what hustle and application mean. Address F P 295, Tribune.

SALESMEN—FOR HOUSE AND TUB cleaner, dressing sacque, etc.; resident of territory; well established line; commission basis. GOODMAN & Co., 121 W. 27th-st., Chicago.

SALESMAN—FURNITURE, LIVE, BRIGHT; must be a man of snap and highest quality of intelligence; thoroughly reliable IN EVERY WAY. Call Monday and Tuesday, 1321 Peoples Gas Bldg.

SALESMAN — EXPERIENCED WHITE stone, jewelry, and watch; for established Minneapolis jewelry store; salary and commission. Write L. RUBIN, 353 S. Broadway, Los Angeles, Cal.

SALESMEN—ADVERTISING NEWSPAPER experience; special edition on local daily going well; money made; apply 11 to 1 only. MR. RAYNER, 202 S. State-st.

SALESMEN—HIGH CLASS MOTOR TRUCK salesmen; experience necessary. Apply "The Cottage Grove-av. Monday a. m. Oct. 8.

SALESMEN — BEEF, EXPERIENCED, FOR Illinois; only capable, first class men need apply. Answer Fox River Packing Co., Aurora, Ill.

SALES ENGINEER.
Apply 1226 1st Nat. Bank Bldg.

SALESMEN — LARGE AUTOMOBILE CONcern near Chicago requires the services of two retail salesmen; a splendid opening for two men. Address B X 48, Tribune.

SALESMEN—5, SOBER AND INDUSTRIOUS. Live stock proposition; big future to men who make success. 1410 S. Michigan-av.

SELLS ON SIGHT—GET $2 SAMPLE. SEND no money; profits $300 to $500 monthly; here's proof. Brant made $17 in less than one hour; Johnson, $12 first hour; Winston, $138 in two days; don't doubt—and be the loser; get convincing proof; wonderful fuel vaporizer quickly attached to all autos saves up to 50 per cent gasoline; increases mileage, speed and engine efficiency; eliminates carbon, engine heating; every auto owner a buyer on our proof demonstration; free test, money-back guarantee; cinch your territory; get these big, quick profits; write immediately. F. T. WEAVER, Morningside, Iowa.

SELL GROCERIES.
One of world's largest wholesale grocers (capital over $1,000,000) wants ambitious man every locality outside Chicago to sell direct to consumer nationally known brand of groceries, teas, coffees, spices, baking oils, extracts, etc.; big line; 100 per cent guarantee; any competition; earn big money; no experience or capital required; complete samples and free outfit; reliable instructions without delay; establish reliable house. Ask your banker. Write today. JOHN SELTON BURR, 2144-2154 Frick Bldg., Pittsburgh, Pa.

SOLICITOR—ADVERTISING; ACQUAINTED with auto accessory trade preferred; state trade journal experience and references. Address F 145, Tribune.

SOLICITOR—PRINTING; FINE OPPORTUnity with cylinder and Gordon plant; good salary to man with trade. Address D N 177, Tribune.

SOLICITOR—ADVERTISING; NAVY AND merchant marine magazine; leads; permanent; part time; commission; references. Advg. Mgr., 70 Trinity Pl., New York.

SOLICITORS—3 CLEAN CUT MEN FOR best moneymaking proposition. 144 S. Wabash-av., 5th floor.

WANTED—MALE HELP.
Salesmen, Solicitors, Etc.

SOLICITORS—GOOD OPENING ON TRADE directory; if you have nerve to work on a commission basis; paid as contract is approved; if you are looking for easy money our renewals save your time. Address F P 220, Tribune.

SOLICITORS—NEAT APPEARANCE, EXPD. educational work. Can make $25 to $50 per wk.; refs. req.; comm. basis. Bet. business. Leads furnished. No canvassing. Commercial Art School, 710, 116 S. Michigan-av.

SOLICITORS — GOOD PAYING PROPOSITION.
Wanted—Two piano solicitors; salary and liberal commission. KLEIN BROS., Halsted and 20th-sts.

SOLICITOR WANTED—ORGANIZERS FOR largest and wealthiest fraternal society in America; big contracts for good men in Will, Du Page, and Cook counties. EVAN J. MORRIS, 828 Consumers Bldg.

SPECIALTY SALESMAN—
Not over 55 years of age, qualified by experience to earn at least $75.00 per week. Must furnish character references. Permanent position. Call 9:00 a. m. to 2:00 p. m., 550 Railway Exchange, MR. GRAHN, The Power Wall Company.

STOCK SALESMAN — PREFERRED ISSUE with big common bonus by mfr. of vastly better cream separators. Wide margins, contracted output attractive to investors. 15% commission, no advances. Address J 145, Tribune.

TELEPHONE MAN—WE HAVE A SPLENdid opening for a practical telephone man who has had selling experience; permanent position with opportunity for rapid advancement. Apply Select-O-Phone Co., 1524 Lytton Bldg.

TO THE MAN WHO NEEDS MORE MONEY and is willing to work for it. If you can check up to my standards, are full of energy, ambition, and work conscientiously, I will place you where you can earn $350 weekly upward and qualify for manager. Call 9 to 10 a. m., 5 to 6 p. m. Room 835 First National Bank Bldg. Mr. Joseph.

TRAVELING — SUBSTANtial salary to begin with; permanent position and opportunity for quick increase in pay to a few high class road men experienced in successfully placing sample lines with tailoring accounts, haberdashers, and clothiers. Here is a wide open chance for aggressive men, keen to make more money and capable of earning it. Call or apply by letter, stating full particulars.
SCHOENBRUN & COMPANY,
Wholesale Tailors,
844 W. Adams-st., Chicago.

TRAVELING SALESMEN,
Wholesale Millinery.
We need 8 experienced millinery road salesmen; best territories now open. Wide awake men can earn $3,000 to $3,500 per year; highest recommendations required. Your references held strictly confidential. Don't answer unless your experience measures up to our requirements. Address F P 195, Tribune.

TRUCK SALESMEN.
We have good openings in Chicago for three capable, experienced salesmen. Protected territory; every facility and assistance in closing sales. Liberal commissions; no drawing account.
Chicago Republic Truck Co.,
1702 Michigan-av. Cal. 6820.

WANTED—SALESMEN,
painters, and decorators. Your business is slack at this season. We can show you where you can make money by selling us your spare time. MR. NAHIN, Rm. 888, 208 S. La Salle-st.

WANTED—5 SALESMEN WHO ARE SALESmen in every sense of the word; must be over 25 years old; most attractive specialty for retail merchants; other salesmen are earning $100 to $200 per week. Address A X 221, Tribune.

WHAT CONSTITUTES SALESMANSHIP?
Common sense, endurance, and faith. If you possess these qualifications we will back you up with the proposition. If you are not making at least $50 a week you are in a rut. Let us help you get out of it. Call before 1 p. m. MAURICE LAZARE, Room 828, 70 W. Monroe-st.

CAN SELL $12,000 INTEREST IN PRODUCing oil property at great bargain. Address M 151, Tribune.

WHY EARN LESS WHEN YOU CAN EARN MORE? Men who will work the same hours for this company as they HAVE to work for any business concern can earn from 50% to 100% more than the average wages or salaries paid for the average concern. We are featuring a health and accident policy that experience has shown has but to be EXPLAINED to the average man to make him WANT and buy it. If you know people, or can talk to people about something manifestly to their good you can earn fine money easily and quickly. For details write E. C. Edmunds, Vice Pres., Benton Harbor, Mich.

$5,000 DISTRICT SALESMAN WANTED.
ESTABLISHED GROWING CORPORATION, ORGANIZING NEW TERRITORY. HIGH OPPORTUNITY FOR EXPERIENCED SUCCESSFUL SALESMAN. PROPOSITION IS A PRACTICAL NECESSITY BECAUSE OF OPERATION OF FEDERAL AND STATE LAWS CONTROLLING FREIGHT SHIPPING, INVOLVING 3,000 MILLIONS OF DOLLARS. SELL SERVICE CREATED BY THESE LAWS. THE 40% MILLIONS OF DOLLARS ESTIMATED AS WASTED ANNUALLY POSSIBLE EARNINGS $100 TO $300 WEEKLY. $15,000 COMMISSIONS WAS MADE LAST YEAR BY ONE MAN. ONLY HONEST MEN, WITH PROVEN RECORDS AND GOOD APPEARANCE. ALSO FINANCIALLY RESPONSIBLE NEED APPLY. CALL 10-4, FOURTH FLOOR, 206 S. WABASH-AV. MR. FLAGG.

Agents.

1917'S GREATEST SENSATION; 11 PIECE toilet goods combination, selling like blazes at $1 with carving set free; everybody buys. Engle's profit first week $51. Great crew proposition. Pierce Co., 410, 904 Lake Chgo.

AGENTS—SNAP OF THE SEASON; BRAND new; tremendous demand; big profits; field unlimited. Hurry, agents; get this. Neacott Specialty Co., Dept. 1, 502 Commerce Bldg., St. Paul, Minn.

AGENTS WANTED — YOU CAN'T BEAT THIS WINNER; sells to everybody; no talking necessary; just show it, the sale is made; 100% profit. Particulars free. Youkon Supply Co., Dept. B, Marshalltown, Ia.

DISTRICT AGENTS EVERYWHERE FOR wonderful new automobile fuel; good pay and car furnished; write quick for open territory. E. BALLWEY, 933 Jefferson-st., Louisville, Ky.

AGENTS—FREE CATALOG AND SAMPLES, new goods, quick sales, big profits; make $5 to $25 daily; no experience; world's greatest specialties. Gruver Co., Jackson & Campbell, Chicago.

POSTAL BRINGS POSITIVE PROOF OF REmarkable repeat order proposition; an opportunity to make $5,000 to $10,000 yearly; tremendous profits; experience unnecessary. Equitable Corporation, 331 Ohio, Chicago.

SPECIAL SPRING CURTAIN RODS, PER$3 TO $10 EXTRA DAILY SELLING OUR orders books. Large demand. Liberal commission. Wirth Sales Book Co., Dept. 31, Chicago.

AGENTS—$30 TO $100 A WEEK; FREE samples; Gold Sign Letters for stores and office windows; liberal offer to general agents. Metallic Letter Co., 433 N. Clark, Chicago.

AGENTS—"PERSHING IN FRANCE," BERlin or Bust. Just off press; new, stirring, patriotic picture with punch; everybody buys. Sample free. Peoples Mfg. Co., Sta. D.

AGENTS—HURRY; $1 COMMISSION EVERY call; greatest household money saver ever invented; territory going like wild fire. Ovee Mfg. Co., 361 Ovee Bldg., Louisville, Ky.

AGENTS — $60 WEEKLY INTRODUCING wonderful new automobile fuel. Saves 10 times its cost in gasoline. Sample outfit free. L. BALLWEY, 361 Ovee Bldg., Louisville, Ky.

$123 WEEKLY; SOMETHING NEW—SAVES 50% of gasoline for automobiles. Nearly every call a sale. Money back guarantee. Sransky Mfg. Co., Pukwana, S. D.

WANTED—AGENTS, MEN AND WOMEN, to sell photograph coupons; a 50 cent proposition. E. BRUNELL, 29 E. Madison, Chicago.

AGENTS—LEARN ABOUT THE PROFITS supplying perfume to families by addressing Leffler & Co., 733 Walton, St. Louis, Mo.

CHEWING GUM AGENTS WANTED — NO experience required. Write today. Helmet Co., Cincinnati.

AGENTS—50, QUICK SELLING ARTICLE. Call evening. JOHN TURCOTTE, 1577 Cleveland-av.

AGENTS—TO DEMONSTRATE IN COUNtry towns, sell to farmers; $30 to $50 earned. Modern Fence Tool Co., Rans, City.

WANTED—MALE HELP.
Agents.

SELLS ON SIGHT—GET $2 SAMPLE; SEND no money; profits $300 to $500 monthly; here's proof: Grant made $17 in less than one hour; Johnson, $12 first hour; Winston, $138 in two days; don't doubt and be the loser; get convincing proof. Wonderful fuel vaporizer quickly attached to all autos; save up to 50 per cent gasoline; increases mileage, speed, and engine efficiency; eliminates carbon, engine heating; every auto owner a buyer on our proof demonstration; free test, money back guarantee; cinch your territory; get these big, quick profits. Write immediately. F. A. WEAVER, Morningside, Sioux City, Iowa.

EVERY HOME OR FARM IN SMALL TOWN or suburb needs and will buy the wonderful Aladdin Kerosene (coal oil) Mantle Lamp; five times as bright as electric; tested and recommended by government and 34 leading universities; awarded gold medal. One farmer cleared over $500 in 6 weeks; hundreds with rigs or autos earning $100 to $300 per month; NO CAPITAL REQUIRED. WE FURNISH GOODS ON TIME to reliable men. Write quick for distributor's proposition and lamp for free trial. MANTLE LAMP CO., 670 ALADDIN BLDG., CHICAGO, ILL.

AGENTS—BIG HIT; OUR 5 PIECE ALUMInum set is all the rage. Cheaper than enamelware. Sells like wildfire. Guaranteed 20 years. Retail value $5. You sell to housewives for only $1.98. Biggest seller of the age; 9 sure sales out of every 10 shown; others cleaning up $10 to $20 a day. Answer this quick to secure your territory. Div. 1001, American Aluminum Mfg. Co., Lemont, Ill.

AGENTS—WE NEED MEN AND WOMEN AT once to take orders for Fast Selling GOODYEAR GUARANTEED HOSIERY. EASY to sell, no delivering, profit in advance, Morgan making $350 monthly, Carr made $40 in 3 days, 5 average orders makes you $10 daily. Full outfit and sample coat given. Write for wonderful offer.
GOODYEAR MANUFACTURING CO.,
Dept. 34, Kansas City, Mo.

EVERY HOME ON FARM OR IN SMALL town will buy one or more of our marvelous new 300 candle power lamps. Better than gas or electricity. Costs only one cent a night. You can build a permanent business quickly with rapid sales and make 100% profit. Sample outfit sent on free 15 days' trial. Write quick for special offer. Sunshine Safety Lamp Co., 5 Factory Bldg., Kansas City Mo.

A FINE INCOME. 100% PROFIT. SELLING Illuminal, the marvelous gas lighter. No friction or sparks—just turn on, gas lights itself. Every home, factory, or business wants one. Send ten 2 cent stamps for sample. Money back if returned. Exclusive territory to agents who organize crews.
ILLUMINAL CORPORATION,
64 Murray-st.,
New York.

AGENTS—FREE SAMPLE. WONDERFUL new $1.50 article for automobile owners. Every car owner needs it; nearly every call a sale. Guaranteed to give satisfaction. Best fall and winter proposition out; $25.00 to $100.00 weekly opportunity. Act quick. Frezalene Mfg. Co., Dept. E, 32 S. Clinton-st., Chicago.

BIG TEXTILE MILLS WANT AMBITIOUS men and women everywhere to show latest dress fabrics, neckwear, hosiery, underwear, and sweaters; 400 styles; easy sales, values beat stores. Many making over $30 weekly. All or spare time. Complete sample outfit starts you. STEADFAST MILLS, Dept. B H, Cohoes, N. Y.

AGENTS TO TRAVEL BY AUTOMOBILE to introduce our 250 fast selling popular priced household necessities. The greatest line on earth. Make $10 a day. Complete outfit and automobile furnished free absolutely. Write today for exclusive territory. E. M. FELTMAN, Sales Mgr., 1021 American Bldg., Cincinnati, O.

$60 A WEEK TO SPECIAL AGENTS TO travel by automobile and introduce 300 candlepower coal oil lantern for farmers, dairymen, hucksters, gardeners, contractors, army camps, etc. We furnish the auto free. Write for particulars. Thomas Mfg. Co., 4235 Drew-st., Dayton, O.

AGENTS—JOIN OUR CORPORATION, REPsent us in your locality, spare time; no canvassing. We send you the business and $50 sample for home demonstration free. Open to reliable man or woman who will act quickly. Address CHARLES READE CORP., 113 W. 23d-st., New York.

AGENTS — EVEN IF YOU WERE DEAF, dumb, and blind, you could sell our Aluminum Utensil Cleaner. Every housewife grabs it on sight. Steady trade and big money in protected territory. Write quick. Div. 801, American Aluminum Mfg. Co., Lemont, Ill.

AGENTS—100% PROFIT BONANZA; DIGnified permanent proposition; field unlimited; big demand; fine income readily made; not a freak or novelty. Answer this today; get territory and make big money. Details free. Stephens, Dept. 3, P. O. Box 785, Denver, Colo.

SELL 26X30 MAP IN COLORS, EUROPEAN battle front; just out; every hamlet indexed. Battle map of land and ocean; also regular 50c; everybody wants one; advertised in Sat. Eve. Post, etc. Agent's sample [only one] 35c. GREAT PUBLISHING CO., 425 Edison Bldg., Minneapolis.

AGENTS—BUTTER 4c A POUND, PROduced by the Pilot Butter Maker. Enormous money saving investment. Housewives delighted. Eager buyers. Wild excitement wherever demonstrated. Demand enormous. Outfit free to workers. Act quick. Pilot Butter Maker Co., Desk 17, Marshall, Mich.

EASY MONEY. HOW THEY GET IT; INside methods of carnival, street venders, showmen, told for the first time in print; fortunes from a few cents; goods that cost 2c sold for 25c. Send name and address for free sample and particulars. "Wood," 78 Third-st., Atlanta, Ga.

AGENTS—AN ARTICLE USED BY EVERY woman doing Red Cross or navy league work; in great demand and hard to get. We like it. Send 15c for sample and 100% proposition. South Haven Novelty Co., South Haven, Mich.

A SECOND WAVE OF PROSPERITY IN the Vacuum Cleaner Business. Have you realized it? Quicker, easier sales than ever before. There is a logical reason. Write for proof and full story. The Feeny Manufacturing Co., V 1, Muncie, Ind.

RUSH POSTAL FOR FREE SAMPLE "SPIK & Span." Wonderful new washing tablet. Washes clothes spotless without rubbing. Tremendous seller; 200% profit. Samples free to boost sales. A. M. NEWBERRY, 206 Peoria.

AGENTS—$25 A WEEK FOR 2 HOURS' work a day. A brand new hosiery proposition that beats them all. Write for terms and free sample. If you mean business, Guaranteed Hosiery Co., 4814 Drew-st., Dayton, O.

AGENTS—NEWEST INVENTION. "INKSPOON" makes every pen a fountain pen. Simple, durable, and practical; million in request; best seller; large profit; excl. terr. offered; sample free. Marul Co., 33 Broadway, New York.

AGENTS—XMAS POST CARDS; EXQUISITE color and design; thousands will be sent to soldiers here and abroad; 50c per 100; dime for samples. MILLS & MILLS, 802 Fisher Bldg., Chicago.

AGENTS—WITH A VERY SMALL INVESTment you can revel in the realm of success. Interesting and reliable information to city and country inquirers. William F. Helmer, Burlington, Iowa.

AGENTS — WATERPROOF KITCHEN apron, needs no laundering; every housewife buys; dainty, durable, economical; big money; sample free. Thomas Mfg. Co., 4010 Drew-st., Dayton, O.

PORTRAIT AGENTS—DEAL DIRECT WITH artists. C. D. Smith, 60 W. Washington.

Miscellaneous.

MEN—A BIG CONCERN
Wants two men who are honest and industrious. We will teach you in 3 days a business that will make you $50 a week; no experience necessary. Definite and intelligent co-operation is given and promotion assured if you are efficient. Perseverance and average intelligence are essential. H. FISCHER, 838 First National Bank Bldg.

PACKERS WANTED—EXPEnienced, on glassware and general merchandise. Apply 308 W. Ohio-st.

SONS AND GRANDSONS OF SOLDIERS—Illinois needs you in Volunteer Training Corps, for State Service only. Join unit organized by Camp 100, Sons of Veterans. Drill hall and training provided. Call or telephone CARL GODEE, 39 S. State-st. Telephone Central 3152.

MAN AND WIFE—TO CARE FOR 9 FLAT, unheated bldg., mile west of loop; little work; can hold position elsewhere; half rent 7 room flat for services; can rent rooms not required; state where now employed; experience, reference, Address J 171, Tribune.

MEN—3 HIGH SCHOOL OR COLLEGE PREferred, 19 to 25, a real chance for young men who are willing to work hard for promotion to get on top; $65 to $80 to start. MR. PRESTON, Rm. 300, 9 to 11 Monday, 533 S. Wells-st.

MODEL—YOUNG MEN'S CLOTHING MODel, to travel; experience preferred but not necessary. Apply Mon., morn., 10 o'clock, ask for Mr. Reiff. SCHOENBERG BROS., 529 S. Franklin.

MAN—TO RUN A BOARD LINER IN PAPER BOX FACTORY. TO WORK NIGHTS; GIVE EXPERIENCE AND SALARY WANTED. ADDRESS F P 389, TRIBUNE.

SOLICITOR—TO SELL NEW COMBINATION upright and inverted gas light to users of new heat unit; liberal pay. WELSBACH, 633 Washington-blvd.

LABORERS—STEADY POSITIONS. INSIDE work, loading and unloading cars and other jobs. Apply Fort Dearborn Smelting and Refining Co., 4818 S. Campbell-av.

LABORERS—IN LUMBER YARD; STEADY employment; pay every night. HERMAN H. HETTLER LUMBER CO., 2601 Elston-av. Apply at gate.

MAN—HANDY WITH TOOLS, FOR TRAVeling position; over 31 years, $13 to $15; expenses while on the road. Address F P 126, Tribune.

ORDER PICKERS—PLUMBING AND HEATing supplies; must be experienced. Whitney & Ford Co., 1235 Grove-av.

BOY—OVER 16 YRS. TO WORK IN LABoratory. Apply E. J. Brach & Sons, 208 E. Illinois-st.

WANTED—AGENTS, MEN AND WOMEN, to sell photograph coupons; a 50 cent proposition. E. BRUNELL, 29 E. Madison.

MAN—TO CARE FOR BACHELOR; VALET, cook and drive car. Address J 514, Tribune.

MAN—YOUNG, AS CLOTHING MODEL FOR road work. Apply 6th fl., 307 W. Van Buren-st.

MEN—FOR ADDRESSING. APPLY 2D FL., 720 S. Dearborn-st.

MAN—WINDOW WASHER AND JANITOR work. Apply 1550 N. State.

CASHIER—IN BILLIARD AND BOWLING hall. Address J 159, Tribune.

JANITOR—CARE FURNACE; ONE PLEASant room; plenty outside work. Doug. 693.

WANTED—MALE HELP.
Miscellaneous.

MEN
AND
YOUNG MEN.

You will find steady employment and good pay by investigating any one of the many positions we offer industrious, capable workers.

RIGHT NOW WE NEED
Efficient men for work of all kinds in all departments; men who are willing to work and who are capable of doing good work.
Vacancies for
Packers,
Checkers,
Order Fillers,
Etc.
APPLY MONDAY.
MONTGOMERY WARD & CO.

WANTED — EXPERIENCED porters and window washers for day and night work; permanent positions; good salaries. Apply 8-10 a. m., Superintendent's office, 8th floor.
THE HUB.
HENRY C. LYTTON & SONS.

HILLMAN'S
WANT YOUNG MEN OVER 16 YEARS OF AGE FOR VARIOUS POSITIONS THROUGHOUT THE HOUSE. ALSO AUTO HELPERS. APPLY SUPERINTENDENT'S OFFICE, 4TH FLOOR. STATE AND WASHINGTON.

EXPERIENCED SORTERS AND ENTRY CLERKS.
Young men and boys to act as helpers on wagons and automobiles living in all parts of the city. Apply Superintendent of Delivery, Shipping Department.
THE FAIR.

PACKERS.
MEN FOR PACKING PARCEL POST PACKAGES. PERMANENT POSITIONS. APPLY MANAGER MAIL ORDER, 12TH FLOOR BOSTON STORE, STATE, MADISON, AND DEARBORN.

MAN—YOUNG, WITH EXPEdience in wholesale tailors to the trade to pack suits for shipment.
REGENT TAILORS,
800 S. Sibley-st.

MAN—YOUNG, SIZE 36, AS clothing model; experienced. Apply at once,
B. KUPPENHEIMER & CO.,
415 S. Franklin-st.

ORGANIZER—WITH HIGH CLASS SALES ability, to form groups of executives for study of efficiency principles. Don't reply unless you have made $3,000 or over; our men now making up to $12,000 annually. Address F D 426, Tribune.

FACTORY JANITOR—FOR SOUTH SIDE factory; good position for the right man; state experience, age, and salary expected. Address F P 194, Tribune.

CARETAKER—FOR EMPTY HOUSE IN South Evanston. Rent free until May 1st and afterward if not rented. Painter or decorator preferred who would put some work on house. Good recommendations necessary. Address H. H. A., Box 106, Lombard, Ill. Tel. Lombard 23 J.

MEN — TO INSPECT AND VERIFY INstallations of gas lights; must be well acquainted with city, some selling experience preferred; straight salary. Call after 10 a. m. Monday, WELSBACH CO., 633 Washington-blvd.

DISHWASHERS.
FOR COMMISSARY, $18 PER DAY. APPLY 247 E. ONTARIO-ST., HORN & HARDART AUTOMAT CO. OF ILL.

WASHER — ON AUTO TRUCKS, WHITE man, and look after boiler and hot water heater; night work; wages $20 per week; married man pref. Address F K 453, Tribune.

MEN—EXPERIENCED IN ELECTRICAL and mechanical terms; must be able to meet trade in automobile business. 2453 S. Kilbourn.

MAN—STEEL WAREHOUSE; ONE HAVING a thorough knowledge of gauging, sorting and shipping steel. Address F G 537, Tribune.

IF YOU HAVE CONFIDENCE ENOUGH IN yourself to work on "write up" business on commission only, write. Our men making good money. Address J 258, Tribune.

JANITOR—FOR OFFICE AND FACTORY; colored man preferred; N. W. Side; state salary, age, and experience. Address F P 190, Tribune.

MAN—EMPLOYED DAYS, TO TAKE CARE of boiler night and morning in exchange for room and board. Ask for Howes, 1101 George-st., basement.

MEN—FOR DETECTIVE WORK; GIVE PREvious employment and age. Address F P 190, Tribune.

PACKERS—EXPERIENCED AUTOMOBILE accessory. RECKLEY, RALSTON CO., 435 W. 39th-st.

PAPER STOCK MAN—ONLY MAN WITH experience in cutting and handling stock need apply. Address B X 55, Tribune.

DISTRIBUTORS AND CREW FOREMAN—Exp.; steady work; good pay. Address J 257, Tribune.

MEN—TO DISTRIBUTE BOOKLETS; VERY good pay and steady work. 676 W. Madison-st.

JANITORS—STRONG MEN; STEADY POSItions; desirable working conditions. Come ready for work. Rm. 2, 5760 Ellis-av.

JANITOR'S ASSISTANT — MARRIED, white, $50 month, living rooms. Address 4710 Ellis-av.

JANITOR—FOR OFFICE BLDG., SHORT hours. Call Monday. Rhodes, 157 W. Austin-av.

MAN—FURNITURE HELPER. APPLY MR. Stern, care Weber's Department Store, Van Buren and Clark-sts.

WHY NOT MAKE TEN DOLLARS TODAY selling souvenirs at Sox park? Call at 625 W. 31st.

WASHER—NIGHT; MUST BE WHITE. Apply Stony Island Garage, 6838 Stony Island-av.

LABORERS—25, COLORED; 30c PER HR. Apply 60th-st. and Illinois Central tracks.

INVESTIGATOR—FOR LAW OFFICE. Address M 137, Tribune.

BUILDING LABORERS — 41ST AND NORmal. SOLLITT.

JANITOR — MARRIED; EXP.; REPAIRS; references; $75, rms. 3801 Lake Park-av.

FOREMEN—IN SHOPS, HEAD WAITERS IN cafes, lodge men, etc., to introduce among their friends the easiest way in the world to get a suit or overcoat for $25. My easy payment plan will earn money for you and your friends while now employed. Harry Mitchell, 25 N. 5th-av. Ask for Mr. Urlie.

MEN—YOUNG; OVER 17; FOR WORK IN office; excellent chance for advancement; salary to start, $35-$40; in replying state age and education. Address F G 163, Tribune.

NIGHT WATCHMAN—FOR WEST SIDE manufacturing building; must be experienced; high references; state experience fully, age, and salary expected. Address F E 582, Tribune.

MEN—TO CALL ON PEOPLE. EXPLAIN our treatment for rheumatism, nervousness, poor circulation. Method taught. Kellberg Inst., 109 N. Dearborn-st.

MAN—OF FAIR EDUCATION, LIVING OUT side of Chicago, to travel; $25 per week and expenses; experience unnecessary. Write Alexander Supply Co., Morgan Park, Ill.

MAN—TO WORK IN BINDERY; EXPERIence not necessary. Call Northern Bank Note Co., Rand-McNally Bldg., Clark and Harrison.

10 MARRIED COUPLES TO TRAVEL IN small towns and sell our magazine; $40 weekly salary and transportation. Womens' World. 107 S. Clinton.

INSTALLMENT COLLECTOR—EXPERIENCE not necessary. Call Northern Bank Note Co., Rand-McNally Bldg., Clark and Harrison.

10 MARRIED COUPLES TO TRAVEL IN small towns and sell our magazine; $40 weekly salary and transportation. Womens' World. 107 S. Clinton.

INSTALLMENT COLLECTOR—EXPERIENCE not necessary. Call Northern Bank Note Co., Rand-McNally Bldg., Clark and Harrison.

TRUCKERS—FOR WAREHOUSE; EXPERIenced; no others need apply. 2-75 per day. WAKEM & McLAUGHLIN, 225 E. Illinois-st.

MAN—A THOROUGHLY DEPENDABLE, TO care for place and to take care of and drive machine. E. P. L., 5340 Woodlawn-av.

MEN — TO WORK AROUND SHIPPING room; must understand packing goods; steady work. 215 W. Ohio. G. D. Searle & Co.

MAN—YOUNG, WITH MOTORCYCLE SIDE car preferred; light delivery. Arthur Jones Electric Co., 55 E. 28th-st.

MAN—TO WORK AROUND PRINTING OFfice; some experience at handling paper. Apply 626 W. Jackson, 7th floor.

PACKER AND RECEIVER—GROCERY LINE —good opportunity. E. A. BEAR & CO., 728 W. Randolph.

LABORERS—BUILDING HOWARD-ST. STATION N. W. L.

MAN—TO WORK IN BARN; STATE AGE and exp. Address M 190, Tribune.

HOUSEMAN—AND WIFE, EXPERIENCED in steam furnace. Blackstone 1914.

PACKERS AND MARKERS—PERMANENT positions. Address F P 237, Tribune.

PACKER—DRUG, EXPERIENCED. APPLY Lasalle Pure Co., 1437 S. Wabash.

COLLECTOR—SINGLE YOUNG MAN; BOND required. Rm. 314, 233 S. Dearborn.

MAN—IN LIFE INSURANCE AND LOAN office. Address K 546, Tribune.

WANTED—MALE HELP.
Miscellaneous.

MALE HELP WANTED FOR SHIPPING ROOM AT ROTHSCHILD & COMPANY.
We require the services of
Wagon boys.
Helpers for parcel delivery wagon.
Young men for C. O. D. registry division and return goods section.
Sorters for city delivery.
Middle aged men for general work.
General merchandise, china and glassware packers.
Apply Mr. Neumann, subbasement, 8:30 a. m.
State, Jackson, Van Buren.

GLASSWARE AND CHINA packers—We want several experienced crockery and glassware packers in our daylight, well ventilated packing room; best working conditions; salary $15 per week to start; steady positions all year; close on Saturdays at 1 o'clock. Apply at once, ready for work, Supt's. office,
JOHN MAGNUS & CO.,
1039 W. 35th-st.

YOUNG MEN
for
Receiving,
Parcel Post Packing,
Shipping Departments.
GOOD WAGES.
SEARS, ROEBUCK & CO.

YOUNG MEN
for shipping department, Section work, Assembling, Sorting, Wrapping, Packing.
Miscellaneous positions in shipping and merchandise departments.
JOHN M. SMYTH MD

WANTED—MALE HELP.

Employment Agencies.

H. H. HARRISON & CO.,
19 S. La Salle-st. Room 807.
Over 300 vacancies—here are a few:
MECHANICAL DEPT. MR. HARRISON.
General Works Mgr., nr. city, $6,000.
Factory Manager, Automobiles, $10,000.
Expert pressed steel and stampings, $3,000.
Foreman and Supt., Boilers, $2,700.
Manager, machy. erection and const., $175.
Production Mgr., Auto Radiators, $3,000.
Production Mgr., gas engines, $3,000-$3,700.
Supt.—Tractors, gas engines, $3,000-$3,700.
Engineer—Lumber or cement exp., $3,000.
Chief Engineer and Prod. Engr.—City, $2,700.
Time Study and Production Men, 3, $100-
Supt.—Malleable, $3,600.
Foundry Engineer, city, $1,800.
Mgr. Draftsmen—Valuation, $90-$110.
Power Shop Foremen, 2, $175-$250
Recent Graduate M. E. or Electric Engineer, $90-$110
CHIEF DRAFTSMAN—Special machy. and
$2,100.
10 MECHANICAL ENGINEERS, 3 CIVIL ENGINEERS, 2 CHEMICAL ENGINEERS, and 2 CHEMICAL ENGINEERS—Research Department of large Airplane Company near New York City.
No previous exp. necessary. Clean cut young men wanted—$25 to $35 per week.
Mechanical Engineers—Educational work, $1,500.
Civil Engineers—Educational work, $1,500.
DRAFTSMEN — Power plants, conveying machinery, steam shovels, tools, jigs, spec. equipment, etc., stokers, machinery of all kinds, mine equipment, etc. Can place you immediately. See us for complete satisfaction.
$100 to $175 per mo.
DETAILERS AND TRACERS—3 good men.
Structural Steel Detailers, city; $125-$175.
COMMERCIAL DEPT.—MR. ROHRENS.
Collection Correspondent and Executive, $1,800-$3,600.
Office Manager and Acct., $3,000-$4,000.
Accountant, charge dept., $2,400-$3,000.
Bookkeeper or Cashier, bank exp., $1,500-$1,800.
Sales Manager, Electric Fans; $3,600.
Asst. Sales Mgr., agricultural imp., $2,100.
Asst. Sales Mgr., agricultural imp., $2,100.
Librarian and Translator, German, French, $140 week.
Copy Writer and Cat. Compilers, 2; $1,800-$2,100.
Bookkeeper; knowledge of stenography; $110.
Credit Mgr., whisale groc.; $3,600.
Asst. Supt.—Tractors, $3,000.
Engineering Salesman — Contractors' Equipment, $2,000-$3,000.
Experimental Engineer—Motor Trucks, $2,000-$4,000
Inspector—cars, $100
Mechanical Draftsmen—detailing, $75-$125
Designing Mechanical Draftsmen, $125-$175
Tracers, $15-$18
Cost Engr. R. R. Valuation, $150
Tonnage Clerk, E. B. location, all exp., $85
Genl. Foreman, Power Plant, Construction, Ohio, $200
Const. Foreman, placing reinforcing rods, $150
Struct. Concrete or Arch. Engineering Draftsman, or Designer, $110-$160
Timekeeper, Construction Exper., $90-$110
C. E. as office Engr. for large contractors, $150
Quantity Engr. Bldg. Const., $175-$200
Designer, Ditaman or Tracer with gravity elevator exper., $75-$160
Electric Ditaman, $135-$150
Man Ditaman, $125
R. Bridge Engr., $170
Div. Engr., R. R. M. of W., $125
Rodman, R. R. Construction, $85
Salesman, Bldg. Materials, $100-$125
Struct. Engr., estimating and contract, $150-$175
Struct. Steel Shop Inspector, $110-$150
Struct. Checker, small plant, southwest., $140
Civil Engineers, recent graduates, 6, $80
MEN—FAST 45 FOR POSITIONS OPEN now; truckers, day, $2.80; night, $70 per month; married janitor, $15 weekly and five room flat; 6 cutter, printing press engineers, firemen, coal passers, oilers, wood finishers, cabinet makers; 50 colored or white, clean up in rapidly growing yard, $2.50; warehouse truckers, $3; candy packers, $12 per wk; strong men for shipping stock and factories; elevator operators, housemen, porters, glass washers, parcel carriers, order clerks, bookkeepers, stenographers, and typists; no charge to either applicant or employer. Call 56 E. Randolph-st., 2d floor.
DO YOU KNOW YOUR POWERS?
Many, because guiding a wrong start, have been unable to expand. Fifty years' experience in analyzing men enables us to do for you what you cannot do for yourself—determine your life work. Every man has a place somewhere, and when he finds that place will develop rapidly. We have placed many on the road to success. Let us start you now. We need men now for executives, managers, salesmen, clerical and technical positions. Consultation free.
Scientific Vocational Counseling Bureau.
Suite 504-5, 608 S. Dearborn-st.
ACCOUNTANTS, $1,500; ACCOUNTANTS and Cost Man, $1,500; Bookkeepers, $20; Cost Men, $16-$25; Shipping Clerk; Bookkeeper, Fire Ins. exp., $90-$100; Stenographers, $15-$20; Ledger Clerks, $15; Rate Man, $100; Gen'l Office Clerks, $15-$18; R. R. Clerks, $60 up; Collector, $17; Junior Clerks, $7-$10.
Merchants Cler. Exch., 903, 133 W. Wash.-st.
TRACING CLK., $100; COST CLERK, $90; Steno., $80; Bkprs. and Ledger Clks., $65 to $90; Office Clks., $65; Burroughs Add. Mach. Op., $50; Sec., $65; Bkpr., $65; Typist, $65; Tracer, $65; Junior Clks., and Boys, $30 to $50; Stenos., $40 to $65.
Railway Exchange Employ. Bureau,
Suite 451, 80 E. Jackson-blvd.
METAL AND 2 WD. PATTERN MAKERS, also up to 20 Optical Wks., $15; Scientific Instrument Mkr., $15; Brass Spinners, 50-55c; Polishers and Brushers on pillow ware. Anderson E. PLUMBE, care of Symington-Gibbs, 71 Lyell-av., Rochester, N. Y.
No fee charged. Efficient Service Co., 53 W. Jackson-blvd.
Free Typewriter Employm't Bureau.
STENOGRAPHER—6 MOS. EXPERIENCE; wide awake; $15 to $18. OLIVER TYPEWRITER CO., 167 N. Dearborn.
STENOGRAPHERS FREE EMPLOY. AGCY.
WOODSTOCK TYPEWRITER CO.
53 W. Washington-st. Tel. Cent. 5368.

TRADE SCHOOLS.

BE A DRAFTSMAN—BIG PAY; TREMENDOUS demand. Our students quickly qualify for good positions; complete, practical course; drawing instruments FREE. We help you secure position when qualified. Write for FREE book. COLUMBIA SCHOOL OF DRAFTING, 45 McLachlen Bldg., Washington, D. C.
CIVIL SERVICE EXAMINATIONS IN CHICAGO soon. Men and women desiring government clerkships, departmental, postoffice, railway mail, customs, stenographers, write for free particulars to J. C. Leonard (former Commissioner) 448 Renois Bldg., Washington.
UNCLE SAM NEEDS THOUSANDS OF JOBS open this year; will help you get one. Write at once for big Free Book DX 113. Earl Hopkins, Washington, D. C.
MEN—LEARN BARBER TRADE; DAY OR evening. Jobs waiting. Barbering pays big wages, tips, commissions. Call or write. MOLER BARBER COLLEGE, 105 S. 5th-av.
SALESMEN—WRITE OR CALL FOR LIST of openings and how to obtain them. City or country. Nat'l Salesmen's Tr. Assn., Suite 441 Monadnock Block, Chicago.
LEARN TO DESIGN AND CUT CLOTHES; positions pay $25-$50 weekly; day or eve. sessions. PARISIAN SCHOOL, 118 N. La Salle-st.
WE TEACH SWEDISH MASSAGE. PRACT. nurse, first aid. Kellberg Inst., Est., 109 S. Dearborn-st.

TRADE SCHOOLS.

GOVERNMENT POSITIONS PAY $800 TO $1,800 a year with short hours, vacations, steady work, no strikes or layoffs. Let our Civil Service Expert, former Government Examiner, prepare you for Post Office, Railway Mail, Customs, and other positions. Write today for free booklet B 5 with list of positions. Patterson Civil Service School, Rochester, N. Y.
BE A HELP TO YOUR COUNTRY. LEARN ELECTRICITY, DRAFTING, PLUMBING, BRICKLAYING. MOTION PICTURE OPERATING. Low cost; start now; day or eve. COYNE TRADE & ENGINEERING SCHOOL, 49 E. Illinois-st., 4 blks. north of Field's.
BE A WATCHMAKER; EARN WHILE YOU learn. Day and night classes. Positions for graduates. Call or write Chicago School of Watchmaking, Dept. M, 30 E. Van Buren.

WANTED—FEMALE HELP.

Stores and Offices.

ADDRESSER—WHO WRITES A RAPID and legible hand, for position in our general offices; starting salary, $8, with rapid promotion to good workers; report ready for work 8 o'clock Mon. and Tues. morn. HARTMAN FURNITURE & CARPET CO., 3911 Wentworth-av.
ADDRESSERS—TO ADDRESS SOME TYPEwritten cards; piece work. Ample ready for work Monday morning. AMERICAN VAPORATOR CO., 509 S. Dearborn-st.

AN OPPORTUNITY TO SECURE A GOOD POSITION.

Starting rate $8 per week on completion of a four weeks' course in operators' school, during which we pay you $7 per week.

FREE LUNCHEON FURNISHED.

SALARY ADVANCE FREQUENT.

WORKING CONDITIONS EXCELLENT.

Unusual promotions to important positions for those of marked ability.

Young women over 16 years of age apply at any of our offices or at Room 1, 111 N. Franklin-st.

CHICAGO TELEPHONE CO.

ASSISTANT CUTS BUYER—Experienced in catalogue work; very satisfactory opportunity and desirable working conditions to the right person. Address F D 446, Tribune.

ASSISTANT BOOKKEEPER—NORTH SIDE suburban office; good salary to start; splendid hours, pleasant surroundings; references. Address Box 33, Area, Ill.
ASST. BOOKKEEPER AND TYPIST—CONtractor's office; state experience and salary expected. Address E K 535, Tribune.
ASST. BOOKKEEPER AND BILLER—Young lady with experience; good writer; give references. Address M 492, Tribune.
BAKERY SALES GIRL—EXP. GOOD steady position to right party; must have ref. Apply Mon. afternoon. 319 E. 47th.
BOOKKEEPER—WITH KNOWLEDGE OF stenography, beginner preferred; must write neat hand and have good general education. Answer in own handwriting, giving age, education, and experience, if any. Addres F D 558, Tribune.
BOOKKEEPER—WITH HIGH CLASS RESTaurant and store co.; excellent position; must be thoroughly experienced and able to handle complete set of books. Address F P 271, Tribune.
BKKPR., COMP., D. E., AND STENO., WITH initiative, to take full charge with live concern promising future; state exp., ref., and salary to start. Address J 350, Tribune.
BOOKKEEPER AND STENOGRAPHER—1ST class, for half day work, investment books, in residence office, S. S. near Chicago University. Address F P 305, Tribune.
BOOKKEEPER—FIRST CLASS; MUST LIVE on West Side or western suburbs; state salary expected and experience. Address K 187, Tribune.
BOOKKEEPER AND STENO.—POSSESSING initiative and tact. Take charge office. Loop real estate firm. $75 month. Address F N 183, Tribune.
BOOKKEEPER—YOUNG LADY, REAL D. E. bookkeeping experience, small office, some stenography and office work; $15; age and experience. Address F D 570, Tribune.
BOOKKEEPER AND FILE CLERK—COMPEtent, by a large law firm; state qualifications, experience, and salary expected. Address M 593, Tribune.
BOOKKEEPER—RAPID, NEAT WRITER; accurate; must take trial balances and ledgers; good future. Loop hotel; 8:30 to 5:30. Address F K 564, Tribune.
BOOKKEEPER—CATHOLIC, COMPETENT, able to keep complete double entry set of books, state experience, references, and salary. Address M 138, Tribune.
BOOKKEEPER — THOROUGHLY EXPERienced, rapid and accurate, in large wholesale mercantile house in loop; salary $15. Address M 302, Tribune.
BOOKKEEPER EXPERIENCED, GOOD penman. State salary, experience, age, nationality. Address F L 346, Tribune.
BOOKKEEPER AND GENERAL OFFICE Girl—Competent. Peterson Lenz Auto Sales Co., 6906 S. Racine-av.
BOOKKEEPER — EXPERIENCED, DOUBLE entry; give references, experience, and salary expected. Address F N 325, Tribune.
BOOKKEEPER—COMPETENT; GIVE REFerences and salary expected. Address F P 374, Tribune.
BOOKKEEPER AND STENOGRAPHER—EXecutive ability; $12 per wk. to start. Address F P 138, Tribune.
BOOKKEEPER AND CASHIER—EXPERIenced in meat market. 1324 E. 63d-st.
BRIGHT YOUNG LADY—FOR LETTER filing in mfg. plant; salary to start $9. Address F D 382, Tribune.

CASHIERS AND INSPECtors; hours, 8:30-5:30.

Apply 14th floor.

MANDEL BROTHERS.

CASHIER - BOOKKEEPER — THEATER, SOUTH SIDE; AFTERNOON AND EVENING WORK ONLY. ADDRESS F P 373, TRIBUNE.
CASHIER AND BOOKKEEPER — MUST have city ref. and some exp. Apply between 11 and 1 Monday. Salary $12. 319 E. 47th-st.
CASHIER—YOUNG LADY, IN WHOLESALE house; must write neat, rapid hand; salary $12 to start; advancement as merited. Address F D 445, Tribune.
CASHIER—FOR RETAIL CLOTHING STORE on West Side, afternoon and evening; cashier work only. Address F G 530, Tribune.
CASHIER—INEXPERIENCED GIRL IN REtail dry goods, living in neighborhood. Apply The Harlan Co., 1024 E. 43d-st.
CASHIER—BRIGHT YOUNG LADY. ADdress F E 513, Tribune.
CASHIER AND BOOKKEEPER—REFS. REquired. 4154 Cottage Grove.
CHECKER WANTED—CALIFORNIA CAFETERIA, 23 S. Wabash-av.
CIGAR SALES LADY — EXPERIENCED; must be well recommended; give telephone number with your application. Address F P 885, Tribune.

CLERKS.

GIRLS FOR OFFICE WORK.

Preference given to those having High School education or business training.

Western Electric Co., Inc.,
48TH-AV. AND 24TH-ST.

CLERK—IN OFFICE OF LARGE CORPORAtion; permanent position; pleasant working conditions; good hours; living on West Side preferred. 1327 Washington-blvd.
CLERKS—FOR GENERAL OFFICE WORK. MUST HAVE BUSINESS EXPERIENCE AND LIVE ON SOUTH SIDE. PERMANENT POSITIONS WITH GOOD OPPORTUNITIES. APPLY BY LETTER GIVING FULL DETAILS TO THE BUDA COMPANY, HARVEY, ILLINOIS, CHICAGO SUBURB

WANTED—FEMALE HELP.

Stores and Offices.

CLERKS.

Girls, bright, 17 years of age or over, to learn to operate Underwood typewriter; high or grammar school graduates; course free and good positions, with advancement when qualified; no experience necessary. Reply by letter only.

BUTLER BROTHERS,
Randolph Street Bridge.

CLERK—IN A LIFE INSURANCE OFFICE; prefer young woman about 25, living at home, high school education, and good at figures. Opportunity for advancement. State nationality, qualifications, and salary desired. Address F L 502, Tribune.
CLERKS—TWO YOUNG LADIES; FRAternal organization work; state wages; no experience needed; Americans preferred. Address J 62, Tribune.

COLLECTION CORRESPONDENT.

An exceptional opportunity for experienced mail order installment collection correspondent.

SPIEGEL-MAY-STERN CO.,
1061 W. 35th-st.

COMPETENT TO RUN OFFice and take rapid dictation. State education, salary. Write 1809 Steger Building.
COMPTOMETER OPERATOR—EXPERIENCed, by So. Side mercantile concern; steady position; state age, experience and references. Address F L 291, Tribune.
CORRESPONDENT—EXPERIENCED, FOR Want Ad dept.; also rapid typist to assist news editor Grain Dealers Journal.
DICTATING MACHINE OPERATOR—EXPERienced in manufacturing company's office, located Southwest Side; hours, 8:30 to 5; Saturdays, 8:30 to 12. Phone Monday morning for appointment. Canal 3480.
DICTAPHONE OPERATOR—FOR PERMAnent position with large Michigan-avenue manufacturing concern. Underwood No. 4 machine. Must be experienced and accustomed to turning out neat, clean cut letters rapidly. Please write us fully, stating age, nationality, previous experience, salary wanted, and the average number and length of letters you have been transcribing per day. Address F L 420, Tribune.
DICTAPHONE OPERATOR — FOR WEST Side office; experienced in handling circular letters and large mailing list, card index work and follow up letters; state age, experience and salary wanted. Address F K 450, Tribune.
DICTAPHONE OPERATOR—HAVE PERMAnent position for young lady capable of producing good results; can also use "beginner" if competent on machine. Address F L 352, Tribune.
ELLIOTT FISHER OPERATORS—THAT HAVE HAD EXPERIENCE IN WRITING GARMENT TICKETS. HIGHEST WAGES. STEADY POSITIONS.
CONTINENTAL TAILORING CO.
3D FLOOR, 700 W. JACKSON-BLVD.
ELLIOTT-FISHER BILLER — BEGINNER; answer in own handwriting, giving age, education, and salary expected. Address F P 388, Tribune.
ENTRY CLERK—GOOD RAPID WRITER; bright girl; pleasant office; immediately. KELLY-ROTH CO., 901 W. Jackson.
EXPERT ACCOUNTANT—TO AUDIT SMALL set of books; must have highest references as to ability and reliability; about one month's work. Address J 435, Tribune.

FEMALE HELP WANTED FOR SHIPPING ROOM.
ROTHSCHILD & COMPANY.

We require the services of girls for C. O. D. registry and return goods section.

Packers.

Apply Mr. Neumann, subbasement, 8:30 a. m.

State, Jackson, Van Buren.

FILE CLERK—EXP.; GOOD OPPORTUNITY for a bright young woman; state age, exp., and salary. Address F D 462, Tribune.
FOLDER — EXPER. IN EITHER MAIL order circular work or in bindery; must be rapid; pleasant office and surroundings; hrs. 8 to 5, 1 o'clock on Saturday; state experience and phone number if any. Address F L 392, Tribune.

GENERAL OFFICE CLERKS.

Girls for filing, indexing, and general office in large wholesale house; good education and plain, neat handwriting essential; no experience necessary; give full particulars. Address F D 450, Tribune.

GENERAL OFFICE ASSISTANT — LARGE WHOLESALE HOUSE HAS DESIRABLE OPENING FOR YOUNG WOMAN WITH EXPERIENCE IN GENERAL OFFICE WORK. EXCELLENT OPPORTUNITY TO WORK INTO AN EXECUTIVE POSITION. REPLYING STATE AGE, EXPERIENCE, SALARY EXPECTED. ADDRESS F L 384, TRIBUNE.
GENERAL OFFICE CLERK—FIRST CLASS, over 25 years old, with sales ledger experience, in Northwest Side manufacturing plant. State age, experience, and salary expected. Address F P 269, Tribune.

GIRLS—AS ENTRY CLERKS.

Also for stock and errands.

Apply 14th floor.

MANDEL BROTHERS.

GIRLS—OVER 16 YEARS, FOR PERMANENT EMPLOYMENT IN VARIOUS DEPARTMENTS. EXPERIENCE UNNECESSARY.
CHAS. A. STEVENS & BROS.,
STATE-ST., NORTH OF MADISON.
GIRL—FOR COST SYSTEM; GOOD EDUCAtion, competent to figure percentage and costs. We want one who will develop initiative. Apply Monday morning. National Casket Co., 601 W. Jackson-blvd.
GIRLS—FOR OFFICE WORK; OVER 16, MUST HAVE SCHOOL CERTIFICATES. WILLING TO TRAIN BEGINNERS.
SELZ, SCHWAB & CO.,
514 W. SUPERIOR-ST.
GIRL—BRIGHT, FOR GENERAL OFFICE work, small loop office. Typist preferred. Good chance to advance. State age and salary wanted to start. Address F L 390, Tribune.
GIRL—CATHOLIC, FOR CLERICAL WORK, legible penman, quick at figures, $9 to start. Promotion according to ability. Give references and phone number. Address F P 547, Tribune.
GIRL—16 TO 18 YEARS, FOR CLERICAL position, Fire Insurance office. State qualifications, salary expected. Address K 410, Tribune.
GIRL—FOR GENERAL OFFICE WORK OR ledger clerk with some experience, good salary, permanent position. KLEIN BROS., Halsted and 20th-sts.
GIRL — TO ASSIST GENERAL OFFICE work and typewriting; $8 to start; advancement according to ability. Address F K 519, Tribune.
GIRL—OVER 21, QUICK AT FIGURING; ONE WITH EXPERIENCE IN FIGURING SALES PREFERRED; $12. ADDRESS M 198, TRIBUNE.
GIRL—BRIGHT, STOCK RECORD WORK; pleasant office, wholesale house; give age, salary. Address J 193, Tribune.
GIRLS—FOR FILING AND GENERAL office work; South Side residents; $6 to start. Address F K 543, Tribune.
GIRL—FOR FILING; EXPERIENCE UNnecessary; 3 mos.' work. LEEDS WOOLEN MILLS, 230 S. Franklin.
GIRL—FOR GENERAL OFFICE WORK; must understand typewriting. Address M 588, Tribune.
GIRL—BRIGHT, NEAT, FOR CANDY DEpartment. Apply RUBEL'S, 119 S. State.
GIRL—FOR GENERAL OFFICE WORK. Call 322 S. State-st., 3d Flat.
GIRL—FOR DENTIST'S OFFICE. GIVE age, educ., etc. Address J 315, Tribune.
GIRLS—16 YEARS. GENERAL OFFICE work; inexperienced. 842 Monadnock Blk.
GIRL—18-22 YEARS OLD, FOR CLERICAL work; good penman. 1850 Ogden.

WANTED—FEMALE HELP.

Stores and Offices.

GIRLS

Pleasant and profitable work for young women over 16 years.

NO EXPERIENCE NECESSARY.
WILLING WORKERS WANTED FOR

WRAPPING,

CHECKING,

ORDER FILLING.

Pleasant surroundings; salary good from the start and increased as employes increase their worth.

MONTGOMERY WARD & CO.
618 W. CHICAGO-AV.

BRANCH OFFICES:
3141 LINCOLN-AV.
30 N. MICHIGAN-AV.

GIRLS.

ROTHSCHILD & COMPANY.

We require the services of girls over 16 years for positions in our auditing dept.; experience not necessary.

Permanent employment with excellent chances for advancement to those who qualify.

Hours 8:30 to 5:30 and one hour for lunch.

Apply Auditing Dept., 9th floor, center.

State, Jackson, Van Buren.

GIRLS— —GIRLS

WITH OR WITHOUT EXPERIENCE FOR ADDRESSING, INDEXING, ENTRY AND GENERAL OFFICE WORK.

APPLY

JOHN M. SMYTH MDSE. CO.,
Washington-blvd. and Union.
1 block East of Halsted.

GIRLS— —WOMEN.

ORDER FILLING,

WRAPPING,

PACKING.

Permanent positions with advancement as you qualify.

JOHN M. SMYTH MDSE. CO.,
663 W. Washington-blvd.
1 block East of Halsted.

GIRLS & YOUNG WOMEN FOR ORDER PICKING AND ORDER CHECKING. MAIL ORDER BUSINESS. PERMANENT POSITIONS. GOOD SALARIES.

A. FLANAGAN COMPANY,
521 S. Wabash-av.

GIRLS—16 YEARS OLD, FOR positions as

INSPECTORS.
STOCK HELP.
ENTRY CLERKS.

Apply Ninth Floor—Retail.

CARSON PIRIE SCOTT & CO.

GIRLS — WITH GENERAL office experience, quick and accurate. Good chance for advancement. Call 230 S. Franklin, 2d floor.

GIRLS—OVER 16, NO EXPERIENCE REQUIRED; GOOD SALARY TO START; STEADY EMPLOYMENT; GOOD WORKING CONDITIONS. CHICAGO STEEL FORM CO., 331 W. OHIO-ST., CORNER ORLEANS, 4TH FLOOR.

GIRL—ABOUT 18 YEARS, for light, clean stock work, shoe findings and hosiery. Apply O'CONNOR & GOLDBERG, 218 S. Wabash. See Mr. Podesta.

GIRLS WANTED—BRIGHT, ambitious, for office work; ticket writers; permanent position.

EDWARD E. STRAUSS & CO.
402 S. Market.

GIRLS WANTED for general office work, filing, indexing, and correspondence.

CLEMENT COMPANY,
1020 So. Wabash-av.

GIRL—FILE; EXPERIENCED GIRL FOR filing department; permanent position. Apply Chief Clerk, Oliver Typewriter Company, 159 N. Dearborn-st.
GIRL—AMBITIOUS, ABOUT 16; WILL take the place of the one we just promoted in our office. Address F G 506, Tribune.
GIRLS—FOR LIGHT OFFICE WORK, MUST write good hand. STRAUSS BROS., 1027 W. Van Buren.
GIRL—TO WORK IN CANDY STORE; EXperience necessary. CHOCOLATE SHOP, 1032 Argyle.
GIRL—FOR CANDY STORE; LEARNER ON choc. dipping. 1825 Montrose-blvd.
GIRLS—FOR INSERTING CIRCULARS. 152 E. 33d-st.

WANTED—FEMALE HELP.

Stores and Offices.

GIRLS—25, AT ONCE, 16 YEARS OLD OR OVER, FOR FOLDING AND ENCLOSING CIRCULARS IN OUR LIGHT, AIRY OFFICES. STEADY POSITIONS ALL YEAR. GOOD STARTING SALARIES WITH EXCELLENT OPPORTUNITY FOR PROMOTION. APPLY AT ONCE READY FOR WORK.

JOHN MAGNUS & CO.,
1039 W. 35TH-ST.

HILLMAN'S WANT EXPERIENCED SALESWOMEN FOR THE FOLLOWING DEPARTMENTS:
TRIMMINGS,
WASH GOODS,
WHITE GOODS,
HOUSE FURNISHINGS,
FANCY GOODS.
APPLY AT SUPERINTENDENT'S OFFICE, 4TH FLOOR. STATE AND WASHINGTON.

HILLMAN'S WANT MODERATELY EXPERIENCED TYPIST FOR CREDIT OFFICE; ALSO YOUNG WOMAN FOR PLEASANT CLERICAL WORK. APPLY SUPERINTENDENT'S OFFICE, 4TH FLOOR. STATE AND WASHINGTON.

HILLMAN'S WANT EXPERIENCED CASHIERS; ALSO YOUNG LADIES OVER 16 YEARS OF AGE FOR MERCHANDISE WRAPPERS AND INSPECTORS. APPLY SUPERINTENDENT'S OFFICE, 4TH FLOOR. STATE AND WASHINGTON.

HILLMAN'S WANT EXPERIENCED SALESWOMAN FOR INFANTS' WEAR; ONE CAPABLE OF BEING HEAD OF STOCK AND MANAGING HELP. APPLY AT SUPERINTENDENT'S OFFICE, 4TH FLOOR, STATE AND WASHINGTON.

HILLMAN'S WANT GIRLS EXPERIENCED ON MANGLES. APPLY SUPERINTENDENT'S OFFICE, 4TH FLOOR. STATE AND WASHINGTON.

WANTED — EXPERIENCED saleslades for boys' furnishing department; permanent positions. Apply 8-10 a. m., Superintendent's office, 8th floor.

THE HUB.
HENRY C. LYTTON & SONS.

LADIES—YOUNG, EXPERIENCED, FOR clerical positions. Steady work.
MEYER & CO.,
831 W. Adams-st.
LADY—YOUNG, EXPERIENCED IN BUYer's office of large general merchandise house. Must have experience in talking to salesmen that call; also must understand checking of merchandise bills. Address H 385, Tribune.
LADY—YOUNG, NEAT, ACCURATE, WITH 2 or 3 yrs.' experience, for permanent position as assistant bookkeeper; h. s. graduate preferred. Give references and salary in reply. Address F P 381, Tribune.
LADY — MIDDLE AGED, SETTLED, CAPable of handling stenographic and filing work. Knowledge of general bookkeeping and office work would be an advantage.
BLEOO MOTOR CO., 1115 E. 63d.
LADY—YOUNG, ATTRACTIVE, REFINED, willing, intelligent, desiring permanent connection with high grade downtown office. Previous experience not necessary. Salary $12. PATHESCOPE, 17 N. Wabash-av.
LADY—YOUNG, FOR DENTIST'S ASSISTant; experience not necessary. Office, 63d and Broadway. Address F P 239, Tribune.
LADY—PROTESTANT; YOUNG; 17 TO 20; for position in auditing dept.; no experience necessary; state age and salary expected. Address F D 108, Tribune.
LADY—YOUNG, WITH SOME EXPERIence, South Side preferred; splendid opportunity for advancement. State age, experience, and salary. Address F G 333, Tribune.
LADY—YOUNG, FOR BILLING DEPT. AND general office work. State age, references, and salary to start. West Side. Address F L 408, Tribune.
LADY—EXPERIENCED BOOKKEEPER AND cashier, for retail market. No others need apply. Call Sunday, 2 to 4, 1833 Montrose-blvd.
LADIES — YOUNG, CAPABLE OF DOING longhand billing; an assistant position. L. SHURE CO., Madison and Franklin-sts.
LADY—YOUNG, ATTRACTIVE, LIVING AT home, for downtown dental office; experience unnecessary; position permanent; $6 to start. Address F K 423, Tribune.
LADY—YOUNG, TO ASSUME CHARGE OF stockroom in music house; state age, experience, salary expected. Address F P 325, Tribune.
LADY—YOUNG, FOR WEST SIDE BANK; good penman; some knowledge of typewriting; $40 to start. Address F G 351, Tribune.
LADY—WITH BUSINESS EXP. FOR DENTal recep. rm.; $45. Address FL 299, Tribune.

MONTGOMERY WARD & CO.

OFFICE POSITIONS.

Young women, over 16 years, for clerical work. Grammar school graduates and girls with high school training preferred.

618 W. CHICAGO-AV.

BRANCH OFFICES:
3141 LINCOLN-AV.
30 N. MICHIGAN-AV.

MONTGOMERY WARD & CO.

WANTED—FEMALE HELP.

Stores and Offices.

MAIL OPENERS.

SEARS, ROEBUCK & CO.

Require the services of girls who can open mail packages and enter items on tickets.

Call at the Employment Dept.

MULTIGRAPH OPERATOR—OF MORE OR less experience, for work in manufacturing plant in South Side suburb of Chicago. PERMANENT POSITION WITH GOOD OPPORTUNITY FOR ADVANCEMENT. SALARY $60. APPLY OR WRITE THE BUDA COMPANY, HARVEY, ILL. (CHICAGO SUBURB).
MULTIGRAPH OPERATORS—AT ONCE. Permanent positions. MERCANTILE ADVERTISING CO., 222 Lomax-pl.
MULTIGRAPH OPERATOR—GOOD SALARY. 315, 180 N. Dearborn.

OFFICE HELP.

Wanted—A number of young ladies with at least grammar school education, for positions in our general offices; previous experience desirable, but we can use beginners for a number of these positions. We need help in such office depts. as mail opening, indexing, filing, addressing, entry, correspondence, and typists. Good starting salary, with rapid advancement for those found deserving.

SPIEGEL-MAY-STERN CO.,
1061 W. 35th-st.

OFFICE GIRLS
16-19 YRS. OF AGE.
WE HAVE SEVERAL SPLENDID OPPORTUNITIES FOR YOUNG LADIES WITHOUT EXPERIENCE AS
JUNIOR CLERKS.
ADDRESS F P 600, TRIBUNE.

OPERATOR—DICTAPHONE; WITH SOME knowledge of stenography and experience in advertising work. Apply HOOPS ADV. CO., 1400 Tribune Bldg., Monday, 9 to 1 o'clock.

PHILIPSBORN,
900 W. Van Buren.

PERMANENT POSITIONS.

We offer you a higher salary than your present one if you are an experienced

Mail reader,

Long hand entry clerk,

Long hand biller,

Index clerk,

Card filer,

Addresser,

Typist,

Dictaphone operator.

Apply at once.

We can also use high school students without experience.

RECHECKERS—
Hosiery, Silks, Gloves,
Infants' Wear, Dry Goods,
and Jewelry.

Clerking experience is valuable, but not essential. Apply at the Employment Department,

SEARS, ROEBUCK & CO.
ARTHINGTON-ST. & HOMAN-AV.

REFINED YOUNG LADY appointment desk and switchboard operator for dressmaking establishment.
MARQUERITE,
2841 Michigan-av.

SIEGEL, COOPER & CO.

WANT
WOMEN
TO ACT AS CASHIERS AND INSPECTORS.

NO EXPERIENCE IS NECESSARY; GOOD STARTING SALARIES AND WE'LL TEACH YOU THE WORK.

PLEASANT AND HEALTHY WORKING CONDITIONS.

EXCELLENT OPPORTUNITIES TO ADVANCE.

APPLY SUPERINTENDENT'S OFFICE, 7TH FLOOR.

SALESWOMEN—FOR OUR SHOE DEPARTMENT. STEADY POSITIONS. LIBERAL SALARIES. STORE OPENS AT 8:30 A. M.
APPLY SUPT.'S OFFICE,
BOSTON STORE.
SALESLADIES—THOROUGHLY EXPERIENCED CLOAK AND SUIT; GOOD SALARY. APPLY AT ONCE.
COHEN'S,
6342 SO. HALSTED-ST.
SALESLADIES — EXPERIENCED. FOR cloaks and suits; salary no object. Apply at LESLIE'S, 127 S. State.
SALESLADIES—IN READY TO WEAR DEpartment; state salary, experience, references; steady position. A. LIVINGSTON & SONS, Department Store, Bloomington, Ill.
SALESLADIES—DRY GOODS, SEVERAL; general experience. 1124-28 Wilson-av.
THOMAS.
SALESWOMEN — EXPERIENCED. THE STAR DRY GOODS HOUSE, 63D AND KENWOOD-AV.
SALESLADIES—EXPERIENCED, STEADY positions. Good salaries. Crown Store, 5839 Wentworth-av.
SALESLADY—FOR TEA AND COFFEE store. NORTHWEST TEA CO., 3276 W. Fullerton.
SALESLADY—WITH EXPERIENCE IN general dry goods stock. RIMES, 552 E. 43d-st.
SALESLADIES—WAISTS; EXPERIENCED; A1. SIDDERS, 211 S. Halsted.

WANTED—FEMALE HELP.

Stores and Offices.

SALESLADIES.

WE WILL PLACE YOU IN ANY DEPARTMENT YOU MAY CHOOSE IF QUALIFIED; GOOD STARTING SALARIES. APPLY SUPERINTENDENT'S OFFICE READY FOR WORK.

WIEBOLDT'S,
MILWAUKEE-AV. AT PAULINA.

SALESLADIES — DRY GOODS. AT NEUNUEBEL'S, 1108 Bryn Mawr-av.

STATIONERY.
SALESLADY IN OUR STATIONERY DEPT. PLEASANT WORK. PERMANENT ADVANCEMENT. APPLY BY LETTER. GEORGE E. COLE & CO., 119 W. WASHINGTON-ST.

STENOGRAPHERS AND TYPISTS.

Will place some beginners.

JOHN M. SMYTH MDSE. CO.,
Washington-blvd. and Union
1 block East of Halsted.

STENOGRAPHER,

Capable young lady, about 20 years of age; splendid position in large wholesale house; in replying give full particulars. Address F D 449, Tribune.

STENOGRAPHERS.

Large corporation mile west of loop has openings for 2 stenographers with at least 2 years' experience; good hours, good salaries, and pleasant working conditions; permanent position. 1327 Washington-blvd.
STENOGRAPHER OR TYPIST—EXPERIenced in advertising, engraving, or printing office work; must be quick, accurate, and capable of handling detail work of busy advertising manager. Apply in handwriting and state where you have been employed and salary expected. This is an excellent opportunity for an industrious and willing worker. Address F K 572, Tribune.
STENOGRAPHER — GIRL, WHOLESALE tailoring business, who is willing to help with form typewriting and office work part of the time; must write neat letter and transcribe notes accurately; might use a beginner with good education; give full particulars and state salary wanted. Address M 240, Tribune.
STENOGRAPHERS AND typists on Oliver machines. CLEMENT CO., 1020 South Wabash.
STENOGRAPHER AND CORRESPONDENT—Have good permanent position for woman experienced in collection work, capable of handling correspondence with or without dictation; give full details previous experience, salary, etc. Replies confidential. Address F L 335, Tribune.
STENOGRAPHER—PIANO HOUSE WANTS stenographer who can also play for customers if necessary. State age and salary to start. Address F K 473, Tribune.
STENOGRAPHER AND OFFICE ASSISTANT —In downtown real estate office. Intelligence more requisite than experience. Salary at beginning $12 weekly. References. Address F L 398, Tribune.
STENOGRAPHER AND DOUBLE ENTRY Bookkeeper—Financial business; office in loop; permanent position; chance for advancement; permitted to take entire charge of books. Address J 165, Tribune.
STENOGRAPHER-BOOKKEEPER — YOUNG woman, for small manufacturing concern; hours, 9 a. m. to 3:30 p. m.; location West Side; state experience, salary expected. Address J 353, Tribune.
STENOGRAPHER — TO TAKE RAPID DICtation and act partially in capacity of secretary. Address by letter, detailing past experience. T. D. CAMPBELL, 325 S. Market-st.
STENOGRAPHER AND OFFICE ASSISTANT —in lumber office; prefer young woman who has had 1 or 2 years' experience, preferably lumber office; state salary expected. Address F D 157, Tribune.
STENOGRAPHER—EXPERIENCED, WITH executive ability; advertising preferred; occasional dictaphone work; permanent; state salary and experience. Address B X 17, Tribune.
STENOGRAPHER—CAPABLE, ONE WHO resides on S. W. Side preferred; reasonable salary to start; must be efficient. Call Monday a. m., 2730 N. Rockwell-st. Ask for MR. WAL

WANTED—FEMALE HELP.

Stores and Offices.

LADIES—YOUNG, FOR FILING WORK; IN reply state age, education and previous experience, if any; salary to start, $35 per mo.; excellent chance for advancement. Address F G 187, Tribune.

LADY—YOUNG, FOR POSTING IN LEDGER; one who understands bookkeeping. Address F D 252, Tribune.

LADY—GENERAL OFFICE EXPERIENCE; some knowledge of stenography. Address F G 523, Tribune.

WOMAN—YOUNG, FOR HANDLING STOCK and filling orders in small growing mail order house; must have experience from similar position with other mail order concerns; good opportunity for advancement; state age, experience, and salary expected. Address F C 590, Tribune.

WOMEN — TWO, BRIGHT, INTELLIGENT, young, about 25 years, for our verifying dept.; no exp. necessary. Ansell Ticket Co., cor. E. Erie and St. Clair-sts.

WOMAN—YOUNG, WITH SOME KNOWLedge of shorthand to act as follow-up clerk in advtg. dept. large house; wages $13 to begin. Address F K 418, Tribune.

WOMAN—YOUNG, GENERAL OFFICE work, loop office; good plain writer; state age and experience; permanent position. Address J 168, Tribune.

WANTED—EXP. ELLIOTT-Fisher billing and bkping. machine operators. Apply at once. Miss Skellen, 14 N. Franklin, 6th floor.

WE HAVE A NUMBER OF positions open in our adjustment bureau and mail order section. Good salaries to start; splendid opportunity; hours, 8:30-5:30.

Apply 14th Floor,
MANDEL BROTHERS.

YOUNG WOMEN—
SEARS, ROEBUCK & CO.,
ARTHINGTON-ST. AND HOMAN-AV.

Have a number of clerical positions open in their offices.

A liking for figures and a plain handwriting are desirable.

Apply at the Employment Department.

YOUNG WOMAN FOR assistant to manager of collection department in small but growing mail order business; must be experienced in dictation and general follow-up collection work; really an excellent opportunity; salary depends upon ability. Address F P 285, Tribune.

YOUNG WOMEN,
17 TO 30 YEARS OF AGE.
Night Telegraph Positions.
40 DOLLARS PER MONTH
FIRST THREE MONTHS.
50 DOLLARS PER MONTH
SECOND THREE MONTHS.
Further rapid advances on merit. Pleasant, instructive, interesting work with congenial associates.
PAYMENT WHILE ILL.
LIFE INSURANCE.
VACATIONS WITH PAY.
APPLY CHIEF OPERATOR,
Room 522 Western Un. Bldg.,
111 W. JACKSON-BLVD.

YOUNG LADY—FOR FOLDing, mailing, and inclosing; steady work; $7 per week. 2845 W. 19th. BABSON BROS.

YOUNG LADIES—FOR FILING, ADDRESSING, AND GENERAL OFFICE WORK. APPLY MGR. MAIL ORDER, 12TH FLOOR, BOSTON STORE, STATE, MADISON AND DEARBORN.

YOUNG WOMAN—AGE ABOUT 20, FOR statistical work in sales department of well-established company. Must be quick and accurate at figures. Position permanent with good opportunity for advancement. Make application in own handwriting, state age, business experience in full and salary expected. Address F 173, Tribune.

WOMAN—YOUNG, FOR GENERAL CLERical work, should be 18 to 25 years old, with at least 2 yrs. high school training and wanting steady work; promotion as ability is shown; please give age, full detail of record in your own handwriting and salary expected. Replies confidential. Address F D 412, Tribune.

WOMAN—OFFICE WITH EXPERIENCE, good at figures; bookkeeping knowledge desirable but not necessary. State qualifications fully, including references and salary. Address F K 456, Tribune.

YOUNG LADY CASHIER—GERMAN SPEAKing, stenographer preferred; good salary. Singer Furn. Co., 512-514 North-av.

Executives and Managers.

WOMAN—YOUNG, EXCEPTIONAL ABILITY as office manager Chicago sales office, by large New England firm; give full particulars in application. Address M 209, Tribune.

TRAVELERS—TO APPOINT SALESWOMEN, Ill., Wis., Ind., Mich.; swell line corsets. Apply Desk T, American Corset Co., 411 S. Sangamon, Chicago.

CAFETERIA ASSISTANT-MANAGER—EXperienced in handling help. Address F K 419, Tribune.

Household and Domestic.

CHAMBERMAID AND DINING ROOM girl. Ph. Oakland 2040.

COOK—GOOD (FOR DINNER ONLY), AND some general housework; no washing; living at home; 2 to 6 p. m. (Sundays 10 to 7); family of 5 and maid; state national; $10 and wages expected. 56th and Ryde Park-blvd. Address F K 475, Tribune.

COOK—WOMAN, IN GOLF CLUB; GOOD wages, room and board. Westward Ho, 65th-av. and Bloomingdale-rd. Columbus 9720.

COOK — ENGLISH PREFERRED; SMALL family adults; in apartment when 2d maid and laundress are employed. Apply to MRS. G. S. DENNIS, 4554 Greenwood-av., 1st apt.

COOK—CAPABLE CLEAN GIRL OR WOMAN in American family of 5; must have had experience; 2d girl kept. Ph. Drexel 6000, or call Monday morning. 4044 Grand-blvd.

COOK—COMPETENT, IN FAMILY; 2D maid kept; no laundry. SPRINGER, 5719 Ryde Park; 3d apt. Ph. Hyde Pk. 3000.

COOK—WEAT, FIRST CLASS, COLORSOME general; Chicago refs. MRS. BEELAND, 1204 Ashland-av., Wilmette. Ph. 1008.

COOK—PROTESTANT; ONE IN FAMILY; $6 per week; references required. P. O. Box 545, Highland Park.

COOK—COMPETENT; NO LAUNDRY; $10; references. Apply afternoon, 6327 Kenmore-av.

DISHWASHER—WOMAN TO WORK TWO meals a day; no Sunday work. Exchange Restaurant, Union Stockyards.

WANTED—FEMALE HELP.

Household and Domestic.

COUPLE—FOR GENERAL HOUSEWORK; wife must be good economical cook; 2 adults, 2 small children, and nurse in family. Good references required. Apply 889 Sheridan-rd., Winnetka, or telephone Winnetka 1317.

GENERAL HOUSEWORK—2 GIRLS TO work same block, 1163 Asbury-av., Hubbard Woods. Phone Winnetka 744.

GIRLS—2, COOK AND MAID, WHITE, EXperienced; references required; small family; private residence. Call Sunday evening or Monday, 2934 Washington-blvd. Phone Garfield 4933.

GIRL—WHITE, TO DO COOKING AND TAKE care of parlor floor, $10. 727 Sheridan-rd., Evanston; 1 blk. south of Main-st. Phone Evanston 2880.

GIRL—WILL GIVE BOARD AND ROOM, use of piano and violin, small wages, in return for light shehold services. Ph. Wilmette 1787.

GIRL—EXPERIENCED, FOR GENERAL housework on North Side; no laundry; references. Call Monday, Room 1210, 8 S. Dearborn-st. Telephone Central 9760.

GIRL—FOR GENERAL HOUSEWORK IN suburban home; wages $9 a week. For position apply at office of DR. C. N. WOLAVKA, 1723 S. Racine-av., cor. 18th-st.

GIRL — FOR GENERAL HOUSEWORK; must be good plain cook; no washing; city references required. 325 Fullerton-pkwy., 1st apt., east. Phone Diversey 3328.

GIRL—FOR GEN. HSWK. IN APT. IN fam. of 4 where nurse and laundress are kept. MRS. A. E. MANIERRE, 335 Belden-av. Diversey 2404.

GIRL—FOR GENERAL HOUSEWORK AND cooking; small family; references required. Apply 4715 Drexel-blvd. Phone Drexel 0795.

GIRL—FOR GENERAL HOUSEWORK; GOOD cook; no washing; good pay; small family. 41 S. Central Park-blvd., cor. Monroe-st., 3d. Call Sun. and Mon. morning.

GIRL—FOR GENERAL HOUSEWORK; NO washing; good home; family employed. ARMSTRONG, 3158 Ainslie, cor. Keeler. Mont. 6479.

GIRL — WHITE, GENERAL HOUSEWORK, suburb, north; small family; fine wages. Ph. Kenilworth 1329, reverse charges, or address F L 348, Tribune.

GIRL—EXPERIENCED SECOND; REFERence required; small family; good wages. Apply Sunday, 5025 Woodlawn-av., 2d apt.

GIRL—FOR MIDDLE AGED WOMAN; 4 IN family; good home and wages to right party. Address K 475, Tribune.

GIRL—3 IN FAMILY; 6 ROOM APT.; NO washing. Call Sunday morning. MATTESON, 1018 Hollywood, Sunnyside 0630.

GIRL—14, CARE OF BABY; LIGHT WORK; good home. References. Call Sunday. SYKES, 6341 Wayne-av.

GIRL—EXPERIENCED, GENERAL HOUSEwork; three in family; $9 week; no washing. Phone Central 971.

GIRL—OR MIDDLE AGED WOMAN, FOR housework and assist with care of 2 children. Midway 6270.

GIRL—FOR COOKING AND DOWNSTAIRS work; no washing. 6333 Winthrop-av. Edgewater 1408.

GIRL—EXPER. GENERAL HOUSEWORK; good home, small family; good wages. 2725 Poplar-st., Winnetka. Tel. Winnetka 1217.

GIRL—FIRST CLASS, FOR GENERAL housework; no laundry; 3 adults. Phone Midway 1110. 5512 Hyde Park-blvd.

GIRL—OR MIDDLE AGED WOMAN—TO DO housework; must know how to cook. Good wages. A. H. CALHAN, Tel. Lawndale 4310.

GIRL—YOUNG, FOR GENERAL HOUSEwork; experienced. Call between 9-12 a. m. during week. 5502 Magnolia-av., 2d.

GIRL—WHITE; GENERAL WORK; PRIvate family; no washing; good home for right party. Oak. 2096, 1434 E. 43d-st.

GIRL—CAPABLE, FOR GENERAL HOUSEwork; no laundry work; no cleaning. Phone Superior 1261.

GIRL — HOUSEWORK; NO WASHING; adults; good home. Graceland 8001. 3927 Clarendon-av., 3d apt.

GIRL—SWEDISH, COMPETENT, RELIABLE, general housework; no children; references. 4436 N. Kenmore. Ravenswood 3661.

GIRL—YOUNG, 16 YRS. OLD, TO HELP with housework; Swedish preferred. Call Sun. a. m. 4341 N. Francisco-av., 1st flat.

GIRL—GENERAL HOUSEWORK; 2 AND baby; family; $8. Superior 5090. 114 E. Walton-pl., Apt. 2.

GIRL — WHITE, FOR GENERAL HOUSEwork; Scotch preferred; $8. 336 N. Normandy-av. Wentworth 1102.

GIRL—GENERAL HOUSEWORK; SMALL family; laundry work required. Midway 6289.

GIRL—TO ASSIST IN HOUSEWORK; STUdent employ; good wages for time given. 116 S. Homan, 3d. Adult fam.

GIRL—EXP. FOR GENERAL HOUSEwork; three in family; two adults; no washing; references. 1353 Wilson-av.

GIRL—NEAT, YOUNG, FOR SECOND WORK; references required. Address F D 260, Tribune.

GIRL—EXPERIENCED, ENGLISH SPEAKing, for general housework; 2 in family; no laundry. 4336 Grand-blvd.

GIRL—LIGHT HOUSEWORK, CARE OF child 2 yrs. old, in 4 rm. flat. Call 1639 E. 68th-st. Phone Blackstone 5532.

GIRL—COMPETENT, WHITE, GENERAL housework; small Amer. fam. 4129 Michigan-blvd. Oakland 1039.

GIRL—FOR GENERAL HOUSEWORK; GOOD small family. 6600 Woodlawn-av. Ob. 0.

GIRL—YOUNG, WHITE, TO ASSIST WITH housework; $5. 5014 Dorchester, HURD.

GIRL—GENERAL HOUSEWORK, NO COOKing, $7. 1052 Linden, Wilmette. Wh. 1526.

GIRL—HOUSEWORK; NO WASHING. 1635 Sherwin-av. Rogers Pk. 450.

GIRL—GEN. HSWK.; WHITE; SMALL FAM. 1703 N. La Salle, 6th fl. Lin. 6597.

GIRL—FOR HOUSEWORK; COUNTRY GIRL preferred. Elsinger, 1159 E. 55th-st.

GIRL—YOUNG, WHITE, HOUSEWORK; half day. Hyde Park 8899.

GIRL—FOR GENERAL HOUSEWORK; NO laundry. 519 Fullerton-av. Lincoln 2654.

GIRL—WHITE, FOR GENERAL HOUSEwork; wages $10. Oakland 226.

GIRL—FOR GENERAL HOUSEWORK; HALF days. 5501 Hyde Park 2213.

GIRL—YOUNG, TO TAKE CARE OF BABY afternoons only. Call Kenwood 2190.

GIRL—FOR SECOND WORK, WHITE; KEEP cook and laundress. 3995 Ellis-av.

GIRL—WHITE HOUSEWORK; $20; NO washing. 5630 Kimbark-av. 7220.

GIRL — WHITE, FOR GENERAL HOUSEwork; small family. 4332 Oakenwald-av.

HOUSEKEEPER—HONEST, RESPECTABLE, working housekeeper, congenial person; assist with 2 children over 2 and 4 yrs.; mother employed evenings; work light; no washing; must finish ironing; light cooking; wages $20 per month; good home. Armin, 5213 Calumet-av. Drexel 5589.

HOUSEKEEPER—FOR 2 BACHELORS; must be proficient cook and do light washing; $10; references exchanged. Call Sunday night after 6 p. m. at 3000 Hampden-ct., 1st apt.

HOUSEKEEPER—WHITE, 4 IN FAMILY; light work; no washing; good home; pleasant room; $5 per week. KINE, 5756 Winthrop-av. Ph. Sunnyside 5539.

HOUSEKEEPER—AGE 40 TO 45, NICE APpearing. Call place of business, 519 E. 61st-st.

HOUSEKEEPER—NOT OVER 35, BY WIDower with children 10-14 yrs.; sewer pfd.; refs. exchanged. 2 J 156, Tribune.

HOUSEKEEPER—MIDDLE AGED WOMAN; good home; laundress employed. 4168 Lincoln-av., delicatessen store.

HOUSEKEEPER—BY WIDOWER; ONE PREfers home to big wages. Address J 554, Tribune.

HOUSEKEEPER — REFERENCES RE-quired; inquire 2 to 4 p. m. 3218 W. Jackson-blvd.

HOUSEKEEPER—NO LNDRY.; 2 MEALS; one with child under 7; state phone. Address M 127, Tribune.

HOUSEKEEPER — FOR LIGHT WORK; good home. Wentworth 4134.

HOUSEWORK — WHITE GIRL, GENERAL housework; references; no washing; 3 in family; $8. MRS. MORSE, 517 Cherry-st., Winnetka.

HOUSEWORK — CAPABLE GIRL FOR general housework; $10 per week; no laundry work; telephone charges collect. Hammond 101, after 4 o'clock Sunday.

HOUSEWORK — MAID, GENERAL HOUSEwork; small family. 2730 Washington-bl.

INFANT'S NURSE—EXPERIENCED, CAPAble for baby 9 months old and child 4 years, in Winnetka. Address F P 199, Tribune.

LADY—BETWEEN 35 AND 40, FOR HOUSEwork in family of 2. Call Monday between 10 and 4. Refs. Mrs. J. E. Siebel Jr., 3542 Janssen-av., Apt. 2.

LADY—MIDDLE AGED; TO CARE FOR 2 children; mother emp. Call Kenw. 5952.

LAUNDRESS—TO TAKE FAMILY WASHing home. Call 1510 Dearborn-pkwy., 4th apartment. Telephone Superior 3404.

LAUNDRESS—RESIDENT; WAGES $10 A week. Call Evanston 1585.

LINEN ROOM WOMEN—EXPERIENCED, for residential hotel. Call at 3555 Ellis-av.

MAID — COMPETENT, GENERAL HOUSEwork, fam. 2; 6 rm. apt. 5326 Harper-av., 2d.

MAID — EXPERIENCED, GENERAL WORK, family of 3; no washing; $9 week; refs. 1202 Hinman-av., Evanston 6110.

MAID—FOR GENERAL HOUSEWORK; COUple and baby; no laundry; near lake; ref. Edge. 6028.

MAID — FOR GENERAL HOUSEWORK; family of 3 adults. 701 Central-av., Wilmette. Phone Wilmette 2149.

MAID—FOR GENERAL HOUSEWORK; NO washing. 305 Wesley-av., Oak Park. Ill. Phone Oak Park 2661.

MAID—WHITE, FOR HOUSEWORK; NO washing; small family; good wages. 3d apt., S. 4435 Magnolia-av.

MAID—THIRD; GOOD SEWER. REFERences. Address F P 208, Tribune.

MAID—FOR GENERAL HOUSEWORK, 2 IN family; references. 4356 Oakenwald-av.

MAID — COLORED, FOR GENERAL HOUSEwork. Call at 2730 Washington-blvd.

MAID—CAPABLE; GEN. HOUSEWORK. 5000 Sheridan-rd., 1st, cor. Argyle.

MAID—FOR GENERAL HOUSEWORK. 7105 Lafayette-av. Stewart 4531.

MAID—MID. AGED WOMAN, GEN. HOUSEwork; good home and pay. 4710 N. Robey.

MAID—GOOD HOME. GOOD WAGES. PH. Wilmette 489.

MAID—5001 GREENWOOD-AV.; COMPEtent second; references required.

MAID — RELIABLE GENERAL HOUSEwork. 5320 Greenwood-av.

MAID—COMPETENT SECOND; WHITE. 4737 Woodlawn-av. Oakland 1046.

MAID—GEN. HSWK.; REF., $9; NO LAUNdry. 640 Gregory-av., Wilmette 308.

WANTED—FEMALE HELP.

Household and Domestic.

MAID—FOR GENERAL HOUSEWORK IN modern 6 rm. apt. [Central Austin], by 2 adults in business; fine position for competent maid; good wages. Ph. AFTERNOON Sunday, Austin 684.

MAID—FOR 1ST FLOOR AND COOKING; no laundry; wages $10; references. Oak Park, near Chicago-av. car line. Address F G 350, Tribune.

MAID—FOR GENERAL HOUSEWORK IN family of 2; go home nights. Address F P 356, Tribune.

MAID—IMMEDIATELY; GEN. HSEWK.; NO washing; North Shore; good home; $8. Rand. 6150, or Glencoe 634. Reverse charge.

MAID—FOR GENERAL HOUSEWORK; 3 in family; work maid; good pay. Tel. Oakland 5030. 4422 Oakenwald-av.

MAID—GENERAL HOUSEWORK; SMALL home in Hinsdale; no washing. Phone Monday, Randolph 3308.

MAID—FOR GENERAL HOUSEWORK; Protestant. Call 67 E. Division-st., 1st apt. Phone Superior 3520.

MAID—NEAT WILLING, WHITE, FOR cooking and laundry work. Apply 3138 Calumet-av., Monday after 2 p. m.

MAID—CAPABLE, WILLING, FOR GENeral work; American family, 2 adults. 4327 Oakenwald-av.

MAN AND WIFE—MUST BE GOOD COOK and good houseman; high class references; Evanston, 945 Sheridan-rd. Ph. Evanston 5983.

MAN AND WIFE — WHITE, GENERAL housework, family of three; French and German spoken. 1408 Michigan-av.

MOTHER'S HELPER—SMALL FAMILY; good wages. Mrs. Connery, 2150 W. Ohio-st. Phone West 3710.

MOTHER'S HELPER—FRENCH SPEAKING; good mender. Address B X 57, Tribune.

NURSE OR NURSE GOVERNESS—HALF or whole days; perm. position; near Jackson Park; 2 children, ages 1 and 4; city ref. Address K 557, Tribune.

NURSE—COMPETENT, CHARGE OF TWO children. Weinstein, 5143 Greenwood-av. Hyde Park 5060.

NURSERY GOVERNESS — EXPERIENCED, days, 9 to 6; $6 week; refs. 1202 Hinman-av., Evanston 6110.

NURSERY GOVERNESS—2 CHILDREN; good sewer. Address F P 565, Tribune.

NURSEGIRL—TO TAKE CARE OF CHILD 3 yrs. of age; home nights. Windermere Hotel, Room 232. Blackstone 100.

NURSE—YOUNG; CHRISTIAN SCIENTIST preferred. Franklin. 4366 Oakenwald.

NURSEMAID OR GOVERNESS—WHITE; REF. OAKLAND 2705.

SECOND MAID—FINNISH; PROTESTANT preferred; $8; help with children afternoons. Special. Thomas, Winnetka 794, or Central 2069, a. m.

SECOND MAID—SWEDISH, BRING REFERences. 5528 Woodlawn-av. Hyde Park 3588.

SECOND MAID—REFERENCES. APPLY 825 Drexel-sq., 1st apt.

SECOND GIRL—$9; REFERENCES. 5756 Kimbark-av.

STUDENT—OR GIRL; TO ASSIST IN housework; good home; references. Call 1438 E. 65th-st. STANTON.

WOMEN—COMPETENT TO COOK AND take full charge of private restaurant serving noonday meal only to about 200 men, West Side manufacturing plant; state experience and salary wanted. Address F G 533, Tribune.

WOMAN—FOR GENERAL HOUSEWORK and assist, with baby; must be good cook and manager; permanent; $7 week; no washing; room with private bath; modern apartment. REED, 4618 Lake Park-av. Drexel 6343.

WOMAN—COMFORTABLE ACCOMMODAtions for elderly woman in woman doctor's suburban home. Telephone Brookfield 147. P. O. Box 757.

WOMAN—MIDDLE AGED, DESIRING GOOD home, moderate wages, as housekeeper, S. W. Side; adult couple; woman employed. Phone evenings Pospect 2049.

WOMAN—YOUNG, CHRISTIAN SCIENTIST, to assist house mother in small home for girls in suburb of Chicago. Address J 252, Tribune.

WOMAN — BUSINESS WOMAN WANTS clean, middle aged housekeeper, good cook, immediately. References. Apply eve., 7 to 9, 1231 Winnemac-av., 1st Apt.

WOMEN—TWO, COMPETENT, FOR KITCHen service; salads, sandwiches specialty; willing; good health essential; North Side. Address K 176, Tribune.

WOMAN OR GIRL—FOR GENERAL HOUSEwork; good cook; no washing; two in family; $8. Address K 373, Tribune.

WOMAN — FOR HSWK.; NO WASHING; people employed; good wages; home duties. POWERS, 4733 Forrestville. Oakland 2005.

WOMAN—MIDDLE AGED, FOR GENERAL housework; family of two; wages $6. 2634 Florence-av., middle flat.

WOMAN—ELDERLY, WHITE OR COLORED, gen. work; good home; moderate wages; suburb; people emp. Address K 202, Tribune.

WOMAN—TO PREPARE AND SERVE 6 o'clock dinner and do cleaning from 3 to 8 o'clock, $1.75. Drexel 2602.

WOMAN—REFINED, TAKE CARE CHILdren; good home for right party. 423 Bowen-av. Address J 395, Tribune.

WOMAN—TO DO CLEANING AND SCRUBbing. Home for Crippled Children, 1653 Park-av.

WOMAN—MIDDLE AGED, OR WOMAN with young baby; housework; country; family two; $4. Address K 469, Tribune.

WOMAN—CAPABLE, GEN. HOUSEWORK or housekeeper family of 2. 6026 E. Harvard.

WOMAN—TO WORK IN KITCHEN. HOME for Crippled Children, 1653 Park-av.

WOMAN—HALF DAYS, WEEKLY, HOME nights. 5113 N. Glenwood-av. 2d.

WOMAN—STRONG, YOUNG, WHITE, FOR cleaning. 649 Irving Park-blvd.

YOUNG GIRL—TO ASSIST IN HOUSEHOLD duties; family of three. Phone Rogers Park 7002.

Professions and Trades.

ADDITIONAL HELP

In all departments of new plant, including sewing machine operators; best wages; steady work. Wolverine Knitting Co., 3515 Lincoln-av.

AIR BRUSH OPERATORS—ALSO GIRLS TO learn air brushing. Apply 727 S. Dearborn, 10th floor.

ALTERATION HANDS

Thoroughly experienced on high class gowns; good salaries; hours 8:30-5:30.

MISS TREER,
Rm. 510, 616 S. Michigan.

ALTERATION HAND—
Experienced and capable girl on special order gowns. Apply between 9:30-10:30.
MISS FUSSELL,
Rm. 510, 616 S. Michigan.

ARTIST—FOR DOLL FACES; PIECE WORK. Address F E 894, Tribune.

ASSORTERS—GIRLS WITH SOME EXPErience in cutting room of cloak house. E. M. GLICK & CO., 216 W. Adams.

BAKER—EXPERIENCED. 841 E. 39th-st.

BEGINNERS—10 TO LEARN ON POWER MACHINES; $7 PER WEEK WHILE LEARNING; CHANCE TO MAKE UP TO $12 PER WEEK IN TWO WEEKS. HOURS 8 TO 5. HALF DAY SATURDAY. APPLY 2D FLOOR, 306 S. FRANKLIN-ST.

CANDY FACTORY.

Morse's preferred chocolates.

Can use 50 girls at once for packing, dipping, wrapping CHOCOLATES.
Can use some beginners.

Call before 9 a. m.
A. G. MORSE & CO.,
210 N. Halsted-st.

CANDY PACKERS—EXPERIENCED. SALary from $12 up. 222 W. Ontario-st.

CHEMIST — WOMAN WHO IS COLLEGE graduate and has had considerable work in chemistry, for work in large industrial laboratory; state age, education, experience and salary desired. Address F L 422, Tribune.

CHEF—WOMAN; NEW, HIGH CLASS RESTaurant in loop; excellent position; must be thoroughly experienced and able to handle help. Address F P 274, Tribune.

CHOCOLATE DIPPERS — EXPERIENCED, for out of town factory. highest salary paid. Call Brown Candy Co., 60 W. Kinzie-st.

CHOCOLATE DIPPERS, PACKERS, AND bonbon dippers—$12-$20 a week. Steady work. AMBROSIA, 73 E. So. Water-st.

COAT HELPERS—
MRS. McAVOY, 77 E. Elm-st.

COUNTER GIRLS—2, EXPERIENCED, RESTaurant, 1108 S. Canal. Apply Sun. or Mon. morn. ready for work.

DRAPERS AND FINISHERS—
Young women who have had experience on high class waists; good pay; hours 8:30-5:30.

MISS SCHETTLER,
Rm. 510, 616 S. Michigan.

DRAPER—EXPERIENCED ON SILK AND wool dresses. Also use girls with dressmaking experience; steady employment; good wages.
MITCHELL BROS. CO., 325 W. Adams.

DRAPERY SEWERS—EXPERIENCED. AP. Broadway.

DRESSMAKERS—APPRENTICES. 130 NO. State. Room 49.

DRESSMAKERS' APPRENTICES—3310 MILwaukee-av. Monticello 5819.

EMBROIDERERS — HAND WORK IN FRAMES. WHITNEY, 1521 MICHIGAN-AV.

EXAMINER AND DRAPER—EXPERIENCED on skirts; no other need to apply. Aaron & Sherman, 229 S. Market-st.

WANTED—FEMALE HELP.

Professions and Trades.

FINISHERS.
SEWERS.

Hand sewers and finishers to work on alterations of men's ready made clothing. Must be experienced, exact, quick, and willing. Permanent positions at good salaries. Apply to shop foreman, care FOREMAN & CLARK, upstairs, n. w. cor. State and Jackson.

FINISHERS

Experienced on high class dressmaking; splendid working conditions; hours 8:30-5:30.

MISS TREER,
Rm. 510, 616 S. Michigan-av.

FINISHERS AND HELPERS—
First class, on waists; also apprentices. Apply
CASTBERG,
624 S. Michigan, 2d floor.

FINISHERS — EXPERIENCED. APPLY ready to work at MME. BERTHE'S, 4701-4709 Sheridan-rd., near Wilson-av.

FIRST CLASS SKIRT DRAPers; also Helpers on waists, skirts, and sleeves.
E. STAPLES,
2933 MICHIGAN-AV.

FLOORLADY—IN OUR WINDING DEPT.; experienced in sweater mill. Royal Knitting Mills, 7th floor, 310 S. Racine-av.

FORELADY—IMMEDIATELY, TO TAKE charge of film inspection dept.; must be thoroughly competent and able to handle help. Reply, giving full particulars, references. Address K 228, Tribune.

FORELADY — FOR OVERALL FACTORY. Must be experienced and well recommended. Write, giving references, W. Shanhouse & Sons, Rockford, Ill.

FORELADY—AND CHOCOLATE DIPPERS; work year round; good wages paid. CURTIS IRELAND, 24 S. Main-st., St. Louis, Mo.

FUR SEWERS.

Apply 14th floor.

MANDEL BROTHERS.

GIRLS—OVER 16, FOR WRAPPING, LABELING, AND FACTORY WORK. APPLY AT THE EMPLOYMENT DEPT., SEARS, ROEBUCK & CO.

GIRLS—OVER 16, FOR LIGHT FACTORY WORK; PERMANENT EMPLOYMENT; GOOD WORKING CONDITIONS. APPLY 2D FLOOR, 536 SO. CLARK-ST.

GIRLS—BETWEEN 14 AND 16 YEARS OF AGE, TO DO LIGHT, PLEASANT WORK IN WHITE GOODS ESTABLISHMENT; CHANCE TO BECOME AN OPERATOR AND EARN BIG MONEY; HOURS 8:30 TO 5, HALF DAY SATURDAY. APPLY NATURE'S RIVAL CO., 306 S. FRANKLIN-ST., 2D FLOOR.

GIRLS—INTELLIGENT, 16-25 YEARS OLD, FOR A BETTER CLASS OF FACTORY WORK; STARTING RATE $8.42 PER WK.; $12-$16 IN SHORT TIME. ILL. MIN. LAMP DIV., 501 S. JEFFERSON, 4TH FL.

GIRLS—TO WORK IN BINDERY. APPLY 3d floor.
MAGILL WEINSHEIMER CO.,
1332 S. Wabash-av.

GIRL—WITH SOME EXPERIENCE IN HANdling brush in spot pictures; $9 to start. Chicago Photogravure Co., 617 W. Jackson-blvd.

GIRLS—OVER 16 YEARS OF AGE, FOR clean, light factory work; chance for advancement. CHAS. A. BREWER & SONS, 6320 Harvard-av.

GIRL—YOUNG, TO SEW JEWELRY ON cards; must be handy with needle; $5 to start. The Newall Mfg. Co., 29 E. Madison-st.

GIRLS—$10; FOR CLEAN FACTORY WORK; $9 per week to start; steady positions. Apply at once. 509 N. Union-st., nr. Grand and Milwaukee.

GIRL—BRIGHT, PREPOSSESSING; FOR manicure shop; one with clientele preferred; good manners essential; gentleman clientele. Address J 376, Tribune.

GIRLS—FOR FOLDING AND CLIPPING. J. H. Braithwaite Co., 618 S. Canal, near Harrison.

GIRLS—FOR LIGHT PUNCH PRESS WORK filling, etc., in food products factory. 2006 S. Western-av.

GIRLS — UNDER 16, FOR LABELING; light, clean, interesting work; 5½ day week. Apply 636 W. Jackson-blvd., 7th floor.

GIRLS—OVER 16, FOR SORTING PICKLES, packing mustard sauces, etc. 2006 S. Western-av.

GIRLS—FOR LIGHT FACTORY WORK; wages $8 per week. Apply People's Gas Co., 2322 S. Ohio-st., 3d floor.

GIRL—LEARN MULTIGRAPHING; $12-$15 when comp.; $2 to start. Address F N 868, Tribune.

GIRL—FOR GENERAL OFFICE WORK; salary $7; weekly start; apply own handwriting. Address C M 228, Tribune.

GIRLS—TO SEW ON COAT LININGS. APply FURRIER, 7051 Wentworth-av.

GIRLS—10, FACTORY WORK; good wages. 5700 W. 11th-st.

GIRLS—FOR LIGHT FACTORY WORK. 114 N. Franklin-st. Baldwin Perfumery Co.

GOLD LAYERS AND GIRLS TO LEARN. THE HALL BINDING CO., 1056 W. VAN BUREN-ST.

HAIRDRESSER—FIRST CLASS. AT ONCE. 923 E. 47th-st.

HAND EMBROIDERERS.

Young women accustomed to frame work, for high class dressmaker.

MISS SCHETTLER,
Rm. 510, 616 S. Michigan-av.

HAND SEWERS — GOOD; ALSO GIRLS TO learn sewing on machine. J. Miner, 27 E. Monroe, 10th floor.

HEAD WAITRESS—IN NEW, HIGH CLASS restaurant in Loop. Excellent opportunity. Must be thoroughly experienced and able to handle help. MR. McCAUSE, 1401 Lytton Bldg.

HELPERS — ON SLEEVES. 609 KESNER Bldg.

HIGH SCHOOL GRADUATES

Girls with training in drawing to work as tracers in our Drafting Department.

Western Electric Co., Inc.,
48TH-AV. AND 24TH-ST.

INSPECTORS AND COUNTERS ON PIECE work output; experienced ladies preferred. BAUER & BLACK, 41 W. 25th-st.

"IT'S WORK, BUT YOU ENJOY IT." REmarked one of our new office staff. We want one more ambitious girl, high school education. Address F G 567, Tribune.

LADY—FOR EMPLOYES' LUNCHROOM, for steam table, etc. Apply superintendent's office.
WIEBOLDT'S,
Lincoln, School, and Ashland.

LADY COAT FITTER—EXPERIENCED AND maker; only the best need apply; also errand girl. PERHAM, 2120 Prairie-av.

LAUNDRY GIRLS—FLAT WORK; ONLY 8 HR. DAY. APPLY 247 E. ONTARIO-ST. HORN & HARDART AUTOMAT CO. OF ILL.

MACHINE OPERATORS

Experienced in millinery work; yearly positions; good salaries; hours from 8:30 to 5:30.

CONSOLIDATED MILLINERY,
35 S. Wabash-av.

MACHINE OPERATORS.
Young women with experience for our fur workroom.
Apply Ninth Floor—Retail.
CARSON PIRIE SCOTT & CO.

MILLINERY WORKERS, piece workers and copyists.
VOGEL BROS CO.,
72 E. Randolph.

MILLINERY MAKERS—GRIFFITHS CO., 2600 Michigan-av.

WANTED—FEMALE HELP.

Professions and Trades.

MILLINERY MAKERS — EXPERIENCED; good salaries. BARBOUR & CO., 1125 E. 43d-st.

NEW KNITTING PLANT.

For our new knitting plant, which will be in operation in a few days, we have excellent positions in all departments, including power machine operators; fine surroundings, steady work; good pay. PELTON & PELTON, 306 S. Franklin-st.

NIGHT WAITRESS—AT ONCE. $10 PER wk. 36 N. 5th-av.

OPERATORS—POWER MACHINE, EXPERIenced on bags, belts, etc.; good pay; steady work; piece work or week work; also hand sewers. Worms & Loeb, 210 W. Adams-st., 6th floor.

OPERATORS — ON WHITE DUCK COATS and pants; permanent positions, short hours and good pay. Oppenheim & Co., 532 S. Throop-st.

OPERATORS—EXPERIENCED ON POWER sewing machines, on canvas goods; good salaries and working conditions. Theo. H. Bean & Co., 1729 N. Winchester-av.

OPERATORS—EXPERIENCED; ON WAISTS and middies. E. L. FOLLMER & CO., 1018 S. Wabash.

PLAIN SEAMERS—10; ONLY THOSE EXperienced on single needle power machines in white goods factory; can earn good money; hours 8 to 5, half day saturday. Apply 2D floor, 306 S. Franklin-st.

POWER MACHINE OPERAtors or those who are willing to learn power machine operating.

Apply 14th floor.

MANDEL BROTHERS.

PREPARERS—PARLOR MILLINERY; NR. Wilson-av. Ph. Sunnyside 4849.

PRESSER—WHITE GOODS; LIGHT WORK; hours 8 to 5, 1 o'clock Saturday; $8 per week. Apply 2d floor, 306 S. Franklin-st.

RETOUCHER—FIRST CLASS; LADY; ONE who has had general experience in studio work preferred; permanent position to right party. STAFFORD, 3422 Fullerton-av.

SALESLADIES — EXPERIENCED, FOR cloaks and suits; steady positions. THE LEISER CO., 324 S. Michigan-av.

SEWING MACHINE OPERATORS,

Experienced on power machines, working on canvas coats.
Pleasant surroundings.
Good pay.
Light and airy workrooms.
Steady.
925 W. CHICAGO-AV.

SEWING MACHINE OPERAtors on leather sporting goods.
925 W. CHICAGO-AV.

SINGER MACHINE OPERATORS — 9 S. Clinton, Room 520.

SINGER POWER MACHINE OPERATORS—On crepe and satin; hand workers on boudoir caps. Apply PERHAM & NORSBACH, 1018 S. Wabash.

SKIRT, WAIST & SLEEVE HELPERS AND finishers, at once. 4653 S. Michigan-av.

STENCIL CUTTER—ELLIOTT MACHINE; permanent position for rapid and accurate operator; salary increased according to number of stencils cut. Apply 405, 223 W. Jackson-blvd.

SWEDISH MOVEMENT CUREIST—ALSO good masseuses. Dr. Kjellberg, 6314 Mich.

TAILORESSES WANTED—
First class, to start at once; first class references required. LUCILE, LTD., 1400 Lake Shore-drive.

TRAINED NURSE — BY WHOLESALE house in loop district. This position offers good opening for nurse who wishes relief from irregular hours, heavy work, etc.; modern salary and good chance for advancement. Apply 323 W. Adams-st., Mr. Taylor.

WAIST DRAPER—EXPERIenced on fancy waists.

Finishers and helpers on waists.

Finishers and helpers on skirts.

Girls to do plain sewing.

Apprentice girls paid while learning.

Strickland, 3139 Michigan.

WAIST FINISHERS—SKIRT MAKERS EXperienced, and a shopper. Apply Mrs. W. J. White, 1615 Judson-av., Evanston.

WAIST FINISHERS AND HELPERS—MRS. McAVOY, 77 E. Elm-st.

WAIST AND SKIRT MAKERS — FIRST class. 1203 Glen Lake-av. Edge. 3254.

WAITRESSES—$1.35 DAY FOR 2 MEALS; no Sunday work. EXCHANGE RESTAURANT, Union Stock Yards.

WAITRESSES.

Short hour. Apply 7th floor restaurant,
THE FAIR

TRADE SCHOOLS.

Don't Bother with Ordinary Beauty Culture Methods Or Be Satisfied with Small Pay.

Learn Personal Culture. The new system of beauty. Surer, safer, easier; taught only by the Marinello School. Complete course in care of face and scalp, facial massage, Electrolysis, Scalp Treatments, Manicuring, Marcel Waving, Hairdressing in any branch. Short courses if desired. Unequaled opportunities; make $18 to $30 a week. Call or write for free descriptive matter. Marinello Co., Dept. B. Mallers Bldg., Chicago.

DON'T BOTHER WITH ORDINARY BEAUTY CULTURE METHODS OR BE SATISFIED WITH SMALL PAY.

Learn Personal Culture. The new system of beauty. Surer, safer; easier; taught only by the Marinello School. Complete course in care of face and scalp, facial massage, electrolysis, scalp treatments, manicuring, marcel waving, etc. Specialty courses in any branch. Most profitable vocation open to women. Work at home if desired. Write for free booklet. We make $18 to $30 a week. Write for our descriptive matter. MARINELLO CO., 30 Mallers Bldg., Chicago.

AFTER THIS WEEK TUITION WILL BE HIGHER.
Enroll for the Burroughs Calculator course this week at $30. Terms if desired. Commencing Oct. 15th price goes to $40. About 8 weeks' course. Demand for operators is steadily and exceeds supply. Burroughs Adding Machine School, 240 S. Dearborn-st.

LADY SECRETARIES ARE EARNING UP to $10,000 a year. Ambitious, educated women wanted to train. Positions found. Also women's wonderfully easy shorthand taught by the author, Oliver McDonald. Mail or personal. Demand for expert shorthand. National Institute of Secretaries, 1110 Advertising Bldg. Training for government positions.

EARN $12 TO $25 A WEEK.
At operating or comptometer operator; 4 and 6 weeks' study fits you for position; instructions by day or evening class. Call or write for free booklet.
UNIVERSITY OF COMMERCE.
CENTRAL 1983. 105 W. MONROE-ST.

ADDING AND CALCULATING SCHOOL—Comptometer, Burroughs, etc. W. M. SAMPSON. Suite 405, 327 S. La Salle-st. FREE TRIAL. Ph. Harrison 7117.

LADIES—YOUNG, 2 INTELLIGENT, HIGH school graduates, who wish to make X-ray work their profession, 6 months' training half time. North Chicago Hospital, 2551 N. Clark-st.

LEARN TO BE A NURSE—YOUNG WOMEN between 18 and 35 one year high school education; $5 monthly allowance; $5 monthly room and tuition; full maintenance. Write Montrose Hospital Training School, 3166 Lincoln-av., Chicago.

LADIES—LEARN HAIRDRESSING, BEAUTY culture or manicuring. Day or even. Salesmanship and tips pay big. See how. MOLER COLLEGE, 105 S. 5th-av.

OPTOMETRY SCHOOL, CONDUCTED BY the manufacturers of the machine. Felt & Tarrant Mfg. Co. 14 So. La Salle-st. Tel. 3440-3441.

COMPTOMETER ADDING MACH. SCHOOL. DAY AND EVENING CLASSES.
E. C. WARNER.
14 E. Jackson. Phone Wabash 8582.

LEARN MULTIGRAPHING & TYPEWRITING. Day classes. Chicago Business College, 543 W. 63d-st. Drover 527.

WE TEACH SWEDISH MASSAGE. PRACTICE nursing, first aid. Kellberg Inst., Est., 1909. 1 Dearborn-st.

DRESSMAK'G-MILLINERY SCHOOLS.

IF YOU ARE INTERESTED IN MILLINERY we will teach you in 6 weeks to 3 months' time. Our school is indorsed by best wholesale Millinery Houses in city; positions positively guaranteed. Come at once. Classes morning.
GRUBB MILLINERY CO.,
5743 S. CLARK-ST.
MRS. M. GRUBB, PROPRIETRESS.

SCHOOL OF STAGE ARTS FOR TRAINING young ladies for musical comedy, vaudeville, stage dancing, dramatic arts, physical culture, fancy dancing, ballroom dancing and dancing. Engagements guaranteed. Day school under the direction of theatrical managers. Chicago Dancing Co., 109 N. Dearborn. See Mr. Elliott, Mgr.

MISS E. KIRKE-NEARY, FRENCH MILLinery School, 1210 Masonic Temple, Cent. 6563. Special course in Artistic Design. Classes day and evening.

VALENTINE'S COLLEGE DRESSMAKING, tailoring. Free Day, eve. Pos. D'pt's. 3336 Madison, Wabash car. Van Buren 2442.

CLAIRE DRESSMAKING, CUTTING, FITTING, designing; easy payments; pos.; patterns; est. 1878. McDowell School, 209 S. State, corner Jackson, Oakland 6719.

H. T. TAYLOR SYSTEM OF CUTTING, FITting, Designing and Making, 177 N. State-st. Central 4521.

EXPERT PERSONAL INSTRUCTION IN DESIGNing, cutting, fitting, and sewing. Call or write for booklet. 18 S. Michigan-av.

MME. HUNT MILLINERY SCHOOL. DAY and eve. classes. 1201 Mas. Tem. Cen.5490.

MME. HUNT MILLINERY SCHOOL. DAY and eve. classes. 1201 Mas. Tem. Cen.5490.

CUTTING SCHOOL, HIGH CLASS DESIGNing, dressmaking, patterns. 113 N. State-st.

BUSINESS PERSONALS.

ELECTROLYSIS

FOR SUPERFLUOUS HAIR.
The only permanent cure known for superfluous hair, moles, warts, etc. Use from one to twelve needles at one time and remove them all to 600 HAIRS per hour, according to your requirements.
POSITIVELY GUARANTEE MY WORK TO BE PERMANENT. No pain or scars. Most up-to-date, quickest, cheapest, and most reliable of all electric methods.
Phone Central 6468.
ELLA LOUISE KELLER.
1200 North American Bldg., 36 S. State, Chgo.

Superfluous Hair Positively Destroyed

ONE-HALF THE COST SAVED BY THE use of OUR MULTIPLE NEEDLE METHOD. We remove from 60 to 500 hairs per hour. NO PAIN, NO SCARS. SATISFACTORY RESULTS GUARANTEED to be ABSOLUTELY PERFECT. Ladies only. 20 YEARS' EXPERIENCE COUNTS. Write for booklet.
MME. STIVER, M. E.,
1009 Marshall Field Annex,
S. Wabash-av. at Washington-st.
Central 4639.

PERSONAL—LEARN BEAUTY CULTURE; earning, $10; hairdressing and marcel, 50c; pupils' work, shampooing, 25c; manicuring, 25c; electrolysis, $1. COLUMBIA COLLEGE OF BEAUTY CULTURE, 130 N. State-st., 5th floor. Open all school Monday and Tuesday evenings.

PERSONAL—TAKE OUR TREATMENT FOR nervousness, poor circulation, poor complexion, also Swedish face and scalp massage; try it; results are wonderful; gray hair, mail orders filled. Inst. 1st. floor, 30 W. Dearborn-st.

PERSONAL—HAVE YOUR FURS AND MILLinery remodeled in our new conservation shop at high class work; reasonable prices. The Fair, 744 to 748 S. Wabash-av. Ph. Central 5470. Rosemary Shop.

PERSONAL—IF I COULD TELL YOU HOW to reduce weight by dieting, and actually show the pounds would you try it? Address F J 268, Tribune.

PERSONAL—WE BUY OLD FALSE TEETH, also bridgework in any condition, gold crowns, or platinum. THE VICTORIA, Room 713, 70 W. Wabash-av., Chicago, Ill.

PERSONAL—LET ME RE-CREATE YOUR hat; be stylish at little cost. Mme. Lee, 30 W. Michigan. Room 530.

PERSONAL—ELECTROLYSIS, $1.00 PER hr. Mrs. A. D. BAKER, 39 S. State-st., Room 1119. Phone Central 1746.

PERSONAL—TO RENT—EVENING GOWNS. 6 Monmouth Cooke. 39 S.State.Cent.2137.

CASTOFF CLOTHING.

SQUARE DEAL GUARANTEED
I. GORDON, 1415 S. HALSTED-ST.
PHONE CANAL 947.

Will pay more than a business man's CASH PRICE for your castoff clothing, o'coats and shoes. Out of town, send for particulars. Also remembered new clothing stocks.
BARNESHEIM & SIEGEL, 212 N. CLARK-ST.

We pay more for men's castoff clothing and shoes than anybody else. Ph. Franklin 5975.
LEVINE, 731 W. 12TH. PAYS SPECIAL prices for men's clothes, uniforms, furs, shoes, ladies' clothes. Phone Monroe 2337.

HOFFMAN PAYS THE PRIME FOR clothing, etc. 1066 Maxwell. Canal 2486.

CALL HOFFMAN FIRST, KEN. 5850. Best price ladies', gents' clothing. 4732 Prairie.

CALL HOFFMAN, KEN. 5850. BEST price for gents' clothing. 4732 Prairie.

PHONE MARKOWITZ, CANAL 7258—BEST price for clothing. 567W. 12th-pl.

CALL HOFFMAN, KEN. 5850. BEST price for ladies', gents' clothing; postal.

COLLECTIONS.

HENRY J. KRAMER,
ATTORNEY AT LAW,
125 W. Clark-st., Room 601.
Phone Majestic 7262.
COLLECTIONS. INSURANCE. OTHER claims successfully handled. Chicago Credit Bureau Assn., 1403, 139 N. Clark-st.

AUCTION SALES.

WILLIAM BARKER & SEVERN CO., 328-330 S. Wabash-av., General Auctioneers. Furniture, general household goods.

TO RENT—ROOMS—SOUTH.

BERKELEY, 4147—TO RENT—TO BUS. people, well furn. lge. frt. rm. for 2, bath adj.; $6; 2 single rms., $2.50; brd.; ex. trans.

BERKELEY-AV., 4453, 3D—TO RENT—Large side room, steam; gent.

BLACKSTONE, 6201, 3D — TO RENT—Pleasant frt. rm., $3; mod. cor. apt. Mich. 2534.

BLACKSTONE, 5201, 2D APT.—TO RENT—Beautiful rm.; lavatory; priv. fam.; mem.

BLACKSTONE-AV., 4842—TO RENT—FURnished rooms; convenient transportation.

BLACKSTONE, 5337—TO RENT—NICELY furn. rm., priv. fam.; I. C. ex. H. P. 6875.

BLACKSTONE, 6242, 1ST—TO RENT—LGE. rm., nicely furn.; I. C., L. exp., surface.

CALUMET, 5811, 3D — TO RENT—MOD. furn. light rms. for 1 or 2; shower bath; adjoin. lav.; nr. L. pk. Englewood 7832.

CALUMET-AV.—LARGE FRONT ROOM, Drexel 3021.

CALUMET, 4400, 1ST—TO RENT—MODERN newly furnished outside room, conv. to L; private. Kenwood 8828.

CALUMET, 6012, 2D—TO RENT — FRONT room; closet; modern; near L; $3. Normal 9207.

CALUMET, 4626, 1ST—TO RENT—GOOD rms.; quiet home; stm.; low price; best trans.

CALUMET-AV., 4306, APT. 11—TO RENT—Beautiful outside rms.; mod. conv.; best in city; $3; gentlemen preferred.

CALUMET, 4525, 3D—TO RENT—NICELY furn. frt. bedrm.; 1 or 2 gentlemen; Jewish fam.; ref. reqd.

CALUMET, 5427, 3D—TO RENT—EXCEPtional, sunny, mod.; reas.; 1 or 2; blk. L.

CALUMET, 5419, 3D—TO RENT—MOD. RM., private; reas.; L. exp. Drexel 1220.

CALUMET-AV., 4511, 3D — TO RENT—2 lge. lt. rms., nicely furn., reas.; priv. fam.

CARPENTER, 7238, 3D RENT — NEWLY furnished rooms; modern apartment; good transp.

CHAMPLAIN-AV., 7219, 1ST—TO RENT—Furn. rm. in priv. fam.; bd. opt.

CORNELL-AV., 5151—TO RENT—HIGH class room, reasonable rates; club bists. The Murray Inn. Midway 4853.

CORNELL-AV., 5343, 4TH—TO RENT—Pleasant ex. rm.; I. C., ex. surf.

COTTAGE GROVE-AV., 4410, 1ST—TO Rent—2 light, unfurnished front room, unheated.

DANTE, 6462, 3D, STARTS 64TH-ST. E. to Dorchester, 6462 — TO Rent—Hdsm. rms., sing., en suite; new bldg.; homelike; I. C. exp.

DORCHESTER, 6109—TO RENT—ATTRAC. frt. 2 rm. suite, $20; lav., hskg. priv.; also sgl. rms.; nr. I. C., L; reas.

DORCHESTER-AV., 5483, 1ST—TO RENT—Large, airy rm., nr. U. of C.; I. C. and surf. Hyde Park 3483.

DORCHESTER-AV., 5339, 1ST APT.—TO Rent—Single bedroom, $2.50; also double room, $4; strictly modern.

DORCHESTER-AV., 5726—TO RENT—HIGH class, corner, rooms, home priv.; I. C. ex., surf.; $2 and $3 wk. Hyde Park 3004.

DORCHESTER, 5625—TO RENT—ROOM FOR 1 or 2 gentlemen; priv. fam.; exc. trans.; nr. university; meals near. Midway 1853.

DORCHESTER-AV., 6229—TO RENT—LGE. comfortable rooms, suitable for one or two; I. C. and surface trans.

DORCHESTER, 5142—TO RENT—LARGE, light, attr. rms.; priv. lav.; good trans.; also corner rooms, $3.50 and $5.00; suitable for 1 or 2; business people; private; I. C.

DORCHESTER-AV., 5637, 1ST APT. — TO Rent—Rm. with lavatory; conv. to I. C. ex.

DORCHESTER, 5647, 2D—TO RENT—COM. fortable rms.; desirable; L. and surf.

DORCHESTER, 6025, 3D—TO RENT—RMS. for students, bus. ladies; I. C., L. H. P. 734.

DORCHESTER-AV., 5339, 3D—TO RENT—Very desirable private, mod.; I. C. exp.

DORCHESTER-AV., 6201, 2D—TO RENT—Large outside rm., opp. bath; I. C. exp., L.

DORCHESTER, 5479, 2D—TO RENT—FINE suite ft. rms., kitch. priv.; ladies; reas.

DREXEL-AV., 6219—TO RENT—EXTRA large front bedroom in new strictly modern apartment; refinished; convenient to bath; 1 block from elevated and surface; no other roomers or children; all home comforts; suitable for 1 or 2; $5 a week. Midway 1067.

DREXEL-BLVD., 4249— TO RENT—IDEAL ROOMS FOR MEN.
Exceptionally well furnished; running water, baths with showers; Kenw. L. surf., 15 min. to loop; $3.50 up. Drexel 780.

DREXEL, 4642, 4TH—TO RENT — SOUTH rm. adj. bath; priv.; ref. Ken. 4169.

DREXEL, 6235, 3D—TO RENT—NICELY furn. rm., mod., bd. opt.; nr. L, sur.

DREXEL-BLVD., 4252—TO RENT—FRONT rm., twin beds; also single; gentlemen.

ELLIS-AV., 5562D — TO RENT—
VERY CHOICE ROOMS.
Modern conveniences. Chicago's best transportation. Inn and Cottage Grove lines one block. 10 minutes' ride to business and amusement centers. Rates $3.50-$6 per week. Also choice 2 and 3 room suites, $6, $7, and $8 per week. Dining room service by meal or week if desired.
J. O'DONNELL, Prop. Phone Doug. 7100.

ELLIS-AV., 6132, 2D APT. — TO RENT —Large, nicely furnished room, private family refined adults, suitable for 1 or 2 gents; excellent transportation; breakfast if desired. Hyde Park 5296.

ELLIS-AV., 4221, APT. A—TO RENT—RM. with use of kitchen, private dining room conveniences; small room, man, $2 week; large room, $3 week. Phone Oakland 6719.

ELLIS, 6403, 1ST—TO RENT—LGT. RM.; mod.; priv. fam.; conv. trans.; $3. Midway 2383.

ELLIS-AV., 6239, 2D—TO RENT—MOD. LG. comfortable rm.; L. surf.; to 1 or 2 ladies employed. Midway 9608.

ELLIS-AV, 4300, FLAT D-6—TO RENT—Nice front furnished room; good transportation; C., conv. to L. and surface.

ELLIS-AV, 6316—TO RENT—NICE FURN. rm.; mod., kitch. priv.; S. S. express and surf. SLAUGHTER.

ELLIS, 4165, 2D—TO RENT—SUNNY FRT. rm., mod., conv. exp., 43d, I. C.

ELLIS-AV, 2914—TO RENT—FUR. RMS.; run. water; phone; private.

ELLIS-AV., 4155, 1ST APT. — TO RENT—Very fine front rooms; exc. trans.; reas.

ELLIS, 6365, 2D—TO RENT—DESIRABLE new disinfected rm.; pri. fam.; mod.

ELLIS, 6127—TO RENT—LGE. AND SMALL rms., mod., exc. trans., nr. U. of C.

ELLIS, 6154—TO RENT—LGE., LT. RMS., stm. heat; board opt. Blackstone 3161.

ELLIS-AV., 6029—TO RENT—LARGE, light steam heated rooms, $3.50 up.

ELLIS, 6241, 3D—TO RENT—LIGHT, HEATed rm.; priv. fam.; $3; nr. L; gent. pref.

EVANS-AV., 6208, 2D—TO RENT—FRONT room, connecting bath; large closet, private family; convenient to surface and Cottage Grove L exp sta. Englewood 2486.

EVERETT-AV., 5466, 3D—TO RENT—ATTRACTIVE room, overlooking lake; gentleman; I. C. transp. Tel. H. P. 2571.

FIFTIETH-PL., E., 307, 3D—TO RENT—Large frt. rm.; nr. park, L. and sut.; gent.

FIFTY-FOURTH-PL., E., 1509—TO RENT—Modern, furnished outside rooms; light housekeeping if desired; block surface, I. C. 2d apt.

FIFTIETH-ST., E., 1413, 3D—TO RENT—Lge. furn. rm. in priv. home; high grade apt. with stm. ht. and elec. lights; conv. to surf. and I. C. exp.; reas. Kenwood 7490.

FORTY-THIRD, E., 1054, APT. A—TO RENT—2 light housekeeping rms., furnished, with use of kitchen; new hardwood floors; steam; best of service; $12.

FORTY-FIFTH-PL., 448, 3D—TO RENT—Nicely furn. front rm. for 2 empl.; steam; good trans.; with or without hskpg. priv. Drex 3938.

FORTY-FIRST-ST., E., 1333—TO RENT—Nicely furnished rooms; electric light; I. C. express service; reference.

FIFTY-NINTH, E., 218, 2D—TO RENT—Lge., mod. frt. rm., blk. 58th L.; no other roomers.

FIFTY-THIRD-ST., 1357—TO RENT—LARGE front room; running water; electricity; steam; I. C. surface.

FIFTY-FOURTH-ST., E., 1368, 3D—TO Rent—Attr. lgt. room, adj. bath, pri. fam.

FIFTY-THIRD, E., 1648—TO RENT—FUR. rm.; priv. fam.; mod.; I. C. exp.; reas.

FIFTY-SEVENTH, E., 1457, 2D—TO RENT—Fr. outside rm.; $2.50 up; I. C. exp.; st.

FORTY-FOURTH-ST., E., 219, 1ST—TO Rent—Nicely furn. rms.; single or double; all mod. conv.; 1 blk. to L, ½ blk. to car. Use of laundry, $3 and $4.

FORTY-SIXTH, E., 451—TO RENT—LARGE frt. rm.; priv. fam.; mod. conv.; 47th L. Apt. 26.

FORTY-SIXTH-PL., E., 423, 2D—TO RENT —Lt. outside rm.; mod.; conv. 47th-st. "L." Ken. 6710.

FORTY-SEVENTH, 1036 E., APT. 2—TO rent—Light lovely rms., twin beds; mod. apt.

FORTY-SEVENTH-PL, 1355, NR. DORchester—To Rent—Modern new building, newly furnished, exclusive; L. C. and surf.

FORTY-FIFTH-ST., 349—TO RENT—Mod., clean, furn. rm.; reas.; no other roomers. HOPPER. Drexel 7761.

FORTY-SEVENTH-ST., E., 1127—TO RENT—Clean, comfortable rooms; I. C. and surf.

FORTY-SIXTH-ST. E., 229, 3D—TO RENT—Stm.; no other roomers; $2.50. Drex. 366.

FORTY-SECOND, E., 124—TO RENT—1 FRT. parlor; priv. family. McCAMANT.

FORTY-FIRST-PL., E., 1008—TO RENT—1 or 2 lge. light rms.; nr. Kenw. L.

GARFIELD-BLVD., E., 230, 3D—TO RENT—Light steam heated rooms, $3.50 up.

GARFIELD-BLVD., 6241, 3D—TO RENT—LIGHT, HEATED rm.; priv. fam.; $3; nr. L; gent. pref.

GARFIELD-BLVD., W., 1205—TO RENT—Front and back parlor with piano; steam; 2d floor; nr. Racine car. Normal 5579.

GRAND-BLVD., 4545—TO RENT—LARGE front rm., 2d floor; beautifully furnished, running water; or ph. Van Buren 3044.

GRAND-BLVD., 3942—TO RENT—SUPERIor accom., mod., pri. home; reas.; ref.; Kenwood "L".

GRAND-BLVD., 4240, 1ST APT.—TO RENT—Attractively furnished room; phone, stm., electricity; ½ blk. to 43d and L.

GRAND-BLVD., 4345—TO RENT—LARGE front rm., 2d floor; beautifully furnished; running water; or ph. Van Buren 3044.

GRAND-BLVD., 5041, 4TH APT.—TO RENT —Furnished room. Phone Kenwood 2238.

GRAND-BLVD., 4020—TO RENT—DESIRable rooms, In-a-Dor beds; Kenwood "L."

GRAND-BLVD., 5037—TO RENT — FRONT room adj. bath; priv. fam. Drex. 3174.

GRAND-BLVD., 4911—TO RENT—LGE. FRT. rm.; twin beds; run. w., ad. bath. Ken.8174.

GRAND-BLVD., 4228—TO RENT—LARGE frt. rm.; suit. for 2; lav.; stm.; $5.50.

GRAND, 4512—TO RENT—ATTRACT. MOD. outside rm.; exc. trans. Drexel 5498.

TO RENT—ROOMS—SOUTH.

GRAND-BLVD., 4406—TO RENT — NEW, comfy, furn. mans. for those desir. elec. gas, space; trans.

GRAND-BLVD., 4939—TO RENT—WELL fur. outside rms.; lav.; res.; nr. park, L. sur. Ken. 3808.

GRAND-BLVD., 4726—TO RENT—ROOM, bath; quiet; homelike; fine trans., "L" X 47th-st.

GRAND-BLVD., 4022—TO RENT—LARGE, light fr. rm. overlooking blvd.; h. and c. water; unlimited tel.; also smaller rm.; mod.; $3.

GRAND-BLVD., 4953, "GRANDMORE"—TO Rent—Phone in every room. "Better than home."

GREENWOOD, 4407—TO RENT—ATTRAC. e. h. elec., front suite, 2 or 3., 43d, I. C., Ken. L.

GREENWOOD-AV., 4331—TO RENT—MOD. large, well furn. rm.; closet; adj. bath; $3 wk.

GREENWOOD, 4404—TO RENT—ATTRAC. front rooms, kitchenette, running lav.; well heated; high class bldg.; I. C., Ken. L., surf.

GREENWOOD-AV., 6126, 1ST—TO RENT—Choice rm., priv. home; I. C., L.; reas.

GREENWOOD, 4341—TO RENT—LGE. FRT. rm., warm, high class bldg.; I. C., L.

GREENWOOD, 6231, 2D—TO RENT—LGE. and small rm., nr. restaurant; good trans.

GREENWOOD, 4313, 2D—TO RENT—FRONT rm., rm. with lav.; mod.; $3-$5; 43d; I. C.

GREENWOOD, 5447, 1ST—TO RENT—Attractive room for 1 or 2; priv. family.

HALSTED, 6359 — TO RENT — LARGE front room; stm. ht., elec. light, private entrance; suit. for physician's office; gentlemen or marr. couple. Went. 2014.

HARPER-AV, 6040, 3D—TO RENT—OUT. board opt.

HARPER-AV., 6045 — TO RENT — FRONT suite or sing.; pleasant home in mod. apt. 10 min. loop; conv. I. C., L. O. C., ph.

HARPER, 5406—TO RENT—CHOICE RMS., mod. res.; priv. lav.; I. C. exp. Ex. 6174.

HARPER, 5431—TO RENT—DESIRABLE mod. attract. furn. rm.; I. C. Mid. 4215.

HARVARD-AV., 7226—TO RENT—PLEAS. furn. rm. in priv. home. Pincennes 1049.

HYDE PARK BLVD., 1511, BOULEVARD INN—To Rent—Large, light rooms, nicely furnished, connecting bath, in a high class new building opposite Hyde Park Hotel. 4 block Chicago Beach Hotel, 2 blocks Lake Park-av. cars. Rates, $7.50 and up per week. Phone Drexel 1760.

HYDE PARK-BLVD.—TO RENT—IMMACUlate, cheery, well furnished room; private lavatory; most desirable location South Side; Chgo. beach, Hyde Park hotels; splendid cafes; I. C. ex.; gentleman only. Drexel 3782.

INDIANA-AV., 5820, 2D — TO RENT—LGE. front room; priv. American fam.. nr. "L" exp. and pk.

INDIANA, 5806, 3D—TO RENT—EXCLUsive rm., stm.; private; 58th ex. Normal 7472.

INDIANA-AV., 4756, 3D—TO RENT—WELL furnished room in modern apt.; private family; hskpg. priv. opt.; very reas.

INDIANA, 5334—TO RENT—2 APTS., —TO Rent—Newly furnished rooms and suites, thoroughly mod.; 55th L exp. Normal 1084.

INDIANA-AV., 3031, 2D—TO RENT—WELL furn. single, double rms.; every conv.; reasonable. ROSS.

INDIANA-AV., 4026, 1ST—TO RENT—FR. parlor, stm., elec. light, phone; ½ block to express. Private; $3.50 and $5.00. Ph. Oakland 2426.

INDIANA-AV., 5426, 2D—TO RENT—LGE. mod. frt. rm.; L. and surf. Drexel 759.

INDIANA, 4718—TO RENT — LARGE front rm.; elec. lt.; phone; ext. trans.

INDIANA, 5804, 2D—TO RENT—LARGE outside frt. rm.; mod.; $2.50. Ken. 6139.

INDIANA, 4033—TO RENT—FURN. RMS. for hskpg., $3 and $4; ½ blk. L.

INDIANA, 4433, HOTEL MANOR—TO RENT —Mod. rms., $3 up; board opt. Drex. 5291.

INDIANA, 4557, 3D—TO RENT—IN SMALL apt., rm. for 2 gents. Drexel 9405.

INDIANA, 5115, 2D—TO RENT—LARGE O. S. well furn. rm.; suit. 2; kitch. opt.

INDIANA-AV., 5728, 2D—TO RENT—Pleasant room with Am. fam.; exp. 22 min.

INDIANA, 5837—TO RENT—NICELY furnished rooms; reas.; priv. fam.; 58th L.

INGLESIDE-AV., 6215—TO RENT—COZY rm., mod., priv. home; L.; reas. Dillon.

KENWOOD, 6336—TO RENT—LARGE ROOM and bath, family of two; running water; elevated and I. C.; $20 month. FOSTER.

KENWOOD, 6231, 3D—TO RENT—LARGE, clean rm., modern; I. C., surface, and L. Midway 9278.

KENWOOD-AV., 6219, 1ST APT.—TO RENT —A furnished room in modern flat, private family, near "L" and I. C.

KENWOOD, 6608—TO RENT—LARGE LGT. sunny rm.; steam; kitchen priv.; reas. Mid. 10434.

KIMBARK, 6239—TO RENT—LGE., ALSO sgle. rms., stm. ht., mod.; nr. I. C. and L.

KENWOOD-AV., 4726—TO RENT—LARGE rm., conv. to L., elec. light; good trans., business and amusement centers. Rates $3.50-$6 per week. Also choice 2 and 3 room suites, $6, $7, and $8 per week. Dining room service by meal or week if desired.
J. O'DONNELL, Prop. Phone Doug. 7100.

KENWOOD, 6233, 2D—TO RENT—FURN. rm., light, mod.; near L, I. C.

KENWOOD, 6409—TO RENT—BEAU. LARGE front rm., stm., nr. Jack. pk., L. I. C. ex.

KENWOOD-AV., 6025, 2D—TO RENT—1 OR mod. rms., stm.; hskpg. opt.; L. I. C.

KENWOOD, 6159, 1ST—TO RENT—DOUBLE sing. cor front rms., mod.; nr. I. C. L.

KENWOOD, 6221—TO RENT—2 LGE. CON. rms. suit. for 4 gents; also 1 sgle.; L. and I.

KENWOOD, 4714—TO RENT—LGE. ROOM, elecg. furn.; private family; refs.

KIMBARK, 6101, 3D—TO RENT—WELL fur. rm.; priv. bath if desired; Sundays.

KIMBARK, 6450, 2D—TO RENT—LARGE second parlor, suit, for 2; mod.; I. C. L.

LAKE PARK-AV. TO RENT—
4346. Warm, beaut. rooms,
Miss Mosher's. $4-$8; fine baths, run. water; I. C. exp. Ph. Oak. 2426.
"A refined, clean, comfortable place to live"

LAKE PK., 4324, 3D—TO RENT—COMF. furn. rm., mod., use kitchen, $3.50. I. C., L.

LAKE PK., 4753, 3D—TO RENT—NEWLY furn. outside rms.; r. water; conv. to surf.; free ph.; good cafes. Mid. 4929. C.

LAKE PARK, 3902—TO RENT—2 VERY DEsirable conn. rms., in priv. home; run. wat.; Ken. L, I. C.; hskpg. to couple employed.

LAKE PARK-AV., 3908, APT. 4—TO RENT —Splendid front or side room, well heated, fine light, gentlemen; best trans.

LAKE PARK-AV., 4221, 2D—TO RENT—One room: steam heat; elect. lt.

LAKE PARK, 4626, 1ST W. TO RENT—Front room, use of tile bath, mod.

LAKE PARK-AV., 4554—TO RENT—PLEASant frt. rm.; priv. lav.; exc. trans.

LAKE PK., 4552—TO RENT—MOD. RMS.; gas, elec., h. w. h.; $2 and up. Drexel 2141.

LAKE PARK-AV., 4760—TO RENT—LARGE, front room, private family, owning home.

LAKE PARK-AV, 4169, 2D—TO RENT—Front room; warm and clean. DAY.

LAKE PARK, COR. 1108 42D-PL., 3D—TO Rent—Attractive room; ex. trans.

LAKE PARK-AV., 4568—TO RENT—BEAUTIfully furn. rooms, priv. home; $3 to $5.

LAKE PK., 4808—TO RENT—LIGHT WARM rms.; lavs.; shower; I. C., surf. Hilander.

LAKE PARK, 4810—TO RENT—ATTRACT. Live rms.; lav.; 2d mod. apt.; L., sur. Schall.

LAKE PARK, 4570—TO RENT — OUTSIDE room, run. w., priv. home; blk. 47th I. C.

LAKE PARK, 4316, 3D—TO RENT—LARGE light front room; I. C., Ken. and surf.

LAKE PARK-AV., 3942—TO RENT—FURn. rm., new, modern.

LAKE PARK-AV., 3761, APT. 34—TO RENT —Two clean, bright rms.; stm.; elec.; reas.

LAKE PK., 3932—TO RENT—TRANS. MEN, lge. suite, priv. bath; ex. trans.; reas.

LANGLEY, 4928, 1ST—TO RENT—BRIGHT sunny rm.; kit. privl.; suit. 2; refs.

MARQUETTE-RD., E., 1420—TO RENT—Strictly modern rm., 1½ blks. I. C., nr. park. Hyde Park 2153.

MARQUETTE-RD., 854, 2D—TO RENT—RM., stm., mod., lgt. and airy. Went. 5521.

MARYLAND-AV., 5423, 1ST—TO RENT—beau. fur. room, for gent., new apt., pri. fam.; all mod. con.; reas. Phone Black. stone 3092.

MARYLAND, 5437, 1ST—TO RENT—ATtrac. fur. rm.; priv. fam.; $3. H. P. 7748.

MARQUETTE, E., 1201, 1ST—TO RENT—Pleasant front bedroom; mod.; private family.

MICHIGAN-AV., S., 3322—TO RENT—TWO connecting rooms, with private bath, one room furnished as parlor; everything first class; $12 per week; references. MRS. FORBES. Douglas 7075.

MICHIGAN-AV., 4339, 1ST—TO RENT—Beautiful living room with piano and room adj.; also room with priv. lav.; best transp. Kenwood 5429.

MICHIGAN, 3601, 1ST—TO RENT—LARGE outside furn. rm., priv. kitchen, priv., near L.

MICHIGAN-AV., 4907—TO RENT—LIGHT rm.; r. w.; small rm.; priv. bath; breakfast op.; priv. fam.; adults. Drex. 6985.

MICHIGAN-AV., 5121, 3D—TO RENT — Large outside room in attractive apartment; 2 closets, lavatory; references.

MICH., 2507, THE METROPOLITAN — TO Rent—High class suites, 3 rm. hskpg. apts., single rms., priv. baths, $4 to $15. Cal. 791.

MICHIGAN-AV., 4220—TO RENT—NICELY furn. room; new apartment; priv. bath; no other roomers. JOHNSON. Kenwood 5607.

MICHIGAN, 2735—TO RENT—SMALL suite, warm and cozy; good trans.; $5 and $6. Cal. 6107.

MICHIGAN-AV., 5529—TO RENT—FURN. rm., lav.; all conv. Kennedy.

MICHIGAN, 4145, 2D—TO RENT—NEWLY furn. rms., with conn. and priv. bath.

MICHIGAN, 6203, 3D—TO RENT—NEWLY furnished room; modern apt.

MICHIGAN-AV., 4330, 3D APT.—TO RENT—Front rm.; priv. fam.; blk. L. Normal 2909.

MICHIGAN, 5528, 3D—TO RENT—COZY 2 rm. frt. suite; sgle. rm.; priv. fam.; reas.

MICHIGAN, 4209, 2D—TO RENT—NICELY furn. rm.; mod.; pri.; good trans.

MICHIGAN, 5010—TO RENT—LARGE RM. fur. frt. suite and rm. adj. bath. Ken. 3892.

MICHIGAN-AV, 2922—TO RENT—LARGE, light room, in residence.

MICHIGAN, 5622, 2D—TO RENT—2 VERY desirable rms.; breakfast optional.

MINERVA-AV., 6543, 2D APT.—TO RENT—Front and outside rooms; opp. bath; priv. family; I. C., "L."

OAKENWALD, 4560, FLAT F—TO RENT—Large connecting rms., [facing lake]; pi. ano; kitchen priv.; mod.; reas.; I. C., "L," 47th surface.

OAKENWALD-AV., S. W. COR. 44TH—TO Rent—Newly furn.; run. water; stm. h.; near 3 transp. lines.

PERRY-AV., 6541—TO RENT—NICELY furn. rm., priv. sleeping pch. Normal 8183.

TO RENT—ROOMS—SOUTH.

PRAIRIE-AV., 5021—TO RENT — FURnished rooms to ladies employed. Large room, $12 per month; one at $10, and three rooms at $9 per month each. All modern. Use of kitchen, bath, and laundry.

PRAIRIE-AV., 2963, HOTEL DESOTO—TO Rent—Elegant front rooms, private and shower baths, $4 up. Others $2 up. Steam heat, elec. light, refined environments.

PRAIRIE, 4747, 2D—TO RENT—LARGE, light fr. rms.; stm.; elec.; 47th L. exp.; priv. fam.; men or married couple emp. DOYLE.

PRAIRIE, 4639, 2D—TO RENT—NEWLY furn. rms., mod.; exp. and surf., 15 min. loop.

PRAIRIE, 4734, 1ST—TO RENT—NEWLY furnished rooms, single and en suite, in modern apt.; 47th L. exp.; surf. cars.

PRAIRIE, 5431—TO RENT—LARGE, LIGHT rm.; mod.; conv. to all trans.; reas.; nice home.

PRAIRIE, 5824, 3D—TO RENT—SPLENDID front room, lavatory, comforts of private home; ideal for man. Went. 6439.

PRAIRIE, 5816—TO RENT—SINGLE AND double rooms, 2d and 3d apts., mod., homelike; near park and 58th-st. L express.

PRAIRIE, 5609, 1ST—TO RENT—LGE., well furn. rm., suitable for 2; nr. 55th-st. station.

PRAIRIE, 4724, 3D—TO RENT—MOD. SGL. lt. rm. 2 gentlemen pref. Drexel 5245.

PRAIRIE-AV., 5627—TO RENT—ROOMS, single or en suite; well furn. Tuerk.

PRAIRIE, 6030, 3D—TO RENT—LARGE front room; priv.; all conv.; 61st L. exp.

PRAIRIE, 4829, 3D—TO RENT—LGE., LT. rm.; priv. Amer. fam.; gent. preferred.

PRAIRIE, 1834—TO RENT—LARGE FRT. room, bath, lavatory, single room; private family; refs.

PRAIRIE-AV., 4630 — TO RENT—FUR. nished rm.; priv. fam.; to couple; $7.

PRAIRIE, 5445, 3D—TO RENT—PLEAS. nicely furn. rm., $3.50. Ph. Oak. 6174.

PRAIRIE, 1730—TO RENT—LG. AND SM. RM., elec., steam; good trans.; refined home.

PRAIRIE, 5810, 3D—TO RENT—NEWLY furn. rm. in priv. home. Pincennes 1049.

PRAIRIE, 5250, 3D—TO RENT—MODERN front rm.; L exp.; $3. RAY.

PRAIRIE, 4936, 2D—TO RENT—ELEG. FUR. suite; 2; high class; break. opt. Ken. 7439.

PRAIRIE, 4835—TO RENT—WELL FURN. mod. rms., $3 to $5. Ken.

TO RENT—ROOMS—WEST.

KILDARE N., 18, NR. MADISON—TO RENT —Unfurn. rms., bath, stm., elec. See Jan.:

MILLARD-AV., 1840—TO RENT—LARGE beaut. rm., conv. to surf. and L.; priv. home. Lawndale 2552.

MILLARD-AV., 535—TO RENT—ROOMS OR share flat; rease.; nr. Garfield pk.

MONROE, 3924, UPPER—TO RENT—FAMily of adults have one well furnished room; near Garfield Park; no other roomers; excellent locality and all modern conveniences; reasonable; ref. exchanged. Phone Garfield 10389.

MONROE-ST. 1258, COR. THROOP—TO Rent—Nicely furn. rooms, steam heat, very reasonable; respectable only.

MONROE-ST., 2619—TO RENT — GOOD sized south room; warm; pleasant; private home.

ADAMS, 2268—TO RENT—LGE. SUNNY rms., mod.; good trans.; reasonable.

MONROE, 2316——TO RENT—COMFT. FUR. clean warm rm.; all conv.; $1.75; gents.

PARK-AV., 3818, 2D FLAT—TO RENT— Front room, priv. fam.; steam, elec., phone, piano; nr. Garf. Pk. Hamlin sta.

PARK-AV., 2241, 2D—TO RENT—NICELY furn. rms. use of kitch., steam heat, priv. fam. Seeley 0900.

PINE-AV., N., 21—TO RENT—2 PRIV. mod. rms., sing., doub., hskpg. or meals; phone; reas.; N. W. Oak Park L.

POLK-ST., W., 4009—TO RENT—NICELY furnished front room, steam heat, 2 gentlemen; references. Kedzie 77.

POLK, W., 3901, 3D—TO RENT—LIGHT rm., L. surf., pk., stm.; priv. fam.; $2.

RIDGEWAY-AV., N., 511—TO RENT—RM., lady; breakfast optional. Van Bu. 2040.

SACRAMENTO-BLVD., N., 233—TO RENT— Rooms; steam; electric light; L. surface.

SPAULDING-AV., S., 121—TO RENT—NICE furn. rm., elec., steam heat; excel. trans. Garfield 154.

VAN BUREN, 1154—TO RENT—LARGE mod. rm., nr. Garf. Park. Sun. before 6.

WARREN-AV., 3239—TO RENT—OUTSIDE stm. h. room, $2.50; refs. exch.; best trans. Van Buren 2160.

WARREN, 3302—TO RENT—MODERN FRT. suite, priv. residence; ref. Kedz. 7206.

WARREN, 3205, 3D—TO RENT—OUTSIDE lge. rm., priv. fam.; steam. Van Buren 2436.

WASHINGTON-BLVD., 4329, 2D—TO RENT —Newly furn., clean, home accommodations; best of everything, with congenial people; private.

WASHINGTON-BLVD., 2818, NR. WEST. ern—To Rent—Newly furn. heated rms.; steam; $1.75 up; hot water always.

WASHINGTON-BLVD., 2914—TO RENT— Very large, warm room, private bath.

WASHINGTON, 2826—TO RENT—LG. FRT. rm.; 2 rms.; $3; emp. people.

WASH.-BLVD., 3101, 1ST—TO RENT—LGE., mod. outside rm.; ex. trans.; phone; stm.

WASHINGTON, 2801, 2D BELL—TO RENT— Mod. frt. rm.; stm.; reas. Call p. m.

WASHINGTON-BLVD., 4406—TO RENT—UP to date room, mod. apt.; priv. family.

WEST END-AV. 4636, 1ST APT.—TO RENT —Nicely furnished room; private family; modern; steam heat; kitchen privilege opt.

TO RENT—AIRY, WELL FURN. RM.; PRIV. fam.; ex. trans.; board opt. Garfield 8804.

TO RENT—MODERN ROOM; PRIV. FAMily; Garfield Pk.; reas. Ph. Kedzie 5760.

TO RENT—PLEASANT, WELL HEATED room at $3 per week. Tel. Kedzie 4509.

TO RENT—LARGE OUTSIDE RM. PRIV. res.; 1-2 gents; ex. trans. Kedzie 3267.

TO RENT — LARGE, LIGHT ROOM WITH Duofold set; stm.; kit. priv. Garfield 7962.

TO RENT—ROOMS—SUBURBAN.

FULTON-ST., 5865—TO RENT—WARM, LT. single-dbl.; piano; L.; elec.; phone.

HOME-AV., S., 1026, OAK PARK—TO RENT —Large, well furn. rm., private home; nr. Garfield L.; breakfast; reasonable.

TO RENT—FURNISHED FRONT ROOM and alcove in a modern private home; references; $4 week. Address F L 359, Tribune.

TO RENT—ROOMS—MISCELLANEOUS.

TO RENT—WIDOW WITH OWN HOME IN Ravenswood wishes plain lady or small fam. to share. Address F 333, Tribune.

TO RENT—HOUSEKEEPING ROOMS.

South Side.

BERKELEY, 4216—TO RENT — 2 FRONT rooms; range, steam, elec.; also 1 large front room; large closet; reas.; Ken. L. L. C., surf.

BERKELEY, 4445—TO RENT—MOD. ROOM all hskpg. privileges. $2.50 a week.

BERKELEY-AV. 4438—TO RENT—LIGHT hskpg. rm. Drexel 3945.

BLACKSTONE, 6420, 2D—TO RENT—LIGHT hskpg. rms., best transportation.

BOWEN-AV., 442, NR. GRAND-BLVD.—To Rent—3 rm. frt. hskpg. suite; gas range; phone; stm. heat; 3705.

CALUMET, 4631, 3D—TO RENT—3 RM. hskpg. suite, gas range, priv. kitch., stm. $7; also sgle. rm. $3; 47th. L. surf.

CALUMET, 4048—TO RENT—1, 2 AND 3 sple., lt. hskpg., mod., new furn. Drex. 4773.

CALUMET, 2611, APT. 108—TO RENT— Furn. 2-3 hskg. rms.; also 3 rm. fur. flat: mod.; stm.; range; ex. trans. Cal. 3967.

CALUMET, 4351—TO RENT—2 FRONT con. rms., suitable 3 or 4; r. w., stm. ht., smaller room $2.50. Drexel 5919.

CALUMET, 4626, 2D—TO RENT—LARGE, light frt. room; closet; gas; 2-1 blk. L. surf.; priv. fam.; kitch. priv.

CALUMET 4220, 2D—TO RENT—COMPLETE 4 rm. suit, 2 marr. couple; piano; mod.

CALUMET, 4000, 2D—TO RENT—2 ROOM suite; priv. kitch.; run. w.; L. exp.; surf.

CALUMET, 4801, 3D—TO RENT—NICELY furn. rms.; also lgt. hskpg. Drexel 9132.

CALUMET, 5247, 2D—TO RENT—2 AND 3 rm. L. exp. Drex. 6193.; Oakwood 3.

CALUMET, 1630—TO RENT—CONN. RMS., private kitchen, run. water; 47th L. Read.

CALUMET, 5256—TO RENT—MOD. PARlor, alcove; well fur.; pri. kitch. Drex. 4798.

CALUMET, 5232—TO RENT—1, 2 AND 3 R. hskpg. suites; others; mod.; elec.

CALUMET, 5236, 3D—TO RENT—MOD FRT. suite; 2, 3, or sgl.; 51st L exp.

CARPENTER, 7238—TO RENT—VERY DEsirable suite, private kitchen; modern apt.; good transportation.

DORCHESTER, 5717—TO RENT—CHOICE 2, 3, 4 room suites; stm., h. w., piano, ph., $7; $3.50-$6-$7; nr. 57th L. Jackson Pk., L. C. exp.; perm. tenants pref.

DORCHESTER, 5479—TO RENT—3 RMS.; furn. complete; porch; elec.; kitch.; stm.; I. C., subway, bus; nr. car evenings.

DREXEL-BLVD. 4130—TO RENT—3 HSkpg. rms., water; e. l., stm.; L. surf.

DREXEL-AV., 6437, 2D—TO RENT—2 RM. cozy hskpg. suite; frt.; priv. Black. 3995.

EGGLESTON, 7144—TO RENT—2 NICE connect. airy rms., priv. bath, good trans.

EGGLESTON, 7048—TO RENT NICELY furn. outside rooms, nr. Rock Island, L.

ELLIS PARK, 3603—TO RENT—2 NEWLY furnished hskpg. rooms; bath, gas and electric, hot and cold running water, steam heat, finest in city. Douglas 5178.

ELLIS, 4414—TO RENT — LARGE FRONT room; housekeeping privileges; other rooms.

ELLIS-AV., 5203—TO RENT—2 RM. hskpg. rms., mod.; gas and elec. free; $28.

ELLIS, 3722—TO RENT—COZY FRONT 2 rm. suite, also single room; all conv.; reas.

ELLIS-AV., 6440, 1ST—TO RENT—COZY 2 & apt.; all conveniences; r. surface.

ELLIS, 4400—TO RENT—ONE ELEGANT front cor. hskpg. apt.; priv. lav.; elec.stm.

EVANS-AV., 4707 — TO RENT—2 OR 3 large hskp. rms.; steam; also single. $2wk.

FIFTY-NINTH, E., 309—TO RENT—LARGE modern front room, suitable for two; use of kitch.; bath. Normal 4310.

FIFTY-THIRD, E., 1210—TO RENT—FOUR bright, exceptionally fur. suite, complete for hskg.; mod. conv.; reas. Midway 2041.

FIFTY-SEVENTH, 832—TO RENT—NR. U. of C., 3 r., unfurn. hskp. suites; steam, etc.; $18-$20.

FIFTY-FIFTH, E., 129, 1ST—TO RENT—2 rm. hskpg. suite; all mod.; conv.; 55th L.

FIFTY-THIRD, E., 440, FLAT 1—TO Rent—3 cozy lgt. hskpg. rms.; priv. bath, hot w., stm. ht., elec. light; priv. porch; nr. Jack. Pk. exp.; reas.

FORTY-FOURTH-PL., E., 1217—TO RENT— 1, 2, 3 furn. hskpg. rms.; steam; I. C., L. surf.; v. reas.

FORTY-SECOND-ST., E., 347, APT. 2—TO Rent—Large parlor and bedroom; 3 room housekeeping suite.

FORTY-EIGHTH, E., 119, 2D—TO RENT—3 well fur. frt. rms., overlooking Mich.-av.; stm., elec., run. water; 47th L exp., surface.

FORTY-FIRST-ST., E., 770—TO RENT — Cor. cottage; will share hskpg. rms., $2.50 week, lady employed.

FORTIETH, E., 414, NR. GRAND—To Rent—3 rms., mod.; also single. $2 up. Oak. 3778.

FORTY-THIRD, E., 339, APT. D—TO RENT —Newly dec., mod. hskpg. suite, range, laun., stm.; porch; reas.; 43d L and surf.

FORTY-FIFTH, E., 930—TO RENT— Large front room, steam heat; Ken. L. I. C., surf.

FORTIETH, E., 411—TO RENT—3 RM. FRT. hskpg. suite, furn. complete; gas range; priv. kitch.; stm.; $6 up; Grand-Blvd. sta.

FORTIETH, E., 436—TO RENT—NEWLY dec. 2 rm. suites, complete; well heated; wat.; kitch. cabinet, buffet; reas.; L. exp.

FORTY-SEVENTH-ST., E., 1136—TO RENT— 2 rm. suites; priv. bath; elec. grills; $5 up.

GRAND-BLVD., 4240, 1ST—TO RENT—NICEly furn. bedroom, dining room, kitchen, private bath; single or en suite; elec.; steam; phone; ½ blk. 43d L exp., surf.

GRAND-BLVD., 3800—TO RENT—COZY homelike 3 rm. suite, priv. bath, complete hskpg.

GRAND-BLVD., 3625—TO RENT—1 RM., furn. for light hskpg.; stm., elect.

GRAND, 4144, APT. 6—TO RENT—FRONT hskpg. suites, stm., elec.; reas.; L. surf.

GRAND-BLVD., 3452—TO RENT—MOD. 1, 2, 3 rm. hskpg. apts. fac.blvd. $6.50 up.

GREENWOOD, 4348, 2D—TO RENT—HSKP. suite 3 rms.; reas.; porch; stm.; elec., "L"; Ill. Central.

GREENWOOD-AV., 4407—TO RENT—MOD. with kitchen; responsible couple. Drex. 2513.

GREENWOOD, 4341 — TO RENT—MOD., clean 2 rm. suite, reas.; adj. bath; I. C. &L.

GROVELAND PK., 639—TO RENT—2 LGE. comm. rms., stm., hot wat. quiet home.

HARPER, 6045, 3D—TO RENT—ALL OR part of completely furn. mod. apt., 15 min. to loop; L. or I. C., park.

HARPER, 6200, 3D—TO RENT—3 COMP. hskpg. rms.; nr. I. C. L. and Jack. Pk.

HARPER-AV. 6429, 2D—TO RENT—TWO room suites; $5 and up.

HARPER, 5725—TO RENT—WELL FURN. lrg. frt. rm.; running water; kitchenette.

TO RENT—HOUSEKEEPING ROOMS.

South Side.

HARPER, 5483—TO RENT—4 NICELY furn. rms. or single piano, elec., hsk. priv.; or share flat. Hyde Park 7128.

HARPER-AV., 6208, 3D—TO RENT—FURN. rms. suit. for hskpg.; Jackson Pk. "L," I. C.

INDIANA-AV., 4346, 1ST—TO RENT — 3 large, light rooms, cheerful and clean; private bath; complete housekeeping, modern apt.; no other roomers; $35 per mo.

INDIANA, 4920, 3D, HARTMAN—TO RENT —Kitch. [range, refrig.] and liv. rm., $6.50; priv. peh. stm., h.w., el. lt., hdwd. firs.; also other rms.; $3-$5; clean, quiet. Kenwd. 8230.

INDIANA, 4513, 2D—TO RENT—2 RMS., bright, clean; ele.; kitch.; r. w.; gas range.

INDIANA, 4543, 2D—TO RENT—DINING, bedrm., kitchen, porch; furn. complete.

INDIANA, 4230—TO RENT—3 MOD. FRT. hskpg. rooms; piano; $25 mo.; 1st.

INDIANA, 5641, 2D—TO RENT — FRONT rm., dining rm., kitch., all or part; reas.

INDIANA, 3210—TO RENT—FRT. RM., KIT. priv.; marr. couple; 2 gents; ref.

INGLESIDE, 6218, 2D—TO RENT—3 DES. hskpg. rms.; reasonable. Midway 8737.

LAKE PARK-AV. 4346—TO RENT—UNUSUally desirable clean, refined, comfortable suites, 2 rms., front, 3 rms., private bath, porch, yard; I. C., L. exp. Miss Mosher.

LAKE PK.-AV., 3702, APT. 6—TO RENT—2 connecting warm, pretty rms.; complete kitchen; steam, elec. lgt. and sweeper; phone; blk. L. exp. and surf; $6.

LAKE PARK 3937—TO RENT—PLEASANT front suite; run. water; steam; $4.

LAKE PARK, 3613—TO RENT—RM., WITH kitchenette, hot and c. w., $4. Doug. 3373.

LAKE PARK, 4008—TO RENT—NICELY furnished front rooms; hkpg.; I. C., L.

LAKE PARK, 4310, 3D—TO RENT—MOD., pleasant frt. rm.; kitchen priv.; L. C.

MARYLAND-AV., 6440—TO RENT—1-2 FRT. hskpg. suites; others; mod.; elec.

MICHIGAN-AV., 1705—TO RENT—COMfortable, clean, well heated rooms, kitchenette, all conveniences refined surroundings; walking distance; $4.50 to $5.50 weekly. Phone Cal. 5438.

MICHIGAN-AV., 4104—TO RENT—2 RMS. and bath; beaut. furn., disappear. bed, California style; tiled shower bath; nr. exp.; $10 to $12 wk.

MICHIGAN-AV., 2446—TO RENT—ONE RM. with convenience of 4; Murphy bed, kitchenette; beautiful bldg.; close in; $6.50 to $11 weekly. Phone Cal. 5438.

MICHIGAN-AV., 3142 — TO RENT—3 RM hskp. suite, suit. 3 or 4, steam heat, $5; also other rooms.

MICHIGAN, 5529, 1ST—TO RENT—2 CONN. lgt. hskpg. rms.; run. water, stm. ht.; nr. Jack. Pk.

MICHIGAN, 3031, 2D APT.—TO RENT — 2 rooms, light hskpg.; stm., range, tub, sink.

MICHIGAN, 3223—TO RENT—DESIRABLE front rm. suite; frt., priv. bath; reas.

MICHIGAN, 5607—TO RENT—2 AND 3 RM. suites; priv. kitch.; stm.; good loc.

MICH., 3952—TO RENT—NICELY FURN. hskpg. rms.; steam, range, phone; L. exp.

OAKWOOD, 435—TO RENT—MOD. SUITES, housekeeping furn., facing blvd.; ex. trans.; wat., range, etc.; reas. ½ blk. L. surf.

OAKWOOD-BLVD., 457—TO RENT—BEST equipped hskpg. suites, fac. blvd.; r. w., gas range; reas.; L. surf.

OAKENWALD, 4450—TO RENT—2 FRT. rms. with kitchenette, mod.; I. C., L. McMICHAEL.

OAKENWALD-AV., S. W. COR. 44TH—To Rent—Fur. or unfurn., near 3 trans. lines; stm. h.

PRAIRIE-AV., 5927—TO RENT—FRT. RMS. complete for hskg.; piano, range.

PERRY, 6528—TO RENT—LG. FR. RM. alc., dining rm., kitchenette; priv. porch; elec., lt.; reas.; refs. Went. 5451.

PRAIRIE-AV., 2603—TO RENT—LARGE front room, private bath, kitchens, steam heat; laundry; $3 to $6 week.

PRAIRIE, 5250, 2D—TO RENT—LARGE mod. rm.; priv. kitchen; L. ex.; $5. PAY.

SIXTY-FOURTH-PL., E., 642, 1ST — TO Rent—Mod. sunny frt. priv. kitchen. laundry L. and surf.; reasonable Blackstone 869.

SIXTY-SECOND-ST., E., 922—TO RENT— Large 2 rm. suites, furn., steam, sinks, ranges; laundries; L. surf. Mid. 2336, Smith.

SIXTY-FIRST-ST., W., 309, 1ST APT. [CAR Princeton]—To Rent—2 large outside connrooms; furn. for lgt. hskpg.; ½ blk. from L.

SIXTY-SECOND, 1156, APT. C—TO RENT Large frt. rm., furn. for hskpg.

SIXTY-FIRST-ST., E., 510—TO RENT—TWO rm. mod. hskpg. apt.; st. ht.; el. lt.; nr. L.; $16. Tribune, Blvd., 440. Grace. 3155.

SIXTY-SECOND, E., 1156, G—TO RENT—2 rms. with kitch.; nr. L. surface.

STEWART-AV., 6417—TO RENT—2 PRIV. hskpg. rms. & pch.; stm.; L. bath; $6 wk.

THIRTY-THIRD-ST., E., 608—TO RENT— New furn. frt. rm. and kitchenette; stm.; h. w. $5.

UNIVERSITY-AV., 6144, 1ST — TO RENT —2, 3, and 4 newly furn. hskpg. rms.; extra large living rm.; porch, and yard; children welcome; also rms. in other locations.

VERNON, 4315—TO RENT—FURN. PARlor; kitchen priv.; also basement flat.

VINCENNES, 4117, 2D—TO RENT—3 connecting front rms., newly furn., priv. entrance; 1 blk. L. exp.; $24 mo.; all conv.

VINCENNES, 4624, 2D—TO RENT—FRONT hskpg. suite; living room, bedroom, kitchenette; furnished complete.

VINCENNES, 4500, 2D NORTH—TO RENT— Lovely frt. hskpg. rms. Drexel 2948.

VINCENNES, 4236, 1ST—TO RENT—3 LT. front hskpg. rms.; stm.; $25. Thomas.

VINCENNES-AV., 4150—TO RENT—LIGHT elegantly furn. modern hskpg. rooms.

WOODLAWN, 6049—TO RENT—3 ROOM suite, furnished or unfurnished. Blackstone 2251.

WOODLAWN-AV., 6140, 3D — TO RENT— 2 connecting rms., lavatory between, equipped for light housekeeping; also front and back parlor; piano.

WOODLAWN, 6311—TO RENT—FRONT room; elec.; hskpg. priv.; best trans.

YALE-AV., 6565—TO RENT—3 ROOM suite, complete, nicely furnished; steam heat; good transportation. Call Wentworth 6503.

YALE-AV., 7237, 3D—TO RENT—3 OR 3 rms.; mod. apt.; adults. Stew. 6080.

TO RENT—COZY 3 RM. APT., NEWLY FURN. decor., portieres, bath, ph., range, ice box, elec., stm., porch; reas. I. C. and surf. Ph. Drex. 985.

TO RENT—NICE UNFURNISHED ROOM, with kitchen; quiet neighborhood; house, 2 blks. L and Rock Island. Phone Stewart 6292.

TO RENT—3 RM. FRT. FLAT, FURN. COMplete for hskpg.; gas range, st., elec.; 67th st. I. C. Ph. Midway 9535. $6 wk.

TO RENT—4561 OAKENWALD-AV., 3D, 3 front rms., hskpg.; $30 mo. Private.

TO RENT—3 OR 2 FURN. RMS.; BAY WINdow; blk. Rav. ex. Ph. Sunnyside 9264.

North Side.

ADDISON-ST., 954, APT. 3—TO RENT— Side 3 nicely furnished rooms; Wil. exp.; $28 monthly, or $7.50 weekly. Call forenoon and evening. Well. 6053 forenoon.

ARTESIAN-AV. N. 4706, APT. 3 — To Rent—Will share beaut. furn. stm. htd. mod. apt., $6; piano, etc.; blk. Western sta. Rav. ex. Irving Park L.

ARTHUR-AV.—TO RENT—LARGE, BEAUtifully fur. room; housekeeping priv.; priv. fam.; suitable married couple; also sgle. room; 2 blks. Rogers Park sta. 3430.

BROADWAY, 3922—TO RENT—DESIRABLE suite, 2 rooms, kitchenette, porch; Sheridan exp.; 2-3 min.

BROADWAY, 3814, 3D—TO RENT—2 LGT. hskpg. rms.; particular parties, $7.50.

BROADWAY, 5148, 2D—TO RENT — MOD. light hskpg. room. Sunnyside 6522.

BROMPTON-AV., 721—TO RENT—LGE. outside rm.; mod.; kitch. priv.; reas. L. Y. 5851.

CALIFORNIA, N., 2828, 2D—TO RENT— Hskpg. suite, priv. fam., reas., exc. trans.

CLARK, N., 1648, OPP. LINC. PK.—To Rent—2 rm. suites, front, next bath, $5.50-$6.

CLARK, N., 2330—TO RENT — LOVELY clean hskpg. suites, elec., stm., conv.; reas.

CLARK, N., 1730 — TO RENT — 2 ROOM suite; kitchen; steam; other rooms.

CLIFTON-AV., 4507—TO RENT—SINGLE and hskpg. rooms; ½ blk. from Wilson-av. station. Edge. 8209.

CORNELIA, 746, 3D—TO RENT—3 BEAUT. conn. outside rms., new apt., ex. trans. Gras. 1658.

CRESCENT-PL., 834, 3D—TO RENT—WELL furn. light 3 room suite; part rent for care of apt.; ref. required; Sheridan express.

DAKIN, 905—TO RENT—2 AND 3 LIGHT rms.; rm. and liber. Ex. Grace. 3155.

DEARBORN, N. 1320—TO RENT—COZY 2 rm. suite, sleeping porch, gas range, stat. tubs, hot water heat; reas.

DEARBORN, N., 1221—TO RENT—DANDY 2 r. kitch. suite; st., elect.; newly fur.; $7.

DEARBORN, N. 1341—TO RENT—4 RMS., range, pch., elec., suit. 3; all conven.

DEARBORN, N., 1311—TO RENT—2 FRONT basement rms.; furn. complete for hskpg.

DELAWARE-PL., W., 1230—TO RENT—LGE. rm. kitchenette, priv. bath, elec.

EARLY-AV., 1283—TO RENT — MODERN hskpg., 1-2 rm. suites; priv. kitch.; el. lt., e. h.; just w. of L. exp. and surf. cars; fine neighborhood; blk. N. Bryn Mawr. Sun. 2105.

FULLERTON-PKWY. 444—TO RENT— Two room apt. with private hskpg. bath and entrance, complete; to refined persons. Cunning.

FULLERTON-AV., 1128—VERY DESIRABLE hskpg. rooms; r. w., stm., elec.; L. exp.

FULLERTON, 501, APT. 21—TO RENT—2 nice front rooms, housekeeping, steam.

GRACE-ST., 853—TO RENT—3 NEWLY furn. hskpg. suite, $7; good trans. Well. 9033.

GRACE-ST. 806—TO RENT—BEAUTIFULly furn. 3 rms.; real kitch. L. V. 8078.

GRANVILLE, 1138—TO RENT—FURN. RM.; use of dining rm. and kitchen; priv. fam.; nr. sta. Sunnys. 5976.

HALSTED, N., 2945, 1ST—TO RENT—2 OR 3 rooms, furn. or unfurn. Tel. Well. 254.

KENMORE, 5063, 1ST, COR. WINONA—To Rent—Business woman occupying 5 rms., 2 baths, will rent suite 3 well equipped housekeeping rms., absolutely private; dining rm., bedrm., kitchen, and bath; desirable tenant may have use of living rm., piano, Victrola; porch; Argyle exp. Sunny. 3426.

KENMORE-AV., 4013, NR. SHER. L.—To Rent—3 rm. hskpg. suite, $8 wk.

KENMORE, 4733—TO RENT—MOD. HSKP. suite, range, stm., elec. Wil. ex. Nichols.

LANE-CT. 2027—TO RENT—HSKP. ROOMS, single or en suite; steam, r. w.

LA SALLE, N., 1525, 2D FRT. APT. G—To Rent—Hskpg. suites; attr. furn.; adj. bath; every conv.; very reas. Superior 2092.

LA SALLE, 1241—TO RENT—MOD. 2 RM. suites, run. w., elec., gas r., steam.

LA SALLE, N., 1624—TO RENT—LARGE, pleasant hskpg. rm.; clean; steam; $5.

TO RENT—ROOMS—NORTH.

North Side.

LA SALLE-ST., 1110—TO RENT — Housekeeping suite, complete; best of beds; comfortable and open grate in addition to regular heat; nice neighborhood; near Lincoln Park.

LAWRENCE-AV., 1058—TO RENT—3 RM. modern suite; reasonable; Wil. exp.

LELAND-AV., 1248—TO RENT—3 ROOM hskpg. suite, kitchen, mod. conv; Wil. L.; $30. Graceland 1250.

MALDEN-ST., 4654, APT. 4—TO RENT—2 h. k. rooms; Wil. exp.; $6.

MALDEN-ST., 4623, 1ST—TO RENT—2 FRT. hskpg. rms., $5.50. Edge. 5670.

MONTROSE, 1714, 1ST—TO RENT—LADY will share mod. steam heated apt. furn. or unfurn., with married couple; priv. kitch., dining, large bedrm.; reasonably priced. Grace 9550.

NORTH-AV. W., 127, FLAT B—TO RENT— Mod. rm., kitchen priv., pri. fam.

NORTH PARK-AV., 1838, NR. LINC. PK.— To Rent—Cozy steam ht. hskpg. suite, elec., piano, priv. home. Linc. 4122; adults.

OAKDALE-AV., 1024—TO RENT—HSKPG suite; stm., priv. bath, gas range; ½ blk. L; $6.

OAKDALE, 824, 3D—TO RENT—2 MOD. frt. rms.; exc. trans.; stm., elec.

ORCHARD-ST., 2504, 2D—TO RENT—LIGHT, sleeping or hskpg. rms. Lin. 5698.

OSGOOD-ST., 3726, 2D—TO RENT—LADY will share 5 rm. flat with married couple.

ROKEBY-ST. 3909, 3D APT., COR. SHERidan—To Rent—2 front connec. rms.; all conv.; steam, kitch. priv. Sheridan exp.

SHEFFIELD-AV., 3758, APT. 2—TO RENT— Housekeeping suite; steam; el., Wil. ex.; people emp. pre.; refs. req.

SHEFFIELD, 3621—TO RENT—TWO NICE frt. rms.; kitch. priv.; elec.; Wil. exp.

SHERIDAN, 4931—TO RENT—NEWLY FUR. and decorated 3 room suite, with priv. bath and porch; Ary. ex., bus. Edg. 0338. Getst.

SHEFFIELD-AV. 2617 — TO RENT—NICE front parlor, light housekeeping, steam; excellent transportation.

SHERIDAN, 4037—TO RENT—LIGHT 3 AND 5 rm. suites; Murphy beds; private bath and telephone; porches; $9-$11 per wk.; 1 blk. to Sher. exp.

SHERIDAN-RD., 4738 — TO RENT — ELEgant housekeeping suite; priv. baths; phone; free maid service. Ph. Sunny. 8405.

SHERIDAN-RD., 4432, 2D APT.—TO RENT —Light h. k. suite 2 rms., porch. Andrea.

SHERIDAN-RD., 4002, 3D—COMP. FURN. 3 rm. apt., near Sher. exp.

SHERIDAN-RD., 5237, 2D—TO RENT—ARGYLE 3 L, L' ige. frt. suite, pri. lake; $6.

SHERIDAN-RD., 5257, 2D—TO RENT—ONE mod. frt. rm., r. w.; Sher. exp. Grace. 346.

ST. JAMES-PL., 422, 1ST APT.—TO RENT —2 large fur. front rms. with kitchenette.

SUPERIOR-ST. E., 13—TO RENT—3 RM. suite, kitchenette, steam heat, hot water, cozy, private house, walk. dist.

WALTON, E., 12—TO RENT—NICELY FUR. 3 and 4 rm. apts.; elc. light; walk. dist.

WILSON-AV., 906—TO RENT—DESIRABLE 3 rm. hskpg. suite; kitchen; private. Edge. 3972.

WILSON-AV., 943, 3D—TO RENT—3 EXceptionally well furnished rooms, high class. Edgewater 5130.

WILSON, 823—TO RENT—SOUTHEAST 3 room suite, well furnished; Wils. exp.

WILTON, 3607, 3D—TO RENT—NEWLY furn. suite; 3 blks. Wilson el. sta.

WINDSOR, 914, 2D—TO RENT—WELL furn. 3 rm. suite and porch; Wilson ex.

WINNEMAC, 1300, 2D—TO RENT—FRT. light hskpg. suite; kitchen priv.; also single room; near Lawn. 3373.

WINTHROP, 4827, 3D—TO RENT—NICELY furnished pleasant room, with kitchen privileges; Wilson L.

WINTHROP, 4807—TO RENT—SING. FUR. hsk. rm.; stm.; $2.50. Edge. 2261.

WINTHROP, 4829, 2D—TO RENT—HIGH class 3 rm. suite; mod., reas.

WOLFRAM-ST., 849—TO RENT—MARRIED couple will share 7 rm. furn. mod. apt., responsible parties. Lake View 6831.

WRIGHTWOOD, 538—TO RENT — WELL furn. hskpg. suite nr. Clark and pk.; ex. trans.

WRIGHTWOOD, 538—TO RENT—4 CLEAN light rms.; gas stove; nr. Lincoln pk.

TO RENT—LT. HSKPG. RM., NR. LINC. PK., bath, phone, stm.; reas. Address K 341, Tribune.

TO RENT—PRIVATE 4 RM. FLAT; ST. HT.; tiled bath; piano; el. light; $11 week ref.; nr. Lincoln Pk., Ph. Lin. 7509.

TO RENT—LARGE, LIGHT FRONT ROOM; alcove; modern; near Sheridan L station. Lake View 26.

TO RENT—3 RM. HSKPG. SUITE, NR. PK.; Christian Scientist preferred. Lin. 607.

TO RENT—DESIRABLE ROOM; NR. LAKE mod., homelike; Wil. ex. Lake View 4101.

TO RENT—SUITE WITH KITCH.; STEAM; lav.; elect.; Linc. Pk.; reas. Diversey 3853.

Northwest Side.

ARMITAGE-AV. 4631—TO RENT—LARGE rm., kitchen priv., suit. 2; reas.; ext. trans.

West Side.

ADAMS, 2459 — TO RENT—2 OR 4 CORner furnished hskpg. rooms; furnace; home privileges.

CARPENTER-ST., N. 161 — TO RENT — Strangers arriving in Chicago or parties rooming or boarding should see the 2 room suites complete for hskpg.; elec. lt., dishes, gas range; $3.50 week. 2d floor; have respectable tenants and rooms for more. So quiet here it's called "Peaceful Valley."

CARPENTER, 4230—TO RENT—NICELY FURN. front hskpg. rms.; stm.; $25. Thomas.

CARPENTER-ST., 1150—TO RENT—LGE. COMF. priv. frt. suite, ½ blk. L.

JACKSON, 2219—TO RENT—FRONT RM.; stm. heat; kitchenette; also sleeping rm.

JACKSON, 3321, 1ST—TO RENT—FURN. hskpg. rms. stm.; laundry. Garfield Pk.

KEDZIE, S., 204—TO RENT—2 RM. FRONT suite, elec. furn.; priv. ent.; h. and c. run. w., stm., el. lt., gas r., refrig., ph.; Al trans.

MADISON-ST., 1911—TO RENT—FOR 3 large front rooms; rease. SORENSEN.

MONROE, W., 3126—TO RENT—ELEGANT, lge. front rm.; priv. ent.; stm.; h. w., hskpg.; also small rm. Van Buren 2053.

MONROE, 1850—TO RENT—CLEAN, WARM 2-3 rm. hskp. apt.; reas.; 2 beds; good trans.

POLK-ST., 3625, 2D—TO RENT—3 FURN. front rms., light hskp.; reas.

VAN BUREN, 4113—TO RENT—4 ROOM furn.; gas; elec.; stove ht.; no children.

WARREN, 2209—TO RENT—SUNNY HKPG. room; run. water; reasonable.

WARREN-AV., 2109—TO RENT—1 RM., running water; $2.25 per week.

WARREN-AV., 2109—TO RENT—FURN. OR unfurn. rms., stm., bath, gas, phone; reas.

WANTED—TO RENT—ROOMS.

WANTED—TO RENT—ROOM ON NORTH Side with bath, convenient, in apartment or house; breakfast if possible; will pay $10 weekly. Address J 313, Tribune.

WANTED TO RENT — GENTLEMAN wants room with bath, or use of same in afternoons. State price. Address J 552, Tribune.

WANTED—TO RENT — BY REFINED young man, large, pleasant room, all conveniences; walking distance of loop. Address F P 272, Tribune.

WANTED—TO RENT—BY GENTLEMAN, large, light room; bath; private family; preferably N. S.; give details. Address J 382, Tribune.

WANTED—TO RENT—REFINED CATHolic young man desires room with private family, North Side, near Wilson; reas. Address X K 432, Tribune.

WANTED—TO RENT—BY LADY, LARGE, sunny room, hskpg. priv.; vicinity 53d-st. and Blackstone-av.; no other roomers; best ref. exch. Beverly 259.

WANTED—TO RENT—ROOM FOR A MAN, south of 55th east of I. C.; state name, address, telephone, terms and whether with private bath. Address M 124, Tribune.

WANTED — TO RENT—GENTLEMAN DEsires modern room, running water or connecting bath; North Side; refined surroundings. Address M 202, Tribune.

WANTED—TO RENT — BUSINESS GIRL desires room, private family, home privileges; breakfast; S. S., convenient "L." Ken. 7596.

WANTED — TO RENT—REFINED BACHelor wants room with pleasant surroundings, or will share room or apt. with middle aged or older gent. Address J 348, Tribune.

WANTED—TO RENT—JEWISH YOUNG MAN desires choice room with bath; So. Side; refs. Address M 186, Tribune.

WANTED—TO RENT—AIRY STM. HT. RM., priv. or conn. bath; conv. Wilson L sta.; gentleman. Address M 117, Tribune.

WANTED—TO RENT—NICELY FURNISHed, airy, outside room; near Thorndale sta.; lady employed. Address K 175, Tribune.

WANTED—TO RENT—LADY EMP., PRIV. fam.; S. S. "L"; brkfst. opt. Address K 455, Tribune.

WANTED—TO RENT—BRIGHT ROOM AND breakfast; young lady; priv. fam.; near I. C.; reasonable. Address K 205, Tribune.

WANTED — TO RENT—GENTLEMAN DEsires room south of 47th and 4 of Cottage Grove. Address F G 164, Tribune.

WANTED—TO RENT—LIGHT HOUSEKEEPing apt., south of 43d-st.; must be modern; use of phone. 131 East 43d-st.

WANTED—TO RENT—YOUNG WOMAN wants front room with piano, North Side; give phone No. Address M 576, Tribune.

WANTED — TO RENT—BY YOUNG PROfessional man, room with private family; state terms. Address J 226, Tribune.

WANTED — TO RENT—HOUSEKEEPING room by employed lady near S. S. or Kenwood L; Protestant. Address K 431, Tribune.

WANTED TO RENT—3 UNFURNISHED rooms in flat with kitchen, north of Chicago-av. Address J 225, Tribune.

WANTED — TO RENT—3 UNFURN. RMS. for hskpg.; desirable location. Phone Van Buren 2643.

WANTED—TO RENT—BY DRESSMAKER 3 unfurnished r. n. rooms, west of California, near Madison-st. Address K 376, Tribune.

WANTED — TO RENT—BY MAN, ROOM with Protestant family near Sears; give particulars. Address J 160, Tribune.

WANTED—TO RENT—STRICTLY MODERN, airy rm.; locality S. Ashland; teacher receiving pupils in rm. Address H 493, Tribune.

WANTED—TO RENT—BY ADULTS, EMP., few unfurn. heated rms. near N. W.; state price. Address K 399, Tribune.

WANTED—TO RENT—GENTLEMEN'S RM., private family near I. C. and Jackson Pk. H. J. HAYES, 1017 Corn Ex. Bank Bldg.

WANTED—TO RENT—LIGHT RM., BREFST. Sunday meals or kitch. priv.; Cath. family; lady empl.; reas. Address K 408, Tribune.

WANTED—TO RENT—ROOM CORNER APT. S. Side; priv. fam. Address K 211, Tribune.

WANTED—TO RENT—RM., 2 LADIES EMP. N. S.; wk. dist. Address H 503, Tribune.

BOARD AND LODGING—WEST.

TO RENT—FLATS—SOUTH.

McKey & Poague

RENTING ORGANIZATION IN CHICAGO.

FIVE OFFICES.

KENWOOD OFFICE

DREXEL BLVD. OAKLAND 4542-1776.

ONE, TWO, THREE AND FOUR ROOMS.

4438 E. 47th-pl., 2d and 3d.....$47.50
5639 Indiana-av., 3d.....40.00
5544 S. Park-av., cor. opp. park.....47.50

5 ROOMS.

5332 Cornell-av., 2d apt., 2 baths.....65.00
4332 Michigan-av., 3d, 2 baths.....60.00
4238 Grand-blvd., 2 baths.....Low rent
436-8 E. 45th-st......$45.00- 47.50
4543 Prairie-av., 3d apt.....42.50
5248 Michigan-av., 2 baths, sun parlor.
4537-9 Indiana-av., very choice.....45.00
421 46th-pl., 2d apt......35.00

6 ROOMS.

1213-21 E. 53d-st., nr. Woodlawn-av., sun parlor, 2 baths.....$60.00-65.00
Southeast corner 52d-st. and Ingleside av., new, sun parlors, inclosed sleeping porches, 2 baths (agent there).
1540 East 67th-pl., near Stony Island-av., 3d apt., sun parlors, 2 baths, light and modern in every way, close to lake, parks, L. C. and surface trans.....Very reasonable
5430 Cornell-av., 1st, 2 baths.....55.00
5141 Dorchester-av., sun parlor, 2 baths, modern.....60.00
4418 Calumet-av., 1st, modern.....42.50
5217 Woodlawn-av., 2 baths.....55.00
5434 Prairie-av., 3d apt.....45.00
5724 Prairie-av., 3d.....40.00
4011-13 Calumet-av., 3d.....37.50

5 ROOMS.

1207 53d-st., cor. Woodlawn-av., N. E. cor. 56th-st. and Ingleside-av., all outside light, sun porch, in-a-dor bed, new kitchen cabinet.....52.50
1020 E. 52d-st., cor. Greenwood-av., sun porch, new bldg.....55.00
1623 E. 53d-st., cor. Cornell-av.....45.00
4750 Calumet-av., 3d apt.....37.50
5939 Calumet-av., modern.....29.00

4 ROOMS.

5304 Woodlawn-av., sun parlor, in-a-dor bed, vacuum cleaning, new.....40 up
5112 E. 47th-st., near Drexel-blvd., south front, private front porch, In-a-Dor bed, NEW; all outside rooms.....40.00
6518 Stony Island-av., 3d, NEW, sun porch, faces Jackson Park.....40.00
1024 East 52d-st., cor. Greenwood-av., 3d apt., sun porch, new bldg.....42.50
740 49th-st., just west of Cot. Grove, south front, new, elegant.....32.50
N. W. cor. 53d and S. Park-av.$36.00-37.00
5157-9 Prairie-av., 3d.....$32.50-35.00
N. e. cor. 56th and Prairie-av.$32.50-35.00
6133 Indiana-av., new, front porch....Cheap
4714 Michigan-av......37.50
5939-41 Calumet-av., modern.....$24.00-25.00
N. W. cor. 50th and Langley.....32.50

3 ROOMS.

4941-3 Prairie-av., front porches, new.....30 up
5555 Ingleside-av., 1st; new; In-a-Dor bed, private front porch; near park; extra fine.....32.50

KENWOOD

5415 TO 25 DORCHESTER-AV.

5 ROOMS, BRAND NEW

New building, just finished, near 53d-st. I. C. sta. and Lake Park-av. Lod 55th-st. car line.

The apts. have fireplaces, gas logs, and andirons, shower baths, and sun parlors. Most beautiful apts. South Side. See agent on premises. $52.50 to $57.50.

J. F. O'BRIEN & CO.
235 E. 61ST-ST. ENGLEWOOD 5222.

3 TO 7 ROOMS.

6103 Langley, 3 rooms and sun parlor, In-a-Door bed.....$35.00
6123 Prairie-av., 5 rooms, $36.00.
5958 Indiana-av., 5 rooms, cor., $40.00.
6211 Michigan-av., 5 rms., sun parlor, $45.00.
5809 Michigan-av., 7 rooms, 4 bedrooms, sleeping porch, sun parlor; price to suit.

J. F. O'BRIEN & CO.
235 E. 61ST-ST. ENGLEWOOD 5222.

TO RENT—
4472 to 4510 OAKENWALD-AV.
2, 3, 4, 5 ROOM APTS.

New, east front, English basement court bldg., in the best residential section of Kenwood, for hundred feet from the lake; large sun parlors, private living and dining rooms, breakfast rooms, kitchen and kitchenettes; finished in French gray woods, paneled walls, advanced artistic lighting and other fixtures of most modern design.

Unequaled transportation, I. C., elevated, and surface lines.

APARTMENTS $35 UP.
W. K. YOUNG & BRO.,
47th and Lake Park-av.

TO RENT—SPECIAL VALUES
IN HIGH CLASS APARTMENTS.

1138 HYDE PK.-BLVD., nr. WOODLAWN-AV., 7 rms., 3 baths, 2 sun parlors; $115.
5048 Woodlawn-av., 9 rms., 3 baths; $135.

4711 Greenwood-av., 7 rms., 3 baths; $110.

4715 Greenwood-av., 6 rs., 3 bs., s. p.; $70.

4448 Drexel-blvd., 8 rms., 3 baths; $115.

Grand-blvd. and 48th-st., S. E. Cor., 8 rooms, 3 baths, sun parlors.

W. K. YOUNG & BRO., KENWOOD OFFICE, 47th and Lake Park-av.

TO RENT—
N. E. cor. 45th-st. and Calumet-av.; light, modern 4 rm. apt. on 1st floor in this well kept bldg.; particularly adaptable for stock yards man.; Janitor on premises. Rent $35.

3044 Lake Park-av., new bldg., high class 3 room apt.; well located; rent $35. Open for inspection.

516-518 E. 40th-st., 4 room apts. in this modern bldg.; all light outside rooms; only 15 minutes to loop or stock yards; ½ block to L station. Janitor on premises. Rent $32.50 and $33.50.

E. ORRIS HART & CO.,
Suite 617, 38 S. Dearborn. Cent. 1486.

South Shore Apartments

N. E. Cor. 73d-st. and Coles-av., 5 rms., $45 up.

WITH STEAM HEATED SUN PARLORS, 2 BATHS; OVERLOOKING LAKE.

Convenient to I. C., finest suburban service; 24 min. to city; also within two blocks of surface lines; 2 blks. directly south of South Shore Country club; short walk to Jackson Park. Light, pure air, sunshine, bathing, golfing. Rooms exceptionally large. Phone Hyde Park 126. See janitor in bldg. HOWARD BROS. & CO., 1458 E. 53d-st.

C. W. Hoff & Co.

1414 E. 55TH-ST. PH. H. P. 3120.
4931 Lake Pk-av., 10 rms., 3 baths, large frt. porch, sun parlor in rear.....$100.00
4800 Dorchester-av., 3d, 7 rms., 3 baths, 2 porches, open fireplace, hot water heat.....100.00
4820 Dorchester-av., 5 rms., modern 55.00
5400 Ingleside-av., 4 rms., sun par.. 40.00
5475 Harper-av., 5 and 6 rms., priv. porch.....37.50

OFFICE OPEN EVENINGS AND SUNDAYS.

TO RENT— TO RENT—

NEW BUILDING
50th Place and Champlain.

3, 4, 5 ROOMS.

These charming apartments are attractively located near Washington park; elevated L. R. and surface.

Janitor will show.
Or phone Beckinderg, Randolph 6171.

562 OAKWOOD BLVD.
2 OR 3 ROOM SUITES

with bath; furnished or unfurnished; maid service free; safe; steam; elev.; excellent transportation; Ken. L and surface 1 blk.:

TO RENT—
1325-27 E. 52D-ST.
2 rooms, 2 baths.
Ill. Cent. transportation.
Rental $55.00.
JOHN J. FISCHER,
10 S. La Salle-st.

TO RENT—NEW BLDG., 3 ROOM APARTments in Ellis Park., s. e. cor. 37th-st., 1 blk. west of Cottage Grove-av., In-a-Dor beds, sun parlor, shower baths, etc. G. H. GOTTSCHALK & CO. 111 W. Washington-st., Franklin 2800.

TO RENT—3-7 RM. STM. HEAT. DUPLEX flats, 4740-42 Lake Park-av.; running water in all rooms; front on 2 streets; ideal for rooming house; will rent cheap or separately. See janitor or ph. Central 3460.

TO RENT—942 E. 65TH-ST.—VERY DESirable 5 room apt.; steam heat; electric lights; hardwood floors, etc.; rent $30. Call on premises or J. W. CASEY, 133 W. Washington-st. Main 263.

TO RENT—3804-18 GRAND-BLVD.
Modern 2 and 10 rm. apts., 2 baths, private porches, $60-$75. See these apts. first. Ideal loc. Janitor 3814. Phone Main 4031.

TO RENT—
OCTOBER RENT FREE.
3607-9 LAKE PARK-AV., 2 AND 4 ROOM APTS., IN-A-DOR BEDS, SUN PARLORS, MODERN. DINER, 3605 LAKE PARK-AV.

TO RENT—SUBLET MY 7 ROOMS, 2 BATHS garage with hot water, electric light, stm. heat, 2 year lease, $50. Nothing like it in the valley in city for price. Office 6238 Stony Island-av.

TO RENT—5481 KIMBARK-AV., 7 RMS., 2d and 3d firs.; newly decorated; hot water; 5811 Indiana-av., 5 rms., 1st fl.; rent $32.50. Call on premises or J. W. CASEY, 133 W. Washington-st. Main 263.

TO RENT—NEW 6 RM. FLAT NOW READY; many rms., all open to hall, 2 tile baths, many closets, large private porch, gas log., 63d-st., I. C., 2 blks. to city for price. Office 6238 Stony Island-av.

TO RENT—5481 KIMBARK-AV., 7 RMS., 2d and 3d firs.; newly decorated; hot water heat; 5811 Indiana-av., 5 rms., 1st fl.; rent $32.50. Call on premises or J. W. CASEY, 133 W. Washington-st. Main 263.

TO RENT—6130-8 SOUTH PARK-AV., OPP. "L" and car line, 2-3-5 rms., beds; $32.50 to $60. Agent there.
W. A. BECKER, 360 E. 51st, Drex.

TO RENT—
1 ROOM APT., 7 ROOMS, 3 BATHS.
HILLENBERG BUILDING, 4534 Drexel-blvd. Apply janitor or
HILLENBERG & CO.

TO RENT—3 AND 4 ROOM FLATS, $18 to $28 per month; steam, electricity, hot water; 5 min. to 60th, corner Calumet-av.
TO RENT—6239 CALUMET-AV., TWO RM. apt., hot water gas range; free to desirable adults; $14 up. Go see.
TO RENT—6042 MICHIGAN, 2D—MODERN 5 rm. steam heated apt.; rent $47.50.
TO RENT—3801 LAKE PK.-AV., 3, 4, 7 RM. apts., hardwood floors, stm., view lake; $45 to $75.
TO RENT—4147 CALUMET-AV., 1ST FLAT, 6 rooms, private light, hdwd., best on st.
TO RENT—RM. IN PRIV. FAM., FOR refined lady. Blackstone 2614.
TO RENT—7-8 ROOMS, STEAM, H. WATER; all outside light; 360 E. 29th-st. Rt. $30.

TO RENT—FLATS—SOUTH.

JOHN A. CARROLL & BRO.

MANAGERS OF HIGH GRADE APARTMENTS.
4 PHONES—ALL HYDE PARK 440.
HYDE PARK AND LAKE PARK, NEAR LAKE PARK AND I. C. EXPRESS.

NEW BLDGS.

1225-37 Madison, Park and **1224-36 Hyde Park-blvd.**, 7 rooms, 3 baths, sun parlors, one complete shower, electric passenger elevator, highest type English basement bldg. Ready Oct. 1.....$225.00

2 TO 12 ROOMS.

928 Hyde Park-blvd., 3d, 9 rooms, 3 baths, sun parlor, sleeping porch, garage if desired.....150.00
5454 Everett-av., 2d, 9 rooms, 2 baths, detached three apartment building, 40 ft. front porch, glassed and screened, overlooking lake.....135.00
5436 Hyde Park-blvd., 3d, 8 rooms, sun parlor and sleeping porch, 3 baths, living room and dining room in front.....150.00

7 ROOMS.

5332 Hyde Park-blvd., 1st, 3 baths, sun parlor, overlooking private park and lake.....125.00
5474 Hyde Park-blvd., 3d, 3 baths, beautifully finished and appointed—extra large and light.....100.00
1321 E. 62d-st., 3d, 2 baths, sun parlor, private rear porch; all outside light; new.....80.00
5457 Hyde Park-blvd., 1st, 2 baths; beautiful boulevard location.....80.00

6 ROOMS.

5474 Everett-av., 2d, 2 baths, beautiful location overlooking lake....70.00
5328 Kimbark-av., 3d, 2 baths, sun parlor, beautifully finished.....65.00
5410 Woodlawn-av., 3d, 2 baths, private front and rear porch, large light rooms, splendid location.....60.00

5 ROOMS.

906 E. 53d-st., [near Drexel-blvd.], 2d, sun parlor, almost new; south exposure, splendid value.....42.50
1709 E. 55th-st., thoroughly modern, near I. C. exp.....40.00

5RMS. & SUN PARLOR

5419-23 MARYLAND-AV.

$50 AND $52.50.

INDIVIDUAL REAR PORCHES. LIVING ROOMS HAVE BOOKCASES AND WRITING DESKS; WHITE ENAMEL PANELED DINING ROOMS AND ALL OTHER MODERN CONVENIENCES.

5 RMS. & SUN PARLOR

5322-8 INGLESIDE-AV.

$65 AND $67.50.

INDIVIDUAL REAR PORCHES, TWO BATHS, SPACIOUS CLOSETS, HIGH GRADE AND STRICTLY MODERN IN EVERY RESPECT.

AGENT ON PREMISES. M. B. MORAN & CO., 8 S. DEARBORN-ST. RAND. 6840.

TO RENT.

NEW JUNIUS

S. W. Cor. Michigan-av. & Garfield-blvd. (35th-st.)

Just completed; contains high class one and two room apartments with sun parlor; living room twenty-five feet long; kitchenette; dressing closet and bath; restaurant in building; managed by experienced caterer. All the advantages of a private home with none of its expenses or annoyances; only few left. Rents $37.50 to $47.50.

Office in building or
W. K. YOUNG & BRO., 5500 Indiana-av.

OFFICE OPEN EVENINGS AND SUNDAYS.

HYDE PARK

NEAR UNIVERSITY.
9 ROOMS AND 3 BATHS.

PRIVATE GARAGE

RENT $160.

5816-22 BLACKSTONE-AV.

SEE JANITOR OR

A. J. Pardridge & Co. Agents.

32 N. State-st. Randolph 845.

E. B. WOOLF & CO.

301 E. 47TH-ST. PHONE OAKLAND 334.
4820-22 Prairie-av., 3 r. and kitch.$30-$32.50
537 E. 50th-st. 4 r.....$35- 37.50
65 E. 50th-st., 4 and 5 rms.....30- 35.00
4028 Calumet-av., 5 rms.....30- 32.50
5411-21 Ellis-av., 4 and 5 rooms..35- 50.00
4946 Champlain-av., 5 rooms.....38.00
5846 Michigan-av., 4 r., furnished..45.00
414-28 E. 50th-pl., 5 and 6 rooms.$35- 40.00
5840 Calumet-av., 5 rooms.....40.00
6357 Kenwood-av., 6 rooms.....42.50
4064 E. 54th-pl., 5 rooms.....45.00
5439 Greenwood-av., 6 rooms.....60.00
5125 Greenwood-av., 7 rooms.....80.00
4728 Prairie-av., 10 rooms.....120.00

AND MANY OTHERS. GET OUR LIST.

TO RENT—DREXEL MANOR APARTMENTS
511-533 E. 46TH-ST.
NEW BUILDINGS.

New 3 and 4 room apartments with private front and rear porches. Dining room finished in white enamel and French panels. All the latest modern conveniences. Four room apartments, $38 to $42.50. Ready for occupancy immediately.

See agent on premises.
D. A. MATTESON & CO.,
127 N. Dearborn-st. Central 3600.

FOR SALE—BEST OFFER
Takes any one of the following:
4810 S. Michigan-av., 6 flat, stone front, hot water heat, modern, on 40 ft. lot.

1801 W. Garfield-blvd., 6 flat, new, steam heat, with garage, modern.

TWO FINE 4 FLATS, MODERN, 5658 S. Wood-st., 5545 Lincoln-av.

TWO FLATS.

6203 Hermitage-av., 5726 Honore-st. 5717 Lincoln-st., 6347 Morgan-st. All are well rented; will consider easy terms. Address F M 51, Tribune.

Apts. De Luxe

4119-21 GRAND-BLVD.

Never occupied; with brand new furnishings; sun parlor; gas logs; vacuum system and numerous other up to date conveniences; must be seen to be appreciated; agent on premises or see

A. EDWARD FREAR,

4309 GRAND-BLVD. DREXEL 2468.

TO RENT—
ONE OF THE MOST BEAUTIFULLY LOCATED BUILDINGS IN SOUTH SHORE.
N. W. COR. OGLESBY AND 70TH-PL.
Overlooking the South Shore Country club; 4 to 6 room apts.; sun parlors; 6 rooms have 2 baths; elegant appointments throughout; several 6 room corner suites; rents $45 up. W. K. YOUNG & BRO., 6717 Stony Island-av.

TO RENT.

5514-26 CORNELL AVE.

4 ROOMS.

Handsome modern court building, overlooking Jackson Park, block from I. C. express. Sun parlors, private porches; every modern appointment. Rent $50 up.

W. K. YOUNG & BRO.,
55th and Blackstone-av.

TO RENT—
5115 UNIVERSITY-AV.
SEVEN ROOM APARTMENT IN MODERN, high grade bldg.; spacious sun parlor; two baths; elegant finish and appointments throughout; private garage; rent $100.
W. K. YOUNG & BRO., 55th and Blackstone-av. Hyde Park 997.

TO RENT—548 E. 46TH-ST.—
Elegant apts., 1st fl. 7 rs. unfurnished, 1st and 2d 6 and 7 rms., $42.50-$45. Concessions.
Equal to $60 apts. Spacious dining rms.
McMANN & CO., Hartford Bldg. Rand. 290.

TO RENT—N. W. CORNER 50TH-ST. AND ST. LAWRENCE-AV.
4, 5 and 6 rooms.
Rentals $30.50 to $45.
JOHN J. FISCHER,
10 S. La Salle-st.

TO RENT—SECOND FLOOR, FURNISHED OR NOT FURNISHED, VERY MODERN SIX ROOM APARTMENT, TWO BATHS, FRONT AND REAR PORCHES. APPLY ON PREMISES, 4537 MICHIGAN-AV., DREXEL 6792.

TO RENT—IN MICHIGAN-BLVD., 2 NEW 2 and 3 room front apartments with kitchenette; steam heat; all modern; rent only $30; best of transportation. 4610 S. Michigan-av., or apply JOHN BAIN & Co., 63d and Marshfield-av. Prospect 400-1-2.

TO RENT—

5710-12 Drexel Blvd.

New Bldg., 5 rooms; sun par.; white enameled dining rooms; elec. pchs.; rent $50.
W. K. YOUNG & BRO., 55th and Blackstone.

TO RENT—3910 LAKE PARK-AV., 7-8 RMS.
Fine location; near 3 lines of transportation in any direction. L. M. SMITH & BRO., 3947 Cottage Grove-av.

TO RENT—DANDY 4 ROOM MODERN APT.; tile bath, heated; hot water furnished; gas stove in; stove heat. 4329 St. Lawrence-av.

TO RENT—3 AND 4 ROOM FLATS $20 TO $25; steam, hot water, elec. light; near I. C. LENOX 3837 Cottage Grove-av.

TO RENT—MODERN LIGHT ROOMS, steam; janitor service; private porch; spl. concession to good tenant. 7011 S. Perry.

TO RENT—5207 CALUMET-AV., A BEAUtiful four-room apartment, $28. Immediate possession. See janitor.

TO RENT—2, 3, AND 4 RM. APTS.; STEAM, hot water, elevator; $14 to $22.50; n. e. corner 22d and Indiana. See janitor.

TO RENT—5137 ELLIS-AV., 7 LARGE rooms, 2 baths, sun parlor, large yard. TYDEN, Main 5154.

TO RENT—2936-8 PRAIRIE FLATS, 4 rooms and bath, steam, $37.50-$30. Rand. 5340.

TO RENT—5165 S. PK.-AV., 3-4 ROOM SElect apts., sun parlors; private porches; $37.50 to $40. Inquire janitor.

TO RENT—FLATS—SOUTH.

A. Edward Frear

4309 GRAND-BLVD.
PHONES DREXEL 2468 AND 6754.

CALL OR PHONE FOR COMPLETE LIST.

2 ROOMS.

4119-21 Grand-blvd., new, just completed; excellent transportation; furnished or unfurnished; attractive rent. Agent on premises.

4 ROOMS.

N. W. corner 44th-st. and Prairie-av., light, large, with porches; new bldg.; low rent. Janitor on premises.
322 E. 55th-st., 3d apt.; outside light; modern; with exc. trans.; janitor will show; $30.
734 Oakwood-blvd., 2d apt., large and light; ideal location; $37.50.
4144 Berkeley-av., 2d apt., $21.

5 ROOMS.

N. W. corner of 44th-st. and Prairie-av., 1st and 2d apts.; very modern, close to "L" and surface; private porches; janitor will show.
730 Oakwood-blvd., 2d apt.; exceptionally modern; $40.
4415 Prairie-av., 1st apt.; modern; open; $35.
4057 Calumet-av., 1st apt.; large and light; $32.50.

6 ROOMS.

4313 Grand-blvd., 1st apt., 2 baths, with shower, sun parlor; finest apt. in this district; $65.
730 Oakwood-blvd., 2d apt.; modern; janitor will show; $50.
3928 S. 55th-st., 2d apt., overlooking Washington Park; modern; janitor will show; $47.50.
4417 Prairie-av., 3d apt.; light and modern; $40.
3958-64 Langley-av., $25 up.

7 ROOMS.

34 E. 55th-st., 3d apt., overlooking Washington Park; cor. apt.; large, light, and very modern; janitor will show; $80.
4705 Lake Park-av., 1st apt.; modern; $55.
4510-12 S. Lawrence-av., 2d and 3d; $30 and $32.50.

We also have a large list of modern, up to date houses.

TO RENT—WM. KIRK & CO.
404 E. 47th-st.
Oak. 905.

SEVEN ROOMS.

4937 Vincennes, 8 rms., 2d.....$47.50
4733 Forrestville, 2d.....$50

5 ROOMS.

S. E. cor. 46th and Grand-blvd., 2d-3d, 2 baths, s. par., exc. transp.....$65-$75
5633 Michigan, 2 b., pch., 1st.....$57.50
6016 E. 46th-st., 1st.....$50
5759 State-st., 2d.....$40

FOUR AND FIVE ROOMS.

S. E. cor. 52d and Woodlawn-av., 1st-2d, near I. C. R. R., $32.50; 5 rms....$35
4406 Calumet-av., in-b., 4 rms, 1st....$35
4958 Vincennes-av., 4 rms., 2d.....$32.50

TWO AND FOUR ROOMS.

NEW BUILDING.
4230-40 MICHIGAN-AV.
$30-$37.50 EACH.

Beautiful 4 rm. apts., frt. pch., paneled dining rooms; very classy, all latest appointments, near 43d-st. L exp. sta. and 43d-st. car line; just completed and ready for immediate possession. Agent on premises. See them today.

WM. KIRK & CO.,
404 E. 47th-st. Oak. 905.

1, 2 & 3 ROOMS

801-5 DREXEL SQUARE-BLVD.

NEW FIREPROOF BUILDING, OVERLOOKING WASHINGTON PARK, HYDE PK.-BLVD. AND DREXEL SQUARE-BLVD. CHOICEST RESIDENTIAL SECTION OF THE CITY.

3, 4 & 5 ROOMS

5472-78 UNIVERSITY-AV.

LARGE, LIGHT AND AIRY ROOMS, SUN PARLORS AND IN-A-DOR BEDS, WHITE ENAMEL PANELED DINING RMS.

AGENT ON PREMISES. M. B. MORAN & CO., 8 S. DEARBORN-ST. RANDOLPH 6840.

J. Grafton Parker & Co

74 W. WASHINGTON.
RANDOLPH 1644.

857 E. 55th-place, 4 rooms, wall beds; ½ block to Washington Park.....$30.00
347 E. 48th-st., 4 rooms, nr. Grand-blvd.....35.00

SIX ROOMS.

4706 Drexel-blvd., sun parlor, breakfast porch, 2 baths.....75.00
4803 Indiana-av., elevator.....45.00
4919 Calumet-av., 3d floor.....40.00

SEVEN ROOMS.

5113 Kimbark-av., sun parlor.....65.00
4356-58 Lake Park-av., 2 baths; ready to occupy.....50.00

NEW APTS.

6 rooms, 2 baths.....$75

7 rooms, 3 baths.....$100

Dining and living rooms front on avenues.

Agent, 4701 Drexel-blvd.

Drexel Blvd.

S. E. COR. 47TH-ST.
New 2 and 3 R. Apts.
Furnished or Unfurnished.
Fireproof Bldg. and Elevator.
$30 UP.
Agent on Premises.

New 6 Rooms, $42.50.

ONLY 1 LEFT.

In new high class building in delightful residence section near 5 car lines and Rock Island suburban station; sun parlors, white enamel, mahogany and oak interior finish; beautiful decorations; lawns, trees, shrubbery.

On W. 74th-st.
between Vincennes and Lafayette-avs. See MR. COWIE, S. W. cor. Vincennes-rd. and W. 74th-st.

New 5 Rooms
Corner Flat Only $45

4 rooms face street.

In elegant new corner building in fine residence section near 5 car lines and 20 minute Rock Island service to loop; Holmes beds, dressing cases, every modern convenience.

S. W. corner Vincennes-rd. and W. 74th-st.
Agent on premises, or
JOHN P. HOOKER & CO.,
MARQUETTE BUILDING.

TO RENT—
Beautifully located 8 room 2d corner apt. with sun parlor and 3 bathrooms.
N. W. cor. Blackstone-av. and 57th-st., in the finest residence section of Hyde Park; rent $125.

W. K. YOUNG & BRO., Hyde Park Office, 55th and Blackstone. Ph. 997 Hyde Park.

TO RENT—5 AND 6 ROOM APTS., ON 50th-st., between Drexel-blvd. and Ellis-av., in most exclusive residence section of Kenwood; 6 rooms, 2 bathrooms; costly interior finish.

Rent $55 and $60.
W. K. YOUNG & BRO., KENWOOD OFFICE, 47th and Lake Park-av. Ph. 1147 Oakland.

TO RENT—$55 AND $65.
6 and 7 Room Apartments.
2 Baths.

3836-38 Grand-blvd., near L and surface lines; large sun lighted rooms; open for inspection today. See janitor or agent.
DRAPER & KRAMER, 25 N. Dearborn-st.

TO RENT—CHEAPEST FLAT ON SOUTH Side; 6544 Kenwood-av., 3d fr., 7 rooms; steam heat, hot water, hardwood floors and finish throughout; tile entrance. Janitor in basement. LANGRIDGE, 4654 State-st.

TO RENT—U. R. EMRICK,
4711 Lake Park-av. Tel. Oakland 751.
4705 Lake Park-av., cor., 5 rms.....$35
4501 Oakenwald, 6 rms., 2d fr., 7 rooms; 1409 E. 47th-st., 5 rms.....$30
Also a great variety 2 to 10 rms.

TO RENT—N. W. COR. 44TH AND ELLIS-AV., 4 and 5 rooms; vacant now and Oct. 1; desirable in every way; ex. trans.; $35-$45. H. F. SORCOTT & CO., 1007 E. 43d-st. Oak. 1303.

TO RENT — EVANSTON — 912 MICHIGAN-av., 6 room apt., sun parlor, sleeping porch, 2 baths; one block from lake; open 2 to 5. J. B. SCOTT, 522 Tel. Bldg.

TO RENT—MODERN STEAM HTD. APTS. 3121 Indiana-av., 5 rms., elec. lt., $35-$40. 5488 Hyde Park-blvd., 7 rms., elec., $45.00 W. M. BRINKMAN, 3119 Indiana-av.

TO RENT—6 ROOM COR. FLAT, $35. 4703 Ind.-av.; 5 rooms, $28, 207 E. 47th, steam, hot water, hdwd. firs.; large porch. 43 and Marshfield-av. Prospect 400-1-2.

TO RENT—BEAUTIFUL 6 ROOM FLAT, modern, $50 if taken today. 3d, 4656 Ellis-av. Hunting.

TO RENT—6 ROOMS AND BATH; STOVE heat; newly decorated; light flat; nice location. 843 W. 68th-st., near Green; rent $15.

TO RENT—711 TO 722 E. 40TH-ST. 6 rooms, steam, etc. $25-$28, near L. JOHN L. RAIFF & CO., 3958 Cottage Grove-av.

TO RENT—3 RM. APTS. $19-$23; MODern, near U. of C. and L. 6158 Ingleside. Midway 1463.

TO RENT—NEW 5 RM. APT., 1443 E. 69th-pl., sun parlors, $50. 7028 Merrill, 2d, 5 rms., sun parlors, sleeping pchs., $45.

TO RENT—7236 COLES-AV., LT. RMS., lt. for. nr. S. Shore, lake, I. C., surf.; scrn. pri. pch.; garage; 3 apt. S. Ch. 3720.

TO RENT—4502 VINCENNES-AV., 8 RMS., steam, elec. lights; $30. See janitor at 4500.

TO RENT—EDWIN ROMBERG, 30 N. La Salle.

TO RENT—4 RM. APT. 3929 VINCENNES-av., cor. Oakwood-blvd. See janitor or call Main 4532.

TO RENT—5 ROOMS, SUN PARLOR, PRIvate dining porch. 4639 St. Lawrence-av. Owner on premises.

TO RENT—FLAT IN EXCHANGE FOR service. 4058 Calumet-av.

TO RENT—2D FLAT; 4 LARGE LIGHT rooms; stove heat; $12. 4621 Evans-av.

TO RENT—4 ROOM FLAT, STEAM, WALL beds. 1959 W. 59th-st.

TO RENT—FLATS—SOUTH.

TO RENT—L. M. SMITH & BRO.
DREXEL 4710 AND 4711.
DREXEL BLVD., CORNER COTTAGE GROVE-AV.

4324 Drexel-blvd., 1st, 8 rooms, 2 baths, garage if wanted, $75.
4145-47 Grand-blvd., new bldg., 2 to 4 rooms, disappearing beds; all latest improvements; porches or sun parlors; $32.50 to $35. Can be rented furnished.
4351 Greenwood-av., 6-7 rooms, 2 baths, porches $50 to $70.
4515 Michigan-av., 2d, 7 rooms, $72.50.
4009 Lake Park-av., 1st, cor., 8 r., $62.50.
5031 Dorchester-av., 1st, 7 light rms., $55.
6138 Woodlawn-av., 2d, 8 rooms, $57.50.
808 E. 51st, facing Drexel-sq., 5-7 rooms, screened in front porches, $35 to $50.
3910 Lake Park-av., 7-8 rooms; 3 lines of transportation, $50-$65.
427 Oakwood-blvd., new building, 1, 2, 3 rooms, bath and kitchenette; all latest fixtures, disappearing beds; $25 to $40.
4145 Vincennes-av., 6 rooms, front and rear porches, $40 to $45.
4001 Michigan-av., 5-6 rooms, $50 to $55.
947 Hyde Park-blvd., near Drexel, new 4 and 5 rooms, porches, $35 to $55.
5041 Grand-blvd., 5-7 rooms; finest location in city; $35-$47.50; and surface.
5836-38 Calumet-av., 5 rooms, porches; 1 block to L sta.; $40 to $45.
4031 Drexel-blvd., 2-3 rooms, kitchenette, disappearing beds, $32.50-$37.50.
610 E. 36th-st., 2, 3, 4 rms., wall beds, porches, $30-$40.
4103 Prairie-av., 4 rooms, porches, up to date, $36-$45.
615 Oakwood-blvd., 2 rooms and kitch., maid service furnished, $40.
4159 Vincennes-av., 1st, 5 rooms, $35.
5618 Kimbark-av., 2d, 6 rooms, $55.
4014 Grand-blvd., 1st, 7 rooms, $50.
3829 Grand-blvd., 1st, 7 rooms, $55.
4220 Champlain-av., 5 rooms, $37.50.
5642 Harper-av., 2d, 7 rooms, $35, $50.
3508 Lake Park-av., 3d fl., 7 rooms, $50.
808 Oakwood-blvd., 5 rooms, $37.50-$35.
814 E. 42d-st., 3d, 8 rooms, $52.50.
58 E. 56th-st., 2d, 5 rooms, $35.
3801 Lake-av., 4-7 rooms, furnished.

OPEN EVENINGS.

TO RENT—
WE OFFER TO PROSPECTIVE TENANTS the most liberal policy of any real estate owner in the city. We have several vacant apartments that must be rented before Oct. 1, and assure you that you will have plenty of heat, as all apartments are newly decorated and the smallest item is not too small to repair to make our tenants comfortable. They are conveniently located to 1st class street car, elevated and railroad transportation; rooms large, light and airy, courteous janitors, congenial neighbors, most pleasant environments. These apartments are the best and cheapest offer for rent in the city. Why look further? Cut this list out, take it with you and inspect them today. Janitors will show.

LIBERAL CONCESSIONS.

3700 Lake Park-av., overlooking Lake Michigan, 6 and 7 room apartments, electric lights, etc.....$32.50 to $37.50
4841 St. Lawrence-av., 2d and 3d fls., 6 rooms.....$35.00
4407 Greenwood-av., 6 rooms, electric light, etc.....$32.50
4450 Calumet-av., 1st flat, 7 rooms.....$40.00

STOVE HEAT.

632 Bowen-av., 2d flat, 6 rooms, large yard.....$18.00
711-17 E. 43d-st., 2d flat, 6 rooms, janitor service.....$18.00

KENWOOD

2, 3, AND 4 ROOMS.
DISAPPEARING BEDS.
PRIVATE PORCHES.
1120-26 E. 47TH-ST.

NEAR WOODLAWN-AV.
NEW BUILDING, CHOICEST SECTION IN KENWOOD; LARGE, LIGHT, ATTRACTIVE ROOMS.

RENTALS, $30 TO $37.50

TRANSPORTATION—ILL. CENT. SOUTH SIDE ELEVATED AND SURFACE LINES.
AGENT ON PREMISES.

JOHN J. FISCHER,
10 S. LA SALLE-ST.

TELEPHONE FRANKLIN 4027.

NEW 3 ROOMS
ONLY 3 LEFT
$35

In elegant new corner building in fine residence section; near 5 car lines and 20 minute Rock Island service to loop; Holmes beds, dressing cases, every modern convenience.

S. W. corner Vincennes-rd. and W. 74th-st.
Agent on premises, or
JOHN P. HOOKER & CO.,
MARQUETTE BUILDING.

HOFFMAN & BECKER,

Tel. Drexel 700. 360 E. 51st-st.
4926 GRAND, 7 R., PORCH.....$75.00
3160 DIVISION, 6 R., 2 BATHS, PORCH 52.50
5021 GRAND, 5-7 R., PORCH, 2 BATHS.....$57.50 UP
5171-73 MICHIGAN, 4-10 R. AGENTS THERE.....$45-$125
559 E. 50TH, 1ST, 4 R.....$37.50
427-9 E. 45TH, 2 BATHS.....$47.50 UP
5940 S. PARK, 5 R., LARGE RMS. 52.50
514 E. 46TH-PL., 7 R.; CORNER.. 37.50
5232 PRAIRIE, 6 R., NEWLY DEC.. 35.00
5130-36 PARK-AV., 2-3-5 R., SUN PARLOR, NEW.....$32.50 UP

TO RENT— TO RENT—
BEST BARGAIN IN CITY.
4 ROOMS, $30.

Elegant large modern court building. Individual porches; all modern conveniences, steam heat, hot water, vacuum cleaning system. Janitor service; all light, newly decorated, suite rooms overlooking large court filled with trees, flowers and shrubbery.

456 E. 34th-st., Cor. Vernon-av.
NEAR THE LAKE. Janitor on premises.
LAST CALL. ONLY 2 LEFT.

TO RENT—
NEW PARK VILLA APTS.
6032-6044 STONY ISLAND-AV.

New handsomely appointed 6 room apts., within 2 blocks of I. C. express and L. overlooking Jackson park; spacious sun parlors, 2 baths; unequaled in every detail; open for inspection.

W. K. YOUNG & BRO., Woodlawn Office, 6032 Stony Island-av. or S. Hyde Park 2222.

TO RENT—
7556 Saginaw-av., 2d, 5 rooms.....$50.00
7245 Coles-av., 2d, 5 rooms.....50.00
2636 E. 74th-st., 5 rooms.....40.00
2607 E. 73d-st., 2d, 6 rooms, garage.. 62.50
**7249 Coles-av.

TO RENT—FLATS—NORTH.

A. J. Pardridge & Harold Bradley

"BROKERS IN APARTMENTS OF THE BETTER CLASS."

719 N. Michigan-av. Ph. Superior 373.

To those persons desiring furnished or unfurnished apartments or houses of the better class, on the North Side, this firm offers the most complete service. We submit EVERY apartment on the North Side renting for $100 per month upward. We invite your patronage.

SOUTH OF LINCOLN PARK.

PER MO.

N. STATE-PKWY., nr. Linc. Pk., 18 rms., 7 baths, overlooking pk. and lake; most luxurious apt. in Chgo. $750.00

LAKE SHORE-DR., nr. Oak-st., 10 rms., 5 baths; modern bldg., exquisitely appointed; beautiful lake views; exclusive location..... 400.00

BELMAR-DR., nr. Lake S., 14 rms., 3 baths; exclusive, high grade elev. bldgs.; large and handsomely finished apts.; sunny gardens. 325.00

DELAWARE-PL., nr. 22d, 10 rms. and 4 baths, seventh fl.; fireproof; elevator; new bldg.; last apt. for rent. 300.00

CEDAR-ST., nr. Lk. Sh.-dr., 11 rms., 4 baths, high grade elev. bldg. 2d fl. 275.00

ASTOR-ST., nr. Division, 8 rms., 3 baths, 3 family bldg., top fl.; elev. 225.00

N. STATE, nr. Schiller, 7 rms., 3 baths; very high class bldg.; fine loc.; 2d and 3d fl.... 225.00

CEDAR-ST., nr. Lk. Sh.-dr., 9 rms., 4 baths; 2d apt.; best residential. 200.00

N. MICHIGAN-AV., nr. Chicago, 8 rms., 2 baths, whole top fl., elev.. 150.00

PEARSON-ST., nr. Seneca, 6 rms., 2 baths; fireproof bldg.; elev.; finest 6 rm. apts. in Chi..... 175.00

CHESTNUT-ST., nr. Lk. Sh.-dr., 9 rms., 3 baths, sun parlor, large rms., handsomely finished, selec loc..... 175.00

PEARSON-ST., nr. Lk. Sh.-dr., 6 rms., 2 baths, new apts., south exposure; central loc.; very high class..... 130.00

CHESTNUT-ST., nr. Lk. Sh.-dr., 7 rms., 2 baths, 2d fl., well finished bldg.; high class..... 130.00

ELM-ST., nr. Lk. Sh.-dr., 6 rms., 2 baths, 2d fl., high grade 3 family bldg..... 125.00

CHESTNUT-ST., nr. Lk. Sh.-dr., 6 rms., 3 baths, sleeping pch.; high grade bldg..... 95.00

WALTON-PL., near Rush-st., fireproof bldg., 5 to 8 rooms. $60.00 to 110.00

NORTH OF LINCOLN PARK.

SHERIDAN-RD., nr. Briar, 11 rms., 4 baths, overlooking lk.; sun par., sleeping pch.; private gar. 3 cars. $300.00

SHERIDAN-RD., nr. Waveland, 10 rms., 3 baths; beautiful situation; every convenience; garage; large garden..... 275.00

ALDINE-AV., nr. Sheridan, 7 rms., 3 baths, 2 pchs.; beautiful situation, near south exp.; overlooks yacht harbor..... 175.00

ROSCOE-ST., nr. Sheridan, 8 rms., 3 baths, 2 pchs.; beautiful situation, every refinement; garage $10 extra. 175.00

SURF-ST., nr. Pine Grove, 7 rms., 3 baths, sun par.; new bldg.; stone mantels; high class..... 165.00

BARRY-AV., nr. Pine Grove, 7 rms., 3 baths, 2 pchs.; splendid location. 150.00

PINE GROVE, nr. Oakdale, 7 and 8 rms., 2 and 3 baths; new apts.; attractive apts.....$115.00-135.00

WAVELAND-AV., nr. Pine Grove, 3 family bldg.; best value in Chi. 125.00

BARRY-AV., nr. Pine Grove, 8 rms., 3 baths; choice location; good value 125.00

ALDINE-AV., nr. Sheridan, 6 rms., 2 pchs.; beautiful, finished; fine location..... 120.00

DEMING-PL., nr. Lake View, 5-6-8 rms., new and modern; near park. 120.00

BELDEN-AV., nr. Sheridan, 6 rms., 2 baths, shower baths; every modern convenience..... 115.00

ROSCOE-ST., nr. Sheridan-rd., 7 rms., 2 pchs.; garage $10 extra; high class..... 110.00

ALDINE-AV., nr. Sheridan, 7 rms., 2 baths, 1 pch.; south exp.; nr. park; choice..... 100.00

BRIAR-PL., nr. Cambridge, 9 rm., 2 baths, 1 pch..... 100.00

CAMBRIDGE-ST., nr. Surf, 6 rms., 2 baths..... 100.00

SHERIDAN-RD., nr. Belmont, 7 rms., 2 baths; sublease; best value in Chicago; no money down..... 100.00

SHERIDAN-RD., nr. Diversey, 8 rms., 2 baths, 2d fl. nr. park; garage.. 100.00

Consult us also for more moderately priced apartments; also for furnished apartments and houses.

A. J. PARDRIDGE & HAROLD BRADLEY,
719 N. Michigan-av. Ph. Superior 373.

4 ROOMS

THE NEW BRADLEY COURT APTS.
532 Roscoe-st. Light, roomy, beautiful apartments, with sun parlors, shower baths, electric lights, Murphy beds, built-in conveniences in closets, and all other modern improvements; ½ blk. to motor bus line on Sheridan-rd. L and surface car service. Will make concessions. See owner on premises today.

NEW BUILDING

4 AND 5 ROOMS.
6612-22 N. Ashland-av.; 1 block surface, short distance to L and St. Ignatius church; sun parlors; everything up to date; LOWNESS OF RENTAL of these apts. will surprise you. Agent on premises.
S. W. WATSON & CO.
6726 Sheridan-rd. Rogers Pk. 980.

New 3 and 4 Rooms

IN BIRCHWOOD.
Strictly high grade, just completed; white enamel and mahogany; Holmes in-a-dor beds; shower baths; 2½ baks. Howard exp. sta.
CHARLES W. FERGUSON & CO.
1635 Howard-st. Rogers Park 246.

TO RENT—BEAUTIFUL, LARGE, LIGHT, 4 room apartment in high grade English basement bldg.; 200 ft. from Lincoln Park and conservatory; excellent service; best transportation facilities. See janitor. 317-321 Belden-av.

CHANDLER, HILDRETH & CO.
Cent. 5151. 56 W. Washington-st.
Linc. 3062. 2741 N. Clark-st.

TO RENT—500 DIVERSEY-PKWY.
THE BREWSTER.
Overlooking the lake and Lincoln park.
2 rooms and bath.....$27.50
Fireproof, electric elevators, first class cafe
Food; garden; moderate priced table d'hote.
See agent on premises at all times or
GORDON STRONG & CO.
209 S. State-st. Harr. 8191.

TO RENT—NEW APTS., ROGERS PARK, 3 to 7 rooms, near lake, L, and schools. Beautiful surroundings; sun parlors, mahog. finish enamel dining room, shower baths, etc.
E. SUMNER WALKER.
1535 Jarvis-av. Birchwood "L" sta.
Rogers Park 697.

TO RENT—2452 N. RACINE-AV., 5 RMS., stm. $35.
2521 N. Lincoln-av., 5 rm., bath, $14.
1026 Montana, 6 rm., bath, $19.
2436 Lincoln-av., 7 rm., bath, $18.
2453 N. Halsted, 7 rm., bath, $20.
POWERS BROS., 2409 Lincoln-av. Linc. 117.

TO RENT—1305-09 ASTOR-ST., MOST EXclusive residence neighborhood in Chicago; ten minutes from loop; a modern apt. in every detail, and at low rental. Suitable for people of refinement; near select schools, Lincoln Park, Lake Shore-dr. buses, and other transportation.

TO RENT—
1481 Irving Park-blvd., 4 rms., $30.
3951 Greenview-av., 4 rms., $30.
These flats are steam heated and exceptionally desirable. Call on premises or J. W. CASEY, 133 W. Washington-st. M. 263.

JUNEWAY APARTMENTS.

Only 3 choice flats left, 3 and 4 rooms, in-a-Dor beds, near lake and express. Charles W. Imig & Co., 1035 Howard-st., Rogers Park 246.

TO RENT—662 OAKDALE-AV., 5 RMS., $34. 2876 N. Clark, York Apts., 3 and 4 rms., sun parlors, elec., $28 up.
POWERS BROS.
Lake View 443. 2933 N. Clark-st.

TO RENT—AN UNUSUAL BARGAIN; MY 4 room, high class apartment, near Lincoln Park; lease until April 30, 1919; rental $52.50; will give free rent to Jan. 1 to reliable party. Address F L 362, Tribune.

TO RENT—S. W. COR. CLEVELAND AND Fullerton-aves.: beautiful 6 room steam heated apartment; $32.50.
Robert F. Shanklin & Co., 111 W. Washington-st.

TO RENT—4 AND 5 RM. APTS. AND SUN parlors; nr. Lake and L; $37.50 and $40. Real estate listed. E. SUMNER WALKER, 1535 Jarvis-av. Phone Rogers Park 169.

TO RENT — N. E. COR. WILSON AND Broadway, 3d floor, corner; 5 rooms, $40. See Apt. No. 23, or GORDON STRONG & CO., 209 S. State-st. Harr. 8191.

TO RENT—7 ROOM MODERN APT., 1ST floor; faces park and Lincoln beach; beautiful location; possession immediately. Phone Diversey 3868.

TO RENT—EXCEPTIONALLY DESIRABLE 6 rm. apt., 1st fl.; 2 outside rooms; steam heat; $42.50. 1455 Wilson-av.

TO RENT—NEW 5 RM. STOVE HEAT, 7212 Pingree, Rogers Park, $18.50. Open Sunday. Wm. H. McKellys, Rogers Park 3500.

TO RENT—5 2017 LINCOLN-AV 6 RM., stove heat, $26, for colored family.
NICHOLS BROS. Linc. 1487.

TO RENT—4815 WINTHROP, MOD. 7 RM. apt.; front and back porches; near Wilson express; $40.

TO RENT — ATTRACTIVE SUNNY FOUR room corner; new bldg.; 2d apartment, 620 Cornelia-av.; sublease. Wellington 9899.

TO RENT—SMALL 5 RM., STEAM HEAT, for small fam., $25. 1928 Oakdale-av., near Sheffield.

TO RENT—1213 WILSON-AV., APT., 5 RMS. Light; $40. A. W. HANNAH, 123 W. Madison.

TO RENT—948 WINDSOR-AV. NEAR Sheridan 4 rms.; rent low. A. W. HANNAH, 123 W. Madison.

TO RENT—$24; 5 RM. FUR. LOVELY bargain; Greeley, nr. Lawrence. Address M 549, Tribune.

TO RENT—SIX ROOMS, FRONT AND sleeping porches 5524 Belmont-av., near lake, L, CHASE, 1238 S. La Salle-st. Main 2332.

TO RENT—4912 N. LINCOLN-ST., 6 MOD. rms.; furnace; $26. Ravenswood 2239.

TO RENT—5 RMS., ALL LIGHT; 2D; NR. "L" sta. and lake; $35. R. 949 Belden-av. 9550.

TO RENT—6 ROOMS, 1ST FLOOR, FURnace, $28. 4311 N. Winchester-av.

TO RENT—LIGHT, HEALTHY 6 RM. 2D flat, $18. 2238 S. La Salle-st. Main 2332.

TO RENT—5 RMS. BET. SHERIDAN AND lake, resa. 934 Leland. 1st.

TO RENT—VERY DESIRABLE APT., 5 rms., sun parlor, $45. 6511 N. Ashland.

TO RENT—FLATS—NORTH.

BAIRD & WARNER,

29 S. LA SALLE. 4559 BROADWAY.
PHONE FOR OUR COMPLETE RENT LIST.
3118 SHERIDAN-RD.

Attractive 3d apt. of 11 rooms 4 master chambers, 3 baths, 3 servants' rooms, sun parlor, sleeping porch, private garage and laundry, elec.

928 WINONA-AV.
8 large rooms, handsomely decorated, 3 baths, sun par., sleeping pch.; garage; rent, $150.

455 BARRY-AV.
2d, 8 rooms, 3 baths, sun parlor, sdeeping pch. Pos. at once; $150.

S. W. COR. SHERIDAN AND BARRY.
11 rooms, 4 master chambers, 2 servants' rooms, 3 baths, electric elev.; $180; immediate poss.

4340 SHERIDAN-RD.
1st apt., 7 rooms, very attractive; rent $80. Poss. at once.

3932 PINE GROVE.
8 rooms.
Just off Sheridan-rd., a most ideal location; large rooms, 3 baths, sun parlor, and sleeping porch; garage; $137.50. Poss. at once.

4728-30 MAGNOLIA.
2d and 3d apts., 8 rooms, 2 baths; large front porches; garage; very homelike; 3 apt. bldg.; entirely detached; big yard; only $85. Poss. at once.

3152-54 HUDSON-AV.
Most homelike 7 room apt.; 2 baths, 2 sun parlors; $100.

3152-54 HUDSON-AV.
2 of these new 6 room apts. left; 2 baths, sun and sleeping porch; poss. at once; $100.

N. E. COR. BUENA AND CLARENDON.
In Buena Park, 2 apts. of 6 and 8 rooms; large and light; 2 and 3 baths, sun parlors, sleeping porches; rents $90 and $125.

4322-26 SHERIDAN-RD.
1st and 3d apts., consisting of 7 and 9 rs.; all light, 2 baths, large fit, and rear porches; rent $77.50 and $110; poss. at once.

1107 KENMORE-AV.
3 apt. bldg., containing 7 rooms, 2 baths, front and rear porches; big yard; plenty of light; priv. gar.; immediate poss.; rents, $75.

4309-17 COMMONWEALTH-AV.
Near Lincoln Pk., most attractive apts. of 4 and 5 rooms; will decorate to suit; rent $45.

N. E. COR. JUNIOR-TER. AND CLARENDON.
Very select 6 room apt., 2 baths, large rooms, private porches; rent $60.

5300-2 MAGNOLIA-AV.
New bldg., 3, 4, and 5 rooms, sun parlors, corner bldg.; rentals $45 to $55.

858 LAFAYETTE-PKWY.
5 rooms, large and light; 3 apt. bldg.; detached; big bargain; $46.

EXCLUSIVE

Features in charming new Collingwood and Chatham Apartment Homes; maid service if you desire; 2 and 3 large closets. Quiet district, only 3 blocks from Wilson L and 2 blocks from lake.
JUDSON F. STONE.
30 N. La Salle-st. Tel. Main 1776

TO RENT—NEW 7 AND 8 ROOM APTS.
447 OAKDALE-AV.
2921-2925 PINE GROVE-AV
NEAR LINCOLN PARK AND LAKE.
Apartments, 7 and 8 rooms; all large, light rooms, with outside light; ready for occupancy, and have all latest conveniences; sun parlors; private rear sleeping porches; interior wood finish and decorating done by Hasselgren Studios. Apts. see agent on premises; range from $115 to $135.
D. A. MATTESON & CO.
127 N. Dearborn-st. Central 3600.

TO RENT—LAKE SHORE DRIVE.
New apartments in Lake Shore district [east of drive], 220 to 234 E. Pearson-st.; 15 minutes' walk downtown. 8 minutes by motor; 6 rooms, two baths, and sola room; rents $110 to $140. Agent on premises. Phone Lincoln 44.

TO RENT—
5 and 6 rooms, sun parlor, 2 baths; some overlooking lake; $60 up.

High class 4 rm. apts., near L; large sun parlors; white enamel dining rm.; $30-$37; possession now.
W. S. HENNESSEY & CO.
1115 Argyle-st. at L sta. Edge. 1068.

TO RENT—BEAUTIFUL 3 AND 4 ROOM apts., loc. 2½ blks. from Wilson "L," ½ blk. south of Montrose-blvd.; apts. have extra in-a-dor beds and open porches; woodwork finished in white enamel; rent $40. Agent at bldg. 4322 Clarendon-av., ph. Lake View 6402.

TO RENT—HIGH GRADE APARTMENTS for particular people, overlooking new Lincoln Park Yacht harbor in N. Side exclusive district, 7 rooms, 3 baths, sun parlor, rear enclosed porch, side porch, vapor heat, garage. See owner on premises, 434 Aldine-av. Phone Graceland 8193 or your agent.

TO RENT—THE ELMS.
NEW FIREPROOF BLDG., 2 ROOMS.
S. W. Cor. Sheridan-rd. and Pratt-blvd.
Nr. Loyola L exp.; large living rms.; break. rm.; kitchenette, bath with shower. In-a-Dor beds, Apt. on prem. $42.50-$47.50. Ph. L. V. 33. E. A. WERNER.

TO RENT—BIG CONCESSIONS.
4 and 5 rooms ALL LARGE!! sun parlors.
PAULINA APARTMENTS, new bldg.,
near Howard "L" and lake.
JOHN J. CAULLET & CO.
[Howard-st. and N. Mashfield-av. Ph. R. P. 9917.]

TO RENT—APARTMENTS IN GEORGIAN Court Apt. Bldg. on North La Salle-st. overlooking Lincoln Park, one block of North-av., 4, 5, 6, and 7 rooms, steam heat, hot water, modern; $40 to $75. Apply 1026 W. Wells-st. Phone Lincoln 5732.

TO RENT—VERY CHOICE APARTMENTS, 4 and 5 rooms, with sun parlors, well built, exceptional appointment; $40 and $50; 7021 Greenview-av., corner Greenleaf.
See these today. Agent on premises.
STAFFORD & TRANKLE, 10 S. La Salle-st.

TO RENT—NR. L AND LAKE—4 ROOMS, $32.50-$35; 5 rooms, $33.50-$35; 6 rooms, 1057 Thorndale, 2d, $52.50. Poss. now.
T. J. MITCHELL & SON, 5927 Broadway.
Edgewater 5136.

TO RENT—CALIFORNIA-AV., 2 RM. APT. with living rm., wall bed, dressing rm. and combination kitch., breakfast rm. Buckingham Court apts., $35. Grace. 1112. 745 Buckingham pl.

TO RENT—COR. WINDSOR AND CLARENdon-av.; 5 and 6 rooms; $50-$52.50; opposite Lake Michigan; front and rear porches; immediate poss.
P. F. REYNOLDS, owner. CENTRAL 4624.

TO RENT—NEAR LAKE SHORE-DRIVE; MODERN 6 ROOM APT., TOP FLOOR; ALL OUTSIDE ROOMS; ELEC. ELEVATOR; 15 MINUTES TO LOOP. PHONE SUPERIOR 7846.

TO RENT $29.50, $33.50, $35. SEE these perfect sunny high class 4 and 5 rm. steam heated apts., nr. Montrose L exp. 4350 N. Winchester, cor. Montrose. Ph. Lake View 3068.

TO RENT—549 BELDEN-AV.; 9 ROOMS, electric, 3d. $50.
2520 Burling, 8 rooms, elec., 3d, $42.50
2651 Florence-av., 7 rooms, elc., 3d, $32.50
WILLIAMS & HICKS, 718 Fullerton-av.

TO RENT—THE CREPELLI APTS.—
523 DEMING-PL.
6, 7 rooms, $75 to $100; all outside light; heated porches; shower baths; vacuum; beautiful location; 1 blk. Lincoln Park.

TO RENT—CHEAP, 7 R. SECOND FLAT, stone front and porch, tiled entrance, electric lt., console, furnace. 908 Newport-av., east of Clark.

TO RENT—ELEGANT, LIGHT, 6 ROOM flat; large porch; ht. w. ht.; $40. 3520 Reta-av., between Clark and Broadway, near Addison.

633 BARRY-AV.

7 rooms, 1st apt.; rear porch; convenient to Lincoln park and transportation; $40.

TO RENT—4407-19 N. LINCOLN-ST., NEW 42 apt. court bldg., 2 and 3 room flats; in-a-dor beds, etc.; $30 to $40; newly furnished $2 extra. Rav. L to Montrose.

TO RENT—
Elegant 9 rooms,
1540 N. Lasalle-st., nr. park, $50.
Running water in bedrooms. Steam ht.

TO RENT—4859 KENMORE-AV., 6 ROOM apartment. Steam heat. Newly decorated. $50. Apply to Mrs. Burke, 4857 Kenmore-av. Tel. Sunnyside 1707.

TO RENT—3 E. WALTON-PL., COZY 3 RM. fl.; steam, h. w. firs. elec. lt.; $27.50-$30. WHITESIDE & WENTWORTH, 8 S. Dearbn.

TO RENT—FINE 11 RM. APT. IN CHOICEST neighborhood; 3 baths. 1367 N. State. J. B. WALLER, Central 3210.

TO RENT—LARGE 7 ROOMS AND BATH flat, steam heat $18. 305 W. North-av., near Lincoln Park.

TO RENT—6 ROOM FLAT, $30? STEAM heat, hot water; good transportation. 935 Diversey-pkwy.

TO RENT—1315 EDDY-ST., 6 LGE., LIGHT rms., very mod., 20 min. loop; $40.

WILSON-AV., 1512, 2D—TO RENT—S. H. best trans. $42.50. Ph. Ravens. 894.

TO RENT—3 RMS., 3800 WILLOUGHBY, NR. L, $20. WALLER, 1742 1st Nat. Cent. 3210.

TO RENT—5 ROOMS, SUN PARLOR. 1526 Belle Plaine-av. $45. See janitor.

TO RENT—CHOICE 5 RM. APT., ALL RMS. light; $45. 4883 Kenmore-av.

TO RENT—3 AND 4 RM. APTS., SOME furn.; $28.50 to $32.50. 4417 Clifton-av.

TO RENT—1266 VICTOR-AV., EDGEWATER; 2 rm. flat, stove h., elect. light; $23.

TO RENT—FLAT 6 RM., APT., ELEC. LT.; ht. wt. st., $31. 751 Buckingham-pl.

TO RENT—1037 RUSH-ST., MOD. 8 ROOM apt., $60. A. J. ROSS. Harrison 2774.

TO RENT—810 LELAND, 3D APT., 6 RMS., $47.50; pri. r. porch; view lake. Edg. 4418.

TO RENT—NICE, LIGHT 8 ROOM FLAT; elec., furnace heat. 821 Oakdale-av.

TO RENT—MOD. 5 R. APT., OUTSIDE SUNny rms. 6214 Wayne-av., Granville Sta.

TO RENT—156 CARL. NR. LINC. PK., choice light 6 rm. flat; bath, stove heat.

TO RENT—3637 WARD-ST., SIX LARGE, light rooms and bath, lower flat, $15.

TO RENT—72 E. ELM-ST., MOD. 8 ROOM apt. $60. A. J. ROSS. Harrison 2774.

TO RENT—6, 7 RMS., STM., $30, $32. Fullerton L exp. 1037 Belden-av. 3d flat.

TO RENT—3-4 RM. FLATS, $10-$12; ELEC. lt. 1439 N. Clark. Call Flat 12.

TO RENT—7 RMS., 39 E. SCHILLER, NR. lake. WALLER, 1742 1st Nat. Cent. 3210.

TO RENT—FLATS—NORTH.

W. G. YOUNG & CO.

4606 Broadway. Edgewater 2514.
TWO AND THREE ROOMS.
Wilson and Dover-st., new [2]. $37.50-$45.00
4358 Broadway, 2d, No. 3 [3] 28.50
651 Melrose-st., new [2] [3] 37.50
1015 Montrose-av., 2, No. 2 [3] 25.00
FOUR ROOMS.
4454 Beacon-st., 2d, sun par. 42.50
1748-54 Belle Plaine-av., 1, 2...$31.00- 32.00
4420-26 Clifton-av., 1, 2, 3...$36.00- 38.00
5042 Glenwood-av., 1 N. 1..... 40.00
808-10 Lakeside-pl., 2, 3 .....$40.00- 45.00
857 Leland-av 3 ..... 36.00
655 Melrose-st., new, 2A 42.50
1105 Winona-st., new 28.50
FIVE ROOMS.
4512 Clifton-av., 1, porch 37.50
827-33 Lawrence-av., 1, 2....$42.50- 45.00
849-51 Leland-av., 1, 2, 3..... 47.50
4503 Magnolia-av., 2d 38.50
4307 N. Paulina-st., 3d 31.00
814 Sunnyside-av., 2d, sun par..... 65.00
4801 Winthrop-av., 3d 38.50
SIX AND SEVEN ROOMS.
4427 Beacon-st., 3d, sun par [6]..... 55.00
4226 Kenmore-av., 2d, porch [6]..... 50.00
842-4 Leland-av., 1, 2 [6]....$52.50- 55.00
1110 Lawrence-av., 3d [6] 40.00
902 Montrose-av., 3d [6] 47.50
907 Lafayette-pkwy., 2d, 2 baths [7]. 70.00
1087 Irvington-av., 3d, 3 baths [7]. 70.00

TO RENT—553 ROSCOE-ST. RESIDENTIAL 3 apartment building, light on all sides, 8 rooms, 3 baths, sun parlor, sleeping porch, private garage.

TO RENT—4358 Beacon-st., 7 rooms, 2 baths, sun parlor, sleeping porch, garage.

452 Aldine-av., 2d apt., 6 rooms, 2 baths, sun parlor and sleeping porch, garage; reasonable rental.

653 Hittersweet-pl., 1st apartment, 7 rms., 2 baths, 2 porches; will decorate to suit.

648 Grace-st., near Sheridan-rd. recently remodeled and decorated; 8 rooms, large porch; possession Oct. 1.

The apartments listed above are open for inspection. Full particulars on application.

PAUL STEINBRECHER & CO.,
Cent. 4985-6250. TRIBUNE BLDG.

200 E. PEARSON STREET

Northeast corner of Seneca-st., east of Lincoln-pkwy., in Chicago's most exclusive and convenient residence district.

New Fireproof Building.

Unusually choice apartments of 6 and 7 rooms each, 3 baths, large living room, open wood fireplaces, passenger and freight elevators, with liveried door attendants, vapor heat, and every modern convenience. Ready for occupancy Oct. 1. Open for inspection. Agent on premises.
PAUL STEINBRECHER & CO.,
Cent. 4985-6250. Tribune Bldg.

EDGEWATER APTS.

11 room apartment residences in "The Gables," s. e. cor. Hollywood and Kenmore-avs.

Half block from Sheridan-blvd., bus. route, 2 blocks from N. W. L.; 23 minutes to loop; $2,500 per annum.

Beaconsfield apts., s. e. cor. Winthrop and Hollywood-avs., 5, 7 and 9 rooms. Strictly high grade apts., from $150 to $250.

Also complete list of apartments ranging in price from $20 to $225.

COCHRAN & M'CLUER,
1125 Bryn Mawr-av. Edge. 1866-67

4 ROOMS

4615-33 N. ROBEY-ST.

IT IS TO YOUR INTEREST TO SEE THESE HIGH GRADE, STRICTLY MODERN, AND WELL LOCATED APARTMENTS BEFORE RENTING ELSEWHERE. EXCELLENT TRANSPORTATION; ½ BLK. TO L AND SURFACE LINES.

M. B. MORAN & CO.
8 S. DEARBORN-ST. RAND. 6840.

TO RENT— 7 ROOMS.
In the "CHESTERFIELD APARTMENTS."

ONLY ONE LEFT AT 510 SURF-ST.

Beautiful corner apartment, s. p. and 3 baths, family rooms, all outside; s. e. exposure; near lake and 1 blk. of Lincoln Park; excellent transp.; janitor on premises.
BALLARD, ROWE & WHITMAN,
Edgewater 1317. 5018 Broadway.

TO RENT— 3 ROOMS.
An apt. with 2 in-a-dor beds, living room, dining room, kitchen and bath with shower.
VIEW: SADDLE AND CYCLE CLUB, EDGEWATER BEACH HOTEL, AND THE LAKE.
An apt. new and unoccupied, with sun parlor, living room, dining room, and kitchenette. RENT $42.50 and $45. Open for inspection.
BALLARD, ROWE & WHITMAN,
Edgewater 1317. 5018 Broadway.

TO RENT—"THE CHESTERFIELD."
On account of going to war must sublease my beautiful 6 rm. apt.; all outside light; sun parlor, tile bath and shower, and maid's bath; immediate poss. Janitor on premises, or apply agents, BALLARD, ROWE & WHITMAN, Edgewater 1317. 5018 Broadway.
RENT $100 PER MONTH.

TO RENT—$100, REDUCED FROM $115—New building, just completed; finest in Lake View; 3152-54 Hudson-av. ½ block west of Sheridan-rd.; ½ blk. south Belmont-av. Strictly in quiet residence neighborhood; extra large, light rooms, with large sun parlors and sleeping porches, vapor heat, vacuum cleaning system, 2 baths and shower; convenient to Lincoln park yacht harbor and golf course. Fine view of the lake.

TO RENT—ONE VACANCY IN THE GABLES, the finest apartment residence on the North Shore.
Southeast corner Hollywood and Kenmore-avs. Rooms each, in Edgewater Beach Hotel, ½ block from boulevard bus line. 11 rooms, 4 baths, orangerie, vapor heat, etc. See janitor at building or
COCHRAN & M'CLUER,
4 ROOMS.

4107-4115 BROADWAY.
All outside rooms. If you want a bargain see these apts. Rents $30.00.
WATSON & CO.
6735 Sheridan-rd. Rogers Park 980.

NEW APARTMENT,
N. W. Cor. Arthur and Clark-st.
4 rooms.
All outside rooms.
H. E. HENDERSON & CO.
6532 Sheridan-rd. Phone R. P. 438.

TO RENT— 6 ROOMS.
1-2 at 924-26 Lawrence-av.; sun parlors; private rear porches; 2 baths and shower; bedroom and window in each.
1st apt.; $62.50; 2d apt., $65.
BALLARD, ROWE & WHITMAN,
Edgewater 1317. 5018 Broadway.

TO RENT—
Fine 4 and 5 room apartments; liberal concessions to good tenants; all located near L station on Ravenswood branch and surface lines.
COCHRAN & McCLUER,
4622 N. Western-av. Ravenswood 1410.

TO RENT—
429 Melrose-st., near Lake Shore-dr.—Desirable mod. 7 rm. apt.; steam heated; rent $45. Call on premises or W. CASEY, 133 W. Washington-st. Main 263.

TO RENT—MOD. FOUR ROOM APT.
ASHLAND & BERTEAU, RAVENSWOOD.
Spacious rooms, $32; excellent service.
CANTOR ON PREMISES
WM. C. HEINEMANN & CO., 10 S. La Salle.

TO RENT—549 BELDEN-AV.; 9 ROOMS, electric, 3d. $50.
2520 Burling, 8 rooms, elec., 3d, $42.50
2651 Florence-av., 7 rooms, elc., 3d, $32.50
WILLIAMS & HICKS, 718 Fullerton-av.

TO RENT—THE CREPELLI APTS.—
523 DEMING-PL.
6, 7 rooms, $75 to $100; all outside light; heated porches; shower baths; vacuum; beautiful location; 1 blk. Lincoln Park.

TO RENT—CHEAP, 7 R. SECOND FLAT, stone front and porch, tiled entrance, electric lt., console, furnace. 908 Newport-av., east of Clark.

TO RENT—ELEGANT, LIGHT, 6 ROOM flat; large porch; ht. w. ht.; $40. 3520 Reta-av., between Clark and Broadway, near Addison.

633 BARRY-AV.

7 rooms, 1st apt.; rear porch; convenient to Lincoln park and transportation; $40.

TO RENT—4407-19 N. LINCOLN-ST., NEW 42 apt. court bldg., 2 and 3 room flats; in-a-dor beds, etc.; $30 to $40; newly furnished $2 extra. Rav. L to Montrose.

TO RENT—
Elegant 9 rooms,
1540 N. Lasalle-st., nr. park, $50.
Running water in bedrooms. Steam ht.

TO RENT—4859 KENMORE-AV., 6 ROOM apartment. Steam heat. Newly decorated. $50. Apply to Mrs. Burke, 4857 Kenmore-av. Tel. Sunnyside 1707.

TO RENT—3 E. WALTON-PL., COZY 3 RM. fl.; steam, h. w. firs. elec. lt.; $27.50-$30. WHITESIDE & WENTWORTH, 8 S. Dearbn.

TO RENT—FINE 11 RM. APT. IN CHOICEST neighborhood; 3 baths. 1367 N. State. J. B. WALLER, Central 3210.

TO RENT—LARGE 7 ROOMS AND BATH flat, stove heat $18. 305 W. North-av., near Lincoln Park.

TO RENT—6 ROOM FLAT, $30? STEAM heat, hot water; good transportation. 935 Diversey-pkwy.

TO RENT—1315 EDDY-ST., 6 LGE., LIGHT rms., very mod., 20 min. loop; $40.

WILSON-AV., 1512, 2D—TO RENT—S. H. best trans. $42.50. Ph. Ravens. 894.

TO RENT—3 RMS., 3800 WILLOUGHBY, NR. L, $20. WALLER, 1742 1st Nat. Cent. 3210.

TO RENT—5 ROOMS, SUN PARLOR. 1526 Belle Plaine-av. $45. See janitor.

TO RENT—CHOICE 5 RM. APT., ALL RMS. light; $45. 4883 Kenmore-av.

TO RENT—3 AND 4 RM. APTS., SOME furn.; $28.50 to $32.50. 4417 Clifton-av.

TO RENT—1266 VICTOR-AV., EDGEWATER; 2 rm. flat, stove h., elect. light; $23.

TO RENT—FLAT 6 RM., APT., ELEC. LT.; ht. wt. st., $31. 751 Buckingham-pl.

TO RENT—1037 RUSH-ST., MOD. 8 ROOM apt., $60. A. J. ROSS. Harrison 2774.

TO RENT—810 LELAND, 3D APT., 6 RMS., $47.50; pri. r. porch; view lake. Edg. 4418.

TO RENT—NICE, LIGHT 8 ROOM FLAT; elec., furnace heat. 821 Oakdale-av.

TO RENT—MOD. 5 R. APT., OUTSIDE SUNny rms. 6214 Wayne-av., Granville Sta.

TO RENT—156 CARL. NR. LINC. PK., choice light 6 rm. flat; bath, stove heat.

TO RENT—3637 WARD-ST., SIX LARGE, light rooms and bath, lower flat, $15.

TO RENT—72 E. ELM-ST., MOD. 8 ROOM apt. $60. A. J. ROSS. Harrison 2774.

TO RENT—6, 7 RMS., STM., $30, $32. Fullerton L exp. 1037 Belden-av., 3d flat.

TO RENT—3-4 RM. FLATS, $10-$12; ELEC. lt. 1439 N. Clark. Call Flat 12.

TO RENT—7 RMS., 39 E. SCHILLER, NR. lake. WALLER, 1742 1st Nat. Cent. 3210.

TO RENT—FLATS—NORTH.

2 & 3 ROOMS

LELAND APARTMENTS.
835-855 LELAND-AV.
One block east of Sheridan-road.
2 blocks from Wilson-av.
$35 and $45.
SUN PARLORS, DAVENPORT BEDS, KITCHENETTE, KITCHEN CABINET, GAS RANGES, ICE BOXES, INDIVIDUAL BALCONIES OR PORCHES; ALL FINISHED IN WHITE ENAMEL.
PHONE SUNNYSIDE 2848.

TO RENT— 7 ROOMS.
ON THE LAKE.
706 JUNIOR-TER.
The third floor of a modern 3 flat building, with everything desirable in an 8 room apartment; unobstructed view of lake, sun parlor, sleeping porch, steam heat; garage, etc.; present tenant will sublease on account of being transferred to another city.
A rare bargain for $175.
BROOMELL BROTHERS,
111 W. Washington-st.
Main 1402.

TO RENT—WILL MAKE UNUSUALLY ATtractive lease to good tenant in our seven room apartment.
456 BELMONT-AV.
Steam heat, hot water, good light, large rooms, real janitor service; extra toilet and lavatory, etc.; regular rent $57.50. See the flat and get our proposition.
BROOMELL BROTHERS,
111 W. Washington-st.
Tel. Main 1402.

TO RENT—
1705 Wellington-st., 6 rm., park, steam, cor., light, 15 min. to loop; bargain $35.00
751 Diversey-blvd., 5 and 6 rm. flats, steam, 1 blk. L and cars; 2 blks. pk. 30.00
1763 Addison-st., 6 rooms, steam 30.00
56 W. Schiller-st., 8 rm., light, elec. 47.50
WM. A. BOND & CO., 23 N. Dearborn.
Central 4694.

TO RENT—MODERN APTS.—
In the most select residence section of the North Side south of Lincoln Park.
17 E. Division, 7 rooms $65.00
37 E. Division-st., 7 rooms 57.50
750 Lincoln-pkwy., 8 rooms 85.00
Apply janitor.
JAMES A. McLANE AND COMPANY
111 W. Washington-st. Main 130.

TO RENT—CHARELLEN APARTMENTS,
3044 Broadway.
4 rooms. Rents $35 and $37.50. Wall beds, screened rear porches; 20 minutes to loop. Janitor on premises.
STRASSHEIM & CO., 2809 N. Clark-st.
Tel. Lake View 321-1636.

TO RENT—2342-4 LINCOLN PARK WEST, a new fireproof building; each apt. has 60 ft. of park frontage, contains 12 rooms, 4 baths, 2 elevators, and garages. Ready for occupancy.
CREMIN & O'CONNOR, 105 N. Clark-st.

TO RENT—FLATS—NORTHWEST.

TO RENT—SIX LIGHT MODERN ROOMS AND SUN PARLOR, HOT WATER HEAT, REAR PORCH ENCLOSED, SHOWER SPRAY; $45; HEATED GARAGE CAN ALSO BE HAD. 5011 N. MAJOR-AV. PHONE KILDARE 6975, OWNER ON PREMISES.

TO RENT—5 APTS. STR. CANDELABRAS, elec. fixture brackets, floor plug in each rm., glazed sleeping porches, sun parlor, electric washing machine. Rav. L. $40. 4816 Lavergne-av.

TO RENT—BOUGHT NEW BLDG. ALBANY Pk.; have one most mod. 5 rm. apt. left. Rav. L, sun par., wh. din. rm., tile bath with shower. Possess. rent. 3015 Leland-av. Irv. 4001. Owner.

TO RENT—LIGHT 5 ROO

WANTED—TO RENT—FLATS.

TO RENT—3 ROOMS AND BATH, convenient to 58th and Stony Island; modern, furnished, steam heat; to $30; couple, 1 little girl; must be unchanged. Address M 536, Tribune.

TO RENT—THE DEMAND EXCEEDS the supply—we want choicely furnished flats on the North Side. HERRICK & HAROLD BRADLEY, 1 Randolph-av. Phone Superior 3733.

TO RENT—SMALL, MODERN furnished apartment, suburban, good neighborhood, reasonable; give price and full particulars. B 24, Tribune.

WANTED TO RENT—RESPONSIBLE party want small furnished apt.; south side; good location; steam; reasonable. Address K 305, Tribune.

WANTED TO RENT—4 OR 5 ROOMS; REF. Address J 166, Tribune.

WANTED—STORES—DOWNTOWN.

WANTED TO RENT—BY RESPONSIBLE party, furnished 5 or 6 room strictly modern flat within walking distance of Chgo. Loop; lease running not later than Jan. 1918. Reply giving full details. Address F D 165, Tribune.

TO RENT—123 S. 5TH-AV., NR. ADAMS; store or building; 35x90; will remodel; 22d floor, 5th-av., modern store and flat, 20x20; to alley.

MARK H. PAGIN & CO., 32 W. Washington.

TO RENT—WABASH-AV., S. W. COR. MON.—several desirable stores in newly remodeled building.

TO RENT—FRANKENSTEIN, 110 S. Dearborn.

TO RENT—STORES, 324 FEDERAL-ST. and Monadnock Block; modern buildings; long lease. For saloon or other lines.

WANTED—STORES—SOUTH.

TO RENT—MARK R. KIMBALL, 178 So. La Salle-st. Central 1943. 4611 Lake Park-av. Oakland 1069.

STEAM HEATED STORES. 4161 S. 43d-st., large corner store and basement; only $75.00
4 and 6 43d-st., large store on alley corner 60.00
Berkley-av., small store 25.00
STOVE HEATED STORES.
Harper-av. 20.00
Cottage Grove-av. 18.00
RENT—NEW STEAM HEATED STORES. Location 900 block; success is assured. New Business Block.

E. W. Cor. 71st-st. and Oglesby-av. Across the street from South Shore sta. One of the fastest growing section of Chicago. Need dry goods, milliner, shoe store, and almost any business; very reasonable rent. Agent in building.

TO RENT—NEW STORES IN CHOICE HYDE PARK LOCATIONS
BAKERY CAFE
BARBER SHOP TAILOR
CANDY HARDWARE
M. B. MORAN & CO.,
18 DEARBORN-ST. RAND. 6340

STORES—SOUTH CHICAGO.

At location for barber shop, automobile accessories, confectionery, millinery and pipe store; restaurant privilege with low rental; 75 rm. hotel, dining large enough to serve 200 people. Inquire Exchange Hotel, 92d-st. and Exchange.

TO RENT—7452 HARVARD, HTD. $30
TO RENT—7453 HARVARD, HTD. 30
TO RENT—116 E. 55th-st., heat 50
TO RENT—Westwood-av., heated 30
TO RENT—8 st.-st., stove heat 30
TO RENT—5044 South Park-av., stove heat 30
TO RENT—Wells, heated 30
TO RENT—160 W. Jackson-blvd. Wab.3592.

TO RENT—2636 EAST 75TH-ST., ELEC. lighted, steam heated store; suitable for grocery store or corner; fine opening for millinery store or store for ladies' wear; rent very low.

WILLIAM A. CARROLL & BRO., 2636 E. 75th-st. So. Chi. 1660.

TO RENT—LARGE LIGHT STORE, OPPOSITE large paving garage, suitable for accessories, battery or tire business; connected with the automobile industry. GLATT & PRICE, 6841 Stony Island-av. Midway 9630.

TO RENT—NEW STORES, N. E. COR. COTTAGE Grove-av. and 49th-st., steam heat, fine basements, $35 up. Good location for any business, druggist, delicatessen, tailor, shoe, ladies' millinery, HOWARD BROS. & CO., 353 E. 47th.

TO RENT—NEW STORES, DOUBLE SECTION fine transfer corner, Kedzie-av. and 63d-st.; fine location for any business; prominent corner in growing locality; favorable terms.

ROY KNIGHT & CO., 74 W. Washington.

TO RENT—STORE, S. E. COR. 63D AND Harvard-av., adjacent to L station; beautiful steam heated corner store, suitable for drugs or any high grade retail line; reasonable rent.

WILLIS & FRANKENSTEIN, 110 S. Dearborn.

TO RENT—
1126 E. 47TH-ST.
Store in new 66 flat building
JOHN J. FISCHER,
10 La Salle-st.

TO RENT — MODERN STEAM HEATED store line; enameled brick bldg.; special ceiling; concessions to right party. 2542 W. 59th-st. A. SMITH, 50 N. Dearborn. Franklin 786.

TO RENT—NORTHWEST COR. 53D AND Kenwood-av., and next to corner, stores, tile floor and sts.; good loc. for drug store, shoe store or fur store; reasonable rent. Tel. Drexel 6460. FLAXMAN.

TO RENT—CHEAP—ALL OR PART OF 4 store with basement, 646 to 652 E. 47th-st. E. WELLS, 160 W. Jackson-blvd. Wab.3592

TO RENT—AUTOMOBILE SALESROOMS, service station and switch track privileges; 1400 to 1500 Wabash-av. Apply to WM. WHITMAN, Tribune Bldg. Randolph 1970.

TO RENT—STORE, 218 E. 47TH, $50; STM. for shoes and gents' furnishings, tailoring, cleaning and pressing; also 2 flats, 5 rms. each. CRUMBAUGH, 35 S. Dearborn-st.

TO RENT—STORE WITH LIVING ROOM; steam heat, hot water, elec. light; low rent. 3144 Indiana-av., near Garfield-blvd.

E. A. CUMMINGS & CO., 40 W. Dearborn-st.

TO RENT—FREE RENT TO NOV. 1—713-15 63d-st., near Cottage Grove-av.; excellent location for any line; will remodel to suit tenant. If taken at once only $35. See this today.

TO RENT—939 W. GARFIELD-BLVD., near Halsted; desirable store; excellent location.

WILLIS & FRANKENSTEIN, 110 S. Dearborn.

TO RENT—SMALL STORE OCCUPIED 12 years, millinery, $25. Large store, $55; also 2 flats, $20 each. Apply 1374 55th-st.

TO RENT—CORNER STORE; STEAM HEAT; South Shore; fine location for drug store. HAMILTON BROS., 63d and Champlain-av.

TO RENT—STORES, 227 E. 39TH; ALSO 3 flats, 5 rms. each; 2 rms. for rear. Possession. SPRINGER, 3902 Prairie. Dr. 318.

TO RENT—113 E. 39TH-ST., MODERN store; good location; $30. W. MURRAY FREIGHT, Automatic Bldg.

TO RENT—2732 COTTAGE GR.; STORE; rear flat; $20. ROACH, 127 N. Dearborn.

TO RENT—DANDY STORE AND LIV. RMS. No opposition. 7248 Cottage Grove.

TO RENT—DRUG AND GROCERY OPENING 634 stand, 2564 W. 59th-st. Go to see.

TO RENT—3119 MICHIGAN-AV., STEAM heated store, 163 ft. deep, $135 per mo.

TO RENT—STORES—NORTH.

TO RENT—GOOD STORES ON NORTH SIDE at greatly reduced prices for the winter. Various closing leases from the spring at low rent. All live locations. We have stores for all lines except saloon. See us for our proposition. BECKWITH BROS. 1112 Rush-st. Main 4024.

TO RENT—STORES AND OFFICES IN THE new Ryan Theater Bldg., half block from the "L" sta. near Sheridan-rd. and Lake; corner on front; worth of electric light; steam heat; second floor; low rent. Apply to H. HALLEN, Owner, Bank Floor, Ryan Block, Central 5227.

TO RENT—5511 N. CLARK, NEW BRICK store and flat, h. w. heat, elec. lt., bdwd. floors; will rent both or as a unit; best value of store investigate. POWERS & BOOS, 2933 N. Clark-st. V. 443.

TO RENT—5606-12 N. CLARK-ST. AND 1201 Argyle-av., new stores, steam heat; rent cor $90; fine location for delicatessen, shoe store, cigar store, etc. GEORGE J. KAPPES, 5136 E. Clark-st.

TO RENT—ELEGANT STORE, SUITABLE for drug store, on the S. W. Cor. Broadway and Catalpa-av.; steam heat; low rent. COCHRAN & McCLUER, 1126 Bryn Mawr-av. Tel. Edge. 1866-67.

TO RENT—SMALL AND LARGE STORES, 1469-73 Bryn Mawr-av., nr. "L" sta. Suitable for bakery, dry goods, barber shop. Very reasonable rental. Edgewater 888.

TO RENT—S. E. COR. N. CLARK AND WELLington, ideal for drug store or other business; also store 2951 N. Clark. L. V. POWERS & BOOS, 2933 N. Clark. L. V. 443.

TO RENT—1403 DEVON-AV., E. OF CLARK-st., desirable storerooms; excellent location for any line of business; rent $30. CASEY, 133 W. Washington. Main 263.

TO RENT—STORE, COR. LINCOLN-AV. AND Belmont; splendid location, close to "L" station; rent reasonable. 786.

TO RENT—NORTHWEST COR. 53D AND Kenwood-av., and next to corner, stores, tile floor and sts.; good loc. for drug store, shoe store or fur store; reasonable rent. Tel. Drexel 6460. FLAXMAN.

TO RENT—CHEAP—ALL OR PART OF 4 store with basement, 646 to 652 E. 47th-st. E. WELLS, 160 W. Jackson-blvd. Wab.3592

TO RENT—AUTOMOBILE SALESROOMS, service station and switch track privileges; 1400 to 1500 Wabash-av. Apply to WM. WHITMAN, Tribune Bldg. Randolph 1970.

TO RENT—STORE, 218 E. 47TH, $50; STM. for shoes and gents' furnishings, tailoring, cleaning and pressing; also 2 flats, 5 rms. each. CRUMBAUGH, 35 S. Dearborn-st.

TO RENT—STORE WITH LIVING ROOM; steam heat, hot water, elec. light; low rent. 3144 Indiana-av., near Garfield-blvd.

E. A. CUMMINGS & CO., 40 W. Dearborn-st.

TO RENT—FREE RENT TO NOV. 1—713-15 63d-st., near Cottage Grove-av.; excellent location for any line; will remodel to suit tenant. If taken at once only $35. See this today.

TO RENT—939 W. GARFIELD-BLVD., near Halsted; desirable store; excellent location.

WILLIS & FRANKENSTEIN, 110 S. Dearborn.

TO RENT—SMALL STORE OCCUPIED 12 years, millinery, $25. Large store, $55; also 2 flats, $20 each. Apply 1374 55th-st.

TO RENT—CORNER STORE; STEAM HEAT; South Shore; fine location for drug store. HAMILTON BROS., 63d and Champlain-av.

TO RENT—STORES, 227 E. 39TH; ALSO 3 flats, 5 rms. each; 2 rms. for rear. Possession. SPRINGER, 3902 Prairie. Dr. 318.

TO RENT—113 E. 39TH-ST., MODERN store; good location; $30. W. MURRAY FREIGHT, Automatic Bldg.

TO RENT—2732 COTTAGE GR.; STORE; rear flat; $20. ROACH, 127 N. Dearborn.

TO RENT—DANDY STORE AND LIV. RMS. No opposition. 7248 Cottage Grove.

TO RENT—DRUG AND GROCERY OPENING 634 stand, 2564 W. 59th-st. Go to see.

TO RENT—3119 MICHIGAN-AV., STEAM heated store, 163 ft. deep, $135 per mo.

TO RENT—STORES—NORTH.

TO RENT—GOOD STORES ON NORTH SIDE at greatly reduced prices for the winter. Various closing leases from the spring at low rent. All live locations. We have stores for all lines except saloon. See us for our proposition. BECKWITH BROS. 1112 Rush-st. Main 4024.

TO RENT—STORES AND OFFICES IN THE new Ryan Theater Bldg., half block from the "L" sta. near Sheridan-rd. and Lake; corner on front; worth of electric light; steam heat; second floor; low rent. Apply to H. HALLEN, Owner, Bank Floor, Ryan Block, Central 5227.

TO RENT—5511 N. CLARK, NEW BRICK store and flat, h. w. heat, elec. lt., bdwd. floors; will rent both or as a unit; best value of store investigate. POWERS & BOOS, 2933 N. Clark-st. V. 443.

TO RENT—5606-12 N. CLARK-ST. AND 1201 Argyle-av., new stores, steam heat; rent cor $90; fine location for delicatessen, shoe store, cigar store, etc. GEORGE J. KAPPES, 5136 E. Clark-st.

TO RENT—ELEGANT STORE, SUITABLE for drug store, on the S. W. Cor. Broadway and Catalpa-av.; steam heat; low rent. COCHRAN & McCLUER, 1126 Bryn Mawr-av. Tel. Edge. 1866-67.

TO RENT—SMALL AND LARGE STORES, 1469-73 Bryn Mawr-av., nr. "L" sta. Suitable for bakery, dry goods, barber shop. Very reasonable rental. Edgewater 888.

TO RENT—S. E. COR. N. CLARK AND WELLington, ideal for drug store or other business; also store 2951 N. Clark. L. V. POWERS & BOOS, 2933 N. Clark. L. V. 443.

TO RENT—1403 DEVON-AV., E. OF CLARK-st., desirable storerooms; excellent location for any line of business; rent $30. CASEY, 133 W. Washington. Main 263.

TO RENT—STORE, COR. LINCOLN-AV. AND Belmont; splendid location, close to "L" station; rent reasonable. 786.

TO RENT—NORTHWEST COR. 53D AND Kenwood-av., and next to corner, stores, tile floor and sts.; good loc. for drug store, shoe store or fur store; reasonable rent. Tel. Drexel 6460. FLAXMAN.

TO RENT—CHEAP—ALL OR PART OF 4 store with basement, 646 to 652 E. 47th-st. E. WELLS, 160 W. Jackson-blvd. Wab.3592

TO RENT—AUTOMOBILE SALESROOMS, service station and switch track privileges; 1400 to 1500 Wabash-av. Apply to WM. WHITMAN, Tribune Bldg. Randolph 1970.

TO RENT—STORE, 218 E. 47TH, $50; STM. for shoes and gents' furnishings, tailoring, cleaning and pressing; also 2 flats, 5 rms. each. CRUMBAUGH, 35 S. Dearborn-st.

TO RENT—STORE WITH LIVING ROOM; steam heat, hot water, elec. light; low rent. 3144 Indiana-av., near Garfield-blvd.

E. A. CUMMINGS & CO., 40 W. Dearborn-st.

TO RENT—FREE RENT TO NOV. 1—713-15 63d-st., near Cottage Grove-av.; excellent location for any line; will remodel to suit tenant. If taken at once only $35. See this today.

TO RENT—939 W. GARFIELD-BLVD., near Halsted; desirable store; excellent location.

WILLIS & FRANKENSTEIN, 110 S. Dearborn.

TO RENT—SMALL STORE OCCUPIED 12 years, millinery, $25. Large store, $55; also 2 flats, $20 each. Apply 1374 55th-st.

TO RENT—CORNER STORE; STEAM HEAT; South Shore; fine location for drug store. HAMILTON BROS., 63d and Champlain-av.

TO RENT—STORES, 227 E. 39TH; ALSO 3 flats, 5 rms. each; 2 rms. for rear. Possession. SPRINGER, 3902 Prairie. Dr. 318.

TO RENT—113 E. 39TH-ST., MODERN store; good location; $30. W. MURRAY FREIGHT, Automatic Bldg.

TO RENT—2732 COTTAGE GR.; STORE; rear flat; $20. ROACH, 127 N. Dearborn.

TO RENT—DANDY STORE AND LIV. RMS. No opposition. 7248 Cottage Grove.

TO RENT—DRUG AND GROCERY OPENING 634 stand, 2564 W. 59th-st. Go to see.

TO RENT—3119 MICHIGAN-AV., STEAM heated store, 163 ft. deep, $135 per mo.

TO RENT—STORES—NORTHWEST.

TO RENT—
2006 Milwaukee-av., next to corner Armitage-av.; store front.
2016 Milwaukee-av., corner Powell-av.; new front.
2540 Milwaukee-av., 4 nice rooms in rear.
2557 Milwaukee-av., running through and facing Logan-blvd.
Will make exceptionally large cut on any of above.
GORDON STRONG & CO.,
209 S. State-st. Harr. 8191.

TO RENT—AT N. W. COR. EDGEWOOD and Milwaukee-avs.; 2 story brick, fine light; contains about 25,000 sq. ft.; will rent very reasonable and will make necessary alterations for right tenant; fine for tailoring, wholesale grocery, etc. COOPER, KIRK, owner, 38 So. Dearborn. Cent. 843.

TO RENT—NEW STORES, DOUBLE SECtion line corner, Lawrence and Crawford-aves.; corner store has mosaic floor and would make a beautiful drug store; would be fine for grocery and market.

JOHN A. KNIGHT & CO., 74 W. Washington.

TO RENT—LARGE CORNER STORE, 2831 N. California-av.; furnace heat; cement basement; excellent location for meat market; $35 per month. Will decorate to suit. Liberal concessions.

TO RENT—NORTH-AV. COR. W. OF WESTern; long lease; cheap. Also Milwaukee-av. store, s. of North-av.

O. A. LEWIS & CO., 52 W. WASHINGTON-ST.

TO RENT—NEW MOD. STORE, OPP. TERminal Theater; suit. any line; cheap; also entire 2d floor. A. P. CANNING, Irving 5320. 3317 Lawrence-av.

TO RENT—STEAM HEATED STORES, basement; good location; 3966-8 Elston-av., nr. Irving Park-blvd. ADAMS, CARSON & CO., 30 N. La Salle-st. Franklin 786.

TO RENT—STORE AND LARGE GARAGE, opposite park entrance, 1641 N. California-av. Apply C. C. COLLINS & CO., 2722 W. North-av.

TO RENT—STORES, GOOD LOCATION for any business at N. E. corner Armitage and Oakley.

TO RENT—409 MILWAUKEE-AV., BARG. $18. ALEX FRIEND & CO., 29 S. La Salle-st. Rand. 4916.

TO RENT—IF YOU WISH A STORE IN EX. loc. cheap, on cor., call up Irving 3552.

TO RENT—STORES—WEST.

TO RENT—FREE RENT TO NOV. 1—2004-214 S. KEDZIE-AV., corner Colorado-av., new bldg., steam, hot water, electric light; can arrange to allow $30 for janitor service. $35
621 MADISON-ST., near cor. C. & N. W. R. R. depot, modern front, newly decorated, stm. ht. Key in hotel office.
1449 W. TAYLOR-ST., steam heat 28
666 MILWAUKEE-AV., 25x55 30
1040 MADISON-ST., large, light, deep store room, fine basement, newly decorated, electric lights, etc. ..... Cheap
1128 VAN BUREN-ST., 25x60 25
1040 VAN BUREN-ST., new; newly decorated 25
1414 MADISON-ST., fine basement ..... Cheap
1722 OGDEN-AV., at Wood-st. $15
E. WOLTERSDORF & CO., 1607 Madison-st.

TO RENT— TO RENT—
FINE LARGE STORE
IN MODERN BUILDING

at northeast corner of Lake and Robey-sts. This is one of the busiest West Side transfer corners. Will give desirable tenant good lease. ARTHUR T. McINTOSH & CO., 106 N. La Salle-st. Phone Main 2042.

TO RENT—L STORE ON DOUBLE SECtion line transfer corner and adjoining L station at Central-av. and 22d-st.; front on both streets; fine for grocery and market; favorable place.

JOHN B. KNIGHT & CO., 74 W. Washington.

TO RENT—N. W. COR. CICERO AND CONgress-sts.; very fine corner store; steam heat; large basement.

WILLIS & FRANKENSTEIN, 110 S. Dearborn.

TO RENT—1541 VAN BUREN-ST., EXcellent store, near Ashland-blvd.; will partition same, in rear if desired; $25 monthly; 1st mo. free. Owner. Ph. Kedzie 6809.

TO RENT—A LARGE STORE, WITH BASEment, 737 S. Western-av.; good location for grocery store; rental is desirable party. MURRAY WOLBACH, 105 S. Dearborn-st.

TO RENT—GEO. G. NEWBURY & CO., 1 N. Clark-st.

2136 W. Harrison-st. $20
703-705 S. Western-av., each 20

TO RENT — 521 S. CALIFORNIA-AV. steam heat, $35; suitable for tailor or dressmaker; will decorate to suit. L. V. 443. 23 N. California-av. Garfield 5057.

TO RENT—716-18 S. CRAWFORD-AV. near Lexington; very desirable retail stores; occupied by station; rent reasonable. WILLIS & FRANKENSTEIN, 110 S. Dearborn.

TO RENT—FINE CORNER FOR DRUG store; a chance in a lifetime. 458 Madison-st., Oak Park. Phone Austin 5433.

TO RENT—STORE, 3705 OGDEN-AV., BASE. Opposite L station; $25.

JOHN B. KNIGHT & CO., 74 W. Washington.

TO RENT—STORE, 1126 OGDEN-AV. AND 1 N. Corner Wilson and Broadway, 2d floor, north light, facing Wilson; private reception room; Rent $25.

GORDON STRONG & CO.,
209 S. State-st. Harr. 8191.

TO RENT—FINE OUTSIDE OFFICE WITH use reception room with dentist, over drug store. 5300 Woodlawn-av., fine location for doctor, rent $30. HOWARD BROS. & CO. 1458 E. 53d-st.

TO RENT—OFFICE WITH STEAM HEAT flat in bldg., n. e. 47th and Lake; good location for physician and surgeon.

W. L. DE WOLF & CO., Agents.

TO RENT—LIGHT, MODERN FRONT OFfices, $20; large inside office, $10. 2d floor, S. W. corner North-av. and Halsted-st.

KUEHNE, Agent, Room 13.

TO RENT—N. W. COR. MICHIGAN-AV. AND 31st-st., 5 light offices en suite; heat, hot water, electricity, janitor; over drug store; doctor, dentist, dressmaker, beauty parlor; etc.; $60. Call Lincoln 8075.

TO RENT—WELL EST. PHYSICIAN DEsires dentist to share expenses of office and reception room. Investigate. T. F. MAHER, M. D., 7100 Cottage Gr.

TO RENT—S. W. COR. BROADWAY & LELAND-AV., suitable for music school, business college, etc.; 4 floors; elevator; hall. WHITESIDE & WENTWORTH, 1058 Wilson.

TO RENT — DR.'S OFFICE; GOOD LOC. over drug store, trans. cor. 164 N. Ashland-blvd.

TO RENT—GRAND OPPORTUNITY; DENtist's office, adjoining physician's; just vacated; busy corner; old estab. practice. 534 North-av.

TO RENT—STEAM HEATED OFFICE AND use of furnished reception room, $12. 4200 Lincoln-av.

TO RENT—OFFICES—DOCTORS, DENTISTS' studio, hairdressing, or dressmaking. Over drug store. 7200 N. Ridge-blvd., cor. Rogers-av.

TO RENT — SPECIALLY DESIGNED OFfices for doctors or musicians; new bldg. at 726 and Sawyer-av.

TO RENT—DR.'S OFFICE, S. W. CORNER 58th-st. and Prairie-av. Normal 1798.

TO RENT—FRONT OFFICE, OVER RHODES drugs, 1201 N. Clark-st. Dentist. Sup. 7130.

TO RENT — PHYSICIAN'S OFFICE, DR. Houston, 1600 W. Madison. West 2819.

TO RENT—DENTAL OFFICE, SHARE WITH physician. Reasonable. Superior 5310.

TO RENT—$20 RMS. 1000 DAKIN, CORNER Sheridan, $45. WALLER, Central 3210.

TO RENT—FLOORS AND LOFTS.

TO RENT—SECOND FLOOR, IN STEAM heated bldg., 2719-21 Michigan-av. 85x160. W. A. PRIDMORE, 139 N. Clark-st. Central 1213.

TO RENT—WABASH-AV., S. E. COR. MONroe-st., floors, 100x170 (17,000 sq. ft.); newly remodeled building; light; 3 sides. WILLIS & FRANKENSTEIN, 110 S. Dearborn.

TO RENT—116 S. 5TH-AV., MNFG. SPACE, 1,600-3,200 sq. ft.; elevators, light, best service; reasonable rent.

WM. J. BOND & CO., 25 N. Dearborn-st.

TO RENT—569-571 W. VAN BUREN-ST. Good light, steam heat, electric freight elevator; 3d floor; $80.

GEO. G. NEWBURY & CO., 6 N. Clark-st.

TO RENT—FLOOR, 32,000 SQ. FT.: HEAT, elev., light, 4 sides; 15c sq. ft.

HART & WHETSTON, 5 N. La Salle-st.

TO RENT—FLOORS, BLDGS., STORES, CHANDLER, HILDRETH & CO. Cent. 5151.

WANTED—STORES, OFFICES, LOFTS

WANTED—TO RENT—2 OR 3 ROOM OFfice suite with reception room, preferably in Michigan-av. district between Congress and Washington. Desire furnished if possible with privilege renting or buying furniture. Phone Mon. or Harrison 3800, Room K 72. Address J 257, Tribune.

WANTED—TO RENT—BAKE SHOP, WITH or without equipment; store not necessary; large enough for wholesale business; N. S. Address F D 575, Tribune.

WANTED — TO RENT—FURNISHED PRIvate office with use of reception room and phone; state price. Address J 58, Tribune.

WANTED—TO RENT—2 OR 3 ROOM SUITE, furnished or unfurnished; or will buy furniture. Address J 547, Tribune.

WANTED—TO RENT — DENTAL OFFICE equipment. Address J 399, Tribune.

WANTED—TO RENT—PUB. STENO. EXCH. serv. for space. Address K 259, Tribune.

TO RENT—MFG. PROPERTY.

TO RENT—ANY PURPOSES, 12,000 SQ. FT. 4 story bldg. Remodel to suit tenant. Cottage Gr.-71st-st. Address J 71, Tribune.

TO RENT—CORNER BLDG., 6,000 SQ. FT. JOHN KELLY, 404 S. Kolmar-av. Phone Kedzie 83.

TO RENT—10,000 FT. FOR LIGHT MANUfacuring; A1 shipping point; 90 miles from Chgo. Address B A 46, Tribune.

TO RENT—2D FLOOR, 4,000 SQ. FT.; NEW modern bldg.; light; elevator. $50; near Lincoln Park. Address F N 176, Tribune.

TO RENT — 120,000 SQ. FEET STORAGE space, Halsted and O'Brien-sts.; cheap. WM. A. BOND & CO., 25 N. Dearborn-st.

TO RENT—ONE STORY MFG. BLDG., 5,750 sq. ft.; N. W.; or will sell; good transportation. Address F N 175, Tribune.

TO RENT—4 STORY BLDG., 40,000 FT. will remodel; C. R. R.; 18c ft. PAUL C. LOEBER & CO., 111 W. Washing'n.

TO RENT—BRICK BLDG., 8000 SQ. FT., rear 706 Blue Island-av. Schrayer, Owner, 917 W. 18th-st.

TO RENT—ON SWITCH TRACK, SPRINkled bldg., 36,000 sq. ft.; 14c sq. ft. HART & WHETSTON, 5 N. La Salle-st.

TO RENT—FOR LIGHT MANUFACTURING purposes, 50x75 ft.; steam heat, ele. light. Ph. Wentworth 637.

TO RENT—GROUND FLOOR, 2300 FT., ST. heat, new bldg., S. S. Calumet 7388.

TO RENT—TWO STORY BUILDING, SOUTH Side, 12,000 square feet. Central 1603.

TO RENT—MFG. PROPERTY.

CHOICE
MANUFACTURING SPACE.

STOCKROOM AND OFFICE SPACE.

20x80—$25.
32x40—$40.
16x40—$20.
1,000 ft.
900 ft.
800 ft.

MACHINE SHOP—CHOICE LIGHT.

16,000 ft.
10,000 ft.
6,000 ft.
4,000 ft.
3,000 ft.
And many others at lower rentals.

TAILORS AND ALLIED TRADES.

80,000 ft.
60,000 ft.
42,000 ft.
19,000 ft.
8,000 ft.
And many others.

WAREHOUSES.

1236-1238 S. Ashland-av., 3 story and basmt., 44x50, including steam heat.
1811-13 W. Adams-st., 3 sty. and basmt. bldg., 52x85.
513-15 W. Monroe-st., 5 sty. and basmt., 42x190; htg. plant and 2 elevs.
And many others.

ONE STORY BUILDING.

Will build to suit and give tenant deed of property clear of incumbrance at end of 10 or 20 yrs. 50x125, 100x125 ft. Close to all freight stations.

THESE ARE SAMPLES.
ASK FOR LIST.

ALEX. FRIEND & CO.,
29 S. LA SALLE-ST.
RANDOLPH 4916.

TO RENT—NEW FACTORY, 115,000 FT. Buildings 3 sty. and 1 sty.; light 4 sides. Sprinkled, strictly modern mill constn., yard room, grade track for 12 cars, elec. power plant. Will divide and rent large space with power; fine labor district; near L sta. A. J. MONTAGUE & SON, Exc. Agents, 25 N. Dearborn. Cent. 5012.

TO RENT—2,500 SQUARE FT. OF HEATED space in modern bldg. near LINCOLN PARK-BLVD.; FIREPROOF BLDG., 200 LBS. PER SQ. FT.; IMMEDIATE POSSESSION. PRICE $400 PER MO. ALSO HEDBERG & BISTOR, EXCLUSIVE AGTS., BANK FLOOR, CONWAY BLDG.

TO RENT — ABOUT 2,000 SQ. FT. A-1 space immediately available, sublease fine modern manufacturing building near N. W. depot; office space additional and every accommodation; exceptional opportunity; very moderate cost; would consider safe storage merchandise or machinery. Address M 313, Tribune.

TO RENT—ENTIRE BRICK BLDG. CONtaining about 4,500 sq. ft. near Milwaukee-av. and Wood-st. Brkt on 3 sides, bldg. nearly new. Will be put in first class condition, $65 per mo.

G. E. SCHNEIDER & CO.,
10 La Salle-st.

TO RENT—MANUFACTURING PROPERTY, 14,500 square feet on 16th-st. east of Indiana-av.; switch track facilities in rear across 30 foot alley; owner will lease for 5 or 10 years, will build on shorter term for responsible tenant.

THE MERCHANTS' LOAN & TRUST CO.

TO RENT—1,000,000 SQUARE FEET OF building space, most desirable; operating railroad switches operated by C. & N. W. Ry. and Chicago Outer Belt; lake transportation; industrial sites. Apply to Chicago Terminal Co., Waukegan, Ill. Ph. Waukegan 190-191, or 1606 Tribune Bldg. Tel. Randolph 1853.

TO RENT — WILL BUY GROUND AND build one or two story factory anywhere, for party that will pay 20% down and balance in monthly payments, less than rent. HOLDING, SEELYE & CO., 148 S. Dearborn-st.

TO RENT—N. E. COR. DIVERSEY AND Washtenaw-avs., 2 story bldg.; about 4,000 sq. ft. large ground; suitable for storage, wagon or auto repair, etc. $50. Concession.

MARK LEVY & BROTHER, Marquette Bldg.

TO RENT—MANUFACTURING OR STORage purposes, 14-18 Sheldon-st., at Madison and Loomis-sts., rear 3 story brick, 48x65; alleys west and south; all floors, 12 ft. ceilings, new; 2 elevs.; 3 ft. sprinkled. E. WOLTERSDORF & CO., 1607 Madison.

TO LEASE—45,000 SQ. FT. WITH SWITCH track; hot water heated office bldg.; barn for 15 horses, 1 automobile truck driver; located on B. & O. terminal; will lease all or any part thereof.

O'CONNOR BROS., 5950 W. Madison. Aus. 384.

TO RENT—PROPERTY AND BUILDINGS erected 50x125 to lease for manufacturing purpose on or near Jackson-bl., between Loomis and Morgan-sts. Address F E 506, Tribune.

TO RENT—15,000 SQ. FT. OF CHOICE MFG. property, vicinity of Elston and North-ave.; equipped with sprinkling systems and steam heat; 2 on 1 block west of L sta.; $200 mo. HOWARD BROS. & CO., 82 W. Washington.

TO RENT—159 W. KINZIE-ST., CORNER OF Wells-st., three story and basement brick bldg., 21x80; repairs and changes to suit. Telephone Lincoln 74.

TO RENT—NEWLY REMODELED SPRINgle bldg., 45,000 sq. ft.; ht. plt. elev.; 15½c ft. Hart & Whetston. Franklin 1186.

TO RENT—HOTELS.

TO RENT—80 RM. MICHIGAN-BLVD., NR. 18th; hotel, 7 stories; elevator, steam heat; extremely low rent. HOWARD BROS & CO., 82 W. Washington-st.

TO RENT—229 N. CLARK-ST., 27 ROOM hotel; fine condition; st. ht. J. G. KIRK & CO., 209 S. La Salle-st. Wabash 891.

TO RENT—828 S. STATE, 22 RMS., OPENing off hall; store heat, elec. lgts.; $100. WHITESIDE & WENTWORTH, 8 S. Dearborn.

TO RENT—HALLS.

TO RENT—WARWICK HALL; RESERVE REIDENOUER & ERICKSON, 535 E. 47th-st. Oak. 316-317.

TO RENT—FARMS.

TO RENT—75 ACRE FARM NEAR WHEATon; fair buildings; 150 feet fine poultry house; concrete floors and steam heat, for brooding. Seventy foot greenhouse. Soil in first class condition. Bumper crops this year. Sickness reason for renting. Apply 1512 Conway Bldg. Ph. Franklin 5510.

TO RENT—IDEAL STOCK FARM OF 600 acres, near Chicago, to responsible party. Address J 308, Tribune.

TO RENT—FARMS.

TO RENT—NO. 1 POULTRY AND TRUCK farm, 38 acres loam; 28 miles east 63d-st. town, 2 trns., 5 minutes to depots on main Chicago automobile road; house, barn, granaries, fruits; experienced poultryman or truck preferred; term lease. Address R. Curtis, Wheeler, Ind.

WANTED—TO RENT—FARMS.

WANTED—TO RENT — FARMER AND three sons want large grain farm, not over sixty miles from Chicago. Address M 586, Tribune.

WANTED—TO RENT—SMALL DAIRY FARM by farmer. Goeppinger, 4601 N. Karlov-av.

TO RENT—MISCELLANEOUS.

TO RENT — BUILDINGS, STORES AND floors in all parts of the city. Send for list. WILLIS & FRANKENSTEIN, 110 S. Dearborn.

TO RENT—IF YOU ARE IN THE MARKET for buildings, stores or floors, write us. ALEX. FRIEND & CO., 29 S. La Salle-st.

TO RENT—1617 WABASH-AV., REAR; suitable for garage, auto repair, etc. WHITESIDE & WENTWORTH, 8 S. Dearborn.

INSTRUCTION.

THE ILLINOIS COLLEGE OF MUSICIANS, 2831 Washington. Est. 1900; accredited by Bd. of Education. Faculty includes these artists: Piano and pipe organ, Robert Macdonald, Marie Edwards; violin, Edgar Gledman, Maude A. Tolefson; dram. art, Edna Reiner Marshall. 16 other tchrs., all instruments. Our Fri. eve. recitals have pupils. 600 played last year. Rates, 50-$1. Call, phone.

LADIES—IF YOU ARE SELF-CONSCIOUS, nervous, lack poise, good vocabulary, excellent speaking voice, let me help you. My general culture course educates and develops the personality. Dramatic art for those inclined to the drama; not declamation. Natural ease. Up to date monologues. MRS. LEIGHTON JONES, 4159 Sheridan. Graceland 8844. 15 min. from loop.

RAGTIME GUARANTEED IN 20 LESSONS—Piano, pipe organ, ukulele, vocal; all instruments. Call or write Christensen Schools, 20 E. Jackson-blvd. (Harr. 5670), 3256 E. Western-av. (West 1311), 3117 Logan-blvd. (Albany 3167), 718 W. 63d-st. (Englewood 3453), 1010 Belmont-av. (Well. 9370).

WHISTLING IMITATING FOREST OF birds, trills, chirps, finger whistling. This beautiful art taught ladies and gentlemen. HEAR DEMONSTRATION. Open daily, 9-9; Sunday, 10-2. CHICAGO MUSICAL SEMINARY, 2828 Madison. L. C. GROFF, V. P.

ALL SHEET MUSIC 10 CENTS A COPY. Century, National, McKinley and De Luxe editions. Popular hits; all church and choir music; song books, 10 cents each. Phone or write National Music Co., 339 S. Wabash-av., cor. Van Buren.

SHORTHAND FOR BUSINESS—WITHIN 3 months after entering Allen-Swan's wonderfully easy shorthand taught by its inventor, Oliver McEwan, "the greatest living authority on shorthand." National Institute of Secretaries. 1110 Advertising Bldg.

FRENCH BY NATIVE YOUNG LADY. UNIVERSITY TEACHER; RAPID CONVERSATIONAL METHOD; $1 PER HOUR; SPECIAL TERMS FOR CLASSES; REFS. EXCH. ADDRESS F N 151, TRIBUNE.

BERNICE SZLADOWSKI—
Teacher of the French language; graduate of the Academie de Paris. Class now forming. Private lessons a specialty. 1034 Byron-st. Graceland 8498.

NEGLECTED EDUCATION, PENMANSHIP; woman, private instructor, guarantees to make you good reader, excellent speller, correct English pronunciation; A1 business penman, bkr., shorthd. Address J 421, Tribune.

SPANISH AND FRENCH—DAY AND EVE. evening classes; also private; best teachers; quick results. TOWER STUDIO OF LANGUAGES, 1703 TOWER BLDG. Ph. Randolph 1147.

RAGTIME OR CLASSIC PIANO, 5 LESSONS $2; stage dancing and singing lessons, 50c. Call Monday, Thurs., Saturdays 11 to 6, Sunday 11 to 1.
1966 Dayton-st. [Christie.]

PUBLIC SPEAKING, VOICE TRAINING; complete course only $10; able instructors; 1st lesson and enrollment today eve. 7:30, Oct. 8, 917 Kimball Hall.

MISS ALMA JONES PIANO
Children, adults beginners, advanced.

REAL ESTATE FOR SALE.
CENTRAL.

FOR SALE OR EXCHANGE—
Washington-st., near Franklin, 99 year leasehold, 40x90, improved with 4 story and basement bldg.; clear, ground rent $4,000 per annum to-day; without revaluation; will trade for good apartment equity, farm or land. E. E. BEATTY, 105 W. Monroe-st. Randolph 7892.

FOR SALE—N. OF 22D-ST., NEAR INDIANA; price $7,000; terms. 1-3 cash, bal. 5½%; 23x100 ft., brick improvements; rent, $40; cheapest property in district. H. G. HOWARD & CO., Exclusive Agents, 82 W. Washington-st., Bank Floor.

FOR SALE—RIVER-ST., NEAR MICHIGAN-blvd., lot 32x100, 4 story bldg., rented for $3,740 until 1922 to tenant who pays up-keep; will make close deal. [C.] WM. A. BOND & CO., 25 N. Dearborn-st.

FOR SALE—AT A DECIDED SACRIFICE, vacant property on State-st., north of 25th-st. BEST OFFER GETS IT. J. E. EHRENHALT, 105 W. Monroe-st.

FOR SALE—3024 MICHIGAN-AV., 24x100 ft., improved with 2 story 12 room brick bldg.; want offer. W. H. McCLELLAN, 29 S. 31st-st.

FOR SALE—OR RENT—5 STY. AND BASEment building covering lot 39x100 ft. Archi-av. nr. State. JOHN MACKIN, 511 N. State-st.

APARTMENTS—SOUTH SIDE.

FOR SALE—
6815 MERRILL-AV. RENTAL $2,100.
Fully detached steel beamed brick and stone 3 apt. building; each apt. contains 6 large rooms, 2 baths, complete with shower; spacious closets; hardwood floors throughout; sleeping porch; interior is finished in mahogany, white enamel, and old oak; highly polished oak floors; attractive and high grade plumbing and electric fixtures; splendid steam plant; refrigerators iced from rear porch in each; every modern appointment; close to Jackson Park, South Shore Country club, Lake Michigan; also convenient to L and surface lines, churches, schools, etc. If you are seeking property for a home, investment, or speculation, you will find it to your advantage to see us regarding this; will give liberal terms for quick deal.
BOWERS, LEIBRANDT & O'BRIEN,
6731 STONY ISLAND-AV. MID. 300.

FOR SALE—
6811 DANTE-AV. LOT 40X161.
Attractive and substantial 2 story brick building, containing two 6 room apartments; sun parlors and sleeping porches; mahogany and oak finish; hot water heating plant, efficient to keep comfortable in any weather. Garage for two cars. Rental $1,440. Price $11,500. Owner leaving city and desires quick deal.
BOWERS, LEIBRANDT & O'BRIEN,
6731 STONY ISLAND-AV. MIDWAY 300.

FOR SALE—IN AUBUEN PARK—
Modern 2 flat, brick, five and six rooms; steam heat; h. w. trim; elec. light and gas; choice lot 25x125 ft.; all street improvements in and paid; price $7,650; cash, $1,000, balance easy terms.
BURHANS, ELLINWOOD & CO.,
25 N. Dearborn-st. 1822 W. 103d-st.

FOR SALE—
6718-21 CORNELL-AV., SIX FLATS.
One block from Jackson Park; this is a strictly modern 6 apartment building, on a 60 ft. lot; rented to good paying tenants at $6,000 per year. Owners want quick sale. Will sacrifice. See us regarding this.
BOWERS, LEIBRANDT & O'BRIEN,
6731 STONY ISLAND-AV. MID. 300.

FOR SALE—537-39 E. 44TH-ST., 6 FLAT; stone front; rent $2,860; mtg. $7,500, no trade; $15,000.
4905-27 Forrestville-av., 6 flat; stone front; steam heat, electric light; rent $2,460; hardwood throughout; $14,000; mtg. $6,500; no trade. Either of above cannot be duplicated. Mr. Frazell, L. M. SMITH & BRO., 3947 Cott. Grove-av.

FOR SALE — MY MODERN CORNER 18 apartment bldg., located in best renting section of Woodlawn. Only one block from L and surface line; all rented for $8,500 per year; mtg. $35,000 at 5½ %, just placed. Will take $10,000 cash and clear improved or vacant worth $12,000 for balance equity. Address F K 280, Tribune.

FOR SALE—OR EXCHANGE—WOODLAWN-av., 6 sty. apartment, modern 72 apt. bldg.; actual rental $32,000; 3 and 5 rms. and kits.; incumb. $110,000, to run 10 yrs., 5½ per cent; good farm will be considered. Address F K 437, Tribune.

FOR SALE OR EXCHANGE — $3,100 equity in 2 flat frame, 531 E. 46th-st, mtg. 29,000, and $2,500 equity in modern 3 flat, 4338 Lake-av., mtg. $6,000. What have you for these equities? CHATAIN & CO., Drexel 8321.

FOR SALE—OR EXCHANGE—BEAUTIFUL new 15 South Shore apartment house, all rented; sun parlors, etc.; take old improved for equity. Make close deal.
L. HESS.
2336 E. 71st-st. Midway 7503.

FOR SALE—ST. LAWRENCE-AV. NR. 47TH-st., 3 sty. 9 apartment building, 4 and 5 rooms; rental $3,600 per year; mortgage $17,500; $5,000 cash takes equity. DRAPER & KRAMER, 25 N. Dearborn-st.

FOR SALE—MUST MEET MY NOTE, DUE TUESDAY; will sacrifice my $9,500 in new six apartment; rents $3,600 yearly; mtg. $16,000, 5½%. Act quick. Address A M 183, Tribune.

FOR SALE—OVERLOOKING SOUTH SHORE Club and Blvd.; high grade 3 and 6 apartment; will consider your old improved and vacant as part payment.
L. HESS.
2336 E. 71st-st. Midway 7503.

FOR SALE — EXCEPTIONAL CASH BARgain, Indiana-av., near Garfield-blvd., high grade stone front 3 apartment bldg., lot 99x161; income close to $5,000. For immediate sale will take $27,000.
WOLF & CO., Rector Bldg.

FOR SALE—SOUTH SHORE 2 FLAT—
Mod.; cor. lot; street paved; A1 shape; L. C. and cars; will sell to net 15%. See 7237 Ridgeland-av., 1st fl., and let us figure with you.
HAMILTON BROS., 71st and Paxton.

FOR SALE—COLORED PEOPLE NOTE—2 flat finished in oak, condition A1, 4 rms. Elizabeth-st.; rental $36; price $3,200; terms. Activ Real Estate Co., 6410 Cottage Grove. Ph. Normal 619.

FOR SALE—DON'T OVERLOOK THIS BARgain. 6 apt. Vincennes near 47th. 5 rooms, sun porches; 5 yrs. old; all rented, $3,000. Mtg. $11,500 6% 5 yrs. $5,000 for equity. Address H G 254, Tribune.

FOR SALE—SNAP—ONLY $19,000.
Good modern 6 flat bldg., well located, Hyde Park; 3 bathrooms. Rental about $4,000 year. Must sell to save other interests. Address F N 308, Tribune.

FOR SALE—THE BEST BARGAIN A COLored man can buy; 3 flat bldg., near Grand-blvd.; price $8,450; will accept $1,350 cash required, balance on easy terms. Address F K 71 Tribune.

FOR SALE—A VERY RELIABLE HIGH class investment, modern 7 fr. old 3 apt. 5, 6, and 6 rms., nr. Kenwood L.; rent $1,400; price $9,000; $1,000 cash.
McCORD, 8 WEBB, 51st, cor. Indiana-av.

FOR SALE—MY NEW 12 APT. BUILDING, corner lot, exclusive territory south of Jackson Park; fully rented at $6,250 year; mtg. $37,500; will accept good vacant. Address F K 577, Tribune.

FOR SALE—PEORIA-ST., NEAR 65TH, 12 flats of 4 rooms; steam heat; rental $3,300; price $30,000.
BOWERS, LEIBRANDT & O'BRIEN.

FOR SALE — BARGAIN IN MY 6 APT. equity worth $6,000; must sell; rents $1,700. Address G 104, Tribune.

FOR SALE—NR. GRAND-BLVD. AND 35TH-st., 2 flat, for colored, at $9,000; a GREAT BARGAIN. Address H H 250, Tribune.

FOR SALE—BARGAIN; WILL TAKE $400 for my Normal-blvd. brick 2 flat; rent $44; mtg. $4,000. Address F 301, Tribune.

FOR SALE—BIGGEST BARGAIN IN SIX apt. in Chicago, $4,000 cash, balance long time. 554 W. Adams, 2d floor.

REAL ESTATE FOR SALE.
APARTMENTS—SOUTH SIDE.

FOR SALE—SPECIAL—BY OWNERS, NON-residents. 6150-2 Prairie-av., ¼ blk. L exp., surf., stores, theaters, schools, churches. Wash. Pk., 20 min. to loop; good 3 story fronted brick stone bldg., 6 flats, 4 rms. light, large closets; base., flat 4 rms., stm., elec., white oak floors, trim; ex. large priv. porches; 1st class condition; clear; lot 50x190; plenty room for garages; rent, policy $9,000; insured $8,000; rent $2,460; 17% investment; quick sale, $14,500, worth $18,000. 4907-9 Forrestville-av., 4 blks. to Wash. Pk., store, etc., detached 2 separate 3 flat bldgs., 3 story stone, 6 and 7 rms., stm., white oak floors, trim; lots 25x125; insured $13,000; rents $9961, $1,080; price, $6,000, $7,000. 6 flat bldg. in Woodlawn, 6407-9 Ingleside-av., ¼ blks. L exp., stores, new Woodlawn theater everything; 25 min. loop; always get a seat; 3 story stone, 7 rms., stm., oak floors, trim; lot 50x125; trees, flowers, good neighborhood; rent $2,400; $16,000, worth $18,000. 3833 Lowe-av., ¼ blks. to L or Halsted-st., 10 min. loop, good 2 story brick bldg., 2 apts., 4 rms., 1 of 5 and 6; store, 3 rms.; coal or janitor; lot 50x123; rent, $456; $3,000. Corner store, flat bldg., 5858 Lafayette-av., ¼ blks. L exp., State-st., 15 min. loop; no fuel or jan.; rent $456; A1 location; $3,000. 4909-18 S. Lavrin-st., ¼ blk. surf., 1¼ blks. L sta., 9 min. loop, 3 sty. brick, 10 rms. ea., furnace; no fuel or janitor; many stores; lots 50x125; garages; rent, $2,640; $24,000. Also our home, 506 Oak-st., Niles, Mich., 2¼ hrs. Chicago on St. Joe River, near Barren Island resorts, ¼ blks. interurban; 45,350; Bovay sta., 25 min. So. Bend, Ind., 20c; 5 blks. business center Niles; stone gray stucco house, 9 rms., attic, elec. furnace, cellar; no dust; finest lake dining water, large porches, convenient, comfortable; lot 50x130; garage, large garden, fruit trees, grapes, etc.; nice neighbor on interior next door; very shady oak, maple trees; wish we could stay; a bargain at $3,500. Substantial 10 rm. house, 208 N. Front-st., Niles; 5 blks. interurban sta., 2 blks. bus. center, Niles; busy st.; rent $31; $3,000. Finest 43 a. garden in Mich. on interurban and Dowagiac Creek; just outside the limits; will raise anything; rent $225; $4,500. All clear, good income property, good tenants; no fake or padded leases; 1-3 cash required, bal. in easy payments to suit purchasers. Father needs money, is 81, in poor health, moving to Los Angeles; will sacrifice everything; no reas. offers refused. Also 98 acres on R. R. sidings in 17 min. west loop. Take good auto in trade. E. BADGER JR., 6120 or 22 Prairie-av. Est., Englewood 1175. Call 9 to 5, or E. S. BADGER SR., Niles, Mich.

ONLY $2,000 CASH

To buy this high class building, located south of Jackson Park and near C. station; three apartments each, contains 5 rms., sun parlor, screened sleeping porch, electric fireplace, etc. One apartment vacant and ready for owner to move into. This building can be bought $1,500 less than its actual value.

GLATT & PRICE,
6841 Stony Island-av. Midway 9630.

FOR SALE — WILL ACCEPT $11,000 2D mtg. paper with reasonable security or clear vacant, old improved, or farm for equity in part of the choicest So. Side prominent blvd. 6 apts. renting for $6,120 per yr., each apt. containing 7 rooms and 2 baths, strictly modern, and rented to desirable responsible tenants. Send for photo of this attractive building and submit proposition. Will act quickly. Broker's co-operation solicited.
MARK LEVY & BROTHER, Marquette Bldg.

FOR SALE—WINDSOR PARK 2 FLAT brick, 5 and 6 rooms, modern, $7,000; $1,000 cash and easy terms. Investigate. Unusual opportunity.
BURHANS, ELLINWOOD & CO.,
25 N. Dearborn-st. 3000 E. 79th-st.

FOR SALE—7328-30 WENTWORTH-AV.
Real bargain. Bk. 4 flat, 50 ft.; garage; good income; clear; perfect condition.
7215-21-23 Stewart-av., something new; modern; 4 r.; stove; bk. 3 flat; 30 ft.
7111-13 Princeton-av., 2 att. bk. houses; every advantage of steam heat 2 flat.
JOHN H. GAY, 7057 Wentworth. Stew. 7893.

FOR SALE—BARGAIN—$7,500 REQUIRED to purchase equity in 1520-2 E. 62d-st.; modern brick; less than 3 years old; first floor porches 50x100; make an inspection of this building; it will interest you.
GILBERT, DAVIS, RUSSELL & CO.,
1346 E. 63d-st. H. P. 2976.

FOR SALE—S. SIDE; SACRIFICE HIGH grade 6 flat, 53d-st., near Kenwood-av.; worth $18,000. 3833 Lowe-av., ¼ blks. to L or Halsted-st., 10 min. loop, good 2 story brick bldg., 2 apts., 4 rms., 1 of 5 and 6; store, 3 rms.; coal or janitor; lot 50x123; rent, $456; $3,000. Corner store, flat bldg., 5858 Lafayette-av., ¼ blks. L exp., State-st., 15 min. loop; no fuel or jan.; rent $456; A1 location; $3,000. 4909-18 S. Lavrin-st., ¼ blk. surf., 1¼ blks. L sta., 9 min. loop, 3 sty. brick, 10 rms. ea., furnace; no fuel or janitor; many stores; lots 50x125; garages; rent, $2,640; $24,000. Also our home, 506 Oak-st., Niles, Mich., 2¼ hrs. Chicago on St. Joe River, near Barren Island resorts, ¼ blks. interurban; 45,350; Bovay sta., 25 min. So. Bend, Ind., 20c; 5 blks. business center Niles; stone gray stucco house, 9 rms., attic, elec. furnace, cellar; no dust; finest lake dining water, large porches, convenient, comfortable; lot 50x130; garage, large garden, fruit trees, grapes, etc.; nice neighbor on interior next door; very shady oak, maple trees; wish we could stay; a bargain at $3,500. Substantial 10 rm. house, 208 N. Front-st., Niles; 5 blks. interurban sta., 2 blks. bus. center, Niles; busy st.; rent $31; $3,000. Finest 43 a. garden in Mich. on interurban and Dowagiac Creek; just outside the limits; will raise anything; rent $225; $4,500. All clear, good income property, good tenants; no fake or padded leases; 1-3 cash required, bal. in easy payments to suit purchasers. Father needs money, is 81, in poor health, moving to Los Angeles; will sacrifice everything; no reas. offers refused. Also 98 acres on R. R. sidings in 17 min. west loop. Take good auto in trade. E. BADGER JR., 6120 or 22 Prairie-av. Est., Englewood 1175. Call 9 to 5, or E. S. BADGER SR., Niles, Mich.

FOR SALE—
6718-21 CORNELL-AV., SIX FLATS.
One block from Jackson Park; this is a strictly modern 6 apartment building, on a 60 ft. lot; rented to good paying tenants at $6,000 per year. Owners want quick sale. Will sacrifice. See us regarding this.
BOWERS, LEIBRANDT & O'BRIEN,
6731 STONY ISLAND-AV. MID. 300.

FOR SALE—537-39 E. 44TH-ST., 6 FLAT; stone front; rent $2,860; mtg. $7,500, no trade; $15,000.
4905-27 Forrestville-av., 6 flat; stone front; steam heat, electric light; rent $2,460; hardwood throughout; $14,000; mtg. $6,500; no trade. Either of above cannot be duplicated. Mr. Frazell, L. M. SMITH & BRO., 3947 Cott. Grove-av.

FOR SALE — MY MODERN CORNER 18 apartment bldg., located in best renting section of Woodlawn. Only one block from L and surface line; all rented for $8,500 per year; mtg. $35,000 at 5½ %, just placed. Will take $10,000 cash and clear improved or vacant worth $12,000 for balance equity. Address F K 280, Tribune.

FOR SALE—OR EXCHANGE—WOODLAWN-av., 6 sty. apartment, modern 72 apt. bldg.; actual rental $32,000; 3 and 5 rms. and kits.; incumb. $110,000, to run 10 yrs., 5½ per cent; good farm will be considered. Address F K 437, Tribune.

FOR SALE OR EXCHANGE — $3,100 equity in 2 flat frame, 531 E. 46th-st, mtg. 29,000, and $2,500 equity in modern 3 flat, 4338 Lake-av., mtg. $6,000. What have you for these equities? CHATAIN & CO., Drexel 8321.

FOR SALE—OR EXCHANGE—BEAUTIFUL new 15 South Shore apartment house, all rented; sun parlors, etc.; take old improved for equity. Make close deal.
L. HESS.
2336 E. 71st-st. Midway 7503.

FOR SALE—ST. LAWRENCE-AV. NR. 47TH-st., 3 sty. 9 apartment building, 4 and 5 rooms; rental $3,600 per year; mortgage $17,500; $5,000 cash takes equity. DRAPER & KRAMER, 25 N. Dearborn-st.

FOR SALE—MUST MEET MY NOTE, DUE TUESDAY; will sacrifice my $9,500 in new six apartment; rents $3,600 yearly; mtg. $16,000, 5½%. Act quick. Address A M 183, Tribune.

FOR SALE—OVERLOOKING SOUTH SHORE Club and Blvd.; high grade 3 and 6 apartment; will consider your old improved and vacant as part payment.
L. HESS.
2336 E. 71st-st. Midway 7503.

FOR SALE — EXCEPTIONAL CASH BARgain, Indiana-av., near Garfield-blvd., high grade stone front 3 apartment bldg., lot 99x161; income close to $5,000. For immediate sale will take $27,000.
WOLF & CO., Rector Bldg.

FOR SALE—SOUTH SHORE 2 FLAT—
Mod.; cor. lot; street paved; A1 shape; L. C. and cars; will sell to net 15%. See 7237 Ridgeland-av., 1st fl., and let us figure with you.
HAMILTON BROS., 71st and Paxton.

FOR SALE—COLORED PEOPLE NOTE—2 flat finished in oak, condition A1, 4 rms. Elizabeth-st.; rental $36; price $3,200; terms. Activ Real Estate Co., 6410 Cottage Grove. Ph. Normal 619.

FOR SALE—DON'T OVERLOOK THIS BARgain. 6 apt. Vincennes near 47th. 5 rooms, sun porches; 5 yrs. old; all rented, $3,000. Mtg. $11,500 6% 5 yrs. $5,000 for equity. Address H G 254, Tribune.

FOR SALE—SNAP—ONLY $19,000.
Good modern 6 flat bldg., well located, Hyde Park; 3 bathrooms. Rental about $4,000 year. Must sell to save other interests. Address F N 308, Tribune.

FOR SALE—THE BEST BARGAIN A COLored man can buy; 3 flat bldg., near Grand-blvd.; price $8,450; will accept $1,350 cash required, balance on easy terms. Address F K 71 Tribune.

FOR SALE—A VERY RELIABLE HIGH class investment, modern 7 fr. old 3 apt. 5, 6, and 6 rms., nr. Kenwood L.; rent $1,400; price $9,000; $1,000 cash.
McCORD, 8 WEBB, 51st, cor. Indiana-av.

FOR SALE—MY NEW 12 APT. BUILDING, corner lot, exclusive territory south of Jackson Park; fully rented at $6,250 year; mtg. $37,500; will accept good vacant. Address F K 577, Tribune.

FOR SALE—PEORIA-ST., NEAR 65TH, 12 flats of 4 rooms; steam heat; rental $3,300; price $30,000.
BOWERS, LEIBRANDT & O'BRIEN.

FOR SALE — BARGAIN IN MY 6 APT. equity worth $6,000; must sell; rents $1,700. Address G 104, Tribune.

FOR SALE—NR. GRAND-BLVD. AND 35TH-st., 2 flat, for colored, at $9,000; a GREAT BARGAIN. Address H H 250, Tribune.

FOR SALE—BARGAIN; WILL TAKE $400 for my Normal-blvd. brick 2 flat; rent $44; mtg. $4,000. Address F 301, Tribune.

FOR SALE—BIGGEST BARGAIN IN SIX apt. in Chicago, $4,000 cash, balance long time. 554 W. Adams, 2d floor.

REAL ESTATE FOR SALE.
APARTMENTS—NORTH SIDE.

FOR SALE—
12 APTS.. 7 STORES.
S. B. cor. Wellington and Broadway, exceptionally well constructed bldg., 141 ft. on Broadway; rents approx. $9,600; no trade; will take part cash and second mtg.
PRICE $69,500. LOAN $36,000.
GEORGE WEBER, 5406 Wayne-av.

FOR SALE—
MODERN 6 APT. BLDG.
east of Sheridan-rd.; lot 55x125. All rented to good tenants. Owner leaving city. Attractive terms.
PRICE $23,000
[H.] BAIRD & WARNER,
Edge. 160. 4559 Broadway.

FOR SALE—SIX FLATS OF 5 UNUSUALLY large, light rooms, sun parlor, private porch, 2 baths and shower.
4 garages with light and heat.
Excellent neighborhood. Rental $5,400.
A fine investment for cash or part trade.
[W.] BAIRD & WARNER, Exclusive Agts., 29 S. La Salle-st.

FOR SALE—2 APT. BRICK, 5 RMS., SUN parlor, screened porch; steam heat; near Howard-av. "L"; 6% car fare; price $7,500; am forced to sell this bargain at $6,750; small payment, down and bal. like rent. 6551 HOUSE, opp. Howard "L" sta. Res. Pk. 9941.

FOR SALE—BY OWNER, 4744 N. TALMAN-av., near L and surface lines; a 3-6 room apt. bldg.; sun p.; screened porches; showed; baths. Rental $1,800 per annum. Will accept $4,000 as first payment; terms for balance, or might consider a North Side 2 flat bldg. up to $8,000 in exchange.

FOR SALE—OR EXCHANGE—ONE OF THE finest corner 18 apt. buildings on the North Side; Wilson-av. district; one block from lake; all rented over $11,500; price $90,000; first mortgage $43,500; want smaller equity and cash; submit. Address P H 230, Tribune.

FOR SALE—EDGEWATER 6 APT.; LARGE light 6 room apts., in choice location, near the lake at Bryn Mawr; extra large lot, 66x150; rents $3,720 per yr.; out of town owner will sacrifice for $25,000 cash.
LAKE VIEW REAL ESTATE EXCHANGE,
69 W. Washington-st.

FOR SALE—$10,17 SHERIDAN-RD., HIGH grade 6 apt. bldg., sun parlors, 2 baths, 55 ft. lot; rental $5,700; exceptional investment, with a future. BARGAIN to be sold.
E. SUMNER WALKER,
1535 Jarvis-av. Rogers Park 697.

FOR SALE—$4,800 BUYS 2 FLAT BRICK, 6 and 7 rooms, furnace heat, hardwood; LOCATED AT 1736 CATALPA-AV.
Near Clark and Bryn Mawr-avs.
Call Sunday 10 A. M. to 4 p. m.
McCOLLAM & KRUGGEL, 140 N. Dearborn.

FOR SALE—6 FLAT SNAP—OWNER forced to sacrifice account of selling city; modern 6 rooms, sun porches, NEAR THE LAKE, east of Sheridan-rd, near Wilson; rents, $3,360; price only $30,000. Send for full particulars and photo.
McCOLLAM & KRUGGEL, 140 N. Dearborn.

FOR SALE—3 FLAT, BETWEEN SHERIdan-rd. and the lake n. of Lawrence—Brick garages—Rental $2,220. Incumbrance, $10,000. Without exception the best bargain in the Lake Shore district.
BROMWELL BROS., 111 W. Washington-st.

FOR SALE—OR EXCHANGE—HIGH CLASS cor. 8 flat bldg.; exceptional location; steam; modern; actual rental $3,450; price $28,000; mtg. $14,500; will take smaller property.
DUNPHY & MIKSCH, 2006 Lawrence-av.

FOR SALE—MUST SACRIFICE FINE, MODern 6 flat, private front and rear porches, best street in Edgewater; only two blocks from the lake; all rented; $3,060, mtg. $11,000 at 5½ per cent; owner leaving city wants offer. Address F H 380, Tribune.

FOR SALE—ELEGANT AND MODERN 12 apt. bldg. in best renting section; rented for over $6,000; mtg. $21,500; two owners will take trade in order to divide their interests. Can make close deal. 1406 Conway Bldg.

FOR SALE—OR TRADE—NEW 15 APT. bldg., all rented, income $8,100. Birchwood district; rare, exclusive style; furnace, electric, tile. Bargain. Must sell. No reasonable offer refused. 6024 S. Campbell-av. WILSON.

FOR SALE—OWNER FINANCIALLY EMbarrassed, must sell quickly. West Side, 3 and 6 rooms, nearly new, brick bldg.; hot water heat, separate plants. Address J 255, Tribune.

FOR SALE—ON EASY PAYMENTS—WELL built modern 2 flat bldg., 3921 Flournoy-st.; only $1,000 cash required. Will accept $6,500. HARRY GOLDSTINE & CO., 111 W. Washington-st.

FOR SALE—BUY NOW—$1,000 LESS THAN new; can be duplicated for today; brk., 2 flat; every mod. conv.; Kilpatrick, near Belmont; 30 ft. lot; $6,500; easy terms.
KOESTER & BONDE, 143 N. Dearborn-st.

FOR SALE—TWO FLAT BRICK, 5 RMS. Keeler and Madison-sts.; 15 rms., 2 furnaces; price $5,250. Terms same as rent.
WHITESIDE & WENTWORTH, 230 Madison.

FOR SALE—7 ROOM APARTMENT IN NEW heated building, beautifully located. West Side; part cash; a bargain; no agencies. Address J O 444, Tribune.

FOR SALE—NEW IMPROVED CORNER, near Kedzie-av. L station; $6,500. Equity $3,500 this week. Address F P 321, Tribune.

FOR SALE—SURE SNAP AT $3,200, BRICK 2 flat bldg., 5 and 6 rms., Oakley-blvd. near Taylor.
MEAD & COE, 69 Washington-st.

FOR SALE—WILL SELL UP TO DATE SUN parlor flat building; sacrifice; must leave town. Phone Douglas 359.

BUSINESS PROPERTY—SOUTH.

FOR SALE—
EXCEPTIONAL INVESTMENT
IN HIGH CLASS PROPERTY.
Splendidly located and substantially constructed modern bldg. on a prominent blvd. and business st. corner.
Lot 150x130.
73 apts., stores and offices.
RENTAL OVER $40,000 YEAR.
Price $325,000.
Loan $100,000 runs 5 years.
Ground alone is worth $60,000 to $75,000. Will exchange for tract of good western or southern land, clear, or a highly improved farm worth up to $150,000. Would be interested in a high class country home within 100 miles of city.
Regular commission to brokers.
W. K. YOUNG & BRO., Bank Floor, Marquette Bldg., Dearborn and Adams.

FOR SALE—
N.W. COR. STONY ISLAND AND 67TH-PL.
40.8X115 FT. TO ALLEY.
Price $10,000.
HALF CASH, BALANCE TO SUIT PURCHASER.
200 ft. from corner leased on basis of $1,000 per ft.; ripe for immediate improvement with 4 story business block; stores, offices, shops, and halls erected on this property will rent before completion; cheapest corner on Stony Island-av., bet. 67th and 69th-sts.
HEBBERD & BISTOR, Exclusive Agents, 231 CONWAY BUILDING. Ph. Main 2525.

FOR SALE—OR RENT—TWO STORY AND basement brick store and manufacturing property located at northwest corner of State and 70th-sts.; lot 47x175 ft.; buildings 47x80 ft.; hardwood finish; steam heat; electric light; freight elevator; ideal for light manufacturing business. Will sell at a bargain on easy terms or lease for long term.
J. H. McCORTNEY & CO.,
Phone Main 1030-1031. 138 W. Washington-st.

FOR SALE — $2,500 CASH INVESTMENT will pay absolutely 18%; 2 story and store with tile front brick business bldg. on 63d-st.; secured lease to one tenant who pays $2,400 net; excellent location for bank; book valuation $56,500. Address J 192, Tribune.

FOR SALE—NEW COR. 4 FLAT, $9,500; all 6 rms.; large front porches; up to date in every detail; owner will accept $1,000 cash; snap. TAKKEN, 6948 Stony Isl. H. P. 456.

FOR SALE—2 FLAT WITH ATTIC, FRAME, alley lot, 25x125; 1415 Melrose-st. Best offer. R. NELSON, 2229 N. Clark-st. Lake View 21.

FOR SALE—FINE NORTH SIDE 18 FLAT bldg. nr. lake; rent $10,700; mtg. $35,000; 5½ %; price low; take farm or city property. Address M 178, Tribune.

FOR SALE—3 NEW FLAT BUILDING, 1430 Thorndale-av. G. JOHNSON, Owner, 1464 Winnemac-av. Phone Edgewater 7231.

FOR SALE—MOD. 2 APT. BLDG., VINcennes, nr. 50th; rent $1,260; pays 9% on investment. Address F P 550, Tribune.

REAL ESTATE FOR SALE.
APARTMENTS—NORTH SIDE.

FOR SALE—NEW ENGLISH BASEMENT, High Grade 3 apt. bldg., 7038 Rogers-av., Birchwood, 6 rooms, 2 baths, sun parlor and sleeping porch; garages; annual rent $2,600; mtg. $18,000, a Want offer QUICK. Immediate possession. 1st apt.
E. SUMNER WALKER,
1535 Jarvis-av. Rogers Park 697.

FOR SALE—
2 Flat on Hawthorne-pl.
NEAR AT BARGAIN.
Look along the street to the Lake Shore-drive—then investigate. This can be bought far below its real value—buyers can get full details and inspection in person—not by phone.
BROMWELL BROS., 111 W. Washington-st.

APARTMENTS—N. W. SIDE.

FOR SALE—
3429 N. SPAULDING-AV.
$300 CASH.
and your rent money buys this new 2 flat brick; pride lot; street paved and paid for. Why continue to be a tenant when in a few years you can own your home by paying for it out of income from one flat and want you to see it. One block south of Irving Park-blvd., 2 blocks north of Elston-av., and 2 blocks west of Kedzie-av. car lines.

FOR SALE—OR EXCHANGE—HAVE JUST finished 7 2 apt. bldgs., 30 ft. lots, 5 rms. and sun parlors; price each bldg. $7,500; mtg. each bldg. $5,000; equity in 7 bldgs. $15,750; will exchange for farm worth $15,750; full commission to brokers.
COOPER, KIRK, owner, 38 So. Dearborn.
Cent. 8300.

FOR SALE—OR TRADE—NEW 24 FLAT par. and screened porch; steam heat; near Howard-av. "L"; 6% car fare; price $7,500; am forced to sell this bargain at $6,750; small payment, down and bal. like rent. 6551 HOUSE, opp. Howard "L" sta. Res. Pk. 9941.

FOR SALE—BY OWNER, 4744 N. TALMAN-av., near L and surface lines; a 3-6 room apt. bldg.; sun p.; screened porches; showed; baths. Rental $1,800 per annum. Will accept $4,000 as first payment; terms for balance, or might consider a North Side 2 flat bldg. up to $8,000 in exchange.

FOR SALE—OR EXCHANGE—ONE OF THE finest corner 18 apt. buildings on the North Side; Wilson-av. district; one block from lake; all rented over $11,500; price $90,000; first mortgage $43,500; want smaller equity and cash; submit. Address P H 230, Tribune.

FOR SALE—EDGEWATER 6 APT.; LARGE light 6 room apts., in choice location, near the lake at Bryn Mawr; extra large lot, 66x150; rents $3,720 per yr.; out of town owner will sacrifice for $25,000 cash.
LAKE VIEW REAL ESTATE EXCHANGE,
69 W. Washington-st.

FOR SALE—$10,17 SHERIDAN-RD., HIGH grade 6 apt. bldg., sun parlors, 2 baths, 55 ft. lot; rental $5,700; exceptional investment, with a future. BARGAIN to be sold.
E. SUMNER WALKER,
1535 Jarvis-av. Rogers Park 697.

FOR SALE—$4,800 BUYS 2 FLAT BRICK, 6 and 7 rooms, furnace heat, hardwood; LOCATED AT 1736 CATALPA-AV.
Near Clark and Bryn Mawr-avs.
Call Sunday 10 A. M. to 4 p. m.
McCOLLAM & KRUGGEL, 140 N. Dearborn.

FOR SALE—6 FLAT SNAP—OWNER forced to sacrifice account of selling city; modern 6 rooms, sun porches, NEAR THE LAKE, east of Sheridan-rd, near Wilson; rents, $3,360; price only $30,000. Send for full particulars and photo.
McCOLLAM & KRUGGEL, 140 N. Dearborn.

FOR SALE—3 FLAT, BETWEEN SHERIdan-rd. and the lake n. of Lawrence—Brick garages—Rental $2,220. Incumbrance, $10,000. Without exception the best bargain in the Lake Shore district.
BROMWELL BROS., 111 W. Washington-st.

FOR SALE—OR EXCHANGE—HIGH CLASS cor. 8 flat bldg.; exceptional location; steam; modern; actual rental $3,450; price $28,000; mtg. $14,500; will take smaller property.
DUNPHY & MIKSCH, 2006 Lawrence-av.

FOR SALE—MUST SACRIFICE FINE, MODern 6 flat, private front and rear porches, best street in Edgewater; only two blocks from the lake; all rented; $3,060, mtg. $11,000 at 5½ per cent; owner leaving city wants offer. Address F H 380, Tribune.

FOR SALE—ELEGANT AND MODERN 12 apt. bldg. in best renting section; rented for over $6,000; mtg. $21,500; two owners will take trade in order to divide their interests. Can make close deal. 1406 Conway Bldg.

FOR SALE—OR TRADE—NEW 15 APT. bldg., all rented, income $8,100. Birchwood district; rare, exclusive style; furnace, electric, tile. Bargain. Must sell. No reasonable offer refused. 6024 S. Campbell-av. WILSON.

FOR SALE—RARE 6 FLAT BARGAIN.
Owner must sell at sacrifice.
Buena Park, near Sheridan-rd. express. Complete and very modern; sun porches. RENT $972 mo. LOT 50x125. MTG. $40,000. PRICE $52,500. Address E G 252, Tribune.

FOR SALE—MODERN 6 APT. IN EDGEwater, convenient to Argyle "L"; 5 room flats, with sun parlors; price $23,000; will take 2 apt. in exchange on cash basis.
LAKE VIEW REAL ESTATE EXCHANGE,
69 W. Washington-st.

FOR SALE—BY OWNER—$1,000 LESS THAN new; can be duplicated for today; brk., 2 flat; every mod. conv.; Kilpatrick, near Belmont; 30 ft. lot; $6,500; easy terms.
KOESTER & BONDE, 143 N. Dearborn-st.

FOR SALE—TWO FLAT BRICK, 5 RMS. Kedzie and Madison-sts.; 15 rms., 2 furnaces; price $5,250. Terms same as rent.
WHITESIDE & WENTWORTH, 230 Madison.

FOR SALE—7 ROOM APARTMENT IN NEW heated building, beautifully located. West Side; part cash; a bargain; no agencies. Address J O 444, Tribune.

FOR SALE—NEW IMPROVED CORNER, near Kedzie-av. L station; $6,500. Equity $3,500 this week. Address F P 321, Tribune.

FOR SALE—SURE SNAP AT $3,200, BRICK 2 flat bldg., 5 and 6 rms., Oakley-blvd. near Taylor.
MEAD & COE, 69 Washington-st.

FOR SALE—WILL SELL UP TO DATE SUN parlor flat building; sacrifice; must leave town. Phone Douglas 359.

BUSINESS PROPERTY—S. SIDE.

FOR SALE—
EXCEPTIONAL INVESTMENT
IN HIGH CLASS PROPERTY.
Splendidly located and substantially constructed modern bldg. on a prominent blvd. and business st. corner.
Lot 150x130.
73 apts., stores and offices.
RENTAL OVER $40,000 YEAR.
Price $325,000.
Loan $100,000 runs 5 years.
Ground alone is worth $60,000 to $75,000. Will exchange for tract of good western or southern land, clear, or a highly improved farm worth up to $150,000. Would be interested in a high class country home within 100 miles of city.
Regular commission to brokers.
W. K. YOUNG & BRO., Bank Floor, Marquette Bldg., Dearborn and Adams.

FOR SALE—
N.W. COR. STONY ISLAND AND 67TH-PL.
40.8X115 FT. TO ALLEY.
Price $10,000.
HALF CASH, BALANCE TO SUIT PURCHASER.
200 ft. from corner leased on basis of $1,000 per ft.; ripe for immediate improvement with 4 story business block; stores, offices, shops, and halls erected on this property will rent before completion; cheapest corner on Stony Island-av., bet. 67th and 69th-sts.
HEBBERD & BISTOR, Exclusive Agents, 231 CONWAY BUILDING. Ph. Main 2525.

FOR SALE—OR RENT—TWO STORY AND basement brick store and manufacturing property located at northwest corner of State and 70th-sts.; lot 47x175 ft.; buildings 47x80 ft.; hardwood finish; steam heat; electric light; freight elevator; ideal for light manufacturing business. Will sell at a bargain on easy terms or lease for long term.
J. H. McCORTNEY & CO.,
Phone Main 1030-1031. 138 W. Washington-st.

FOR SALE — $2,500 CASH INVESTMENT will pay absolutely 18%; 2 story and store with tile front brick business bldg. on 63d-st.; secured lease to one tenant who pays $2,400 net; excellent location for bank; book valuation $56,500. Address J 192, Tribune.

FOR SALE—NEW COR. 4 FLAT, $9,500; all 6 rms.; large front porches; up to date

REAL ESTATE FOR SALE.
HOUSES—NORTHWEST SIDE.

WHY PAY RENT?

When you can buy this 6 room house and lot, size of ground at 6210 Cornelia ave., near Irving Park-blvd., at an unheard of price, $2,600, $300 down and balance as rent, $15 per month and interest; this is your opportunity and be independent. Will remodel to suit tenant.

M. C. STILES,
115 South Dearborn St.
ROOM 603. CENTRAL 5491.
NEXT DOOR TO FAIR STORE.

FOR SALE—BRICK BUNGALOW, $4,250. Lot 30 x 111 feet on Belmont and Milwaukee-av. New beautiful little six room house, all modern improvements. Hardwood finished, white enamel trim, oak floors, tile bath, hot water, cement basement, street and sidewalks paved. Transportation, C. & N. W. and two surface lines. A wonderful bargain. No trade. Cash and easy terms. ——, ——

FOR SALE—3731 N. SPAULDING-AV. BUNGALOW.

Furnace heat, electric lights, and gas; wide st; all improvements in and paid for.

$800 CASH.

and $30 per month, including interest, or will take $700 clear lot as first payment. One block south of Elston-av., 2 blocks south of Irving Park-blvd.

FOR SALE—OUR PRICES ARE SO LOW that it is like buying gold at a reduction. We list only bungalows, brick and frame, $250-$500 down, monthly payments $20-$30, which includes all interest. Your lot selected and we build beautiful homes, hot water heat, 62 ft. lot, Albany Park, worth $1,000 more. No bargain.

A. J. SCHROSCH,
6001 Irving Pk.-blvd.

FOR SALE—WEST IRVING PARK—
Very pretty 5 room bungalow; bookcases, fireplace, furnace heat, private porch, hot and cold water, gas, electric lights, all connections for summer bath; only $2,000; $300 cash, balance $30 per month. Building interest.

W. DICKINSON,
4016 Milwaukee-av. Phone Irving 8602.

FOR SALE—MODERN ARTISTIC BUNGALOW, 6 rooms, oak floors, large sun parlor, living room, real fireplace, bookcases, mosaic floors in bath, special plumbing, bath and kitchen white enamel finish, ceiling, lot 30x175; terms. WILLIS, 4627 Laramie-av. Tel. Irving 3586. Take Milwaukee-av. car to Laramie.

FOR SALE—ONLY A FEW LEFT—
Of our 4 and 5 room cottages. MUST BE SOLD THIS MONTH. Prices ranges from $4,000 to $4,500, terms $50 to $500 cash, balance as rent. Will accept lot as first payment. Only a few houses left now on this 20% more to build now.

OLIVER L. WATSON, 69 W. Washington-st.

FOR SALE—SPECIAL BARGAIN, EASY terms, nice up to date bungalow, living room, fireplace, hot water heat; electric light; large lot; near N. W. steam and "L" stations, Paulina and Irving Park-blvd. Only $400 cash, same as rent.

JOHN HEIM, 3148 N. Ashland-av.

FOR SALE—W. IRVING PARK—
6 rm. mod. bungalow, furnace heat, corner lot, 33x125, beautiful garden and shade tree; price $3,800; $300 cash, balance like rent.

PISCHEL & SON,
4017 Milwaukee-av. Irving 372.

FOR SALE—MR. HOME BUYER, I NEED money bad; have five new brick bungalows; will sell one very cheap for part cash; will also take terms or vacant. I will be at bldgs. Sunday, Kildare-av., 2 blk. n. of Diversey. Owner, Ph. Randolph 6799.

FOR SALE—REAL BARGAIN; BEAUTIFUL 5 rm. bungalow, Belmont and Central; excellent location, school and church service; new 6 room bungalow; hot water heat, fireplace, beautiful interior finish, 50x173; terms. Address K 311, Tribune.

FOR SALE—NORWOOD PARK ARTISTIC, mod. 6 rm. house, h. w. heat, all conveniences, real fireplace, large grounds, $4,000; fruit and shade trees, near schools; $4,150. ECKHOF, 6022 Avondale-av. Ph. Newcastle 914.

FOR SALE—
BUNGALOWS.
6 rooms and a sleeping porch; easy terms; Montrose car to Knox and Sunnyside.

W. PETERSON,
25 E. Jackson-blvd. Harrison 2536.

FOR SALE—$300 CASH, $20 MONTHLY, new brick bungalow with fireplace, bookcases; indirect lighting system; improvements all in and paid for; built by day work; see it to appreciate.

W. ZELOSKY, 3553 N. Western-av.

FOR SALE—COTTAGE, 5 ROOMS, LARGE attic and basement, brick foundation, al condition; must be seen to be appreciated; $4,000. 2934 S. Whipple-st. Phone Albany 5480.

FOR SALE—OR RENT—NEW 5 RM. BUNGalow, full (45th-av.), nr. Belmont; ready and ready for occupancy; lot 30x125; price only $2,850; $50 cash, bal. like rent. Owner on premises.

FOR SALE—A LITTLE FARM RIGHT IN the city; 90x125; cottage, 5 rooms, bath, electric lights, fruit trees; will sell at a bargain if taken at once; easy terms. Call Sunday, 9-5, 5321 Grace-st.

FOR SALE—$2,300 EQUITY FOR BEST offer in mod. brick bungalow, fur. heat; garage and lot, in Schorsch Park. Will sell at good discount. Mont. 5384. 5011 Nelson.

FOR SALE—OR EXCHANGE—MY SIX RM. cottage [lot 50x125], 12 min. downtown, within walking distance of four street car lines, for clear vac. or improved. N. W. side. Address K 409, Tribune.

FOR SALE—A REAL BARGAIN ON EASY terms; new modern 5 room house with large barn, suitable for garage; with or without delicatessen store attached. A snap at $2,700. 1646 N. Talmadge-av.

FOR SALE—3508 ADAMS-ST.—MOD HOUSE, 9 rooms; east Garfield Park. Owner on premises.

FOR SALE—2 HOUSES, JACKSON, NEAR Campbell; exchange Oak Park property. O. W. TUTTLE, 202 S. State.

VACANT—SOUTH SIDE.

FOR SALE—ONE OF THE BEST CORNERS in Bridgeport, 50x125; will trade for vacant lot or 33ft. 6in. for garage; lot 119 or 338 x 125; price $150 per ft. Address K G 236, Tribune.

FOR SALE—$750 TAKES EQUITY IN BUSIness 103d-st. near Calumet-av. Chicago Greater Chicago Subdivision. Address K 367, Tribune.

FOR SALE—VACANT SNAP; CORNER 100X125; 1 block north 63d-st. 2 blks. "L" station; improvements prove land for sale. Price $1,500. Address K E 475, Tribune.

FOR SALE—$50 FT. HIGH CLASS BUSINESS corner, $3,250; worth $100 a foot; close to business section; line corner held at $50,000. Address K E 479, Tribune.

FOR SALE — SNAP—CALUMET-AV., 48X125 feet, 27th, big brick house and barn; $5,500; worth $10,000. L. H. WILLARD & BOND & CO., 25 N. Dearborn-st.

FOR SALE—PARK MANOR CORNER, $1,600; just right for 18 small flats. Address K 148, Tribune.

FOR SALE—3 LOTS IN GREATER CHICAGO, cheap. Address J 143, Tribune.

REAL ESTATE FOR SALE.
VACANT—SOUTH SIDE.

GET READY
TO MEET
THE DEMAND.

BRYN MAWR HIGHLANDS

BRYN MAWR is thoroughly established as a high class apartment district and good rentals are obtained. Apartments will be at a premium next spring. Start your buildings now.

We have some choice lots on Clyde and Merrill-ave., between 67th and 70th-sts., including the Jackson Park frontage at Merrill-av., and are offering them at prices you can afford to pay.

JUDSON F. STONE, Agent,
30 N. La Salle-st.
Telephone Main 1776.

FOR SALE.
NEW SOUTH SIDE
RESIDENCE SECTION.

CORNELL-AV. and 76th to 77th-st.

FRONTAGE AT $30, CHEAP AT $50.

ONE OF THE BEST LOCATIONS
ON THE SOUTH SIDE FOR
8 STORY MODERN APT. BLDGS.
4 and 5 room apartments
WILL BRING RENTAL ON
BASIS OF ANY $75 PROPERTY.
Asphalt macadam street, cement walks, sewer and water.

N. E. COR. CORNELL-AV. AND 77TH-ST.
103x110. PRICE $40. WORTH $75.

120x110, Cornell-av., near 76th.
Price $30. Cheap at $50.

60x110. Cornell-av., near 77th., $30.

30x110, Cornell-av., near 76th., $30.

W. K. YOUNG & BRO., BANK FLOOR,
Marquette Bldg., Dearborn and Adams.

FOR SALE—
FRONTING THE SOUTH
SHORE COUNTRY CLUB
N. W. COR. SOUTH SHORE-BLVD.
AND 70TH-PL.
122x158. 16 ft. alley; south and east exposure, commanding unobstructed view of lake. ONE OF THE FINEST CORNER ON THE BLVD. FOR HIGH CLASS APARTMENT, BLDG. OR APT. HOTEL.
Price $2,500; will sell for $500 ft. in the near future.

W. K. YOUNG & BRO., Bank Floor,
Marquette Bldg. Dearborn and Adams

FOR SALE—ADJACENT TO SOUTH SHORE and Jackson Park Highlands; all improvements in and paid for; about 800 feet frontage; good buy; will consider trade for improved. Address F L 288, Tribune.

FOR SALE—AT A BARGAIN; 100 FT. ON Michigan-av., near 39th-st. Well suited for automobile salesroom, service station, light manufacturing, or warehouse purposes. Will make long term lease.
{G.} COCHRAN & McCLUER, 40 N. Dearb'n.

FOR SALE—SOUTH SHORE MONEY MAKER—Double or treble your money in 3 yrs.; 100 ft. on full section line; 150 ft. from actual transfer corner now; price $1,800; reasonable terms. Address K E 229, Tribune.

FOR SALE—FINEST VACANT ON SOUTH Side for flats or apartments; 100 ft. by 240. Lot 157x238; 16 ft. alley on both sides; near Drexel-blvd. and "L" station. Price $150 per ft. Address K E 260, Tribune.

VACANT—SOUTHWEST SIDE.

FOR SALE—SACRIFICE.

SACRIFICE.

Builders or investors, opportunity to secure 48 lots within 2 blocks of section line; close to Archer-av. car line; be fare to the loop; all at part $135 per lot. Address F B 228, Tribune.

FOR QUICK SALE—DOUBLE SECTION transfer corner, lot 125x134; need ready money; will sacrifice at $12,000; cash required $6,000.

This property is ripe for fruit store and drug store. This corner will bring $20,000 in two years. Exceptional opportunity. Address F B 229, Tribune.

FOR SALE—WILL TAKE $500 FOR MY $1,000 equity in 68x125 ft. corner; best location Marquette Manor; s. e. exposure; must sell immediate action. Address F K 330, Tribune.

FOR SALE—10% ON $30,000 GUARANteed; 15 yr. lease; $10,000 cash required to buy complete ownership of real estate. Address F K 55, Tribune.

FOR SALE—MUST SELL EQUITY IN ENglefield lot at once. Address K 576, Tribune.

VACANT—NORTH SIDE.

FOR SALE—ROGERS PARK VACANT.
DANDY SNAP.
100x150 ft. on Parkhurst-av.
One block south of Harvard-av.
Fine transportation. Only $35 per ft. buys it; worth $50.
It taken before Monday night.
Owner must sell at once.
STEEN & HARWOOD, 7047 N. Clark-st.
Rogers Park 3302.

FOR SALE—ROGERS PK. CORNER.
Size 100x150.
Fine location for 12 flats, stove heat:
Only $2,000, worth $3,000.
STEEN & HARWOOD, 7047 N. Clark.
Rogers Park 3302.

FOR SALE OR EXCHANGE—50X125, ON Broadway, 200 ft. s. of Devon; fine business vacant; will exchange for North Edgewater or Rogers Park flat; or 3 apt. for equity.
MURRAY & QUAN, 1200 Devon-av.

FOR SALE—IN WILSON-AV. DISTRICT, N. E. cor. Kenmore and Ainslie, 50x150, clear; no bldg.; residence or fine for small apts., hotel or business purposes; might consider some trade. For Ph. Randolph 3140 or call 5001 Lakeland block.

FOR SALE—
54x144 ft., Cornelia-st., just east of elev.; any class of improvement will rent first floor, present improvements in this block. BROOMELL BROS. 111 W. Washington.

FOR SALE—SHERIDAN-RD. COR. RGS. Pk., 150x150; divide; unrestricted; best of location; must clean; best cash offer. Address F L 413, Tribune.

FOR SALE—BIG MONEY MAKER; EXCLUsive North Shore apartment vacant; 4 rms. and bath; $40 to $60 per ft.; profits sure; terms $200 down, $20 monthly; buy now. Address F K 116, Tribune.

FOR SALE—BUSINESS COR., 86X140, N. Clark, nr. Wilson, $150 per ft.; splendid location for stores and flats; will consider trade for improved. Address F F 353, Tribune.

FOR SALE—SNAP—SHERIDAN-RD., 6400 block; 75x254; $200 residential foot. JOHN R. BOWES,
Ph. Randolph 5075; 1110 Harris Trust Bldg.

FOR SALE $3,000 CASH, 25 FT. COR., OPP. 2 yrs. Owner, SCHRADER, 16 W. Jackson.

FOR SALE—105X150 FT., CORNER CASE and Elmwood, at bargain; owner. Address G 65, Tribune.

VACANT—NORTHWEST SIDE.

FOR SALE—DOUBLE SECTION TRANSFER corner 125x125 feet; car lines on both streets; all improvements in. Located on Northwest Side. In ripe now for fruit store or drug store. Price $22,500. Terms. This corner in 5 years will bring $50,000. Commission paid to brokers. C. C. ELMORE, 100 N. La Salle-st., Room 40. Phone Main 2043.

FOR SALE—SPECULATORS AND INVESTors, attention. New Fullerton-av. car line now building with double values at new terminal at 56th (Central)-av., 1 block west; offer dandy bargains in 50 and 100 ft. transfer corner at low prices on easy terms. Address F H 225. Tribune.

FOR SALE—5732 WAVELAND-AV.; 125 ft. front by 125, with garage in rear; elegant residential district; price $2,500; easy terms or will trade for flats; grade 2 flat and add cash. Address E T 114, Tribune.

FOR SALE—SLAUGHTER PRICES.
Transfer corner, 115x134, also few inside, on main business street of booming Northwest Side; 9 future lines to grounds; rare bargains; act quickly; need the money. Address B K 186, Tribune.

FOR SALE—OR EXCHANGE—BEST NORTH SIDE VACANT—200 ft. clear vacant, Wilton-pl., near Lake Shore drive; price $100; 000. Might take equity in business property under long lease. Address E J 582, Tribune.

FOR SALE—CHOICE LAWRENCE-AV VAcant business corner, near Crawford-av., 97x120 ft.; business changes compel owner to sell at reduced price. E. A. CUMMINGS & CO., 40 N. Dearborn-st.

FOR SALE—IRVING PARK-BLVD., COR. Keystone-av., 100x150, cheap for quick sale. [L.] W. A. BOND & CO., 25 N. Dearborn-st.

FOR SALE—7 ACRES ON N. BR. CHICAGO river, nr. Addison-st, suitable for mfg. purposes. Address H 674, Tribune.

FOR SALE—VACANT 32x145 W. CHICAGOav., Trumbull-av.; reasonable. Address J 72, Tribune.

VACANT—WEST SIDE.

FOR SALE—WILL SACRIFICE TWO 30X125 foot lots near Riverside; fine location, excellent transportation. Will sell for $150 cash or terms to responsible party. Act quick. Address E T 108, Tribune.

FOR SALE—E. COR. MILWAUKEE AND Leavitt, 100x115. Excep. low price of $11,000. Cheapest cor. on street. Snap for builder.

MARK LEVY & BROTHER, Marquette Bldg.

FOR SALE—50X157 FOOT LOT ON PROMinent exclusive double drive boulevard; North Oak Park; $40 a foot; terms. Address K 503, Tribune.

FOR SALE—¼ ACRE, WELL LOCATED, near Riverside. Sacrifice for quick sale. Address F F 79, Tribune.

FOR SALE—CORNER LOT, 50X125; ½ block from 3 car lines and Lake-st. transfer station. Address G 186, Tribune.

REAL ESTATE—MFG. PROPERTY.

FOR SALE—MANUFACTURING SITES—
ON TRACK.
24,000 sq. ft. on Belt Line, on C. & N. W.
34,000 sq. ft. on C. & N. W. R. R., N. W. Side.
31,800 sq. ft. on Belt Line, Cicero.
45,000 sq. ft. on Ill. Central, Cicero.
Will divide above. Also have a number of smaller sites on Belt, B. & O. Terminal, C. R. & Q., and other railroads.
WM. A. BOND & CO., 25 N. Dearborn-st.

FOR SALE—
250,000 square feet on Belt Line, West Side. Grade swit-h.
Water, sewer, street cars adjacent.

Acre tracts on water and R. R.

H. H. WALKER & CO., 5 N. La Salle-st.

FOR SALE—REAL ESTATE, WITH TWO story building; 14,000 square feet floor space; lot 100x190. Wired for electric light; equipped with boiler and engine, shafting and hangers; all in first class condition; near Ravenswood Station of Northwestern R. R. Address G 287, Tribune.

FOR SALE—
3 STORY BRICK BUILDING, 48x125 FT.
Very heavy and substantial construction. Suitable for factory, warehouse, mail order, and many other purposes. Freight elevator and steam heat. Tremendous sacrifice. Address E G 248, Tribune.

FOR SALE—OR LEASE—NEW PLANT OF 115,000 sq. ft. bldgs., sprinkled, well constr., power plant; grade switch, 12 cars; vacant for expansion, near "L."

A. J. MONTAGUE & SON, Excl. Agents,
25 E. Dearborn. Cent. 5012.

FOR SALE OR RENT—
319 S. DESPLAINES-ST.
5 story building; steam heat; freight elevator.

JOHN J. FISCHER,
10 S. La Salle-st.

FOR SALE—ONE STORY MODERN BRICK and steel daylight factory, 72x125, with 28,000 square feet storage yard; prompt possession. 1800 Belmont-av. Chicago & R. R. Owner Lake View 969. Exchanges considered.

FOR SALE—WOOD, NEAR MILWAUKEE-av., nearly new 3 story brick mfg. bldg. containing about 4,500 sq. ft.; easy terms; price $7,500.

G. H. SCHNEIDER & CO.,
10 S. La Salle-st.

FOR SALE—SMALL MFG. PLANT SITUATed on the N. W. Side, near C. & N. W. Elston train track; one story brick bldg., 42x75, constructed for additional stories, and other frame buildings. Address J 311, Tribune.

FOR SALE—169 FT. ON DIVERSEY; 134 ft. on Washtenaw; 216 ft. along C. & N. W. 2 story frame, on cor.; $8,000; terms to suit or will accept small ppty. part payment.

MARK LEVY & BRO., Marquette Bldg.

FOR SALE—ABOUT ACRE IN CRISP ST. between 16th and 18th-sts. and 47th-av. and 48th-av.; R. R. tracks on surface on property. Price $20,000 for quick sale. [6c]
WM. A. BOND & CO., 25 Dearborn-st.

FOR SALE—100 TO 500 ACRES, CALUMET district, 3 trunk lines and 2 belt lines through the property; paved street, power and light; owner. Address K 337, Tribune.

FOR SALE—NEW MODERN FACTORY, ONE story saw tooth bldg., 45,000 sq. ft., 4 acres ground, belt R. R. switch on grade. Address J 354, Tribune.

FOR SALE—BARGAIN, MFG. COR., CLOSE in West Side, 12,500 sq. ft. Must sell to divide inheritance. W. H. MULHOLLAND & CO., 30 N. La Salle-st.

FOR SALE—12 ACRES ON RIDGELAND-AV. and 31st-st.; switch facilities on the "Q." trolley on main road; 1 mile to factory or subdivision. JOHN MACKIN, 513 N. State-st.

FOR SALE—SPRINKLED WAREHOUSE, 150,000 sq. ft.; switch at dock property. price, $350,000, or rental 25 cents sq. ft. Address F P 470, Tribune.

FOR SALE—BARGAIN—74,400 SQ. FT. ON Pennsylvania R. R. with switch, near 12th-st. Address F H 220, Tribune.

FOR SALE—MFG. SITES AND BLDGS. with switch and dock, all parts of city. CALLISTUS S. ENNIS & CO., 79 W. Monroe.

FOR SALE—SITES AND FACTORIES, WITH or without switch and dock will sell. McKEY & POAGUE, 1303 W. Washington-st.

FOR SALE—50X150 FEET, ON THROOP-st. near Adams-st.; snap. WIERTSOLA & NELSON, 10 La Salle-st.

FOR SALE—375X480 ft., LOOMIS AND 74th-st. and C. & W. I. Belt. $15,000. E. N. WEART & CO., 25 N. Dearborn-st.

REAL ESTATE—OAK PK., AUSTIN.

FOR SALE — OWNER HAS LEFT CITY, must make quick sacrifice sale. Less than 1 yr. old. RESIDENTIAL PLAT, built for permanent home on Austin's MOST EXCLUSIVE STREET. Mahogany finished liv. room across entire front 17x34½, with windows and opens by double French doors to REAL HEATED SUN PARLOR. Early English din. rm. detached from liv. rm. and has windows and unique silver fixtures. "Louis XIV" buffet [like a separate piece]. Light, high basement. Hot water heat, asbestos roof covered. Stone lawn posts. Flats rent $55 a month. This HANDSOME TWO STORY APARTMENT ONLY $10,750.

F. A. HILL & CO.

TWO BLOCKS FROM GOLF COURSE of new Columbus Park and in neighborhood of fine homes. 2 rms. and bath. East front. 37½ ft. lot. Stone steps. LARGE SCREENED east porch (can be easily heated). Also large screened PORCH and SLEEPING PORCH. 4 bedrms. All oak floors and finish. Owner moving to Michigan. WILL SACRIFICE AT $5,175.

F. A. HILL & CO.,
5638 W. Lake-st.
Austin 1322, 131, 133.

FOR SALE—ANDERSON NEW OAK PARK two family homes, 5-5 and 6-6 room plans, with large sun parlor, brick and stone construction, hot water heat, 3½ ft. lots, Ridgeland and Cuyler-avs., between Madison and Adams-sts.; cash or terms.

Oak Park office, Madison-st. and Cuyler-av.
HENRY W. GUNDEN & SONS,
Main office, Chamber of Commerce Bldg.

FOR SALE—OAK PARK, 604 S. SCOVILLE-av., new strictly modern 6 rm. stucco house with sleeping and servants' porches, reception hall, side entrance, elec. light and gas, hot water heat, good size lot; price $5,500, easy terms; convenient to 2 lines. [L.] and Madison car line. Owner on premises all day Sunday. CYRIL VANDENBROERECKE, 816 S. 6th-av., Maywood, Ill. Ph. Maywood 156.

FOR SALE—155 ELMWOOD-AV., FINE NEW house; hot water heat; 7 rooms, 4 bedrooms, large front porch, breakfast porch, and sleeping porch. Open fireplace in living room; built in buffet in dining room; built in tub and tile floor in bathroom. Will be sold on very easy terms.

THE DUNLOP & CO.,
125 N. Oak Park-av. Phone Oak Pk. 26.

FOR SALE—HIGH GRADE, NEW, MODERN 2 apt., Oak Park property, convenient to the best of transportation, hot water heat, indirect fixtures, showers, etc.; price $16,000; inc. $5,000 at 5 per cent; income $1,880 per year; terms of $3,000 required; fine for small apts., hotel or business purposes; might consider some trade. For Ph. Randolph 3140 or call 5001 Lakeland block.

FOR SALE—AUSTIN HIGH GRADE TEN room residence; built of pressed brick, tile roof, h. w. heat; floors and woodwork of quartersawed oak, wax finish, tile bath, pedestal fixtures; lot 50x150 ft., garage; an exceptional home at a bargain; must be seen to be appreciated. V. M. HUNTINGTON, 5637 South-blvd. Austin 8728.

FOR SALE—FAMILY CHANGES COMPEL sacrifice of elegant stucco residence; 4 bedrms.; artistic decorations; h. w. ht.; wide lot; paved st.; choice location; only $4,500; $1,000 cash.

BARRY, McNICHOLS & CO.,
4806 Chicago-av. Austin 1100.

FOR SALE—FAMILY CHANGES COMPEL sacrifice of elegant stucco residence; 4 bedrms.; artistic decorations; h. w. ht.; wide lot; paved st.; choice Austin location; only $4,500; $1,000 cash.

BARRY, McNICHOLS & CO.,
4806 Chicago-av. Austin 1100.

FOR SALE—TWO 2 FLAT [5-6 EACH], brick; given at a very low rental pays 12% on inv.; always occupied; Austin; the pair of them is to be sold at once; will take price residence as part payment. Call or write "Real Estate," 1501 S. 57th-av., Cicero, Ill.

FOR SALE—
AUSTIN 2 FLAT BUILDINGS.
5 and 6 rooms, h. w. heat, good location; rent $67.50; mortgage $5,200; price $7,200; will take good lot for equity. Address F P 106, Tribune.

FOR SALE—AUSTIN—9 R., HOT WATER heat; also garage for 2 cars; 1¼ blks. from C. & N. W. and L. & R. R.; value $20,000; will sacrifice this month, $10,000; no incumbrance; will arrange terms; possession Oct. 15. Address F P 420, Tribune.

FOR SALE—AUSTIN HOME; SACRIFICE; cozy, 5 large rms. on one floor; fine HTG. PLANT; lot 40x135; street paved and paid; 3 blocks to "L" and C. & N. W. R. R. sta. MUST SELL TODAY; price $2,700; $500 cash. Phone AUSTIN 48.

FOR SALE—707 N. OAK PARK-AV., OAK Park, 9 room stucco residence; hot water heat (Spencer boiler); large rooms; fireplace; screened porches, etc.; garage; large lot. Will sell at a bargain. WILLIAM ZUETELL, Rm. 1111, 10 S. La Salle-st.

FOR SALE—609 WESLEY-AV., LOT 50X125, 6 rooms, hot water heat, garage; select locality; owner leaving city; best offer, cash or terms. Owner will rent furnished. Phone Oak Park 3748 J.

FOR SALE—BARGAIN, BEAUTIFUL 8 RM. stucco home, h. w. heat, wide lot, worth $7,000, for $5,300; $1,400 cash; finest location in Austin. This is a snap. Address J 244, Tribune.

FOR SALE—2 YEAR OLD STUCCO HOME; 10 large rooms; h. w. heat; every modern convenience. Will sacrifice for quick sale or will rent to good tenant. Owner, 610 S. Wesley-av., Oak Park.

FOR SALE—100X156 FEET ON OAK Park's most beautiful and exclusive thoroughfare, 114 foot double drive boulevard; only $40 a foot; terms to suit; will divide. Address F K 562, Tribune.

FOR SALE—BEAUTIFUL MOD. 6, 7 RM. 2 flat; large and light h. w. ht.; 3 bed-rms. 1st flat, rent $1,080. Sacrifice $8,850 if sold this month. Owner, 150 Laporte-av., nr. West End.

FOR SALE—28 S. EAST-AV., 50X175; 8 R. frame house; gas, electric; new furnace; $4,000; $500 cash, $55 mo. C. J. STAMBAUGH, 180 N. Dearborn-st.

FOR SALE—NEW 2 FLAT BLDG. screened in porches, sun parlors, etc.; double garage George H. Cook, 5506 Flournoy. Owner on premises or call Austin 8734.

FOR SALE—100X150—LOT, 25X125 ON GUNderson-av., 175 ft. so. of Madison; $725; all impr. paid. Tel. Austin 8441.

FOR SALE—TWO NEW BUNGALOWS, LAST year's prices, $100 cash, easy installments. Tribune.

FOR SALE—MUST SELL NEW, MOD. SIX rm. stucco bungalow; want offer. 1167 S. Oak Park-av.

FOR SALE—8 R. HOUSE; WILL SELL cheap; terms if necessary; large grounds near Michigan station on Rock Island railroad. $2,500 per a re; cheap at $350 per acre. No trades. F. H. ELMORE, Room 40, 106 N. La Salle-st. Main 2043.

REAL ESTATE—OAK PK., AUSTIN.

FOR SALE— WRIGHT & CO.
Oak Park STUCCO HOME, only 5 yrs. old; 40 ft. lot. East front, side entrance. LIVING RM. 24 ft. LONG. Wonderful wall space. French door and art glass windows to SCREENED SUN PARLOR ACROSS FRONT. Wardrobe in recpt. hall. Mirror door. DOUBLE FRENCH DOORS to beautiful dining rm., 14x14. Extra large buffet. Convenient light, airy kitchen. FRONT BEDRM. ACROSS HOUSE. Large closet with mirror door, large tile bath. 2 IMMENSE rear bedrms. and GLAZED SLEEPING PORCH ON 2D FLOOR. Bldg. carried on steel columns. HOT WATER heat. Plastered throughout, closets. Metal ceilings. Plastered basement. DOUBLE GARAGE. Lawn, shrubs, fruit and shade trees. Price $6,200. Requires $1,500 cash. Balance $35 per mo. and int.

WRIGHT & CO.

SPECIAL BUILT Stucco Bungalow. HOT WATER heat. $4,200. Terms, $500 cash. Balance $35 per mo., including interest. Two large bedrms. and SLEEPING PORCH. Space for 2 autos. Living rm. across front, fireplace and bookcases, five windows. South exposed dining rm. Tile bath. Piped for shower. Extra toilet in basement. Sealed fruit closet and coal bin. GARAGE. Lot 37½x125. Bargain. This almost new bungalow with H. W. heat and garage, $4,200. 9 blks. to "L" sta.

WRIGHT & CO.

OAK PARK BARGAIN. Lot 40x172. SEVEN ROOMS. Parquet floors on 1st floor. Immense porch adjoining dining rm. GARAGE IN REAR. 2 blks. to Oak Pk. "L" Sta. and 3 blks. to 5 cent fare on surface. Also C. & N. W. R. R. BEAUTIFUL ELM SHADE TREES. Price $3,000.

WRIGHT & CO.

EXCEPTIONAL BUILDING BARGAIN [Race-av., near Cicero]. Attractive 9 rm. home. 5 bedrms. STEAM HEAT. 50 ft. lot. Beautiful lawn and trees. PINE GARAGE. Owner must make quick sale. Sacrifice price only $2,600. Terms.

5613 South-blvd. [near Lake and Central]. Ph. Austin 683 or 684. Oak Pk. 833.

Open today.

FOR SALE—
HULBERT
BUNGALOWS
"BUILT FOR HONOR."
$200 TO $400 CASH
$30 TO $35 MONTHLY,
including interest. Each payment pays on a home: 37 ft. lots; graded; concrete foundations, floors, and walks; completely decorated; hot water heat and fireplaces; oak panneled walls and handsome buffets; latest sanitary closets, tile baths, large panneling and closets; screens and window shades; near school; property restricted to desirable houses and people; 6 cars, Lake and Madison; close to L. Owner on premises all day Sunday. CYRIL VANDENBROERECKE, 816 S. 6th-av., Maywood, Ill. Ph. Maywood 156.

FOR SALE—NEARLY NEW 6 RM. OAK Park home in exclusive residence section; up to the minute in every respect; ALL PORCHES GLAZED and SCREENED; automatic h. w. heater; large GARAGE; 3 blks. n. of "L." Only $6,800. Terms.

O'CONNOR BROS.

Modern BRICK bungalow, 6 large rooms; 40 ft. EAST frt. lot; artistically decorated; 2 blks. to "L" and surface line [6c fare]. Unusual bargain, $7,000 cash.

O'CONNOR BROS.

BUNGALOW BUYERS! New 5 and 6 room bungalows; HOT WATER HEAT; wide lots. Prices $4,400 to $4,700; $300 cash.

O'CONNOR BROS. [Open today.]
5000 Lake-st. Austin 8564.

FOR SALE—2 FLAT, AUSTIN, 7 AND 7 rms., PRESSED BRICK on 3 sides; LARGE living rm., tile bath, h. w. heat 12 planks; rents $1,200; $150 cash required; will consider smaller clear as part payment.

Bargain—5 rm. Oak Park bungalow; H. W. HEAT, tile bath, elec. lights; price only $3,700; your own terms. LOOK AT THIS.

Snap; 4 apt., 5 rm. brick, h. w. heat; oak floors and trim, tile bath; large lot; CHOICE LOT, $1,000 cash.

L. P. NISSEN & CO.,
5615 South-blvd. Austin 1806.

FOR SALE—
A fine country home in River Forest, Illinois. Grounds 200x360. Cheap for immediate sale.

A good building lot, 50x181, on N. Lombard-av., Oak Park, Illinois. Will be sold cheap for cash, or may take second mortgage in payment.

A fine house [Taryan heat], in first class condition, near transportation, and a bargain for quick sale.

WILLING & HALL, 115 N. Oak Park-av., Oak Park, Ill. Phone Oak Park 114.

FOR SALE—MODERN RESIDENCE—
LOREL-AV. NEAR AUGUSTA-ST.,
AUSTIN.

The rooms are very large, including four bedrooms; house is trimmed in hardwood, has fireplace, buffet sideboard, and bookcase with beautiful art glass, large hot water heating plant. Lot 50x134, with garage, built for two cars, and with drive to front. The price is only $8,000 and owner would like to leave city on account of business.

E. HOGENSON & CO., 5312 W. Chicago-av.

FOR SALE OR EXCHANGE—HIGH CLASS brick 6 flat, just completed, 3-6 rms. East front. 37½ ft. lot. Stone steps. LARGE SCREENED east porch (can be easily heated) also large screened PORCH and SLEEPING PORCH. 4 bedrms. All oak floors and finish. Owner moving to Michigan. WILL SACRIFICE AT $5,175.

F. A. HILL & CO.,
5638 W. Lake-st.
Austin 1322, 131, 133.

FOR SALE—ANDERSON NEW OAK PARK two family homes, 5-5 and 6-6 room plans, with large sun parlor, brick and stone construction, hot water heat, 3½ ft. lots, Ridgeland and Cuyler-avs., between Madison and Adams-sts.; cash or terms.

Oak Park office, Madison-st. and Cuyler-av.
HENRY W. GUNDEN & SONS,
Main office, Chamber of Commerce Bldg.

FOR SALE—OAK PARK, 604 S. SCOVILLE-av., new strictly modern 6 rm. stucco house with sleeping and servants' porches, reception hall, side entrance, elec. light and gas, hot water heat, good size lot; price $5,500, easy terms; convenient to 2 lines. [L.] and Madison car line. Owner on premises all day Sunday. CYRIL VANDENBROERECKE, 816 S. 6th-av., Maywood, Ill. Ph. Maywood 156.

FOR SALE—155 ELMWOOD-AV., FINE NEW house; hot water heat; 7 rooms, 4 bedrooms, large front porch, breakfast porch, and sleeping porch. Open fireplace in living room; built in buffet in dining room; built in tub and tile floor in bathroom. Will be sold on very easy terms.

THE DUNLOP & CO.,
125 N. Oak Park-av. Phone Oak Pk. 26.

FOR SALE—HIGH GRADE, NEW, MODERN 2 apt., Oak Park property, convenient to the best of transportation, hot water heat, indirect fixtures, showers, etc.; price $16,000; inc. $5,000 at 5 per cent; income $1,880 per year; terms of $3,000 required; fine for small apts., hotel or business purposes; might consider some trade. For Ph. Randolph 3140 or call 5001 Lakeland block.

FOR SALE—AUSTIN HIGH GRADE TEN room residence; built of pressed brick, tile roof, h. w. heat; floors and woodwork of quartersawed oak, wax finish, tile bath, pedestal fixtures; lot 50x150 ft., garage; an exceptional home at a bargain; must be seen to be appreciated. V. M. HUNTINGTON, 5637 South-blvd. Austin 8728.

FOR SALE—FAMILY CHANGES COMPEL sacrifice of elegant stucco residence; 4 bedrms.; artistic decorations; h. w. ht.; wide lot; paved st.; choice Austin location; only $4,500; $1,000 cash.

BARRY, McNICHOLS & CO.,
4806 Chicago-av. Austin 1100.

FOR SALE—TWO 2 FLAT [5-6 EACH], brick; given at a very low rental pays 12% on inv.; always occupied; Austin; the pair of them is to be sold at once; will take price residence as part payment. Call or write "Real Estate," 1501 S. 57th-av., Cicero, Ill.

FOR SALE—
AUSTIN 2 FLAT BUILDINGS.
5 and 6 rooms, h. w. heat, good location; rent $67.50; mortgage $5,200; price $7,200; will take good lot for equity. Address F P 106, Tribune.

FOR SALE—AUSTIN—9 R., HOT WATER heat; also garage for 2 cars; 1¼ blks. from C. & N. W. and L. & R. R.; value $20,000; will sacrifice this month, $10,000; no incumbrance; will arrange terms; possession Oct. 15. Address F P 420, Tribune.

FOR SALE—AUSTIN HOME; SACRIFICE; cozy, 5 large rms. on one floor; fine HTG. PLANT; lot 40x135; street paved and paid; 3 blocks to "L" and C. & N. W. R. R. sta. MUST SELL TODAY; price $2,700; $500 cash. Phone AUSTIN 48.

FOR SALE—707 N. OAK PARK-AV., OAK Park, 9 room stucco residence; hot water heat (Spencer boiler); large rooms; fireplace; screened porches, etc.; garage; large lot. Will sell at a bargain. WILLIAM ZUETELL, Rm. 1111, 10 S. La Salle-st.

FOR SALE—609 WESLEY-AV., LOT 50X125, 6 rooms, hot water heat, garage; select locality; owner leaving city; best offer, cash or terms. Owner will rent furnished. Phone Oak Park 3748 J.

FOR SALE—BARGAIN, BEAUTIFUL 8 RM. stucco home, h. w. heat, wide lot, worth $7,000, for $5,300; $1,400 cash; finest location in Austin. This is a snap. Address J 244, Tribune.

FOR SALE—2 YEAR OLD STUCCO HOME; 10 large rooms; h. w. heat; every modern convenience. Will sacrifice for quick sale or will rent to good tenant. Owner, 610 S. Wesley-av., Oak Park.

FOR SALE—100X156 FEET ON OAK Park's most beautiful and exclusive thoroughfare, 114 foot double drive boulevard; only $40 a foot; terms to suit; will divide. Address F K 562, Tribune.

FOR SALE—BEAUTIFU

REAL ESTATE—FARM LANDS.

Illinois.

FOR SALE — FARM, OGLE CO., ILLINOIS. 250 a.; 10 room house, barns, outbuildings complete, all under cultivation, on a very productive scale. Taken over to close an estate. Must sacrifice, $50,000; mtge. $25,000. 5 yrs. Located edge of town, with schools, churches, railroad. W. W. GAFFIN, Pond du Lac, Wis.

FOR SALE—BEAUTIFUL COUNTRY ESTATE of 105 acres, fronting on Greenbay road and near city of Waukegan and golf grounds; improved with an 8 room house, basement, large lawn, and beautiful shade; large barn, outbuildings, in good condition; large silo, good orchard, deep wells, afford-ing soft water, which is piped into the build-ings. This farm is all in a high state of cultivation, and will satisfy the most critical farmer, as well as a gentleman's country home. For price and terms see T. J. STAHL, Waukegan, Ill.

FOR SALE—10 ACRES OF GOOD LAND; fine location for 8 miles south of city limits, 1 mile from Rock Island depot, 45 min-utes from the loop; price $225 an acre; terms, $300 down, balance small monthly payments. This is the finest land in Cook county, high and dry, and is cheap at $350 an acre. Must be seen to be appreciated. No trades. Address P E 541, Tribune.

FOR SALE—$1,200 TAKES WHITE LEGHN poultry farm, 38 miles from Chgo., 2,500 egg incubator, 1,000 birds. Brooding capac-ity 4,000 chicks, household goods and other equipment. Contract for all eggs at 5 cents above market price. Rent with five year lease 38 acres $20 per mo. Must sell at once sact. draft. Address B X 33, Tribune.

FOR SALE—40 ACRE FARM ½ MILE FROM town; 7 room house; screened porch; good barn, room for 4 horses, 14 cows; new ce-ment silo, new milk house; artesian well with windmill; all crops, tools, and stock if pur-chaser so desires; small payment down. JOSEPH PIHER ESTATE, Waukegan, Ill.

FOR SALE—BEST 200 ACRE DAIRY AND grain farm in Lake Co., Ill.; rich black loam, with clay subsoil; new dairy barn, 2 silos, large tenant house, and other good buildings; located on two railroads; one hour from Chicago; price only $180 per acre. [G.] COCHRAN & McCLURE, 40 N. Dearborn-st.

FOR SALE—ON EASY TERMS AND BARGAIN PRICE, my fine bungalow, with acre of ground, large poultry house; 5 min-utes' walk to railroad depot, 45 minutes' ride down town; excellent service; Aurora-Elgin Electric. Address Owner, P N 257, Tribune.

FOR SALE—FOX RIVER VALLEY DAIRY AND GRAIN FARMS.

200 acres, 160, 120, 110, 80, 40, 20 and 10 acres all well improved and in the vicinity of Elgin.

JAMES DORSEY, 34 Noltingr Blk., Elgin, Ill.:

FOR SALE—IMPROVED ILL. FARMS. 640 acres, near Springfield, $175 per acre. 165 acres, 25 mi. north, $95 per acre. Choice farms, 2, 6, 8, and 20 acres, $3,750 to $8,000.

H. G. HOWARD & CO., 82 W. Washington-st.

FOR SALE—OVER 100 BARGAINS IN farms, from 10 to 320 acres; only 60 acres up to 320; these lands will constantly GROW IN VALUE. Many for TRADE. SEE OUR SURVEYOR BEFORE BUYING. HIPPLE & CLARKE, 82 W. Washington-st.

FOR SALE—SPLENDID FARM, 200 ACRES, 190 under cultivation this year; black soil; good improvements; 18 miles from Chicago loop; 1½ miles from R. R. station; suburban service; must sell at sacrifice; $160 per acre; easy terms. Address C L 114, Tribune.

Indiana.

FOR SALE — 147 ACRES, LAPORTE, IND. EXCEPTIONALLY FINE FARM.

Right room house, good barn, granary, corn-crib, toolhouse, and all other needed build-ings; stock and implements if desired; equipped and in successful operation; declining years of owner makes disposal necessary; rich soil, suitable for intensive or extensive farm-ing; clear of incumbrance; price $125 per acre; will consider clear Chicago improved not exceeding one-third in part payment, bal-ance long time.

WM. C. HEINEMANN & CO., Exclusive Agents, 10 S. La Salle-st.

FOR SALE—FINE FARM, 320 ACRES, 550 acres, at Libertyview station, on C. & O. Ry. of Indiana, 57 miles from Chicago; perfectly drained; every acre tillable; good residence, granary, barn, 40x80, and other buildings erected; stock tight fences; railroad switch on farm; excellently situated for stock farm; price $175 per acre. Address owner, H. MYERS, Owner, 1610 Otis Bldg., Chicago. Phone Franklin 5245.

FOR SALE—BIG SACRIFICE; $750 BUYS 80 acres quick; fine sandy loam; 40 acres cult.; quick transp. fr. Chicago; price in-cludes all stock, horse, cow, calf, pigs, also farm implements; some of owner's crops now are planted. Immediate possession. Apply to 29 S. La Salle, Room 428. MR. GRAH.

FOR SALE—40 A. FARM, 65 M. CHGO.; fine cement 7 rm. house; barn 60x32; silo; black soil; horses, cows, 4 hogs; 75 chkns, machy.; $6,000; easy terms.

FOR SALE—FARM, 80 ACRES, 29 S. La Salle.

FOR SALE—FOR CHICKEN AND FRUIT farm; 4 room house with outbuilding; ½ mile from depot; two railroads; adjoining good town; 55 miles South; cash or terms. Address H P 559, Tribune.

FOR SALE—10 ACRE POULTRY, TRUCK, fruit farm in Bristol; good improvements; 5 acre poultry, truck, fruit farm in Bristol; extra good improvements; terms. M. H. Miller, Bristol, Ind.

FOR SALE — 160 ACRES CHOICE CORN oats, wheat land. Soil clay loam, well tiled, gravel bed; 40 acres well improved, also acres in wheat and rye. No trade. Address T. J. Fay, Knox, Ind.

FOR SALE—120 A. GOOD SOIL, GOOD building, 8 room house, bath, furnace, 60 mi. from Chicago; price $125 a.; would take clear 2 flat for part payment; owner, JAMES CRAIG, Thayer, Ind.:

FOR SALE—80 A. 40 MI. CHGO., MOD. bldgs., level black loam, tiled; windmill, horse, cows, hogs, chickens; SNAP, $9,500; terms. RICHARDS, 167 W. Washington-st.

FOR SALE—100 A. GENTLEMAN'S FARM on Kankakee R.; 80 a. timber, 20 clear; good buildings; stone road; 1 mile river front; Address 1222 Tribune.

FOR SALE—SNAP; 30 ACRES; 3 ACRE lake; 5 r. house; barn; 35 m. to Chi.; black soil; sacr.; $2,600. United Realty Co., 1455 Chas. Hoffman.

FOR SALE—66 ACRES, WELL IMPROVED, good soil; $4,000; terms; good crops this year; 9 miles from Laporte; hard road. Ad-dress P 1, Tribune.

FOR SALE—10 ACRES ON GILBRAITH Lake; good buildings; farm tools; 60 miles from Chicago; $2,300; terms. ANDERSON, 1024 Belmont-av.

FOR SALE—IN IT-3 ACRES IN NEWTON, 1 hr. ride of Chicago; good 8 rm. house; easy terms. Address E Y 439, Tribune.

FOR SALE—GOOD 90 ACRE FRAME 6 RM. house, barn, orchard; fine soil; easy cash terms. Address F M 472, Tribune.

Iowa.

FOR SALE—IOWA FARM, 200 ACRES; terms, $160 per acre; level and deep black soil; improvements on it; terms, $8,000 cash, balance 5 yrs., 6%; 10 miles to R. R. trade. Address GEO. F. SKINNER, Clinton, Iowa.

CASH OR TRADE—190, 320 AND 450 acres, all one tract, Emmett County, Iowa, land; well improved, tiled; excellent county, near good town. JAY R. BROWN, U. S. Yards, Chicago.

Isle of Pines

FOR SALE—OR EXCHANGE—FOR GOOD income property, 1,030 acres Isabel land, 465 acres Isles of Pines; rich land. Owner, S. A. KELJIK, Minneapolis, Minn.

Kansas.

FOR SALE—SECTION OF LAND OR PART, western Kansas; near Garden City; consider cottage or small house; time on part of bal-ance; owner. Address J 502, Tribune.

Louisiana.

FOR SALE—6,600 ACRE PLANTATION; 72 head of mules, system gin and all im-plements necessary for operation; also 50 efficient cabins and houses; for $25 per acre; 10 years' time. Other smaller plantations. LEE WAYNE, Harrisonburg, Louisiana.

FOR SALE—TWO FINE PLANTATIONS IN Louisiana of 1,280 and 1,692 acres; won-derful bargains if taken at once; price $50 per acre, or will exchange for part or full trade. WAYNE GILMAN, Goodland, Ind.

Michigan.

FOR SALE—SEVERAL CHOICE 10 ACRE tracts, close to towns and schools, in one of Michigan's best counties. Especially well suited for poultry, vegetables, and fruits, besides general crops. Only $250; $5 down, $5 a month. Also 20 acres, $500; 40 acre tracts at $15 to $25 an acre on terms as low as $10 to $50 down, balance $5 to $10 a month. Splendid opportunity for a man of small means. Write booklet and full in-formation free. Owner, Room 1247, 38 S. Dearborn-st., Chicago, Ill.

FOR SALE—MICHIGAN FARMS, IM-proved, all kinds, 10 to 700 acres; located in Muskegon county.

Also well located unimproved tracts, 40 to 5,000 acres; $3.50 to $10 per acre; all have perfect titles. C. S. FORD, at the Mor-rison Hotel, Chicago, Oct. 7 to 10, there-after at Muskegon, Mich.

FOR SALE—20,000 ACRES OF LAND IN Central Michigan, in the clover belt, for sheep and stock raising and dairying; all kinds of crops; at a very low price and long time pay-ments. Will divide to suit purchaser.

J. E. HELLEN, owner, Bank Floor, Reaper Block.

FOR SALE—40 ACRES NEWAYGO CO.; good soil; timber, creek; $250 cash for quick sale. Owner Address P E 197, Tribune.

FOR SALE—SEVERAL SMALL TRACTS OF farm land on easy payments; 10 and 20 acres of large tracts; $5 down, $5 a month. Write HARLEY BARTLETT, Baldwin, Mich.:

FOR SALE—25 A. ON LAKE; 8 R. HOUSE; steam heat; barn, poultry, ice houses; grand view; 8 miles from city; $3,500; $1,000 down. M. B. CHADWICK, Decatur, Mich.:

FOR SALE — 5 ACRES, CLEARED AND fenced, near Muskegon, Mich., on good stone road; $5 cash and $5 a month. W. B. MILLER, Muskegon, Mich.

FOR SALE—40 A. 30 CRD. LOG HOUSE, barn, orchard, creek, $1,250; $250 cash, $10 mo. Others. Evans-Tinney Co., Fre-mont, Mich.

FOR SALE—EQUITY 40 A. IMP. FARM, Mich. only $200; worth $700; sickness. Address F L 319, Tribune.

FOR SALE—HAVE NO USE FOR FARM OF 77 acres; terms. Buchanan, Mich.

John B. Knight at Co., 74 W. Washington-st.

FOR SALE—FORTY ACRES NEAR BENTON Harbor; impts., stock, tools, crops; reas. offer takes. Address R 578, Tribune.

FOR SALE—AT BARGAIN, 170 ACRE IM-proved stock farm. Hyde, Lawton, Mich.

REAL ESTATE—FARM LANDS.

Michigan.

BIG LAND OPENING

LANDSEEKERS, ATTENTION! 40,000 acres of sugar maple, beech and elm lands in Antrim, Kalkaska and Charlevoix Counties, Michigan, are included in this new tract which we are opening up on Oct. 16. These are the finest cut-over lands anywhere in the United States. When you see the virgin forests ad-joining our tract you realize the character of the soil that produces such trees.

HERE YOU WILL FIND the health-ful climate for which Michigan is renowned. A bountiful water supply is everywhere present in our tracts. Here are lands which will produce excellent crops of clover, alfalfa, vetch, wheat, oats, corn, rye, beans, peas, potatoes, buckwheat and all vegetables. There is ample proof at hand that the new lands will produce these crops because the adjoin-ing well developed farms, with the same kind of soil, are producing them in abundance. There are also many successful live stock and dairy farms near our lands. A chance to secure lands like these at the prices they will be sold for comes only once.

HERE INDEED IS THE LAND for which you have been looking. Excellent soil, climate, water, etc., and in addition, you have the ad-vantage of our service. For the past twenty years we have been colon-izers of Michigan land. The experi-ence gained by us in this work is placed at your disposal. Our dem-onstration farm at Westwood will be conducted as a farm advising department by experts, where our customers may come for free advice on all subjects.

GOOD LOCAL MARKETS are eas-ily reached on excellent gravel roads. Nearly all of our lands are near railroad stations so that products may be easily shipped to the large markets. Telephone lines, rural mail routes and daily newspapers enable you to keep in close touch with these markets.

THE FIRST CHOICE OF THESE LANDS is going to the people who get there on Oct. 16 and pick for themselves. Don't delay a day, but allow us to reserve a piece of land for them until they can inspect it. Right now is the time to get busy on this proposition. Send for full information today. The opening prices will be $18 to $60 per acre. We will sell in tracts of 20, 40, 80, 120 or 160 acres. Look us up, pay cash or on payments of $2.50 per acre cash down and 25c per acre per month for tracts of 40 acres or more. On 20 acre tracts, $50 down and $10 per month. Payments can be arranged on a yearly ba-sis.

IF YOU CANNOT GO ON THE EX-CURSION of Oct. 16 you had better send in your first payment at once and have a piece reserved for you. We will guarantee the best selections possible in the order the deposits are received and hold the land 30 days for your inspection. If you are not satisfied when you take your inspection, we will exchange for any other piece you may pre-fer at the same price. Complete guar-anteed and abstracts furnished with deeds.

IT IS TO YOUR ADVANTAGE to investigate this proposition at once. It means money saved. Don't wait. Get the choicest lands in the lat-est prices. Start your plans at once for a farm home of your own by joining our big SPECIAL EXCUR-SION AND LAND EXCURSION TUESDAY, OCT. 16. First class accommoda-tions for both men and women at our new hotel. Round trip rate, including railroad fare, pull-man car, hotel and two days au-tomobile trip over the lands, $14.70. Leave Chicago at 11:00 a. m. Tuesday, back early Friday morning.

WRITE TODAY for our new hand-some illustrated free booklet, giv-ing full information about these lands and their advantages. Also ask for a reservation on our BIG LAND EXCURSION ON OCT. 16.

Swigart Land Company,
1247 First National Bank Bldg.,
Chicago, Ill.

FOR SALE—SOUTHERN MICH. FARMS.

A FARM BUYER SHOULD INVESTIGATE OUR SOUTHERN MICHIGAN IMPROVED FARMS BEFORE PURCHASING. WE HAVE A FINE SELECTION. THE SOIL PRO-DUCES EXCELLENT CROPS OF CORN, WHEAT, OATS, CLOVER AND ALFALFA. STONE ROADS, SCHOOLS, CHURCHES, TRANSPORTATION AND MARKETS. SEND FOR OUR IMPROVED FARM BOOKLET CONTAINING PHOTOGRAPHS OF MANY FARMS AND LARGE MAP SHOWING LO-CATION OF DISTRICT. A FARM THAT MUST BE SOLD AT ONCE:

160 acres, all under cultiva-tion, except 2 acres in pasture. Land lays level; good chocolate clay loam soil, with clay subsoil. Well fenced and cross-fenced. Windmill and tank. Good 5 room house, bank barn; 2 acres of orchard. 3 miles from good town and railroad. Mail, milk and school. R. F. D. and telephone. Also included: 4 team of horses, 2 cows, 5 sheep, 35 hogs, wagon, sets of harness, 2 buggies, bob sled, hay rack, mower, 2 drags, 2 plows, 3 cul-tivators, and many other items too numerous to mention. The price is $4,600, including stock and tools. $3,100 cash, balance to 5 years.

SWIGART LAND CO.,
1247 First Nat. Bank Bldg., Chicago.

FOR SALE—IN BERRIEN COUNTY, MICH., 79 miles from Chicago, one mile from 40 acre general purpose farm, new 6 r. house, new basement barn, poultry house, other buildings, fruit, timber, high school, on stone road Chicago to St. Joseph, Mich. Price $3,350; cash payment $1,250. E. E. FLETCHER, New Troy, Mich.

FOR SALE—112 A., 2 MI. OF MICH., clear stock and grain farms on Michigan, near Allegan; good 10 r. house, large barn and silo; spring has front on fine lake. Will take small farm as part payment. Price $90 per a. ELLIS GEIGER & CO., 1431 Conway Bldg., Main 103.

FOR SALE—FARMS.

1,000 to 6,000 Michigan acres, practically in one body; well located farm lands and very desirable for small tracts. Could be retailed for about $25 per acre; cash price is $10 per acre. Might consider good income apts. Address F K 575, Tribune.

FOR SALE—BERRIEN CO., 70 MILES CHI-cago; 10 acre fruit, garden, poultry; 40 acs. grain, fruit; 5 a. apple orchard, in town; 80 a. stock feed; might exch. for Chicago in-come. Address P E 548, Tribune. TERMS. Thomas Robinson 25 N. Dearbn:

FOR SALE—$2,500 BUYS A BIG BARGAIN in my forty acre farm, good buildings, close to town, on stone roads, with convenient markets for everything you raise. For further par-ticulars write or call on C. DE KEYZER, Holland, Mich.

FOR SALE—IMPROVED 46 A. FARM, KAL-amazoo Co.; slightly rolling land, clay loam soil; 3 mi. from town on R. F. D. and T. P. line; $3,000; $1,000 APPRECIATED. LOEB-HAMMEL REALTY CO. [not inc.], 343-4 Marquette Bldg., Chicago.

FOR SALE—160 ACRE CHICKEN RANCH OR Muskegon River, Newaygo, Mich.; small house, barn, chicken shed, well; property cleared; price $1,000; terms if desired. OWN-ER, 219 Ottawa, Room 22.

FOR SALE—BARGAIN—4,000 ACRES NO. 1 cutover timber land, well watered, suitable for sheep or cattle; near railroad and Luther, Lake County, Mich. $5.50 per acre cash; no trades. J. E. MERRITT, Manistee, Mich.

FOR SALE—FRUIT AND GRAIN FARM without tools; has apples, pears, peaches, and fine acre grapes, ten acres alfalfa. Write for particulars to Box 124, Lawton, Mich.

FOR SALE—CHERRY ORCHARD, 365 BEAR-ing trees; Mt. Morenci, famous Newaygo Black [sweet], and Early Richmond; ¾ mile from city limits. Newport, Mich. $2,400. A. S. BORDEAUX, 58 Ransom-st., Muskegon, Mich.

FOR SALE—17 ACRES; 15 IMP., 2 WOOD lot; some fruit; near lake; 6 r. house, barn; near Allegan; $850; $250 cash, then easy terms. GEO. BUCHANNAN, Allegan, Mich.

FOR SALE—5 ACRE FRUIT AND TRUCK farm within town limits; 7 room house; 35 miles Grand Rapids, Mich.; part cash, bal-ance easy terms. J. G., 5444 Indiana-av., 2d apt.

FOR SALE—199 ACRE STOCK AND GRAIN farm; well fenced and all under cultivation; will take some property in part payment; southern Michigan. WM. WALLACE, 1419 Forrest-av., St. Joseph, Mich.

FOR SALE—BEST 160 AC. FARM IN MICH.; half in clover; 2 sets bldgs.; easy motor-ing distance; fine chance for right man; will take part payment in Chgo. property. Ad-dress 614 Woodland Park, 1st fl.

I HAVE 10-80 ACRE GOOD CULTIVATED farms, near Grand Rapids; best of soil, free from stumps; cash terms, or will take other property, or other property and mort-gage; land clear. Address F D 99, Tribune.

FOR SALE—WIS. HARDWOOD LANDS. 1,000 acres, near Ladysmith, $12.50 per a. 7,500 a., nr. Rhinelander, on R. R., $6.50. 50,000 a. Price Co., divide, $10.

FRANK J. HENSHAW, 25 N. Dearborn-st.:

FOR SALE—THIS YEAR EVERY MAN should own land; upper Wis. is the place; 40 to 1,000 acres; easy payments. R. M. PADGETT, 6541 Ellis-av.

FOR SALE—I OWN 200,000 ACRES; $7.50 to $20 an acre; easy terms. Write GRIMMER LAND CO., Marinette, Wis.

FOR SALE—80 ACRE FARM; NEAR CITY 8,000; neat buildings; stock, implements, feed; $4,700; $1,200 cash, balance 5 years. MRS. LITTLE, Grand Rapids, Mich.

FOR SALE—EIGHTY ACRE FARM, FIFTY acres under cultivation, thirty acres timber, good buildings, stock and machinery; $2,800. Wm. R. Voight, Grand Rapids, Wis.

FOR SALE—BEAUT. 90 ACRE FARM, CENT. Wis.; dairy dist.; one bldg., 15 acs. bush.; 2 stms.; $10,000; terms. Address J 201, Tribune.

FOR SALE—320 A. FARM IN CENTRAL Wisconsin; rich soil; 2 miles from good town, on main road; good buildings; rea-son for selling. Address B X 43, Tribune.

REAL ESTATE—FARM LANDS.

Minnesota.

FOR SALE—LET ME ARREST YOUR AT-tention. I want you to examine our ST. LOUIS COUNTY lands, their big crops and the ideal conditions. If you do, you'll come or write for literature. ARNOLD, Commis-sioner, D. & R. E. Railway, 571 Wolvin Bldg., Duluth, Minn.

FOR SALE—40 ACRE FARMS FREE; 251 good Minnesota farms will be given in ex-change for a little work; men or women. Address Box 27, N. O., Girard, Kas.

FOR SALE—160 A. NEAR MINNEAPOLIS; farmer, builder, speculator, snap. 4233 Wa-bash, Chicago.

Mississippi.

FOR SALE—OR TRADE—

865 acres of the famous Yellow Creek bot-tom lands, 700 acres in the bottom. 150 of which made an average of 50 bushels corn per acre; all of bottom land could be put in cultivation at small expense. Entire 865 acres fenced; free of ticks; 5 good houses and barn. This land is in 6 miles of Iuka, the county site of Tishomingo county, Mis-sissippi, adjoins the corporate limits of Burns-ville, Mississippi, within 10 miles of Iuka, on road, within 10 miles of where they are now drilling for oil. This territory has been pro-nounced the most promising of the unde-veloped oil fields, being in a line with the West Virginia and Pennsylvania fields. The geological research estimates oil to be reached at a depth of fourteen hundred to twenty-five hundred feet. Why pay two hundred dollars per acre, when you can get this splendid bottom farm at forty dollars per acre? Terms 1-3 down, rest easy terms, 5% interest; or will take ½ cash and ½ in city property. H. M. RHINE, Iuka, Mississippi.:

OVER 32,000 ACRES SHORT LEAF YELLOW PINE AND HARDWOODS IN MISSISSIPPI, READILY ACCES-SIBLE BY RAILROAD. WRITE FOR INFORMATION TO POSTOFFICE BOX 930, NEW ORLEANS, LA. WILL NOT DEAL THROUGH BRO-KERS.

FOR SALE—MISS. FARMS, PRODUCING 70 bu. corn, 5 tons alfalfa per acre, $25 per acre. W. W. YEATES, 1406 Marquette Bldg.:

FOR SALE—MY ATTRACTIVE 274 ACRE highly improved farm. F. E. FRENCH, care John V. Farwell Company.

Missouri.

FOR SALE—SMALL MISSOURI FARM—$10 cash and $5 mo. (no interest or taxes); high-ly productive land; close to big market. Write for photos and full information. Mun-ger, D. 142. N.Y.Life Bldg., Kas. City, Mo.

Montana.

FOR SALE—MONTANA STOCK RANCH, 2,-800 acres, 3 miles frontage to both sides of Yonacon river; 300 acres tillable; over 1,000 can be irrigated; 900 acres more under lease; plenty of outrange; good buildings, implements, and machinery. A real money maker; write Montana's best price, $60,000; terms. No trades. STATE LAND CO., Miles City, Mont.

FOR SALE—GREAT FALLS, MONTANA, A rapidly growing, live western city, second largest in state; excellent opportunities for good farmers with moderate capital. Grains, grasses, vegetables, poultry, and live stock do well. Write for illustrated booklet D, Commercial Club, Great Falls, Mont.

WE OFFER AT A BARGAIN 10,000 ACRES in Gallatin county, 40 to 160 per tract tillable, balance fine grazing land. This is a fine ranch proposition; well watered. Price only $6 per acre, easy terms. TOLL & CAR-ROLL, INC., Bozeman, Forsyth, Mont.

FOR SALE—UNIMPROVED FARM LAND IN tracts of 160 acres or more at $10 to $28 per A.; improved farms, $20 to $65 per A.; 30% down, bal. ten years, 6%. Located in fer-tile Redwater Valley of Montana. OLSON, 3514 N. Hamlin-av.

FOR SALE—OR TRADE FOR APARTMENT or income property, 4,300 acre hay, grain, and stock farm. Write Armstrong Land Co., Billings, Mont.

FOR SALE—SEE FARMS AND ACRES FOR EXCHANGE ADVERTISEMENTS UNDER MEL REALTY CO. [not inc.], Owners, 343-4 Marquette Bldg., Chicago.

FOR SALE — WHEAT LANDS, FAMOUS Judith basin; $20 an acre; Tuesday, Tuesday. WM. H. BROWN CO., 5 N. La Salle-st.

FOR SALE OR EXC.—640 A. MONT. FARM ranch, includ. 1,920 acres leased and fenced. $17,000. Address H 577, Tribune.

New York.

FOR SALE—BARGAIN: $3 CASH, $2 monthly, buys 5 lots on Long Island, New York; full price $60 [only $12 each]. VAILE, 1480 Broadway, New York City, N.Y.:

New Mexico.

FOR SALE OR TRADE—320 ACRES; UN-ion county, New Mexico; fair improve-ments; prefer trade Okla. or Illinois. Lock Box 14, Beaverville, Ill.

Oklahoma.

U. S. GOV'T SALE
INDIAN LAND.

Oil, Gas and Mineral District of S. E. Okla. Only $5 and up an acre; easy terms; an excellent opportunity for investment; suitable for general farming or stock rais-ing; 30 to 40 inch rainfall; good water; fine climate; near railroad to go through state-land. Residence or improvement not re-quired. Sale takes place Oct. 15. File your application before it is too late. BLAIR & GAIR, 112 W. Adams-st., Chicago. Rand. 785.

Oregon.

THE JORDAN VALLEY

in Southwestern Oregon, is a beautiful, fertile district that you ought to investigate. Many shrewd farmers are buying there be-cause their keen business foresight tells them that a tremendous profit is to be returns from the natural increase in the value of the land alone, to say nothing of the big crops that they can produce. Prices low; terms easy.

Ask me for authentic information, absol-utely free.

B. A. SMITH, Colonization and Industrial Agent, Union Pacific System, Room 1315, U. P. Headquarters, Omaha, Nebraska.

South Dakota.

FOR SALE OR EXCHANGE—160 ACRES SO. Dakota, Corson County, Bully Co.; 80 bot-tom; $1,500. Make offer. Address H 574, Tribune.

FOR SALE—SEE FARMS AND ACRES FOR EXCHANGE ADVERTISEMENTS UNDER MEL REALTY CO [not inc.], Owners, 343-4 Marquette Bldg., Chicago.

FOR SALE—HIGHLY IMP. RANCH E. OF Missouri R.; will sell cheap. MRS. HAR-LEY, Calumet 994.

Texas.

FOR SALE — NEW FARM OPPORTUNITY IN ONE OF THE GREATEST STATES IN THE UNION. Rich alluvial lands are tapping a rich and fertile prairie section of Northwest Texas, near the Oklahoma line, where already many farmers have MADE GOOD in a big way with wheat, corn and live stock. Here, if you ACT NOW, you can get first choice—get in on the ground floor on a great opportunity. You can get a start AHEAD of the railway—ahead of the people whom the railway will bring—ahead of those who act more slowly than you do. This is the chance of a lifetime for a man of modest means. There is certain number of thrifty, farseeing farmers can secure good land at an astonishingly low figure and on long, easy terms. If you have confidence that the great railroad like the Santa Fe will not only recommend what it considers a good thing and continue as it wants to see new ter-ritory developed and wants them to thrive PROSPER and PRODUCE—then write me today for particulars about this district. Mild climate, social advantages, good schools, churches, telephones, good roads. Every-thing in it to insure enough men with their fami-lies. Will you be one of the first comers to reap the advantages of a section that has been minutely inspected by a Santa Fe agricultural agent and pronounced RIGHT? Write me NOW and let me send you a copy of the special illustrated circu-lar describing same. C. H. SEAGRAVES, 1105 Railway Exchange, Chicago.

FOR SALE—CHEAP TEXAS LANDS—18 sections; good Panhandle plains land, all in one body, fenced in two tracts, nine sec-tions each, two good wells, house, and other improvements; close to railroad and town; all tillable; one of the best colonization propositions in Texas. Price only $11 acre, with good terms. Address L. J. LAMAR, Channing, Tex.

FOR SALE—1,000 TO 5,000 ACRE TRACTS of good land, in central Texas, suitable for growing fruits, vegetables, cotton and corn, and stock raising; price $15 an acre; one-tenth cash, balance in nine equal payments with 6 per cent interest. H. N. ATKINSON, Houston, Tex.

Wisconsin.

MR. CITY MAN, READ THIS. DO YOU realize that the wonderful Chippewa Val-ley is settling up at a tremendous rate? Only a few left. Your opportunity is ripe. Monthly payments. Do it now.

GATES LAND CO., Milwaukee, Wis.

FOR SALE—80 A. FARM, OCONTO CO., 25 a. cleared, balance pasture and woodland; buildings good soil; well settled district; a real bargain for $1,800; terms. O. HER-MANN, Owner, 5518 S. Wood-st.

FOR SALE—305 A. FARM; IDEAL SHEEP-ranch, Oneida county; buildings; 70 a. plow land; on R. F. D.; near school; nice creek. Price $6,000; $1,000 cash and balance to suit at 6%. Hardy-Ryan, Waukesha, Wis.

I HAVE 10-80 ACRE GOOD CULTIVATED farms, near Grand Rapids; best of soil, free from stumps; cash terms, or will take other property, or other property and mort-gage; land clear. Address F D 99, Tribune.

FOR SALE—WIS. HARDWOOD LANDS. 1,000 acres, near Ladysmith, $12.50 per a. 7,500 a., nr. Rhinelander, on R. R., $6.50. 50,000 a. Price Co., divide, $10.

FRANK J. HENSHAW, 25 N. Dearborn-st.:

FOR SALE—THIS YEAR EVERY MAN should own land; upper Wis. is the place; 40 to 1,000 acres; easy payments. R. M. PADGETT, 6541 Ellis-av.

FOR SALE—I OWN 200,000 ACRES; $7.50 to $20 an acre; easy terms. Write GRIMMER LAND CO., Marinette, Wis.

FOR SALE—80 ACRE FARM; NEAR CITY 8,000; neat buildings; stock, implements, feed; $4,700; $1,200 cash, balance 5 years. MRS. LITTLE, Grand Rapids, Mich.

FOR SALE—EIGHTY ACRE FARM, FIFTY acres under cultivation, thirty acres timber, good buildings, stock and machinery; $2,800. Wm. R. Voight, Grand Rapids, Wis.

FOR SALE—BEAUT. 90 ACRE FARM, CENT. Wis.; dairy dist.; one bldg., 15 acs. bush.; 2 stms.; $10,000; terms. Address J 201, Tribune.

FOR SALE—320 A. FARM IN CENTRAL Wisconsin; rich soil; 2 miles from good town, on main road; good buildings; rea-son for selling. Address B X 43, Tribune.

REAL ESTATE—FARM LANDS.

Wisconsin.

FOR SALE—FARM BARGAINS—

80 acres, 50 clear, balance pasture land. Soil, clay loam, high state of cultivation; one-half mile from R. R. Station on C. & N. W. Ry.; good dwelling, 8 rooms; base-ment under house; concrete floor; well built; good barn, new, 36x50; stable 36x40; concrete floors; patent stanchions; good frame granary and machine shed; good chick-en house; on main traveled highway; free mail delivery; one-half mile from store, and P. O. in thickly settled community. Price $8,000.00.

110 acres, 60 acres clear; good soil; a No. 1 dairy farm; frame dwelling; frame barn; on bank of Green Bay; bare farm for $5,000.

The above farms join and if a party wants to put 160 acres of the two could be combined easily, making one of the best dairy farms to be had; 50 cows could be supported easily on the farms. Personal property can be had if desired. Address L. C. HARVEY, owner, Oconto, Wis.

FOR SALE—COME AND SEE THE RICH clay loam lands we are offering, with build-ings, stock, and tools, in Wisconsin's "Fer-tile Valley of the Chippewa." If you do de-cide to come make your plans to stay, for nothing could suit us better than to go back again to the old conditions after you have seen what a little money down will buy from us here. Right now, this fall, make the move you've intended to make for so long. The sooner you do it the sooner you'll be on the high road to certain success, for the dairy farmer has things all his way in this fertile section. Demonstration farms; co-operation in every way. Send for illustrated folder right away. WISCONSIN COLONIZATION CO., Station J, RADISSON, Wis.

FOR SALE—160 A., 3 MI. FROM COUNTY seat, Taylor Co.; large frame house and good barn; 40 acres under cult., 100 fenced, has good pasture. High grade farm. Price $40 an acre. Terms.

We are owners of many good farms in the good soil belt of North Central Wisconsin, Taylor, Lincoln, Marathon, Price, Langlade, and Clark counties, 10 years to pay. We sometimes accept desirable property in part payment, taking mortgage back for balance. Get particulars from State Immigration Commissioner at Madison about this section. Reference: Drovers' National Bank, Chi-cago, and any bank in Wisconsin. LOEB-HAMEL REALTY CO. [not inc.], 343-4 Marquette Bldg., Chicago.

FOR SALE—THOUSANDS OF ACRES OF land [some partly improved], on some of which you will find logs, cordwood, pulp-wood, ties, etc., for ready cash. Prices $18, $25, $30 to $125 per a.; terms. Here is the most promising section of the most pro-gressive American neighborhood. Near coun-ty seat, Forest county, Wis., with banks, stores, warehouses, creamery, factories, mills, churches, schools, theaters. When you learn all about our rich silt loam soil, clay subsoil, and climate and class of settlers you will, I will interest you to become identified with this community. Free literature, written under authority of state authorities. WIS-CONSIN LAND CO., Crandon, Wis. Chicago of-fice, 100 N. Dearborn-st.

WANTED—ACTUAL SETTLERS, $10 CASH and $10 per month on payments extended as long as $10 per month improvements are put on property; 30,000 acres of cut-over land at from $10 to $20 per acre to select from; we will also start you with a house, barn, and garden and grubstake you while clearing; no trades. Write today for free information. TOMAHAWK LAND COMPANY, Tomahawk, Wis., Box No. 1.

FOR SALE—ORCHARD VALLEY, WISCON-sin, the ideal dairy and stock section of Wisconsin; cows, beef cattle, sheep, goats and hogs; these are the money makers of today and will continue to be for many years to come. We are selling these lands at a very reasonable price, from $7 per acre up, and on very easy terms. For full particulars write or call at our office. 59 W. Washington-st.

FRED'K H. BARTLETT & CO.

FOR SALE—SACRIFICED FOR QUICK SALE elegant 120 a. lake frontage farm, joining a siding; phone and R. F. D., near school; good soil; nice creek; 40 a. cultivated, bal. good hardwood timber and pasture; fine buildings; full equipment of machinery, in-cluding automobile; 10 cows; 3 horses; price $9,000; $5,000 bal. long time, 6%. Address C M 53, Tribune.

FOR SALE—HELP YOUR COUNTRY! YOU can do more by selecting and developing one of our farms in SOUTH WISCONSIN, where your labors will bear abundant fruit, than you can farming high priced lands elsewhere. At the same time yourself and family will enjoy life better here. Write VENESS & KASL, Drawer 3, Exeland, Wis.

FOR SALE—OR EXCHANGE—FARM OF 160 a., 130 under plow; level; good clay loam, clover land; good bldgs.; 4 miles to 3 good towns, central Wis.; $60 per acre; only $3,-000 mortgage; will take Chicago or other city property; must deal direct; owner in city a short time; details in first letter or no at-tention. Owner. Address M 540, Tribune.

FOR SALE—500 RAILWAY FARM HOMES in Wisconsin, Michigan and Minnesota, well adapted for diversified farming. No crop failures. Best stock and dairy country in the union; short haul to markets. Actual settlers wanted. Low rates and easy terms. Write for Booklet No. 33. Address Soo Land De-partment, Soo Railway, Minneapolis.

FOR SALE OR EXCHANGE—40 ACRES OF garden land, adjoining city of 40,000, about 150 miles from Chicago, on car line, main road, and lake front. Most beautiful location. Will sell on terms to suit or trade. Will take machine tools, player piano, or anything I can use; no outside property. Address Box 523, Oshkosh, Wis.

FOR SALE—OR EXCHANGE—42 ACRES OF improved land with buildings; 25 acres under cultivation, the balance pasture and timber; 7 miles Hayward, Wisconsin; price $2,500; no incumbrance. Must sacrifice. Would consider mdse. or good auto as part payment, or Montana land. Address E X 117, Tribune.

FOR SALE—IN RUSK COUNTY, WE OWN thousands of acres of hardwood cutover lands, clayey loam soil. Write for our free literature describing the great opportunity. Also bargains in partly improved farms. We sell on easy terms. Ellingson Cloverland Co., Hawkins, Wisconsin.

FOR SALE — CLOVER LAND IN MARI-nette county, Wisconsin, where farmers grow rich; near markets, towns, and rail-roads; 20 years' ride to pay. Unless you have home or investment you are thinking of buy-ing good farm lands write us. SKIDMORE LAND CO., Merrill Hall-av., Marinette, Wis.:

FOR SALE—STILL A FEW CHOICE BUYS in good dairy and potato lands in Florence county, close to roads and markets. Prices and terms extremely reasonable. Tracts of 40 acres up. Write us for particulars and ar-range to investigate at once.

McGOVERNS,

REAL ESTATE FOR EXCHANGE.

Houses.

FOR EXCHANGE—MY NEW, STRICTLY brick residence, containing 8 rms., bath (one private); large sun parlor & sleeping porch. Corner lot, 120x150 ft.; boulevard improvements in street. 28 min. from the loop; price $37,500; equal $20,000 house; will accept store or building up to $15,000 or residence in or near Illinois Cen. R. R. worth $12,000, as part payment. Terms easy terms. Address D S 432, Tribune.

RICE—WHAT HAVE YOU TO OFFER FOR 11 room residence on Philadelphia-ave., one block from Woodward-ave., the finest residential district in Detroit, Mich.? Completely furnished; best built; best in the district; price $22,500; bank mortgage of $7,500; owner moving to Chicago; what have you of equal worth $15,000 and have equity? Address F H 231, Tribune.

WILL EXCHANGE MY MODERN RESIdence in Morgan Park, 2 acres; garage, chicken coop, shrubs, etc.; must be seen to be appreciated; for a farm of about 100 acres somewhere within 100 miles of Chicago; no agents; will consider small mortgage. Address J 387, Tribune.

TO EXCHANGE—NORTH SIDE RESIDENCE for income. Have a business corner (and one lot) on paved street near the Western Elec. Co., who is employing over 25,000 people; price $7,000, clear. Will pay cash for difference. Address K E 472, Tribune.

EXCHANGE OR FOR SALE—BEAUTIFUL 8 room modern suburban residence, in excellent North Shore suburb; large grounds; 23 min. trains to city; exchange for small flat. Chance for most profitable deal. Address F P 593, Tribune.

EXCHANGE—A CLEAR RESIdence in Champaign, Ill., near the university, valued at $7,000. Want Southern Mich. or Northern Ind. farm. Submit your offer, and describe fully. Address F H 229, Tribune.

EXCH—NORTH SUB., 8 ROOM BRICK modern; large barn with brick henhouse; good improvements; ¼ acre of ground. Will accept small city improved. ALBERT J. AUSTIN, 428, 29 S. La Salle-st.

TO EXCHANGE—GOOD MODERN STUCCO residence; well located in Riverside; 2 blocks from depot and elec. cars. What have to offer for $3,000 equity? Address F N 306, Tribune.

Vacant.

FOR SALE—OR EXCHANGE—CHICAGO South Side, near 22d-st. and 60th-av., Douglas Park L., for land in or near Oklahoma county, Mississippi, and Crittenden county, Arkansas; 2 corner lots; all improvements; under two all but paved street. Address C. B. MORRIS, Coahoma Co., Stoval, Miss.

FOR 10 ACRES ON SECTION LINE IN CHIcago, subdivided into lots; sacrifice at $6 per foot cash, or exchange for small clear improved. Also choice corner for apartment; 70x125; equity $2,000; mortgage $1,500. Address M 595, Tribune.

EXCHANGE OR SALE — N. EVANSTON, Sheridan-rd., 100x200; overlooks lake; very choice; sixth tract; price $13,500; mtg. $5,000; terms or will accept clear vacant or improved; party seeking high grade residence site. Address J 2390, Tribune.

EXCHANGE—VACANT LOT, 104x350 ft., on Green Bay road, Highland Park, Illinois; also half interest in 3 lots Northwest side [Argyle] Chicago, for productive Wisconsin farm land. Write P. H. BOX 702, Racine, Wis.

TO EXCHANGE—N. E. COR. ST. LAWrence-av. and 46th, 85x125, value $18,000; will consider trade for clear residence or 3 flat building; might add some cash.

DRAPER & KRAMER, 25 N. Dearborn-st.

TRADE MY BUSINESS CORNER, VAcant, at Lawrence, Lincoln, and Western, $15,000, for a good North Side home. What have to offer? Address F L 406, Tribune.

WANTED—INCOME PROPERTY, LIGHTLY incumbered, for any or all of my 240 clear, pre-war shares of Chicago steel stock. H. E. SASSE, Knotts Bldg., Gary, Ind. Phone 3033.

WILL TRADE CLEAR VACANT COR. ON West Side, in live retail section, worth $35,000, for modern 12 or 15 flat bldg. on North Side or other good improved property. GEO. J. EPPEN, 1136 W. Clarke-st.

TO EXCHANGE 100 FT. CHICAGO-AV., 100 ft. Humphrey-av., ripe for stores and flats; cheap for cash or will sell on 2d mtg.; this is a 25 cent property. MAX LEVY & BROTHER, Marquette Bldg.

FOR EXCHANGE—$45 FT. OF VACANT IN Evanston, west of Ridge-rd.; price $7,500; will consider 2 flat bldg., North Side. Address D 523, Tribune.

TRADE MY 100 FT. NORTH SIDE BRIGHT business vacant at only $12,500; value $15,000; for substantial N. W. residence of equal value. Address F L 404, Tribune.

WANT 6 OR 7 ROOM SUBURBAN HOME in exchange for $1,600 equity in lot 80x166 ft. in new subdivision, La Grange, and cash. Tel. 1153 W. 19th-st.

TO EXCHANGE—$6,000 WORTH FINE clear vacant and $15,000 equity in high grade 6 flat building for equity in 2 story and basement brick store. Address E J 583, Tribune.

HAVE $195,000 CLEAR VACANT IN large city in Ohio to exchange for a real investment equity. CHAS. P. GRAY CO., 1st Nat. Bank Bldg., Chicago.

EXCHANGE—CLEAR OAK PARK COR. near Lake-st. 110x170, for equity six flat bldg. Wilson-av. district. Address F H 149, Tribune.

EXCHANGE $1,500 EQUITY 60 FT. VAC. Cor. 49th and Waveland for cottage or contract. RICE, 3080 N. Robey-st.

EXCHANGE 200 FT. VACANT COR. ON Sheridan-rd., near Lake Forest, for flats or store. W. A. PRIDMORE, 139 N. Clark-st. Cent. 1212.

TO EXCHANGE—36 LOTS, GROWING neighborhood, S. Chicago. Would like small farm near Chicago. W. S. O'BRIEN, 7200 Cottage Grove-av.

WILL GIVE ALL OR PART OF $15,000 worth of clear, very desirable vacant, choice income property. Address E Y 443, Tribune.

$10,000 EQUITY IN MILWAUKEE-AV., NR. North-av., vacant, 200 ft. frontage; by owner. Address P 674, Tribune.

WILL EXCHANGE CLEAR, VACANT, SO. side for 6 apts. equity. N. S. WALTER C. GUNS, 100 N. Dearborn-st.

RICE—CLEAR VACANT, 22Xl79. CLY. Lawrence-av., above vacant cottage or 2 flat. Address F P 326, Tribune.

Miscellaneous.

"LET HIM FACE TO FACE."
What have you to offer for exchange? Perhaps you have something you cannot handle and wish to exchange it for something that suits you better. No matter whether it be small or of what nature your proposition may be, "THE MAN WHO TRADES THE EARTH" at 514 Westminster Bldg., 110 S. Dearborn-st., Chicago, Ill.

TO EXCHANGE—ONE OR ALL OF FOLlowing:
No. 1, 2 flat, $5,000, clear.
No. 2, 6 lots, $3,000, clear.
No. 3, 6 flats, $9,000, clear.
No. 4, 7 flats, $2,000, clear.
No. 5, contracts, $2,300.
No. 6, 2 flats and 2 lots, $9,000; mtg. $3,000; give details. Address M 147, Tribune.

"LET HIM FACE TO FACE."
What have you to offer for exchange? Perhaps you have something you cannot handle and wish to exchange it for something that suits you better. No matter whether it be small or of what nature your proposition may be, see "THE MAN WHO TRADES THE EARTH" at 514 Westminster Bldg., 110 S. Dearborn-st., Chicago, Ill.

FOR SALE—YOU CAN'T HAVE HOME OF your own; manager estate will assist few honest parties, steady incomes, to secure their own. Start now. Small payment, balance monthly. Some choice properties on hand, excellent for quick resale later and build to suit. Phone M 4564, Tribune.

WANTED—EQUITIES IN GOOD 6, 12, OR 24 flat apts., not too heavily incumbered, in desirable Chicago and Lake Forest vicinity. Also parking hotel stock and farms. Give details and location. Address P K 463.

WANTED—WELL LOCATED ORANGE grove, with modern residence; near Los Angeles. Will give Chicago property in exchange. WILLIS & FRANKENSTEIN, 110 S. Dearborn.

TO EXCHANGE—1916 NO. 83 OVERLAND touring car in perfect condition for vacant or improved corner or West Side; will pay difference; must be 30 to 50 ft. front; give exact location. Address H 479, Tribune.

OWNERS ONLY—EXCHANGE GENUINE equities in valuable vacant and improved, assessing $37,000, for apartment with or without mortgages only; quick business. Address F 532, Tribune.

WANTED—PROPERTIES AND FARMS FOR cash. Can match any trade. State your wants for what you don't want. Describe fully. Arthur C. Lueder, 40 N. Dearborn-st.

FOR 8 STORY BLDGS. IN CHICAGO FOR farms or property in Los Angeles or vicinity. JOHN LIPOWSKI, 1225 N. Ashland-av.

EXCHANGE $7,500 FIRST MTGE., $1,500 vacant and $500 cash; all or part; have loaned, vacant, or farm. Address F 444, Tribune.

EXCHANGE—WANT FARMS AND LAND for city income; will assume on good farm; state all. KIRK & CO., 404 E. 47th-st.

FOR SALE—LANDS: 200 A. MICH., 400 A. Miranda Co., So. Dak.; also 2 lots 63 and 65, Chicago. J. D. DIFFENBAUGH, Monmouth, Ill.

CLEAR LOS ANGELES PROPERTY; exchange in part or all for good Chicago. Address M 183, Tribune.

FOR SALE—8 CORNERS IN SUB. SEND for list of Elevated R. R. Room 320, 39 S. La Salle-st. A. W. WHEELER.

WANTED—CALIFORNIA PROPERTY FOR clear vacant, value $10,000. Address F 532, Tribune.

TO CLEAR FARM OR VACANT FOR income property. Address M 597, Tribune.

EQUITY IN HIGH GRADE DETROIT property for small farm. Address F H 231, Tribune.

TO TRADE YOUR REAL ESTATE YOU want for what you do want.
WM. J. SIMONS, 140 N. Dearborn-st.

EXCHANGE—REALTY, ANY KIND, SIZE, price; good results; describe yours fully. Address X 365, Tribune.

EXCHANGE—FLOUR MILL IN MICHIgan, 6 runs of stone, 100 barrels daily capacity; insurance $2,000; eq. $10,000. Address F 176, Tribune.

TO EXCHANGE ANY PROPERTY anywhere, DARLING, 1143 First Nat. Bk.

EXCHANGE—UP TO DATE BRICK flat or cottage, Hermansen, 3754 North-av.

TO CLEAR FARMS FOR CHICAGO INcome property. Address H 140, Tribune.

REAL ESTATE FOR EXCHANGE.

Miscellaneous.

WE HAVE SOME EXCELLENT PROPERties, both large and small, around Howard exp. sta.; that we are in position to trade for vacant, farms, apartment buildings, all sizes; in all locations. The properties we offer are in the best part of Chicago, where profits are quick and certain. What have you to offer? Address M 467, Tribune.

JOHN J. CAULLET & CO.,
Howard-st. & N. Marshfield-av. Ph. R. P. 9917.

FOR SALE—OR EX.—UP TO DATE BLDG. with 2 double stores and 4 flats; all rented; income $4,000 yr.; and 50 ft. vacant next to it, fronting business str.; ground value $100 ft.; all worth over $40,000; price $32,500; mortgage $12,000, at 5%; want 3- or 4 flats; clear. Address M 467, Tribune.

TO LEASE & WANTED TO LEASE.

FOR LEASE—TWO DETACHED 1 STORY warehouse or manufacturing buildings, 15,200 square feet each; B. & O. C. T. R. R. switch; now being erected.
Phone Randolph 3075. JNO. R. BOWES, 1110 Harris Trust Bldg.

WANTED—TO LEASE—THEATER, SEATing 1,000 to 2,500; prefer one under construction; state full particulars or no attention given. Address F K 428, Tribune.

TO LEASE—99 YRS., 547-9 W. LAKE; AT tractive terms; world built for tenant. LEONARD ROACH, Owner, 127 N. Dearborn.

REAL ESTATE LOANS.

CHOICE LOANS

in any amounts wanted on improved Chicago property. Lowest rates obtainable. Building loans given special attention.
JOHN E. COLNON & CO.,
Central 318. 72 W. Washington-st.

H. O. STONE & CO.

In high grade CHICAGO and SUBURBAN REAL ESTATE MORTGAGES and BOND ISSUES we desire to place an unlimited amount of money at market rates. Building loans and bond issues a specialty. Choice first mortgages and bonds for sale.
Phone Randolph 300. 76 W. Monroe-st.

PROPERTY OWNERS, ATTENTION — I make 3d and 3d mtg. loans from $50 up on a few hours' notice; call will convince you that my rates are the lowest in Chicago, my method of repayment the easiest. Loans made on prop. owners in their own names. A. GREENE, Rm. 340, 140 S. Dearborn-st. Open evgs. exc. Fri. and Sat., 7 to 9, at 1000 S. Halsted-st., 2d floor.

FOR SALE—1ST MTG. FOR $2,000 AT 6%, due Jan. 16, 1919, secured by 100 ft. business property in South Shore, worth $7,500 cash; guaranty policy; can pay broker or principal commission; WILL NET INVESTOR NEARLY 8%
HEDBERG & BISTOR,
231 CONWAY BLDG. PH. MAIN 2525.

C. C. MITCHELL & CO.,
5 AND 5½% MONEY TO LOAN.
QUICK ACTION. ANY AMOUNT.
WE LOAN IN CHICAGO OR SUBURBS.
WE LOAN MONEY TO BUILD.
69 W. WASHINGTON-ST. R...ND. 251.
ESTABLISHED 1894.

SECOND AND THIRD REAL ESTATE loans on Chicago property at 5 and 6%.
O. G. STILES,
115 S. DEARBORN-ST.
ROOM 903. CENTRAL 5491.

WANT TO BORROW FROM PRIVATE PARty $7,500 on choicest clear Evanston vacant; market value $18,000; will reduce loan $2,500 first year; strictest investigation property and party invited. Address M 78, Tribune.

SEE US FOR WHAT MONEY YOU WISH to borrow on Chicago real estate.
E. A. CUMMINGS & CO.,
Established 1869.)
40 N. Dearborn-st.

CHARLES JORN & CO.,
make loans on improved South Side properties; quick action. Building loans a specialty. 2126 E. 75th-st. Blackstone 2236. Established 1872.

WHY NOT IMPROVE THAT LOT OF YOURS? Our reliable contractor will furnish money, plans, and estimates free and build complete. Write today. Address F L 3900, Tribune.

JOHN MARSH & COMPANY,
1020 TRIBUNE BUILDING.
Represent large estates and loan funds for several corporations and many individuals. BUILDING LOANS A SPECIALTY.

LOANS AT LOWEST RATES.
Chicago Real Estate
UNION TRUST CO., 69 S. DEARBORN-ST.

LOANS ON 2-3-6 FLAT BUILDINGS IN AMOUNTS $1,000 to $15,000, 5½% and 6%; gilt edge 1st mortgages for sale.
W. F. McCARTHY & CO., 56 W. Washington.

PRIVATE FUND, $100 TO $10,000. TO loan on 1st and 2d mtgs., 5½% ; quick action, honorable dealing. B. C. GOODMAN, Rm. 608, 69 W. Washington-st. Cent. 6888.

FIRST AND SECOND MORTGAGES MADE in amounts up to $50,000; quick investigation. Randolph 7?. Rand. 4980
S. H. NEWMAN, R. 1605, 11 S. La Salle.

SECOND MORTGAGE LOANS MADE AND money paid out in 24 hours; investigate our fairness; geo. ADAMS, FOSTER & CO., Bank Floor, 30 N. La Salle-st. Franklin 786.

MONEY TO LOAN
On Chicago and suburban real estate.
FIRST AND SECOND MORTGAGES.
MEAD & COE, 69 W. Washington-st.

2D MORTGAGE LOANS IN 1 DAY; PRIvate funds, low rates, easy payments. We buy mortgages, also 1st. SIMMONS BROS., R. 409, 69 W. Washington-st.

G. H. SCHNEIDER & CO., 10 S. LA SALLE. Telephone Franklin 3302.
REAL ESTATE LOANS. LOWEST RATES. BUILDING LOANS. PROMPT SERVICE.

SECOND MORTGAGE LOANS, $100 TO $20,000, made quickly on vacant and improved. Repayable in small monthly payments, 6%. H. F. MACFARLANE, 150 W. Jackson-blvd.

REAL ESTATE LOANS SOLICITED OR best business property, cities of 25,000 and above. LEVY BROS., Bond and Mortgage Bankers, 39 Jackson-blvd., Chicago.

WANTED—LOAN OF $15,000, FIRST MORTgage without commission; value of property, $40,000; in Edgewater. Owner. Address F 205, Tribune.

WANTED—$10,000; SECURITY 100X180 ft. Calumet-av., close in; rents $2,400; pay 6%; 3% coms.; principals only. Phone Kenwood 4985.

FOR SALE—$25,000 IN 1ST MTG., 6% notes secured by mfg. bldg.; mtg. was $50,000, one-half paid off. Comm. to agents. Address F C 585, Tribune.

PRIVATE PARTY WANTS LOAN OF $4,000 on property valued at $10,000, on first mortgage, 6%. Apply 3260 BILHORN, 4007 N. Richmond, Graceland 4320.

IF YOU OWN PROPERTY ON SOUTH SIDE and cannot keep up your payments call on me; I will loan money on your equity. Address K 257, Tribune.

BONDS AND MORTGAGES ON CATHOLIC church property in denominations of $500 and $1,000 for sale.
CREMIN & O'CONNOR, 105 N. Clark-st.

$50,000 SPECIAL FUND TO LOAN, 5½%; no com.; $1,000 upward on imp. and bldg. loans. Address K 314, Tribune.

WANTED—$8,000 LOAN ON IMPROVED property on South Side prominent business street. Address J 498, Tribune.

WANTED—FROM PRIVATE PARTY, $3,500 on first class real estate loan 6%. Address F C 585, Tribune.

PRIVATE FUNDS FOR GOOD LOANS.
WARMAN & KAUFMAN,
36 S. STATE-ST., NO. AM. BLDG.

E. OBRIS HART & CO., 38 S. DEARBORN-st.—Special fund for desirable loans of $4,000 and under on improved real estate.

DRAPER & KRAMER, 25 N. DEARBORN-ST. Building loans made on Chgo. real estate in amounts of $1,000 to $25,000. Mtgs. for sale.

HAVE $4,000 TO $5,000 TO LOAN ON good income property to private party. Give location. Address E G 244, Tribune.

MONEY TO LOAN ON IMPROVED REAL estate. QUINLAN & TYSON, 40 N. Dearborn-st.

PRIVATE PARTY HAS $3,000 TO LOAN on first mortgage. Address M 589, Tribune.

SECOND MORTGAGE LOANS ON CITY real estate, any amount; reasonable.
A. E. WESTMAN, 139 N. Clark-st.

MONEY TO LOAN ON IMPROVED CHICAgo real estate, WM. D. KERFOOT & CO., 53 and 60 W. Washington-st.

PARTY HAS $5,000 TO LOAN ON GOOD REAL ESTATE SECURITY. Address F D 92, Tribune.

LOANS ON REAL PROPERTY AT BEST terms and rates.
WM. A. BOND & CO., 25 N. Dearborn.

CENTRAL REAL ESTATE LOANS WITHout commission. Northwestern Mutual Life Ins. Co., WM. SCOTT BOND, 25 N. Dearborn.

LOAN, 3 TO 10 YR. TERMS: ANN. PMTS. Arthur B. Cody & Sons, Loan Agts., State Mut. Life Ins. Co., 105 S. La Salle, Rand. 6936.

EDGAR M. SNOW & CO., 69 W. WASHINGton-st., make large and small loans on imp. Chicago real estate at low current rates.

WILL PAY 5% COMMISSION FOR A LOAN of $2,500; N. S. 2 flat, worth $6,000; 6% interest. Address K 540, Tribune.

WANTED—$14,000 ON FINE CORNER SIX apts., nr. Garfield Pk.; fine bldg.; strong security; A1 party. Address M 485, Tribune.

PRIVATE FUND TO LOAN ON 1ST MTGE. No commission. Address K 586, Tribune.

INVESTORS' BOND AND MORTGAGE CO., 139 N. CLARK-ST. RANDOLPH 4390.

$3,000 OR LESS TO LOAN ON 2D MORTgage. Address P H 210, Tribune.

PRIV PARTY HAS $10,000 TO LOAN; WILL divide; no com. Address J 371, Tribune.

MONEY TO LOAN—LOWEST RATES.
John T. O'Connell, 82 W. Washington.

PERSONAL PROPERTY LOANS.

CHICAGO STATE PAWNERS' SOCIETY.
LOANS ON DIAMONDS, WATCHES, JEWELRY, ETC.
Lowest Rates.
You can pay loan back by partial payments. 32 W. Washington-st., n. e. cor. Dearborn-st. Bank Floor, over Washington Shirt Co.

MONEY TO LOAN, 1 PER CENT; NO OTHer charges; on diamonds, watches, jewelry.
FIRST STATE PAWNERS' SOCIETY.
27 Washington-st., corner Dearborn-st.
BRANCH OFFICE.
39 S. Halsted-st., near Monroe.

LOANS ON WATCHES, DIAMONDS, AND jewelry at lowest rates. GEO. M. POPE, Reliable American Pawnbroker, 34 W. Monroe.

STOCKS AND BONDS.

COLLINS AND COMPANY

(Incorporated)

"The Department Store of Securities."

137 S. LA SALLE-ST.
Phone Randolph 7768
All Depts.

WE MAINTAIN ACTIVE MARKETS IN THE FOLLOWING SECURITIES:

OILS.

Cherokee Oil.
Crescent Pipe Line.
Crown Oil.
Knickerbocker.
Knickerbocker - Wyoming [pfd.].
Wyoming [com.].
Mid-Continent.
Pierce Oil Corp. [new]
Republic Oil Pipe Line

INDUSTRIALS.

Aetna Explosives.
Albaugh Dover.
Amer. Chem. Product.
Amer. Drug Synd.
American Hominy.
Amer. Mineral Prod.
Avery Company Com.
Bucyrus Common.
By - Products Coke Corporation.
Central Cemetery.
Consumers' Co. Com.
Creamery Package Co.
Emerson Drug.
E. C. Dewitt & Co.
Great Lakes Dredge & Dock.
Industrial Securities.
Moline Plow.
Sterling Remedy.
Thompson's Malted Food.

INSURANCE.

American Bankers.
Central Life of Ill.
Cleveland Nat. Fire.
Columbia Nat. Fire.
Detroit Nat. Fire.
Equitable Securities.
First Nat. Fire.
Indiana Nat. Life.
Marquette Life.
Merchants' Nat. Fire.
New World Life.
Ohio Nat. Life.
Ohio Nat. Life.

MOTORS.

Briscoe.
Cord.
Chalmers.
Eagle McComber.
Elgin.
Grant.
Hupp pfd. & com.
Pan-American.
Peerless Truck.
Reo Motor Car.
Sandow pfd. & com.

TIRE AND RUBBER.

Firestone T. & R. Com. & Pfd.
Fisk Rubber.
Goodyear T. & R.

WE WILL SELL

100 BIRTH OF A RACE.
33 BURDETT OXYGEN [PFD.].
100 CENTRAL BOND & MTG. PFD. AND COM.
20 CENTRAL CEMETERY.
100 CLULEY MULTIPLIER.
100 CROWN OIL.
50 FIDELITY LIFE.
10 WM. GALLOWAY & CO. COMMON.
100 HUPP MOTORS COM.
10 ILLINOIS BK. REF. R. I.
10 ILLINOIS OIL OF R. I.
500 KANSAS CO-OP. REF.
25 KENTUCKY OIL & REF.
15 MALOY SAVINGS BANK [MALOY, IOWA]
20 MICHIGAN SUGAR.
50 MID-CONTINENT OIL.
50 MORRISON HOTEL [PFD.].
100 NORTH AMERICAN LIFE.
50 NORTH AMERICAN TIMBER [PFD. AND COM.].
500 REPUBLIC OIL & PIPE LINE.
20 REO MOTOR CAR.
15 REX TYPEWRITER.
25 SANDOW MOTOR TRUCK.
10 WARD BAKING [COM.].
8 W. P. MUSSEY CO [BILLIARDS].

BUY CHEROKEE OIL NOW

This company has over 15,000 acres of good leases in the PROVEN OIL FIELDS of Oklahoma, Kansas, and Kentucky.

It has 11 wells producing better than 1,500 barrels daily, and under its active drilling program should continue to bring in at least 5 new wells each month.

It has direct pipe line connections to the CUMBERLAND PIPE LINE COMPANY, whose main pumping plant is within two miles of CHEROKEE property.

The OIL is exceptionally high grade, selling for as high as $2.45 in the field.

Paying 10 Per Cent Dividends

ANNUALLY, and prospects of extra cash dividends, based upon increased production and earnings, are excellent.

PRICE
$1.50
PER SHARE.

CHEROKEE has shown greater progress than any low priced INDEPENDENT OIL stock ever brought out in this market. The company is officered and directed by some of the strongest financial and commercial men in the central west and numbers among its stockholders many of the foremost men of the country today.

SEND FOR SPECIAL CIRCULAR. T-110.

WE WILL BUY

500 AFTERTHOUGHT COPPER.
10 AMERICAN DRUGGIST FIRE.
25 AMERICAN DRUGGIST SYNDICATE.
100 AMERICAN MINERAL.
50 AVERY COMMON.
100 COLUMBIA SUGAR.
100 CONTINENTAL MOTORS COMMON.
50 E. C. DE WITT & CO.
20 GRANT MOTORS.
50 HOLLAND ST. LOUIS SUGAR.
100 INDIANA NAT. LIFE.
100 INDUSTRIAL SECURITIES.
50 INTERNATIONAL MONEY MACHINE.
5 LONE STAR FILM PFD.
25 MERCHANTS NAT. FIRE.
100 MICHIGAN SUGAR.
50 PAN AMERICAN MOTORS.
50 PEORIA LIFE.
200 PETTIJOHN PURE PROD. CO.
10 ALBERT PICK & COMPANY COM.
75 STANDARD LIFE.

COLLINS AND COMPANY

[INCORPORATED].

BANKERS and BROKERS,
137 S. La Salle-st.
Phone Randolph 7763—
All Departments.

CUT OUT AND MAIL THIS COUPON TODAY and we will send you without charge the story of 100 Fortunes which grew out of small investments in INDEPENDENT OIL STOCKS.

Date .....
Collins & Company,
137 S. La Salle-st.
Chicago.
Gentlemen:
Please send me without obligation on my part a copy of "A Romance of Riches."
Name .....
Street and No. .....
City and State .....
T-110

STOCKS AND BONDS.

Speculative ONLY as to how large the dividends will be. NOW EARNING 2% PER MONTH.

GENERAL REFINING COMPANY

Capitalization 300,000 Shares
Common Stock
(Par Value $10.00).

General Refining Company is successor to:
Mid-Continent Refining Company,
General Refining Company of Kansas,
Carroll Oil Marketing Company. (Paid 100% in dividends in 1917.)

A going Refinery Company which has every evidence of becoming one of the large independent Oil Companies of America.

Now they are going after production—that is the reason for this stock offering.

GENERAL REFINING COMPANY

Is a going Company and has a well equipped Oil Refinery in operation.
Owns and controls by contract over 200 Tank Cars.
Has an established trade for Petroleum Products.
Is supplying large Steel and Railroad Companies with Fuel Oil.
And is now doing a business in excess of $300,000 per month.
This Company is not only conservatively capitalized but is managed by Practical Oil Men.

WE OFFER 10,000 SHARES AT $7.50 PER SHARE.
Par $10.00.)

Make reservations now, before an advance in price, which will come shortly.
We recommend this issue as being one of the BEST OIL STOCKS on the MARKET, both from security and earning power.
Those who buy at this price should make a big profit from market advancement as well as from dividends.

Full Report Upon Request.

LIBERTY MORTGAGE AND BOND COMPANY

Suite 800,
208 South La Salle-st.,
CHICAGO.
Phone Harrison 4050-4051.
All Departments.

I HAVE FOR SALE MY 20 SHARES OF Smith Form-a-Truck pfd. stock, paying 8%. Will consider first fair bid. Need the money. Address F D 262, Tribune.

FOR SALE—JOHN R. THOMPSON PREferred, $115; common, $110, if taken Tuesday. Address M 80, Tribune.

WANTED—20 TO 50 SHARES OF Elgin Motor stock. Address J 489, Tribune.

BARTER AND EXCHANGE.

WILL EXCHANGE FUMED OAK BUFFET, leather chaise longue, and mahog. seat for Pullman davenport, bedroom rugs, or Oriental runner. Sunnyside 1961. 848 Lakeside-pl., 1st apt.

WILL EXCHANGE FINE PIANO FOR H. P. or Thor, 1917, 3 speed motorcycle, fully equipped, and side car. Address J 126, Tribune.

MY NEW HUNDRED DOLLAR PHONOgraph free for help in securing applications ten thousand life insurance. Address G 100, Tribune.

WANT VICTROLA; WINTER TOP, TIRES in ex. for well selected lot on So. Side steadily increasing val. Address F K 437, Tribune.

AT TYPEWRITER EXCHANGED FOR LEgal advice or cheap for cash. C. S. McFARLAN, Hyde Park 10093.

WANTED—PAINTING OR OTHER SERVices for rent of flats; $11 to $35. SHAW, 230 S. La Salle-st. Wabash 6672.

MY $1,000 EQUITY ON PIPE ORGAN, 35 music rolls, must have you to offer! Address K 357, Tribune.

POWERS $5 MOVING PICTURE MACHINE for sale or exchange for typewriter. Anton Schmidt, 2100 Lincoln-av.

COMPLETE OUTFIT OFFICE FURN., TYPEwriters, etc., for furnishings 4 rm. flat. Sunny. 2140.

WILL TRADE 18 FT. MOTOR BOAT HULL for Rogers side car. Address G 224, Tribune.

HIGH CLASS UPRIGHT PIANO FOR standard adding machine. Address M 258, Tribune.

HIGH CLASS TALKING MACHINE FOR furs, diamonds, house painting. Address E H 124, Tribune.

4 OAK DESKS, 7 ROOM FURNITURE; want bungalow or residence equity, also bicycle. 5029 Winthrop-av.

LOOP DENTAL EXPERT WILL CONSIDER anything of value. Address K 212, Tribune.

WILL TRADE AUTOMOBILE FOR REAL estate or farm land. Address F P 512, Tribune.

TELEGRAPH INSTRUMENTS, ETC.; also gun; have you press, type, or what? Sunnyside 3349.

WANT FURNITURE, RUGS; GIVE FARM or Chicago vacant. Address M 569, Tribune.

EXCHANGE FOR ANYTHING, TUITION IN S. S. business college; also first class dental work. Address M 122, Tribune.

TO EXCHANGE—2 CITY LOTS, LUDINGton, Mich., price $400, for furn. or what? Address F D 571, Tribune.

WANTED—TO EXCHANGE FIRST CLASS dental work for victrola. Address F P 168, Tribune.

HIGH CLASS DENTISTRY IN EXCHANGE for furs. 64 Wellington 4637.

WILL EXCHANGE DIAMOND FOR SHOTgun. 4171 W. 24th-pl.

ELEC. PIANO—COIN OPERATING, EXCH. for diamond. Address M 206, Tribune.

LOOP DENTIST—WILL EXCHANGE WORK for tailoring. Address J 557, Tribune.

LADY'S GOLD WATCH OR OIL PAINTINGS for talking mach. Address H 176, Tribune.

HAVE TYPEWRITER; WANT LATHE OR pool table. Address J 205, Tribune.

LATE MODEL LIGHT ROADSTER; WANT larger car or lathe. Calumet 3424.

HORSES, HARNESS, CARRIAGES.

FOR SALE—ONE OF THE FINEST MAhogany brown Kentucky saddle horses in Evanston; fine head, good disposition, and very stylish; also a spotted small horse, white and extremely beautifully marked. E. B. EMMER, 831 Judson-av., Evans. 737.

A LARGE CHICAGO CORPORATION IS IN the market for about 100 tons No. 1 timothy hay and 15,000 bu. standard or No. 2 white oats; quote prices f. o. b. premises or at point of shipment. Address F P 184, Tribune.

$75 BUYS HORSE, WEIGHS 1,150 LBS.; express wagon and harness; come and look at this and save $75. 628 E. 41st-st. Oakland 4066.

FOR SALE — ATTRACTIVE SHERIDAN-road lot, two blocks east of Evanston Golf Club. F. E. FRENCH, Owner, care John V. Farwell Company.

FOR SALE—SMALL MULE AND COLT. 5 months old, great pet of children; must sell, leaving city. Yards 2097, 1254 W. 51st-st.

FOR SALE—TEN DOUBLE WAGONS; VERY good condition. Apply General Manager WESTERN PACKING & PROVISION CO., 3854 S. Morgan-st.

FOR SALE—BY EVANSTON RESIDENCE, most artistic and comfortable, 7 bedrooms, 4 bathrooms. Address M 592, Tribune.

WANTED—DOUBLE SHETLAND PONY harness; state price. Address M 468, Tribune.

FOR SALE—1 TEAM AND TEA AND COFfee wagon. 6748 S. State-st. CROWN TEA CO.

FOR SALE—COAL WAGONS AND HORSES. DAVID RUTLER CO., Phone Yards 2296 or Drover 4415.

SORREL HORSE, DELIVERY, FOR SALE. Garden City Wrecking Co., Loomis and 47th.

ON ACCOUNT OF AUTO TRUCK SERVICE we have 15 head of horses and mules. Call Sunday at Elston-av. barns, 2519 Elston-av.

$250 TAKES NICEST SPAN CHUNKY mares in Chicago, 2,800 lbs.; trade for Ford tour. or road. 1222 Randolph-st.

FOR SALE—1 1,400 LB. MARE, 1 1,400 lb. horse. J. T. COUNSELL, 1242 W. Van Buren-st.

FOR SALE—MACHINERY, TRUCKS, AND dump wagon. 3340 Jackson-blvd.

FOR SALE—YEAR OLD HORSE, 1,500 LBS.; sound. 1216 Melrose.

FOR SALE—25 HEAD OF HORSES. 923 S. Western-av.

HORSE, WAGON, AND HARNESS FOR SALE cheap. 1114 Clarence-av. Oak Pk. 2248.

HORSE FOR SALE, CHEAP. 268 W. 23d-st.

RUSSIAN WOLF HOUNDS FOR SALE, white, pedigree. 1036 N. Hoyne-av.

FOR SALE—1 HORSE AND WAGON, GOOD cond., cheap. 411 N. Marshfield-av., 2d.

HORSES FOR SALE CHEAP. 644 EAST 63d-st.

FOR SALE—10 GOOD LIGHT DELIVERY wagons. Apply 3940 S. Union-av.

SPORTING GOODS.

FOR SALE—ENGINEER'S TRANSIT, 12 GA. Parker hammerless, 12 ga. Winchester, 3 rifles. Newcastle 261.

TALKING MACHINES, RECORDS.

STORAGE SALE OF TALKING MACHINES

BUY ONE NOW AT LESS THAN MANUFACTURERS' PRICE. HERE'S THE REASON:

Order for machines canceled by large wholesale manufacturing company when factory failed to deliver the machines at promised time. Machines put in storage are now ordered sold at less than cost, regardless of make or model. Will sell direct to you.

$75 TALKING MACHINES, $20 UP.

$100 TALKING MACHINES, $25 UP.

$150 TALKING MACHINES, $40 UP.

$200 TALKING MACHINES, $45 UP.

DESIGNED FROM OAK, GOLDEN OAK, AND MAHOGANY. PLAY ALL MAKES OF DISC RECORDS.

AT THIS PRICE EVERYBODY CAN HAVE MUSIC IN THEIR HOMES. COST IS NO STUMBLING BLOCK.

Send one to the soldier boys in camp. Patriotic airs and favorite songs will cheer them up, will drive away dull care.
These machines will be delivered anywhere upon receipt of check or money order.
Agents and out of town dealers, wire in orders.

BEDAL BROS. STORAGE CO.

3956 S. State St.
CHICAGO

CAUTION—
Beware of concerns or individuals making an unwarranted use of the word—Victrola.
The Victrola is either a genuine Victrola or else it is simply an imitation.
Genuine Victrolas may be obtained from us for as low a price as $15. If you get a genuine Victrola you will never regret your purchase.
A genuine Victrola alone has the Victrola tone and is made only by the Victor Talking Machine Co.
Suitable monthly terms may be arranged.
LYON & HEALY,
Wabash-av. at Jackson blvd.

$20 CASH WILL BUY A LARGE CABINET talking machine. This machine stands 52 inches high and plays any record; it includes two jewel needles, enabling you to play Pathe and Edison records; also 28 selections of records and we will deliver same free of charge. Call at Bedal Bros. Storage, 3956 So. State, day or evenings.

HERE IT IS—
Genuine Victor Victrola, $75 model, new, with records, at $57.50
Other Victrola bargains.
DAVID STERN COMPANY,
1027 Madison-st.

VICTOR OR COLUMBIA RECORDS FREE: also electric floor lamp, with any of our beautiful cabinet phonographs. At $87.50: terms $1.25 per week. ANGELINA CO., Room 806 Republic Bldg.

$60 TAKES $200 TALKING MACHINE and records. Call today. B. Spencer, 1130 S. Albany-av.

FOR SALE—NO. XVI GENUINE VICTOR Victrola, $150 cash. Call at Bedal Bros. Storage, 3956 So. State-st.

COMPLETE STOCK BRAND NEW PATHE discs at fifty cents on dollar; only dealers answer. Address J C 130, Tribune.

VICTROLA ALMOST NEW, $100. SACRIFICE, including records, $75. Condition guaranteed. Call 6522 Minerva-av.

GENUINE VICTROLAS, CASH, $25 TO $80. Nogelee Victrola records, overlasting, now on sale. R. 704 Republic Bldg.

FOR SALE—LARGE CABINET MAHOGANY talking machine; $45. PUBLIC STORAGE CO., 4036 S. State-st.

MUST BE SOLD FOR CASH BY OCT. 10—All Victrolas and player pianos now in Room 704

AUTOMOBILES—GASOLINE.

REBUILT HUDSONS

HUDSON SUPER SIX SEDAN.
HUDSON SUPER SIX PHAETON.
HUDSON SUPER SIX CABRIOLET.
HUDSON 1916 CABRIOLET.
HUDSON 1916 PHAETON.
HUDSON 1915 PHAETON.
HUDSON 1914 6-40 CABRIOLET.
HUDSON 1913 4-37, 5 PASSENGER.

OTHER MAKES.

CADILLAC—1914, 7 pass. tr.; good top curtains, seat covers, bumpers, paint and mechanical condition good; $475.

CADILLAC—1913, 7 pass. tr.; fully equipped and in good condition; $300.

STUDEBAKER—1916, 4 cyl., 3 pass. rdstr.; fully equipped; paint, top, curtains, tires all good, shock absorbers and one extra tire; $500.

JEFFERY—1915, Chesterfield, 6 cyl., wire wheels; $600.

STUDEBAKER—1914, 6 cyl., 7 pass. tr.; car in good condition; $275.

CHANDLER—1915, 6 cyl., 5 pass.; fully equipped; shock absorbers, extra tire, etc.; $475.

ABBOTT-DETROIT—1913, 5 pass. tr.; fully equipped; $225.

OAKLAND—1913, 6 cyl., 7 pass.; fully equipped and in good condition; $350.

BUICK—1916, light 6 cyl., 5 pass.; mechanically good; repainted and of good value; $675.

CHANDLER—1917, 6 cyl., 7 pass., fully equipped, extra tire, paint and mechanical condition A1; $1,000.

OAKLAND—1916, roadster; very good condition; $450.

OVERLAND—1915, touring; $300.

CHALMERS—1914, 6 cyl., 7 pass.; fully equipped and in good condition; $400. Seat covers, shock absorbers, bumpers, spotlight, 2 extra tires complete.

LOCOMOBILE—1912, limousine and open body; $500.

ABOOTT-DETROIT—1913, mod. 44, 7 pass.; $275.

PREMIER—1913, 7 pass. built-on winter top; $350.

Louis Geyler Co.

HUDSON DISTRIBUTORS,
25TH AND INDIANA-AV.
CALUMET 3226.

DANIELS

USED CAR DEPT.

1916 Hudson Super-Six, wire wheels....$875
1916 Marmon 34 ..... $1,750
1916 5 cyl. Stearns Coupe $1,650
1917 12 cyl. Pathfinder $1,550
1915 4 cyl. 7 pass. Lozier..... $550

DANIELS MOTOR SALES.
1725 Michigan-av.
Calumet 3480. Open Sunday.

ROAMER

1917 6-45 Roamer demonstrator.
1916 7 pass. Marmon 34.
1916 8 cyl. Cadillac touring.
1916 Studebaker Cabriolet.
1914 4 cyl. Cole roadster.
1917 Maxwell touring.

ROAMER MOTOR CAR COMPANY.
2240 Michigan-av. Calumet 6020.

STOP, LOOK, LISTEN—
Late Dodge Roadster ..... to dis. $550
Late Dodge Touring ..... to dis. 600
Late "6" Oakland Roadster 550
Late Overland Touring 425
Late Scripps-Booth Roadster 450
Late Touring Car, starter and lights.... 350
Special for Sunday, 1914 Touring Car, elec. lights and starter 190
2437 Michigan-av. Calumet 1865

FORD COUPE—
1917 Ford Coupe, seats 3 people; brand new; special upholstering; 5 tires, oversize, all around; shock absorbers, electric starter and lights; new U. S. tire, tube and demountable wheels, Perry lock, bumper.
HARRIS & RODGERS,
1470 Michigan-av.
Cal. 2215. Open Sundays.

BARGAIN—$500—BARGAIN

Chalmers seven passenger touring, also limousine body. Will demonstrate. We recommend this car at this price. Call at Triangle Motor Service Co.

PATERSON.
1918 Paterson $1,265
1916 Paterson, 6 cyl., fine cond. 750
1916 Paterson, 6 cyl. 550
1916 Panel top truck 550
Phone Calumet 1002. 2538 Michigan-av.

FORD TOUR. 1917, WHITE DEMOUNTABLE rim and bezels, 6-100 new battery, Neville wheel bumper, extra tire and rack; fine condition; demonstrate; $175 cash, balance 9 payments of $26 each. Address F P 54, Tribune.

$100
CASH; OVERLAND ROADSTER, 1916; BALANCE EASY PAYMENTS; CASH PRICE $300. MISS CLARK, HARRISON 772.

1915 MOON, 7 PASS., 6 CYL., CONTINENTAL motor, Timken bearings. This car has just been refinished and overhauled completely. Price reasonable.
HARRIS & RODGERS,
1470 Michigan-av. Open Sundays.

1916 MAXWELL CABRIOLET, JUST OUT of paint shop; a wonderful car for a doctor or salesman.
HARRIS & RODGERS,
1470 Michigan-av.
Calumet 2215. Open Sundays.

OVERLAND COUPE, MODEL 38. GOOD running condition; good paint; good tires; $240.00.
KISSEL USED CAR DEPT.,
50 E. 26th-st. Calumet 5714.

1917 BRISCOE, 5 PASS., 4 CYL.; RUN NOT quite 2,000 miles; looks like brand new.
HARRIS & RODGERS,
1470 Michigan-av.
Cal. 2215. Open Sundays.

1916 BUICK LIGHT 6, 7 PASSENGER, 3 weeks old, driven only a few hundred miles; service coupon book never used; act quick; it pays; a bargain. 7813 S. Halsted. Vincennes 327.

1912 CADILLAC FOR SALE—FIRST CLASS condition; shock absorbers, motor driven horn, electric lights; must sell at once, $150. Phone Ravenswood 10418.

MODEL 7-22, 1917 CHALMERS, RUN 4,000 miles; special paint, wire wheels, motometer, spotlight, right price. Phone TOBIN, Calumet 4812.

SACRIFICE 1916 WINTON BISCUIT COLored limousine; just overhauled and in perfect condition. 1119 Columbia-av., 3d apt. Rogers Park 766.

1917 ALLEN, 5 PASS., 4 CYL., JUST LIKE new. Won't last long at our price.
HARRIS & RODGERS,
1470 Michigan-av. Open Sundays.

JEFFERY 1915 CHESTERFIELD SIX CYL. wire wheels; exceptional value at $600. Call MR. CLAYTON, Calumet 3220, 26th and Ind.

I HAVE A 1917 PREMIER AND ALSO Marmon; will accept electric as part payment. R. J. BELL, 4314 Berkeley-av. Drexel 2859.

FOR SALE—MARMON 6-34, CLUB ROADster, 1916 model; perfect mechanical condition. Address F 246, Tribune.

1917 BUICK LITTLE SIX, LIKE NEW, 5 new tires; cheap, or will take Ford as part cash. Act quick. Prospect 1130.

FORD USED CAR BARGAINS.
FORD painting and repairing.
LAWDEN BROS., 69th-st., near State.

DODGE BROS. MOTOR CARS, LATEST models; also several used cars, like new. Armijo Auto Sales Co., 1120 E. 63d-st.

1917, MODEL 90 OVERLAND, TOURING; price reasonable. Call 4527 Broadway.

1916 7 PASSENGER MITCHELL; GOOD condition, $625. M. KELLEY. Ph. Garfield 1016.

REO USED CARS—ALL MAKES.
AT REO SALESROOM.
1218 Michigan-av. Ph. Calumet 6050.

HUPMOBILES AND MERCERS.
Used cars overhauled, repainted.
2250 Michigan-av. Calumet 4707

FOR SALE—FORD TOURING AT BARGAIN price; car in fine condition. 3348 W. North-av. Albany 90.

A SACRIFICE—1915 BUICK $235, BRING the cash. 6905 Crandon-av. Telephone Midway 6804.

5 PASS. HUDSON; GOOD CONDITION; $300. Call Drexel 8043.

FORD TOURING, A1 MECHANICAL CONdition, $142. Irving Park-blvd. Irving 788.

LATE MODEL 90 OVERLAND TOUR.; WILL trade for small car. Burnside 2949.

FORD ROADSTER WITH DELIVERY BOX in rear; $175. 3415 Madison-st.

1917 FORD, BUCKET SEATS, PIT FOR truck, good condition. Edgw. 7779.

AUTOMOBILES—GASOLINE.

PACKARD

USED CAR DEPARTMENT.
THE SAFEST PLACE TO BUY A USED CAR.

Nothing will mar your complete enjoyment of the year's finest touring season if you drive a Packard Twin Six.

Confidence in your car—the full assurance that abundant power, instant control, unlimited reserves both of speed and safety are yours—and touring from now till winter is an unalloyed delight. With a Packard "Twin" you can go anywhere you will. The price of a Packard buys not only the finest car mechanically but a bonus of comfort and security that cannot be measured in mere dollars.

PACKARD 2-25 Twin Six 4 pas. coupe. A roomy outfit, driven only 7,000 miles. Beautifully upholstered in gray cloth and with every appointment to make it elegant and luxurious 2 extra tires complete with tire covers and complete equipment. An ideal car for the owner driver; $3,500. [No. 551.]

PACKARD 2-35 Twin Six 7 passenger touring car. Has always been under the care of an expert mechanic; has been driven very little and looks like a new machine. Unlimited power, wonderful ease of operation, and flexibility are incorporated in this machine, giving you the most perfect ride you could desire. $6,600.

PACKARD Twin Six 7 passenger touring car. This is the shorter wheel base (model 1-25), making it easy to handle and just the car for the owner who drives himself. Elegantly painted maroon and completely equipped, including 3 extra tires with covers. A car of distinguished appearance, illimitable power, and extraordinary value at our price of $1,900. [No. 656.]

PACKARD 1915 3-38 7 passenger touring car. Mileage only 2,300 since overhauled by us. Paint is like new —Packard standard blue with cream wheels and striping. Good tires all around, one spare; complete with cover and many other extras. $1,600. [No. 660.]

1917 Franklin five pass. town car; beautifully upholstered in tan velour and painted dark green with white wire wheels. The equipment is complete and includes 2 extra wheels. A comfortable, smooth riding car, light in weight, easy on tires; gasoline consumption cut down to a minimum. An efficient machine for $2,000. [No. 650.]

Locomobile 48 7 passenger touring car. Complete equipment, including speedometer and clock and many other extras. Always well cared for and it shows it. A high grade machine with ample power and one that will give satisfactory service. Exceptionally nice in appearance. Remarkable value at our price of $400. [No. 514.]

And many other excellent values.

ASK for complete descriptive bulletin.

Your present car accepted as part payment on any car in our list.

PACKARD MOTOR CAR COMPANY OF CHICAGO,
Michigan-av. at 24th-st. Calu. 4314.

Any car advertised in the Chicago papers can be purchased through any of our branches: Grand Rapids, Danville, Aurora, South Bend, Milwaukee, Peoria, Dubuque, Rockford.

Ford Owners

WE WILL TAKE YOUR CAR IN TRADE ON A GOOD USED DODGE BROTHERS MOTOR CAR COMPLETE WITH WINTER ELEC. LIGHTS, DEMOUNTABLE RIMS AND EXTRA EQUIPMENT. CAR IN VERY FINE CONDITION AND LOOKS LIKE NEW. MUST DEAL QUICK. MAKE TOP ALLOWANCE ON YOUR CAR. TIME PAYMENTS. CALL TODAY.

DASHIELL MOTOR CO.,
Dodge Brothers Motor Cars,
2412 Michigan-av.

WE ARE OFFERING THE
following bargains
in used Ford cars:
2 1917 FORD TOURINGS.
2 1916 FORD TOURINGS.
3 1915 FORD TOURINGS.
1 1916 FORD ROADSTER.
1 1915 FORD CHASSIS.
New Ford pleasure and
Commercial cars.
Prompt Delivery.
TERMS ARRANGED.
BUENA MOTOR SALES CO.,
3954 BROADWAY.
FORD DISTRIBUTORS.

WILL SELL COLE SIX, IN good mechanical condition; Victor top; $800 cash; bargain. Inquire Beach Garage, Lake Park-av. and 51st-st.

Owen Magnetic

Latest model, 7 pass. tour.; wire wheels; run 5,000 miles; perfect condition; newly painted; cost $4,000; will sacrifice. J. D. Wilson, 6637 Woodlawn. Hyde Pk. 5244.

TWO BARGAINS.
1914 CADILLAC, $400.
1914 AUBURN, $350.
Elect. starters, good tires, perf. running cond.; must sell to save storage. 811 W. 54th-pl. Yards 146. Sunday Drover 4711.

FORDS—
Roadsters, Touring, Coupe, and Sedan.
1915-16-17-18.
Electric starter and lights.
See HARRIS & RODGERS,
1470 Michigan-av.
Calumet 2215. Open Sunday.

STUTZ BULLDOG,
4 PASSENGER, 1915.

A snappy, fast car, in excellent shape, at Buick's Garage, 1236 E. 47th-st.

1916 WILLYS-KNIGHT SEDAN; SPECIAL BODY. $1,000—A SNAP.
1444 MICHIGAN-AV.

1915 OVERLAND COUPE, MODEL 80; seats 4 people; slip covers; extra tire, tube and tire cover; bumper; refinished pearl gray.
HARRIS & RODGERS,
1470 Michigan-av.
Calumet 2215. Open Sundays.

1916 OVERLAND ROADSTER, MODEL 83; slip covers; painted a pearl gray; has extra equipment.
HARRIS & RODGERS,
1470 Michigan-av.
Calumet 2215. Open Sundays.

1917 OLDSMOBILE, 7 PASS., 8 CYL.; RUN 700 miles; cost $1,350 with extras.
HARRIS & RODGERS,
1470 Michigan-av.
Calumet 2215. Open Sundays.

1917 OVERLAND 6 PASS., 4 CYL., A light car full of miles on a gallon of gas.
HARRIS & RODGERS,
1470 Michigan-av.
Cal. 2215. Open Sundays.

1916 DODGE TOURING CAR; LATE MODEL with Delco system; extra tire and bumper; fine condition mechanically.....$575.00
KISSEL USED CAR DEPT.
50 E. 26th-st. Calumet 5714.

FOR SALE—BRAND NEW 1918 PREMIER Foursome model. A bargain. The Beckhorn Electric Company, 813 Genesee-av., Saginaw, Michigan.

$750 TAKES OAKLAND SENSIBLE SIX 5 pass., run 4 mos.; guaranteed 1st class condition; looks like new; equipped with extras. Call Harrison 1701.

BEST OFFER TAKES BRAND NEW OAKland 5, 7 pass.; spec. paint job. Small car as part payment. Terms. LANUS, 4636 Madison.

1918 FORD, 5 PASS. $200 EXTRA equipment; run less than 1,000 mi.; for sale at a bargain. See LINDERMEIR, 3813 Wabash.

FOR SALE—1916 OAKLAND ROADSTER, in perfect condition; looks like new; bargain. E. ROSS, Indiana-av. and 24th-st. Cal. 3226.

OAKLAND TOURING CAR, 5 PASSENGER, perfect mechanical condition; special equipment; will demonstrate. Phone Wilsonnes 3688.

PREMIER ROADSTER, RECENTLY OVERhauled; will be sacrificed for $115. MAHAFFEY, 3322 S. Park-av.

PIERCE-ARROW LIMOUSINE, 6-48, GOOD cond., extra tire, Warner meter; bargain, $500. Call rear, 4515 Greenwood-av.

FORD TOUR. CAR, $185; 1ST CLASS CONdition. Ph. Yards 3240. Can be seen 7 to 9 a. m. and 5 to 7 p. m. 3852 S. La Salle.

FORD TOURING CAR IN EXCELLENT cond.; demount. wheels; $175. 3415 Madison-st.

PAY $80 DOWN FOR A NEW 1918 FORD; get it now; may be paid at rate of 85c a day city only. Address C 7 525, Tribune.

1917 LIGHT 6 BUICK TOURING CAR, $50 extra equipment; need the cash and must sell quick. Address H 534, Tribune.

FORD DELIVERY CAR; PANEL BODY; special built; complete in fine condition; store, 958 Diversey-pkwy.

STUTZ 1914 TOUR., EXC. MECH. COND.; 5 tires, $500, or best cash offer. Kenwood 6291.

DODGE TOURING, SPECIAL EQUIPMENT, good condition, cheap. 5439 Wayne-av., 3d floor.

1916 CADILLAC 7 PASS.; PERF. CONDIT.; must sell at once. Edgew. 1990. Address F D 263, Tribune.

7 PASS. STUDEBAKER; BARGAIN, $300. 6123 Honore-st. Prospect 2228.

$25 AND TERMS TAKES VELIE TOUR. OR coupe. Overland, or Mitchell. 834 E. 43d-st.

BARGAIN—CHALMERS 6 CYL., 3 WEEKS old. Phone Albany 1249.

JAYNES CAR, 1ST CLASS SHAPE. BARgain; 7 pass. Rogers Park 2517.

FORD TOURING, EXCELLENT CONDITION; extras. Phone Hyde Pk. 7121.

AUTOMOBILES—GASOLINE.

Used Fords

FORD DELIVERY CARS.

4 Grocers' Delivery Cars, $185 to $240.
3 Bakers' Delivery Cars, $175 to $215.
2 Painters' Delivery Cars, $190 to $210.
3 Cleaners and Dyers' Delivery Cars, $185 to $290.
2 Laundry Delivery Cars, $175 to $250.
3 Butchers' Delivery Cars, $195 to $300.
2 Parcel Delivery Cars, $190 to $205.
2 Plumbers' Delivery Cars, $185 to $250.

TERMS ARRANGED.

SEE OUR COMBINATION 2 IN 1 DELIVERY AND PLEASURE CARS FOR ALL LINES OF BUSINESS.

NEW FORD DELIVERY CARS, SPECIALLY BUILT DELIVERY BODIES.

USED FORD CARS

TOURING CARS.	SEDANS.
ROADSTERS.	
COUPELETS.	TAXICABS.
1915 Touring	$165
1916 Touring	200
1916 Roadster	175
1918 Roadster	185
1917 Touring	285
1916 Coupelet, elec. starter.....	400
1915 Coupelet	275
1917 Sedan, elec. str., many extras. Offer	
Practically New Touring Demonstrator, $345.	
Almost New Roadster Demonstrator, $315.	

TERMS ARRANGED.

REAL FORD SERVICE, 7:30 A. M. TO 9 P. M.

OPEN DAILY AND SUNDAY.

NEW FORD CARS

SAMPLES OF EACH IN OUR SHOWROOM.

SEE THE ALL WEATHER MODELS.

SEDANS, $645. COUPELETS, $505.
F. O. B. DETROIT.
5 PASS. TOURING CAR, $360.
2 PASS. ROADSTER, $345.
F. O. B. DETROIT.

Robb Motor Co.

958 Diversey-Pkwy.

At Diversey "L" Station.

Phone Lake View 8000.

NEW CARS
AT BARGAIN PRICES

Fifty light standard cars ready for delivery

AT THE OLD PRICE.

You will know this car by reputation as the product of one of the world's largest factories. A SATISFYING car, built right and runs right.

We're lucky in our contract; you're lucky to get this chance.

This is your large, light, roomy car that will

Do 25 miles to the gallon.
250 miles to the quart of oil.
6,000 miles on 3,500 mile tires, and ride you with the comfort and ease of fifteen hundred dollars at less than half that cost. We'll be glad to talk it over. Terms may be arranged to suit.
Address F K 533, Tribune.

Locomobile

1913 6 cylinder, 48 horsepower, 4 passenger Touring Car. In good condition.

THE LOCOMOBILE CO. OF AMERICA,
2000 Michigan-av. Calumet 380.

FIAT

1915, 6 cylinder, 50 h. p., 7 passenger touring car, complete with winter demountable top, all in perfect condition; bargain; owner abroad. R. C. COOK CO., 2239 Michigan-av. Calumet 4903.

IF IN THE MARKET FOR A FIRST CLASS car, see this 1917 Haynes, fully equipped, including winter top, shock absorbers. Good-year cord tires, seat covers. Car cannot be told from new and will sell same at a sacrifice with same guarantee as new. Will take small car as part pay. Bargain.
1631 Michigan-av. Calumet 1061.

PREMIER

Magnetic gear shift 1917 Aluminum Six. Used only 4 months; 5 cord tires, new; shock absorbers, bumper, master lock. Like new in every respect.
RAUCH & LANG-BAKER CO.,
Calumet 4712. 2349 Michigan-av.

SPECIAL BUILT HUPMOBILE—
1917 model, two passenger runabout, six wire wheels, Bosch magneto, cut out, motometer, and other standard and extra equipment; original design, only car of this kind; cost price May 1917 $2,700; run about 5,000 miles; will sacrifice $1,100; late model; smaller car in part payment. Price $900. Address G 284, Tribune.

KING 8, 1917 SEDAN.....$1,250
Studebaker, 1916 Touring..... 600
Mitchell, 1916 Touring..... 600
Chevrolet, 1916 Touring..... 450
Stanley Steamer, Coupe..... 500
MOLINE AUTOMOBILE CO.,
Calumet 5827-28. 2247 Michigan-av.

6 CYL. OLDSMOBILE; CAR IS 4 MONTHS old, fully equipped; 2 extra tires; car will run 2 years without any expense; cost $1,450; will sell for $1,050; $250 cash, balance $40 monthly. Call Garfield 4235 or phone Harrison 7390.

HUDSON CABRIOLET, SUPER-SIX. JUST like new; in wonderful condition; slip covers.
HARRIS & RODGERS,
1470 Michigan-av.
Calumet 2215. Open Sundays.

VELIE,

5 pass., in excellent condition. $100 down, balance easy monthly payments. Open Sat. night and Sunday. 6807-9 S. Halsted.

BABY GRAND CHEVROLET, 5 PASS., 4 cyl.; car has been refinished completely.
HARRIS & RODGERS,
1470 Michigan-av.
Calumet 2215. Open Sundays.

FORDS, DODGES, BUICKS.
100 other used cars to select from.
EDELWEISS AUTOMOBILE COMPANY.
1515-17 Wabash-av. Calumet 4600.

$550 TAKES 1916 LIGHT FOUR CYLINDER three passenger Oldsmobile roadster, five practically new tires and many extras; car looks like new; can be seen rear 4343 Grand-blvd. Phone Kenwood 4524.

1916 ALLEN, 5 PASS., LATE MODEL, REfinished in golden brown and overhauled; will guarantee big bargain; must be sold at once. 5134 S. Ashland-av.

1916 STEARNS-KNIGHT, 4 CYLINDER, 5 passenger touring car in A1 mechanical condition, many extras.
Cal. 100. Stearns, 2431 Mich.-av.

CHUMMY 1917 5 PASSENGER 8 CYLINder, light weight, long wheel base, like new; cost $1,650; sacrifice; payments. Address F P 327, Tribune.

PACKARD 1916 TWIN 6, 3-35, 7 PASS. Car has only run about 6,000 miles; as good as new. Will sell reasonable for cash. Lawndale 2658.

OLDSMOBILE, DODGE AND STUDEBAKER agency; also bargains in used cars; cash or time payments. North Ave. Motor Sales Co., 1301-09 North-av. Albany 483.

THOS. J. HAY, INC. SEND FOR BULRebuilt Chandlers.
LETIN.
2520 Michigan-av. Cal. 5108.

FOR SALE—OR TRADE FOR DIAMOND—Classy Marion-Stutz speedster. Phone Midway 784.

FORD, 1917, TOURING; LIKE NEW; cheap for cash. 2634 Michigan-av. Calumet 5839.

STANLEY STEAMER. CAN YOU BEAT IT? STANLEY MOTOR CARRIAGE CO., 2101 Indiana-av.

LOCOMOBILE RDS., SAC., $350; FINANcial reasons; absolutely perf.; immediate action necessary. 6249 Throop-st.

I HAVE A STEARNS-KNIGHT 5 PASS., $750 takes it; $300 cash, balance on time. HENWALL, 810 Madison-st., Oak Park.

WILL SACRIFICE IMMEDIATELY. 90 horse power, 8 passenger touring car, for sale by owner. Call Kenwood 7587.

C 24 BUICK, 4 CYL. RFT.; REBUILT AND repainted at less than $400; the best buy on the market. Phone Cal. 4818.

1917 FORD TOURING CAR; PERFECT CONdition; almost new; at $275. Phone today between 12 and 3. Calumet 4818.

WILL SACRIFICE FORD ROADSTER, FULly equipped, for best offer. 4321 Wentworth-av. Drover 9948.

1916 MAXWELL 5 PASS., IN FIRST CLASS condition; a bargain. BROWN WILLSON MOTOR CO., Michigan.

FOR SALE—FORD TOURING CAR, $200; excellent condition. 4616 N. St. Louis-av.

OVERLAND, 1916, 2 PASS.; RUN 5,000 MI.; like new; $450. 4618 Washington-blvd.

STANLEY TOURING CAR, KEROSENE burner, $250. 1373 E. 55th-st., rear.

FOR SALE—OVERLAND 80 ROADSTER; must sell. Drexel 8803. Central 2415.

AUTOMOBILES—GASOLINE.

MARMON

QUALITY USED CARS.

Our big fall delivery of enclosed "34" Marmons has brought us many excellent values in slightly used cars of various makes. Being crowded for space, we must move these cars quickly, and in order to do so all cars will be specially priced. Our used cars are guaranteed to be exactly as represented. Call and examine our assortment, and take demonstration.

Marmon "34" The Aluminum car, 7 pass. touring, weighs 1,100 pounds less than comparable cars, 14 to 16 miles on a gallon of gas, 9,000 to 12,000 miles on tires. Equipped with Houk wire wheels, one extra, 34x4½ in. Cord tires, practically new, spare mounted. Carries same service and same warranty as new cars $2,400

1915	Marmon "41" 5 pass.	$1,400
1917	Wescott 7 pass. tour.	1,300
1916	Kissell Kar 5 pass. tour.	1,000
1917	Owen Magnetic 7 pass. tour.	2,000
1916	Mercer 7 pass. tour.	1,850
1914	Mercer Limo 7 pass.	1,000
1916	Stutz Roadster 2 pass.	1,250
1916	Locomobile 7 pass. tour.	1,800
1912	Locomobile 7 pass. tour.	750
1916	Stearns Limo 7 pass.	1,100
1913	Stearns 7 pass. tour.	600
1912	Stearns "6" 6 pass.	400
1916	Willys Knight 5 pass. tour.	800
1914	Winton Six 7 pass. tour.	750
1915	Lozier touring 7 pass.	700
1913	Peerless Limo 7 pass.	850
1917	Mitchell 7 pass. tour.	800
1917	Mitchell 7 pass. tour.	350
1915	Oakland 7 pass. tour.	400
1915	National 4 pass.	900
1914	Haynes Roadster 2 pass.	450
1912	Stevens Duryea 7 pass. tour.	300
1911	Pierce Arrow Limo 7 pass.	700
1915	Overland Rdstr. 2 pass.	450
1917	Chandler 7 pass. tour.	900
1915	Chalmers 7 pass. tour.	800
1915	Ford touring	175
1913	Garford Limo 7 pass.	400
	Alco Limo 7 pass.	500
	International 5 pass.	300

REASONABLE TERMS TO RESPONSIBLE PARTIES.

MARMON BULLETIN containing full description and prices of our complete line of used cars mailed on request.

MARMON CHICAGO COMPANY,
2430 Michigan-av. Calumet 5606.

CADILLAC 8

Model 53, 1916, in first class condition. Reasonably priced.

SCRIPPS-BOOTH, 1917, 6 cylinder. Run only 3,800 miles. Wire wheels, extra wheel and tire. Price $875. Cost more than new.

MERCER, 1914 model, four passenger. Just completely overhauled. Everything in new condition. A bargain.

LEXINGTON, 1917, six cylinder, seven passenger, touring. Goodyear tires. Beauty.

STUDEBAKER, CABRIOLET, 1916. Convertible body. Splendid winter car. Price low.

Also COLE 6 1915 Touring, $350; CADILLAC, $375; MITCHELL, 1916, $650; all good shape.

Send for descriptive, bulletin.

VEEDER-SIMONSON COMPANY,
25th and Cottage Grove-av. Calumet 1643.
Chicago Distributors for Woods Motor Vehicle Co.

Owen Magnetic

Owen Magnetic limousine, full Berline style, Kimball body; like new; low price.

Owen Magnetic Demonstrator, 7 passenger touring car with Victoria top; good as new and guaranteed; at a big saving in price.

Sheffield-Simplex Sedan, one of the last importations; overhauled and in fine condition; a most distinctive car of class; cost $15,000; present price surprisingly low.

Also '13 Pierce Arrow 7 pass. touring car; newly painted and overhauled; locomobile chassis, in fine condition; Locomobile coupe and other high grade cars at low prices.

OWEN MAGNETIC MOTOR CAR CO.,
2349 Michigan-av. Calumet 4712.

COUPE AND SEDAN
BARGAINS.
1914 Overland, 4 pass., equipped with electric lights and starter; $375.
1915 Overland, 4 pass., overhauled, repainted olive green with cream wheels, fully equipped with new set of slip covers and good tires; $675.
1910 Willys-Knight 5 pass. Sedan, overhauled and refinished; $1,200.

OPEN TODAY.
OVERLAND MOTOR CO.,
1444 Michigan-av.

WE ARE CLOSING
OUT ALL USED CARS TO MAKE ROOM FOR NEW GOODS. COME IN AND SEE THEM AND MAKE US AN OFFER. HUDSONS, DODGE BROS., OVERLANDS, AND OTHERS. TERMS IF DESIRED. OPEN SUNDAYS AND EVENINGS.
BARRY SALES CO.,
BARRY AND N. CLARK.

I HAVE A 1917 OVERLAND LIGHT 6 CYL. touring car, equipped with 5 practically new tires; car is perfect mechanically and could hardly be told from new; equipped with spare tire, bumper, shock absorbers; I will sell this car for $650; call me up and I will bring car out and show it to you; terms can be arranged. JOHN J. KEENAN JR., 6047 Halsted-st., Englewood 170.

1916 STEARNS-KNIGHT "8" ROADSTER, painted a special shade of brown, with Spanish leather upholstery to match. Equipment includes special black top, extra casing and tube, etc. A high class 3 passenger roadster of distinctive appearance. Priced during our sale at $1,050. CADILLAC AUTOMOBILE CO. OF ILLINOIS, 2301 Michigan-av. Calumet 4841.

STUDEBAKER, 1916 6-45 ROADSTER, CONDITION perfect; 5 wire wheels; oversize tires; two bumpers; spot light, etc.; overhauled and special paint job this summer. Will accept payment in trade; except late model; smaller car in part payment. Price $900. Address G 284, Tribune.

KING 8, 1917 SEDAN.....$1,250
Studebaker, 1916 Touring..... 600
Mitchell, 1916 Touring..... 600
Chevrolet, 1916 Touring..... 450
Stanley Steamer, Coupe..... 500
MOLINE AUTOMOBILE CO.,
Calumet 5827-28. 2247 Michigan-av.

6 CYL. OLDSMOBILE; CAR IS 4 MONTHS old, fully equipped; 2 extra tires; car will run 2 years without any expense; cost $1,450; will sell for $1,050; $250 cash, balance $40 monthly. Call Garfield 4235 or phone Harrison 7390.

HUDSON CABRIOLET, SUPER-SIX. JUST like new; in wonderful condition; slip covers.
HARRIS & RODGERS,
1470 Michigan-av.
Calumet 2215. Open Sundays.

VELIE,

5 pass., in excellent condition. $100 down, balance easy monthly payments. Open Sat. night and Sunday. 6807-9 S. Halsted.

BABY GRAND CHEVROLET, 5 PASS., 4 cyl.; car has been refinished completely.
HARRIS & RODGERS,
1470 Michigan-av.
Calumet 2215. Open Sundays.

OWING TO UNFORSEENN CIRCUMSTANCES I am compelled to sell my 1916 Cadillac 8 cylinder, fully equipped, 5 wire wheels; special Springfield body. SPECK, 1426 Michigan-av.

BIG SNAP—CADILLAC COUPE; LATE model; good mechanical condition; must be seen to be appreciated. McCONNELL, 1426 Michigan-av.

1915 5 PASS. TOURING, COST $1,850; best cash offer takes it, elect. starter and lights; extra tire; in good condition. Call Irving 427 or 3934.

$385 OR BEST OFFER, STAVER TOURING car, with Cadillac body, complete equip., extra tire and rim. Call Rand. 241 or Bel. 3329.

CHEVROLET 1916 BABY GRAND; PAINT, tires and mechanical condition very good; extra winter sides; terms; private owner. 5034 Sunnyside-av. Lakeview 4483.

FOR SALE—5 PASSENGER 1916 CHEVROlet, baby grand, electric starting and lighting; good tires. CAPITAL GARAGE, 5434 N. Clark-st.

MUST SELL AT ONCE 1917 5 PASS. BRISCOE, run 4,000 miles; will sacrifice for quick sale; no reasonable cash offer refused. Phone Sunnyside 4868.

TO EXCHANGE FOR ROADSTER, 35 7 PASsenger Studebaker touring; 6 tires; seat covers; left drive. 1946 Jackson-blvd.

FORD COUPE—COMPLETELY EQPD.; white wire wheels; fine condition; best offer. Inquire Store, 958 Diversey.

1916 STEPHENS 5 PASS. TOURING CAR; just like new. Will sell very cheap or trade for bigger car. 1543 W. 46th-st. Yards 7155.

WILL SACRIFICE IF SOLD AT ONCE, MY 1916 Wescott, 6 cyl., 7 pass. car.
C. ZIMMER, Phone Stewart 853.

LATE 1916 CHALMERS, 7 PASS., MOD. 36; like new; $850; will trade for smaller car. 76552 Eberhart-av.

1916 STUDEBAKER, 6 CYL., 7 PASS.; RUN 4,500 mi.; $475. CARL E. BLUME, Elmhurst, Ill. Phone Elmhurst 164 J.

1917 OVERLAND 5 PASS. TOUR.; LIKE new; run 1,700 miles; extra tire, bumper, spotlight; $675. Ravenswood 7587.

FOR SALE — 1914 MODEL 79, 5 PASS. Overland; electric lights and starter; dem. rims. Call 8411 S. Sangamon-st.

1917 BUICK LIGHT SIX ROADSTER; many extras; fine condition. Phone McINTYRE, Wellington 3428.

FOR SALE—PIERCE-ARROW ROADSTER, full equipment, fine condition, $540; immediate deal. Address F G 9, Tribune.

$135—FORD TOURING. H. O. CLARK, 1342 N. Park-av. Sup. 1007.

FOR SALE—A LOCOMOBILE LIMOUSINE. 745 Bowen-av. Calumet 3549.

AUTOMOBILES—GASOLINE.

Automobiles

TRADED IN ON

NEW DETROIT ELECTRICS

Marmon "34"	Wire wheels, new cord tires.
Premier,	1917 model, like new, wire wheels, run less than 4,000 miles.
Oldsmobile	8 cylinder, 1916 model, wire wheels.
Cadillac	Touring car.
Cole 1917 model 8	cylinder, wire wheels, cord tires, used less than 3,000 miles.
Chalmers	Touring car.
Maxwell	1917 roadster, new condition throughout.
Woods	Duo power.

The large number of high grade gas cars offered in trade for DETROIT ELECTRICS—CAR OF UTILITY AND ECONOMY—permits us to make exceptionally attractive prices on cars listed above.

ANDERSON ELECTRIC CAR COMPANY,
2416 Michigan-av.
Call MR. O'BRIEN. Calumet 4789.

PAIGE
USED CARS.

Dodge, '16 roadster.
Hudson '16, 6 cyl., 7 pass.
Chalmers '17, 6 cyl., 5 pass.
Studebaker '17, 4 cyl., 7 pass.
Studebaker '15, Sedan, 5 pass.
Pathfinder '16, Sedan, 7 pass.
Peerless '14, 6 cyl., 5 pass.
Lozier '15, 4 cyl., 5 pass.
Haynes '14, coupe.
Haynes '14, 4 cyl., 5 pass.
Hudson '14, 6 cyl., 5 pass.
Westcott '14, 4 cyl., 5 pass.
Maxwell '16, 4 cyl., 5 pass.
Overland '16, 4 cyl., 5 pass.
Oldsmobile '15, 4 cyl., 5 pass.

And Many Others.

Sold on Monthly Payments.

These cars overhauled and guaranteed by the famous "Bird-Sykes" money back sales plan. If your car is not satisfactory, after seven days' use, your money cheerfully refunded.

BIRD-SYKES CO.
2215 Michigan-av.

LIMOUSINE
1917 COLE

IS IDEAL FOR FUNERAL WORK.

This car was new 2 months ago, bought from Cole Motor Co. for cash money at $3,500; been driven 4,100; is 6 pass. in rear; leather trimmed, 5 tires, perfect mechanical condition; am drafted, go to Rockford Monday; car can be seen at Fashion Garage, 52d and Lake Park-av., Sunday afternoon. Come prepared to pay cash for a bargain.

Locomobile

1915, 6 CYLINDER, 38 HORSE POWER, 7 passenger landaulet. Had just been repainted dark blue. Carries Locomobile guarantee.

THE LOCOMOBILE CO. OF AMERICA,
2000 Michigan-av. Calumet 380.

I OWN AN 8 CYLINDER 7 PASSENGER Oldsmobile, latest type, used only 60 days. This car is in beautiful condition and runs like a clock mechanically; it is better than new; the paint and tires are like new. I have a good reason for wanting to dispose of it within the next few days. I might consider time payments or take a smaller car in trade.
H. S. WHITNEY, 4433 N. Paulina-st.
Tel. Ravenswood 9699.

CADILLAC

1913 7 passenger Touring Car. Electric lights and starter. Tires practically new; 2 extra. Pa

AUTOMOBILES—GASOLINE.

FORDS

HOLMES DOWNTOWN AGENCY

Most centrally located Ford Agency in the city for both Sales and Service.

TOURING,
ROADSTER,
SEDAN,
COUPELET,
1 TON TRUCK,
1-2 TON TRUCK.

ANY OF THE ABOVE CARS EQUIPPED AS YOU WISH.
CASH OR MONTHLY PAYMENTS.

WE WILL ACCEPT AT PAR LIBERTY BONDS IN PAYMENT, OR IF YOUR PART PAYMENTS ON THE LIBERTY BOND EXCEED THE COST OF THE CAR WE WILL PAY YOU THE DIFFERENCE IN CASH AND WE WILL ALSO PAY THE GOVERNMENT THE BALANCE DUE ON THE BOND.

WE ALSO HAVE SOME SLIGHTLY USED FORDS. PRICES $150, $190, $210.

OPEN SUNDAYS

Glenn E. Holmes
151 N. MICHIGAN AVE.
[CORNER RANDOLPH-ST.]
Phone Randolph 2021.

OAKLAND

We have reduced the prices of all our second hand cars from $50 to $100 and can offer the undernoted bargains:

16 Allen T. elec. 1 and str.....$500
16 Oakland 6, elec. 1 and str.... 900
16 Dort, Elkhart, 5 p. t., elec. str..... 175
16 Reo Touring, elec. 1 and str..... 250
16 Pierce Arrow, 6 cyl. t..... 900
16 Ford Roadster..... 250
14 Paige, 5 p. t., elec. str..... 350
14 Oakland 42, elec. 1 and str..... 400
14 Chevrolet T, elec. str., win. top..... 400
13 Overland T., model 75-B..... 375
13 Oakland Rdstr., 42, elec. 1 and str. 400
12 Flanders Rdstr., spdstr..... 150

Overhauled, repainted, electric lights and starter. Terms to responsible purchasers.

OPEN SUNDAYS AND EVENINGS.

Tennant Oakland
2436-38 Michigan-av. 2447 Michigan-av.

ScrippsBooth

REBUILT ROADSTERS.
GUARANTEED
BY US AT A BARGAIN.
TRIANGLE MOTORS.
2311 MICHIGAN-AV. CALUMET 6813.

STEARNS-KNIGHT.

5 pass., 4 cyl. with special closed body, just had complete mechanical overhaul; car cost $4,000; will sell at $700 if sold at once.
VEEDER-SIMONSON CO.
25th and Cottage Grove-av. Calumet 1643.
Chicago's Distributors for Woods Motor Vehicle Company.

A REAL BARGAIN

Must sacrifice my practically new 7 passenger National Highway Six; perfect condition; equipped with extra wire tops; reasonable offer takes it. Address F N 181, Tribune.

1916 CHALMERS 6-40, 7 PASSENGER.

Car is in good condition; runs fine; $525; extra equipment. Garage, 5630 Harper-av.

1916 MERCER MODEL 22-72 — 7 PASS. tour. Newly painted dustproof gray. Fisk tires all around, new spare mounted with tire cover. This car is in A1 mechanical condition. Will demonstrate. P. J. CURRY, 4135 Calumet-av. Drexel 7558 or Calumet 5406.

1916 CHALMERS CABRIOLET, MODEL 6-40, just repainted a Marshall Field green. This car is in wonderful condition.
HARRIS & RODGERS,
1470 Michigan-av.
Calumet 2215. Open Sundays.

1916 LOCOMOBILE TOURING, IN EXCELlent condition, fully equipped; Silvertown cord tires; must be seen before buying; for sale. JOHN E. HAGAN, 6140 St. Lawrence-av. Went. 8498.

WE HAVE SOME SPECIAL BARGAINS IN used cars. See us before buying a car.
Parkway Auto Supply Co., Repair Dept., 2732 S. Halsted, cor. Diversey. Dealers in Stutz, Hupmobile, and light Cortlas trucks.

1917 5 PASS. KL. CAR. ONLY 3 MO. OLD. in perfect condition; 6 cord tires; can be purchased with $250 cash, bal. in 9 mo. $975 cash incl. ins. Phone A. M. South Chicago 1524.

WRITE 40 WITH TWO BODIES, 5 PASS. touring and 7 pass. Kimball limousine, fine condition, ideal car for delivery. Week days, 2214 Wabash-av., Lincoln 2263, or address J 306, Tribune.

FOR SALE—BEAUTIFUL CONDITION, 1916 WITE "40" town car limousine; can't be told from new. Will be traded very low figure. Can be seen at 2638 Michigan-av. Phone Cal. 5311.

1916 PIERCE ARROW, IN FIRST CLASS mechanical condition; will be sold cheap at the Drexel Motor Livery, 4051 Drexel-blvd. For sale cheap.

FOR SALE—1916 CADILLAC 8, PERF. mechan. condit.; tires fine; 4 extra bumpers; 2 extra tires; less than 5,000 miles; $1,000 cash. Ph. Drexel 6302.

1917 SUPERSIX HUDSON, 7 PASS., LIKE new; 4,500 miles, operated at very little cost; must sacrifice at once. Englewood 2428. 6327 St. Lawrence-av.

DODGE 1916, LOOKS AND RUNS LIKE new, mechanically perfect; five good tires. 1977 Lock and Bumper. 5439 S. Avers-av. Phone Lawndale 6253.

SALE—1915 LOZIER, 7 PASS., IN fine condition; 6 tires; practically new; price $500. Phone Superior 5085. 500 Clark.

FOR SALE—MARMON ROADSTER, FINE condition; painted dark green; slip covers; spotlight; extra leather slip covers. Address F E 505, Tribune.

ATTENTION, LIVERYMEN, TAXIMEN, and others—Town car, light, economical; something new; bargain. Sup. 5521. 946 S. Clark-st.

MAXWELL TOURING, $400 CASH; LATE model; equip., mechan., coach, tire condition perfect; extra tires; less than 5,000 miles; Drexel 2061. 309 E. 47th-st. HORLICK.

WE HAVE 3 1917 STANDARD 8 4 PASS. roadsters slightly marred in shipping, will sell at a bargain. Standard Automobile Co., 2727 Michigan-av. Calumet 2275.

1 STODDARD TOUR., 1 STEARNS RDSTR., in good condition, bargain. Redzie 2098. 2818 Jackson-blvd.

BUICK ROADSTER FOR SALE, LATE 1916 model, in fine condition. Call at 2151 Drexel-blvd., afternoon 2-4; evening 7-8.

BUICK 1915 6-25, EXCELLENT CONDItion; lot of extras; bargain $525. 1738 Irving Park-blvd. Sunday or evenings.

MUST SELL 1916 FORD RDSTR.; A1 CONdition; 6 tires; spot lt.; Yale lock; cutout; $225 cash. 2504 S. Springfield. Lawn. 6205.

FOR SALE—FORD TOURING CAR, $225. IN good condition. The Garden City Sand Co., 1600 Thorp-st.

FORD 1918 MODEL, $21 MONTHLY; IMmediate delivery. Address F G 521, Tribune.

FORD DELIVERY, 1918 MODEL; WILL trade for horses and wagons. Address F G 522 Tribune.

MUST SELL MY SMALL CAR; WILL CONsider motorcycle as part payment. 1355 Michigan.

$4,000 COLBY ROADSTER, 1914, BEST condition, $250. Rockwell 4487.

CHEVROLET ROADSTER, CALL BETWEEN 12-2 P.M. 3225 S. Lincoln-av.

1916 FORD TOURING; LOOKS LIKE NEW; run 3,000 miles. 808 N. Lawndale.

1914 COLE TOURING, DELCO STARTER; must sell or offer. 700 W. 67th-st.

FORD ROADSTER, LATE 1916; GOOD CONdition; sacrifice $200. 10 E. 36th.

FORD TAKES OAKLAND TOURING, OR trade. 4104 Drexel-blvd. Oakland 5164.

AUTOMOBILES—GASOLINE.

INVENTORY SALE

Used Car Department

Studebaker

We have just completed our inventory and have reduced our prices from $75 to $150 on each car.

These cars have been overhauled and look like new. They will be sold on a Special Payment Plan which will enable you to buy now.

Call and see these bargains today. Best ever offered in Chicago. Remember each car is overhauled and repainted.

NO. 24—1915 FORD TOURING.
NO. 25—1917 FORD TOURING.
NO. 51—1916 DODGE TOURING.
NO. 19—1914 STUDEBAKER TOUR.
NO. 50—1916 BUICK TOURING.
NO. 16—1915 STUDEBAKER TOUR.
NO. 17—1915 STUDEBAKER ROADSTER.
NO. 8—1917 STUDEBAKER TOURING.
NO. 4—1917 STUDEBAKER "8" TOUR.
NO. 32—1916 CHEVROLET ROADSTER.
NO. 53—1916 KING "8."
NO. 23—1915 HAYNES.
NO. 33—1915 DODGE.
NO. 49—1917 OVERLAND.

CLOSED CARS.
NO. 15 — 1917—STUDEBAKER COUPE. LIKE NEW.
NO. 3 —1917 STUDEBAKER SEDAN. LIKE NEW.
NO. 70 — 1914 1917 STUDEBAKER TOUR., LIKE NEW.

L. Markle Co.

Studebaker Distributors,
215T AND MICHIGAN-AV.

Oldsmobile

USED CAR BARGAINS.

Seven passenger Peerless touring, late model, six cylinder, like new; electric starter, electric lights, slip covers, spotlight, bumper, clock, speedometer, extra tires, motometer; paint, tires, and everything just like new. The car for fine livery work; cost over $5,000; worth $2,000. Our price today to move it quick, $965.

Studebaker seven passenger, series 17, perfect condition, good tires, bumper.

Salesman's latest model demonstrator; perfect condition; touring car; guaranteed. Very reasonable.

1917 Buick 6 cyl. roadster.
1917 Reo 4 cyl. roadster.
1916 Oldsmobile 6 passenger.
1917 Dodge 5 passenger.

All in excellent condition. Prices very reasonable.

ILLINOIS OLDSMOBILE COMPANY,
2035 Michigan-av.
Phone Calumet 4229.

SPECIAL SPECIAL
BARGAINS.
YOU WILL REGRET IT
IF YOU DON'T
INVESTIGATE THIS SALE.

1917 Jeffery 4 cyl. touring.
1917 Jeffery 6 cyl. touring.
1916 Jeffery 4 cyl. touring.
1917 Jeffery 4 cyl. sedan.
1916 Jeffery 6 cyl. touring.
1915 Jeffery 6 cyl. Chesterfield touring.
1915 Jeffery 4 cyl. Rothschild coupelet.

TERMS IF DESIRED.
ASK FOR MR. DELANEY.

CENTAUR MOTOR COMPANY,
2258 MICHIGAN-AV.
TEL. CALUMET 7460.

AUTO FINANCE CO.
WILL SELL YOU ANY MAKE OF CAR, NEW OR USED, OR PURCHASE SAME FROM ANY DEALER OR INDIVIDUAL ON EASY PAYMENT PLAN.
ALSO ADVANCE MONEY ON YOUR CAR. TAKE UP DEALERS' NOTES AND GIVE EXTENDED TIME FOR PAYMENT. 224 S. MICH.-AV. SUITE 644 AY EX. BLDG. HARR. 773. OPEN SUNDAYS 10 TO 4.

FORDS. FORDS. FORDS.
28 Used Cars Must Be Sold.
Prices $100 and Up.
TOURING CARS. ROADSTERS.
SEDANS. COUPELETS.
ROBB MOTOR CO.,
968 Diversey Parkway.
Phone Lake View 8000 at Diversey "L" sta.

1916 OVERLAND, MODEL 83; MUST HAVE cash; will dispose of my car very cheap; equipped Bosch magneto, shock absorbers, Steward speedom., bumper, fire extinguisher, elec. lights and starter; perfect mechanical condition; like new; don't fail to investigate. MESSENGER, 6042 So. Park-av. Phone Englewood 8229.

ROAMER, JUST REBUILT BY ROAMER factory; 4 new cord tires, 1 extra. Car can't be told from new.
HARRIS & RODGERS,
1470 Michigan-av.
Cal. 2215. Open Sundays.

L. MARKLE CO.,
STUDEBAKER DISTRIBUTORS,
ARE OFFERING THIS WEEK 100 USED CARS AT UNHEARD OF PRICES RANGING FROM $50 TO $1,000.
215T AND MICHIGAN-AV.

PACKARD 125 TOURING $1,850
1915 5 cyl. Cadillac 350
1917 Cadillac 8 2,000
125 Packard Phaeton 1,850
L. W. REILLY
2216 Michigan-av. Calumet 5720.

1917 STEARNS-KNIGHT, 8 CYL. COUPE Landaulet; original cost $3,100; special show job.
HARRIS & RODGERS,
1470 Michigan-av.
Calumet 2215. Open Sundays.

1917 DODGE, 5 PASS., JUST LIKE NEW; won't last long at our price.
HARRIS & RODGERS,
1470 Michigan-av.
Calumet 2215. Open Sundays.

FOR SALE — GENTLEMAN'S ROADSTER, Hudson, 1917, with full equipment included; seat covers; car in wonderful condition; reasonable price. Apply 4826 St. Anthony-ct. Ravenswood 9509.

OVERLAND PANEL BODY DELIVERY truck; good running condition, with electric starter $250.00
KISSEL USED CAR DEPT.
50 E. 26th-st. Calumet 5714.

1917 VELIE, 6 CYL., 5 PASS., RUN 4,400 miles; almost new; slip covers and extra tire $950.00
KISSEL USED CAR DEPT.
50 E. 26th-st. Calumet 5714.

MUST SELL 7 PASSENGER JORDAN—Here is a chance to get a new car at a saving; make offer. 7813 S. Halsted-st. Vincennes 327.

1916 FORD ROADSTER, A1 COND.; WILL demonstrate; all new tires; tire carrier; lock; speedometer. Also trunk for a sale; $200 cash. Ph. Drexel 6302.

FOR SALE—DODGE 1917 ROADSTER, RUN 7,700 miles; 5 new tires; $700 cash. See Monday at garage, 155th and Campbell. Joseph T. Ryerson & Sons.

1917 HUPMOBILE; BEST OFFER TAKES car; driven 5,000 mi.; perfect mechanical condition; looks like new; fully demonstrate. SANDBERG, 5478 University-av.

1917 7 PASS. 8 CYL. APPERSON; BEAUtiful paint job; driven 8,000 mi.; will demonstrate; best offer accepted. DOCKSTADER, 1218 Hood-av.

FOR SALE—8 CYLINDER COLE, JUST OUT of shop; thoroughly overhauled and repainted; excellent condition. Address F P 135, Tribune.

SPEEDSTER—CLASSY AND FAST; MIGHT consider terms. This is an up to date car. See owner at Cullom Garage, Milwaukee and Cullom-avs.

1913 STUDEBAKER TOURING, $150. Ford delivery, express body, $175. Ford delivery, panel body, $175.
1621 S. Wabash. Calumet 241.

BIG BARGAINS IN USED CARS.
Time payments.
JAMES LEVY MOTOR CO.,
2225 Michigan-av.
Calumet 4626.

FOR SALE—STUDEBAKER ROADSTER AT a bargain, in first class condition. 642 E. 42d-st.

BUICK D 45, LIGHT SIX, 5 PASS., FINE condition, $650. Highland Garage, 79th and Throop-st. Phone Vin. 1877.

WILL SACRIFICE 1917 CADILLAC, WHICH is fully equipped, at a very reasonable price. For full particulars phone Superior 2.

FOR SALE—CHALMERS 7 PASS. LIMOUsine; 1914 model; 1st class in every respect; new tires; rea. price. 5001 Ellis-av.

CHEAP—5 PASS. CADILLAC. EXC. CONDItion, including $100 accessories. Address F P 584, Tribune.

BRISCOE 1915 TOUR., EXCELLENT CONdition, all new tires, real bargain. 4042 Michigan-av. Ph. Drexel 4108.

$250 TAKES OVERLAND TOUR., ELEC. lights and start.; good shape; tires fine. Austin Auto Sales. Austin 999.

$325 TAKES 5 PASS. CADILLAC, ELEC. lights, starter, good coat. 4234 School-st.

BUICK 1918, MODEL E 45, DEMONSTRAtor; 1,000 miles. 4618 Washington-blvd.

1915 FORD ROADSTER, JUST OVERhauled, $160. Garfield 8368.

5 PASS. 6 CYL. PAIGE; EXCELLENT CONdition; must sell. Graceland 2446.

1917 FORD 5 PASS., FULLY EQUIPPED, cheap. 4456 Emerald-av. Drover 2004.

1916 SAXON ROADSTER, ELECTRIC STR., lights, etc., $150 cash. Midway 6192.

MUST SELL 5 PASS. 1916 OVERLAND, mod. 83, like new; barg. Ph. 2262 Sunny.

FORD TOURING, ELECTRIC STARTER. MRS. AYER, 31 E. 31ST. NORMAL 8665.

AUTOMOBILES—GASOLINE.

S. & L. FORD Headquarters

FOR SALES
AND SERVICE.

IF YOU ARE CONSIDERING THE PURCHASE OF A FORD CAR, NEW OR USED, REMEMBER THAT THE S. & L. MOTOR CO. IS A WELL ESTABLISHED, AUTHORIZED FORD AGENCY, WITH A REAL REPUTATION FOR FAIR DEALING WITH ALL ITS CUSTOMERS.

In coming to us you are running no danger of dealing with a sales station organized solely to make quick profits on an individual sales campaign. This agency is A REAL FORD SALES AND SERVICE HEADQUARTERS, backed by responsible parties and with a past reputation to maintain.

Our big new building, located diagonally across the street from the Chicago assembly plant of the FORD MOTOR CO., 39th and Wabash, is designed, built, and equipped to SERVE YOU, today, tomorrow, or next year.

WE CAN NOW MAKE PROMPT DELIVERY ON ALL FORD MODELS.

Why bother with a winter top, with its rattle, when you can make a good trade with us for a new sedan or coupelet?

S. & L. Motor Co.

JACOB LINDHEIMER, President.
E. J. SHEEHAN, Vice Pres. and Gen. Mgr.
3812-16 Wabash-av.
PHONE BOULEVARD 9100.
OPEN TILL 9 EACH EVENING AND ALL DAY SUNDAY.

Lawder Bros.

AUTHORIZED
FORD
SALES AND SERVICE.

IT PAYS TO DELIVER THE FORD WAY.

PHONE OR WRITE
FOR THE BOOKLET
"THE FORD IN BUSINESS SERVICE"
and
GET THE FACTS
FORD DELIVERY COSTS.
WE HAVE THE LARGEST AND MOST COMPLETE LINE OF COMMERCIAL BODIES IN CHICAGO.
TERMS ARRANGED
PLEASURE OR COMMERCIAL CARS.
PROMPT DELIVERIES NOW.
COMPLETE REPAIR STATION.
GENUINE FORD PARTS.
LAWDER BROS.,
67TH-ST. NEAR STATE.
SIX PHONES, ALL DEPTS. WENT. 615.
SPECIAL DISPLAY
FORD WINTER TOPS.
OPEN EVENINGS AND SUNDAYS.

CASH OR TERMS

I will sell you any new or used car on the market at regular cash prices without 1 cent discount or interest charges. It will pay you to see me before buying a car.

DAN CANARY
1414 Michigan-av.
Phone Calumet 6073.

TERMS

You can purchase practically any new or used automobile or truck from us at the same cash price on our time payment basis. No chattel mortgage required. We are authorized dealers, with large financial resources, not money lenders.

MARQUETTE MOTOR SALES COMPANY,
341 Monadnock Blk. Harrison 4352.
Oak Park Branch: 116 Marion-st.

BARGAINS—BARGAINS—
Open Sundays and Evenings.
Cash or Terms.

Moline Kt. Tg.	$650	Light speedster	$150
'17 Chev. Tg.	450	'16 Maxwell Tg.	375
'17 Maxwell Tg.	450	'16 Allen Rd.	400
'17 Overland Tg.	250	'16 Studebaker	425

Oakland Demonstrator, better than new, $825.

Oakland and Chevrolet Agents,
4549 Washington-blvd.

DON'T PAY CASH FOR YOUR CAR WHEN YOU CAN BUY IT FROM US ON TERMS OF $100 DOWN, BALANCE ONE YEAR'S TIME, 6% INT. TEN POPULAR CARS. GUARANTEE AND SERVICE.
MOTOR SALES CO.
4742-44 N. KEDZIE-AV. MONT. 654.

1917 STEARNS-KNIGHT COUPE LANDAUlet; just like new. Special show job. Wonderful appointments, slip covers, many extras. Original cost $4,250.
HARRIS & RODGERS,
1470 Michigan-av.
Calumet 2215. Open Sundays.

1914 MODEL HENDERSON ROADSTER, 48 h. p., Buda motor, electric light, starter and generator, good tires all around; machine in first class shape mechanically; must be sold tomorrow; price $225 cash. Address A 4946 Wabash-av.

AMBULANCE CHASSIS—
Packard 6-48 Chassis with 133½ inch wheelbase, for $400. Swift and reliable. Exceptional value. (No. 588.)
PACKARD MOTOR CAR CO. OF CHICAGO.
Michigan-av. at 24th-st. Ph. Calumet 4314.

HUDSON ROADSTER,

In excellent condition, $100 down, balance easy monthly payments. Open Sat. night and Sunday.
6807-9 S. Halsted-st.

FOR SALE—5 PASS. VELIE, ELECTRIC starter; shock absorbers; Gray & Davis generator; perfect condition; must see to appreciate. Quick sale, $275. Phone Newcastle 11.

$350 CASH, BALANCE SIX MONTHS AT $50 per mo., takes 1916 Stutz roadster; elec. starter and lights, worth $1,000; big snap at our price. Englewood Auto Ex., 6134 S. Ashland-av. Ph. Prospect 7952.

$900 CASH, BALANCE SIX MONTHS AT $25 per mo., buys 1917 Allen 5 pass.; perfect cond. and just like new. See this big bargain. Englewood Auto Ex., 6134 S. Ashland-av. Phone Prospect 7952.

1914 ROADSTER, JUST REPAINTED, RUbenter motor, perfect condition, extra winter top, fine for Dr. or salesman; cost $2,600 when new; will sacrifice for $300. Phone Wil. 9949 or Grace 3130.

FORD TOURING CAR, 1917 MODEL—THIS car has run about 2,000 miles; is in perfect mechanical condition; looks like new; price reasonable for cash; Perry auto lock. A. Parnell, 413 LaSalle-av., 1902 Lawrence-av. Ray. 3743.

FOR SALE—AT A BARGAIN, ONE WHITE auto truck, one Abbott-Detroit truck, and one Rambler touring car; must be sold at once for settle up estate. 957 W. 81st-st. Tel. Randolph 4162.

1916 LIGHT SIX HAYNES, 5 PASSENGER; good tires, fully equipped; perfect mechanical condition; bargain for cash; quick. Address F P 564, Tribune.

BUICK 1916 LIGHT SIX, 5 PASS.; REpainted and in good condition; sacrifice at $675. Calumet 9256. Care Mr. Clayton, 25th and Ind.

MUST SELL SPECIAL BUILT CIGAR shaped speedster, very classy, or will trade for light touring car; fine, purposes. Kedzie 1818. L. PERTL, 712 S. Tripp-av.

WINTON BARGAINS AT 2425 MICHIGAN-av.; large selection of cars, late models. We will trade your old car or give terms. Phone Calumet 1626.

FOR SALE—LIMOUSINE BODY TO FIT Winton or similar chassis; very good condition; $150. Address T. R., 310 S. Racine-av.

FOR SALE—1917 5 PASS. FORD TOURing, practically new; extras; reasonable. Call W. E. TOON, 115 N. Kildare-av. Garfield 8507.

1917 BUICK LITTLE 6 TOURING CAR, run 4,700 miles, very fine condition, extra equip.; heavy discount. See car Sunday, 1016 N. Dearborn-st. Superior 6762.

$200 BUYS MY BUICK ROADSTER, IN 1ST class mech. cond. By appointment, phone Calumet 3174.

CARTER CAR, 3 PASS. COUPE; 5 GOOD tires, elect. lights; $225. Lake View 2139. 2158 Diversey-pkwy.

$100 CASH, BAL. $25 PER MO., BUYS 5 pass. Jeffery Rambler, electric starter; sacrifice for $325. Address F L 164, Tribune.

FOR SALE—$115 OR BEST OFFER TAKES 5 pass. auto, good running order. 3308 Wabansia-av.

HUDSON 7 PASS. 6-40; PERFECT COND.; bargain for quick sale. Ask for Punch's car. Chain Garage, 55th and Wabash.

$285 TAKES MY 1917 FORD TOURING, 6 tires; $50 extras. 2d flat, rear, 3511 W. 26th.

1917 BUICK LIGHT SIX 5 PASS.; PRACtically new, at $100 less than present value; terms if necessary. Phone Calumet 4818.

1917 BUICK SIX CYL. RDSTER AT BEST cash offer today. Calumet 4818.

STUDEBAKER, MODEL 1915; GOOD COND.; $350. THEO WILS. 414 Diversey-pkwy.

1914 VELIE SPEEDSTER; $200; MUST sell. 653 West 69th-st.

1914 FORD TR.; GOOD SHAPE, $175; FORD rdst., $155 cash. 1611 Prairie-av.

1917 FORD TOURING. 4335 Hazel-av. Graceland 1671.

1918 FORDS; $90 CASH, BAL $23 MO.; DElivery now. Address D J 177, Tribune.

5 1917 FORD DEMONSTRATORS; ACT quick. 4101 Irving Park-blvd.

FORDS—ALL MODELS. QUICK DELIVERY. Terms to suit. Address J 32, Tribune.

$300—5 OR 6 PASS. HUDSON SIX. IF YOU want a real bargain, ph. Belmont 5176.

AUTOMOBILES—GASOLINE.

Edgar C. Frady, Inc.

PAYMENT PLAN
WE OFFER THE CARS LISTED BELOW ON OUR
NEW SELLING PLAN.
COME IN AND LET US EXPLAIN.

COLE, 1915, 5 CYL., 7 PASS.
COLE, 1914, 4 CYL., 5 PASS.
COLE, 1914, 6 CYL., 7 PASS.
COLE, 1915, 6 CYL., 7 PASS.
COLE, 1915, 4 CYL., 7 PASS.
COLE, 1916, 4 CYL., 2 PASS.
COLE, 1913, 4 CYL., 5 PASS.
COLE, 1915, 6 CYL., COUPE.
COLE, 1912, 4 CYL., 7 PASS.

1915 Lexington 6 cyl., 6 pass.
1916 Oakland 4 cyl., 5 pass.
1916 Chalmers 6 cyl., 7 pass.
1914 Cadillac 4 cyl., 7 pass.
1915 Briscoe 4 cyl., 3 pass.
Model 79 Overland 4 cyl., 5 pass.
Model 80 Overland 4 cyl., 5 pass.
Ford speedster.

And many others too numerous to mention.

Edgar C. Frady, INC.

DISTRIBUTORS.
SUCCESSORS TO COLE MOTOR CO.,
2323 MICHIGAN-AV.
CAL. 2323.

Dan Canary

The Automobile Expert.
NOTHING SUCCEEDS LIKE SUCCESS

FREE USE

of any used car on my floor FOR BALANCE OF THIS SEASON ON MY ENTIRELY NEW AND ORIGINAL plan of merchandising automobiles. My competitors say I am giving cars away. All I ask is that you agree to buy a new or used car from me FOR SPRING DELIVERY. Call and let me explain HOW I CAN MAKE THIS OFFER. I have the best stock of used cars in Chicago and I am selling them at mid-winter prices now. I sell my cars on cash or time payments. I can therefore suit your own convenience.

IF YOU HAVE A CAR TO SELL WILL BUY IT FOR CASH OR SELL ON SMALL COMMISSION. BUYING OR SELLING I WILL GIVE YOU A SQUARE DEAL.
OPEN SUNDAY.
DAN CANARY.
Telephone Calumet 6073.
1414 Michigan-av.

CLEARING SALE.
Every car must go, regardless of former price. Liberal monthly payments.

1917 Hudson Cabriolet.	1916 Hudson Cabriolet.
1916 Chalmers Cabriolet.	1915 Franklin Sedan.
1916 Reo Touring.	1917 Overland Tour.
1916 Overland Tour.	1917 Overland Roadster.
1916 Maxwell Tour.	1916 Buick Tour.
1916 Briscoe Tour.	1916 Dodge Tour.
1917 Hupmobile.	1916 Hupmobile.
1916 Chandler Tour.	1916 Auburn Tour.
1916 Brisco Tour.	1916 Hudson Tour.
1916 Allen Runabout.	1917 Chevrolet Tour.
1917 Ford Tour.	1917 Ford Roadster.
1917 Ford Roadster.	1916 Saxon Roadster.
1916 Oakland Roadster.	1917 Studebaker Tour.

And 77 other bargains; 20 self-starter cars overhauled, as low at $250.
PEARSALL AUTO EXCHANGE,
Largest used car dealers in the state.
1462-4 Michigan-av. Central 7331.

Locomobile

1915 6 cylinder, 38 horsepower, 5 passenger Touring Car. New tires. Carries Locomobile Guarantee.

THE LOCOMOBILE CO. OF AMERICA.
2000 Michigan-av. Calumet 380.

1917 Pathfinder

TWIN SIX.

Six wire wheels, six tires. New paint; runs and looks like new; a big

BARGAIN, $1,350.

DANIELS MOTOR SALES CO.,
1725 Michigan-av.
Calumet 3480. Open Sunday.

FOR SALE—BY INSURANCE COMPANY, 1917 light six Buick touring car, 5 months old; stolen and recovered as good as new. Phone Drexel 8BOWELL, 175 W. Jacksonblvd. Wabash 3620.

BUICK 1917 SEDAN, GUARANTEED ABsolutely perfect and positively like new; list price $1,860. Cash price for quick sale $1,350. No trade or terms. Will demonstrate. Phone Randolph 1626 Monday, or address F L 360, Tribune.

KISSEL CAR, SEDAN, 5 PASS., 1916 Weycott, 6 cylinder, 7 passenger, 1916. Mitchell 6 cylinder, 1916. Buick, 6 cylinder, 1915.
PEERLESS SALES CAR CO.,
2518 Michigan-av. Calumet 0.

$75.
CASH, FORD ROADSTER, BALANCE EASY PAYMENTS. $200 CASH PRICE. CHAS. H. LOUER, HARRISON 772.

MY 1917 DODGE 5 PASSENGER TOURING car just like new, used very little; 90 days old; everything absolutely perfect; very cheap for cash only; bargain. Dr. M. H. Rosenberg, Residence, 2024 Indiana-av.; office, 108 N. State-st.

1917 FORD TOURING CAR; GENERATOR electric starter; 5 new nonskid tires; storage battery, electric light, tire carrier, wire wheels, etc., if desired. 6047 Halsted-st. Englewood 170.

FOR SALE—1917 FORD TOURING CAR, run two months; perfect condition; $75 accessories, shock absorbers, electric lights, etc.; bargain at $325. Call Monticello 8826. Address M 470, Tribune.

DODGE 1916 ROADSTER, WINTER TOP. $675; Dodge 1917 roadster, $650; 2 Dodge 1916 touring cars, $500 each. Wheeler Park Auto Station, 7355 South Shore-av. So. Chicago 1524.

$500 BUYS 6 CYL. PIERCE-ARROW. Limousine body, 2 extra tires. $450 buys 4 cyl. 1913 Lozier. Limousine body, extra touring body. 1914 Cadillac 8. Ph. Calumet 241.

USED DODGE BROS. CARS.
Several late models, like new, from $490 up. All cars guaranteed as represented. Get a Parnell, 413 LaSalle-av., 1902 Lawrence-av. Ray. 3743.

YOUR CHOICE OF USED CARS. FORDS, Overlands, Oakland, Chevrolet, Detroiter, Reos 8, at prices from $150 up. $800 Fulerton-av.

1916 DODGE TOURING, LIKE NEW. BARgain at our price.
HARRIS & RODGERS,
Cal. 2215. 1470 Michigan-av.

7 PASSENGER CAR, 6 CYLINDER, SELFstarter, newly painted, thoroughly overhauled; fine condition; price $480. C. L. 1022 Belmont-av.

1916 MAXWELL, 5 PASS.; OVERHAULED and newly painted; 5 tires, all good...$450
KISSEL USED CAR DEPT.
Calumet 5714.

BUICK 1917 LIGHT 6 ROADSTER. 2 SPOTlights, bumper, 4 shock absorbers, neutral lock, 5 Silvertown cords, everything A1 shape. Phone G L McIntyre, Wellington 3428.

FOR SALE — 1912 CADILLAC TOURING; new top; newly painted; Delco starting, lighting; fine shape; bargain. 7321 Unionav., 1st apt.

FOR SALE—1917 5 PASS. FORD TOURing, practically new; extras; reasonable. Call W. E. TOON, 115 N. Kildare-av. Garfield 8507.

1917 BUICK LITTLE 6 TOURING CAR, run 4,700 miles, very fine condition, extra equip.; heavy discount. See car Sunday, 1016 N. Dearborn-st. Superior 6762.

$200 BUYS MY BUICK ROADSTER, IN 1ST class mech. cond. By appointment, phone Calumet 3174.

CARTER CAR, 3 PASS. COUPE; 5 GOOD tires, elect. lights; $225. Lake View 2139. 2158 Diversey-pkwy.

$100 CASH, BAL. $25 PER MO., BUYS 5 pass. Jeffery Rambler, electric starter; sacrifice for $325. Address F L 164, Tribune.

FOR SALE—$115 OR BEST OFFER TAKES 5 pass. auto, good running order. 3308 Wabansia-av.

HUDSON 7 PASS. 6-40; PERFECT COND.; bargain for quick sale. Ask for Punch's car. Chain Garage, 55th and Wabash.

$285 TAKES MY 1917 FORD TOURING, 6 tires; $50 extras. 2d flat, rear, 3511 W. 26th.

1917 BUICK LIGHT SIX 5 PASS.; PRACtically new, at $100 less than present value; terms if necessary. Phone Calumet 4818.

1917 BUICK SIX CYL. RDSTER AT BEST cash offer today. Calumet 4818.

STUDEBAKER, MODEL 1915; GOOD COND.; $350. THEO WILS. 414 Diversey-pkwy.

1914 VELIE SPEEDSTER; $200; MUST sell. 653 West 69th-st.

1914 FORD TR.; GOOD SHAPE, $175; FORD rdst., $155 cash. 1611 Prairie-av.

1917. FORD TOURING. 4335 Hazel-av. Graceland 1671.

1918 FORDS; $90 CASH, BAL $23 MO.; DElivery now. Address D J 177, Tribune.

5 1917 FORD DEMONSTRATORS; ACT quick. 4101 Irving Park-blvd.

FORDS—ALL MODELS. QUICK DELIVERY. Terms to suit. Address J 32, Tribune.

$300—5 OR 6 PASS. HUDSON SIX. IF YOU want a real bargain, ph. Belmont 5176.

AUTOMOBILES—GASOLINE.

LOZIER

SPECIAL SALE.
USED CAR DEPT.

An exceptional opportunity to purchase a high priced car for the cost of the cheapest new car on the market; newly painted; good tires, extra rim, self-starter; electric lights; good upholstery; overhauled and complete set of tools, also new top boot to be bought for almost your own price.

TERMS IF DESIRED.
OUR BARGAINS.

1916—6 cyl. 7 pass. Lozier, like new.
1915—6 cyl. 5 pass. Lozier, a bargain.
1916—4 cyl. 7 pass. Lozier, demonstrator.
1916—4 cyl. 7 pass. Lozier, win. dem. top.
1915—4 cyl. 7 pass. Lozier, A1 condition.
1914—4 cyl. 7 pass. Lozier, good condition.
1914—4 cyl. Moline Dreadnaught, running condition.

We guarantee 30 days' free service.
LOZIER MOTOR CO. OF ILL.,
2807 S. Michigan-av. Phone Calumet 3236.

FORD BARGAINS

4 roadsters.
2 delivery cars.
2 Demos. [Tour.]
Also Overland Tour.

$185 and up. See them today at our service station, 4080 Broadway.
L. D. Wells Motor Co.
AUTHORIZED FORD AGENCY.

EXCEPTIONAL OPPORTUnity; $2,700 Cole 1917 tour. Sedan limousine, for for quick sale, $1,400. This car is in perfect mechanical condition, has 5 brand new tires, extra equipment and is an unusual bargain at the price. Address D E 177, Tribune.

GRANT SIX

IF YOU ARE LOOKING FOR A GOOD USED SERVICEABLE CAR, SEE US BEFORE BUYING.
A FEW OF OUR GOOD BUYS LISTED AS FOLLOWS:

HUPMOBILE COUPE	$150
STODDARD-DAYTON LIMOUSINE	250
VELIE, ELECT. LT. AND STARTER	300
HAYNES 5 PASS. ELEC. LT., START	300
JONES, 8 CYL. ELEC. LT., START	450

SIMMONS MOTOR CO.
2207 S. MICHIGAN-AV. CAL. 1516.

PACKARD

1910 4 cylinder, 30 horsepower, 7 passenger Limousine. Electric generator and lights. A bargain.

THE LOCOMOBILE CO. OF AMERICA.
2000 Michigan-av. Calumet 380.

MUST SACRIFICE FOR CASH; NO REAsonable offer refused, Lexington 1915 touring, 7 pass., 6 cyl., electric starter, new paint and tires. Car runs like new; mechanically perfect; will demonstrate. See car in front of 731 E. 50th-pl., 1st flat, Saturday afternoon, Sunday all day. Phone Drexel 3676.

REBUILT LATE MODELS—LIGHT CARS. desirable, standard makes; positively

Maxwell 5 pass	$350
Reo 5 pass.	395
Chevrolet 5 pass.	325
Dort 5 pass.	425

Call today. OWEN CO. Calumet 1818.

I HAVE A 1917 6 CYL. 7 PASS. HAYNES in elegant mechanical condition; run 4,000 miles, fully equipped, with good tires and paint. Will sell at a bargain. Cash or ter

BUSINESS CHANCES.

ADVERTISERS' MAIL DEALERS — OUR advertising guide gives rates, circulation of 2,000 different publications; includes 30 mail order plans. Send complete, free. Or phone for personal assistance. Dearborn Direct Advertising Agency, 525 S. Dearborn-st., Chicago.

ADVERTISING ADVICE—TO GET AGENTS salesmen, sell land or secure investors, the Classified Advertising Guide will help you. See page 11, Classified Telephone Directory. Our 40 page catalog "Papers That Pay," sent free. Ankrum Adv. Agcy. 451 S. Dearb'n Hor. 3687-8.

ADS., LETTERS, CATALOGUES PREPARED by expert. My prospectuses do sell stock. Reasonable. Address M 158, Tribune.

AGENCY OPPORTUNITY—
ONE TON TRUCK UNIT
FOR THE FORD CAR.
$200.
Wheel base 124 inches.
Full floating axles. Shaft drive.
Frame 36 inches deep. Overall length 153 inches. Delivers at the lowest possible hauling cost. Wonderful field open for men who qualify. A dandy line for profitable business. Underslls the Ford truck.

AXLEROD TRUCK COMPANY.
4074 Broadway, Chicago.

AGENCY WANTED — FOR A GOOD SELLing article for California. Address M 378, Tribune.

AUTOMOBILE BUSINESS—ONE OF THE best established automobile businesses in the city of Chicago; doing $300,000 per year, including distributor contract; one of the best high grade cars; good will, equipment, and stock at inventory value; this is a live proposition and will net $20,000 per year; will not be sold without advertisement, but an opportunity of a lifetime and will stand the closest investigation; unless you have $25,000, do not answer this ad. Address M 197, Tribune.

AUTO TIRE REPAIR AND SUPPLY SHOP —For Sale—On motorists' favorite thoroughfare; location brings big percentage on money invested; only one in town; latest vulcanizing air line to street; big electric sign; $2,500 for quick sale; owner leaving for Calif. Address P 294, Tribune.

AUTOMOBILE BATTERY SERVICE STATion, with or without a battery mfg. outfit, for making all standard batteries, parts, etc.; good business for sale cheap. Address M 463, Tribune.

AUTO TIRE REPAIR BUSINESS—GOOD LOcation; well established trade; best equipment in the city; will sell all or part; owner has other business that demands all his time. Address F P 52, Tribune.

BAKERY AND REST.—SEPARATE OR TOgether; small Cash Capital; city rooms for rent or sale (terms). Fine prop. for one or two men. Address B A 47, Tribune.

BAKERY FOR SALE—DOING GOOD BUSIness; fine opportunity for baker; terms. Call at 1448 Wells-st.

BAKERY—WANT BAKER TO REOPEN corner stand. 1227 W. Buren-st.

BARBER SHOP FOR SALE OR TO RENT—Fully equipped; lights, heat, hot water furnished; located in large billiard hall; good opportunity for right party. Rent $4.50 per day. R. COREY, 7835 S. Halsted-st. Stewart 1052.

BARBER SHOP—4 CHAIR WHITE OUTFIT; rent $30; owner has other business; pay payments. Faidar Co., 1129 Wells-st. Phone Supe. 7212.

BARBER SHOP — $100 BUYS FULLY equipped 2 chair barber shop. 2317 W. 69th-st.

BARBER SHOP—FOR SALE—4 CHAIRS; sacrifice account of sickness. Doing good business. Call 1 to 3 p. m. Tribune.

BARBER SHOP—SLIM'S 7 CHAIRS; MUST be sold at once; bargain. 3817 W. 63d, at 63d and Halsted-sts.

BARBER SHOP—FOR SALE—2 CHAIR AND bath. Address Box 186, Hobart, Ind.

BARBER SHOP—2 CHAIRS; GOOD LOCALity. Phone Midway 7546.

BEAUTY PARLOR—DOWNTOWN OFFICE building, clearing $300 to $500 monthly; employs 7 girls; beautiful equipment; will sell half interest for $1,500, with a first payment of $1,000; balance from earnings. CHICAGO BUSINESS EXCHANGE, 743 Webster Bldg.

BEAUTY SHOP—FOR SALE—SUBLEASE 10 years; fine opportunity; reasonable rent. Owner, Wilmette Realty Shop, 1200 Central-av., Wilmette.

BEAUTY SHOP—FOR SALE—GOOD LOCAtion; finest equipment and fixtures. Address F P 53, Tribune.

BEAUTY SHOP—FOR SALE—WELL ESTAB. in loop; best location. Address F C 354, Tribune.

BEAUTY SHOP—FOR SALE—GOOD LOCAtion. Kenwood 4098.

BEAUTY SHOP—RARE BARGAIN; LIVING rooms. Address J 156, Tribune.

BEAUTY SHOP — EDGEWATER; ESTABlished 8 yrs. Address J 250, Tribune.

BIRD STORE AND PET STOCK BUSINESS—Long established; profitable; worth $3,000; trade for farm, other property or sell cheap. 4636 Sheridan-rd. Graceland 4636.

BOXBALL BOWLING ALLEY—FOR SALE—Best stand in city; this proposition must be seen to be appreciated. 3348 W. Madison-st., near Garfield Park entrance. No agents.

BUSINESS PARTNER WANTED—WITH $10,000 to invest in an established mail order business; or will sell to enlarge business. Address F D 251, Tribune.

CANDY, CIGAR AND SCHOOL STORE, OPposite school of 2,000 children, $285 buys it. Good living, quick sales, short time; 4 fine rooms and bath, cheap rent. 1901 Fletcher-st., cor. Lincoln-st., 1 blk. S. of Belmont.

CANDY SCHOOL SUPPLIES, GROCERIES—Beside school, 1,200 children; playground; st. heat. Normal 1773. 6553 Champlain-av.

CANDY, CIGAR AND STATIONERY STORE to rent or sell. Center of Lincoln Park. 1500 Center-av.

CANDY, SCHOOL STORE—BARGAIN; GOOD lease; elec. lt. 1401 N. Karlov [41st-av.].

CAPITAL WANTED—CONCERN SELLING general merchandise by mail to the consumer, fully established each year, desires to enlarge and will admit active business man who will invest $3,000 to $5,000. Proposition worth 10 times investment. The right party can obtain prominent connections with good salary. Particulars in interview by appointment. Address D 296, Tribune.

CAPITAL — PRACTICAL MAN AS PARTner or manager of business paying 100% seeks association with party active or silent to finance another company; $25,000 required; business unlimited; facts, figures and profits will be disclosed to right party who can prove his ability and credentials. Address B 93, Tribune.

CAPITAL—EARNINGS ARE RETARDED BY lack of capital. Are making 100 per cent on orders now booked; stand best rating in the United States. Remaining treasury stock will be offered principals capable of purchasing blocks of $1,000 or more, par $10, all common. For particulars address D A 434, Tribune.

CAPITAL—AN EFFICIENT SALES ORGANIzation will be established. Address B 28, Tribune.

CAPITAL FOR STRICTLY LEGITIMATE ENTERPRISES; PROMOTIONAL OR ESTABLISHED. THROUGH STOCK EXCHANGE. REASONABLE. REFERENCES EXCHANGED. ADDRESS F D 230, TRIBUNE.

CAPITAL STOCK AND BOND BROKER, broad and successful experience, wants to connect with a corporation desiring to raise capital by the sale of stock or bonds; has thorough knowledge and knowledge of methods employed in the financing of corporations. Address K 551, Tribune.

CAPITAL AVAILABLE ON EXCEPTIONAL by reason of business stock; must show profitable future. No proposition too large if prospects justify development. Settlements are rapid, commissions low, and every possible assistance given those with whom we do business. Principals only. Address J 206, Tribune.

CAPITAL TO PLACE PRODUCE ON THE world market. Invention of every family; no overproduction; young man with business ability to organize company; $5,000 required; don't waste your time or mine if you have not the requirements. Address F 97, Tribune.

CAPITAL—ON ACCOUNT OF MY HEALTH will sell my stock in an old established firm paying 12 per cent dividends and guarantee position paying $150 per month to capable person; ref. exchanged; $10,000 required. Do not answer unless you have the money to invest. Address J 196, Tribune.

CAPITAL WANTED—CHICAGO.
Manufacturer wants $5,000 additional capital (amounts of $1,000 if desired), to finance production on contracts already secured. Quick turnover at big profit. Ample security and liberal commission for use. Address at $4, Tribune.

CAPITAL—WANT PARTY WITH $5,000 TO assist building new flying machine; success guaranteed; no aeroplane; a practical machine for all weather. Address J 505, Tribune.

CAPITAL—WANT FEW MEN WITH $2,000 or over, to join me mfg. staple article that will pay over 100% profit per year; fine chance with real men. Address M 72, Tribune.

CAPITAL—PARTIES WITH $5,000 TO form a Chicago radiator corporation; enterprise is based on 34 patents that radically affect all manufacture; 3 patents show a profit of 300 per cent.

CAPITAL WANTED TO RAISE CAPITAL through sale of stocks for meritorious enterprises on commission basis; established brokerage house with bank references. BURKE & CO., 1010 First Nat. Bk. Bldg.

CAPITAL FURNISHED—IF YOU HAVE A GOOD STOCK ISSUE TO SELL, GET OUR TERMS. WE HAVE A PROVEN SALES ORGANIZATION. ADDRESS F M 381, TRIBUNE.

CAPITAL—MAN WITH $5,000 OR OVER to back me in bldg. mach. to make staple article; have market 2 cards, ws. in Chi., 200 to prof. Address M 178, Tribune.

CAPITAL — CORPOR. MFG. NOVELTIES and advertg. signs has splendid chance for man with $3,000 to $5,000; large stock and orders on hand. Address J 85, Tribune.

CAPITAL—IF YOU HAVE A MERITORIOUS proposition, reliable stock broker will undertake the sale of your stock on commission. Address J 396, Tribune.

CAPITAL—WANT GOOD STOCK ISSUE TO sell; have clients; commission basis; highest credentials. Address P P 375, Tribune.

CAPITAL—CAN SELL GOOD STOCK OR bond issue on commission basis; A-1 references. Address J 292, Tribune.

CAPITAL—$2,000 TO $10,000, IMME. AC-tive or silent; dairy, poultry, eggs, apples in country; exper. Address M 126, Tribune.

CAPITAL—WANT GOOD STOCK ISSUE TO sell private investors. Address F 536, Tribune.

CAPITAL—WANT GOOD STOCK TO SELL; com. basis. Address J 95, Tribune.

CIGAR, TOBACCO AND CONFECTIONERY Store. Call evenings after 6 or Sunday all day. 3813 W. North-av. Albany 5030.

CIGAR STORE—FOR SALE—OR WILL sell fixtures. 176 W. Monroe.

BUSINESS CHANCES.

CIGAR AND BARBER BUSINESS—FOR Sale—Quick for cash to close estate; busy location; low rent; bargain to right party. C. A. RICHARDS, 1024 Otis Bldg.

CIGAR STORE—BIG PAYING—AT NORTH Side L station; must sell at once; $1,500; have $2,500 invested. 1139 Argyle-st.

CIGAR, CIGARETTE, CANDY, STATIONery, books, music; doing good business; fine location; reas. Address J 394, Tribune.

CIGAR STORE—IN LARGE OFFICE BLDG. 535 S. Dearborn-st.

CIGAR STORE—FOR SALE—LOOP; GOOD business; $850. Address J 250, Tribune.

CLEANING, REPAIRING SHOP—10 YEARS in high class locat'on; doing $125 week; press machine; $100 or best cash offer; poor health. Sunnyside 1758.

CLEANING STORE—FOR SALE—
3949 BROADWAY.

CLOTHING AND MEN'S FURNISHING—Best location in nearby town; established 10 years; rent $30 month; good lease; sell at invoice. CHICAGO BUSINESS EXCHANGE, 743 Webster bldg.

CEIROPODIST WITH ILLINOIS LICENSE wants position or established practice. Florence Lockwood, 3908 Lake Park-av. Oakland 2970.

CONFECTIONERY COMPLETE; BEST LOcation in city for least expense. Daily business $40, worth $600, to a live buyer at once, $600; $250 cash, balance easy payments. Good opportunity. 5100 S. Racine-av.

CONFECTIONERY — CORNER LOCATION, doing $15 daily; rent $25 month; brick bldg.; near 3 schools; price $650; terms. CHICAGO BUSINESS EXCHANGE, 743 Webster Bldg.

CONFECTIONERY — SCHOOL SUPPLIES, popcorn machine and fountain; good reason for selling. Call 2000, 6 p. m.

DELICATESSEN STORE—BEST LOCATED going delicatessen on Madison-st., densely settled rooming house district; a gold mine if you want to work hard and understand the business; all cash trade; clean new stock; MacCray refrigerator, plate glass marble top counter, slope front display case, computing scales, shelving, etc.; complete lease; reasonable; clean and attractive; investigate; part cash and terms. No time to waste unless you mean business. 1306 W. Madison-st.

DELICACY, GROCERY, CANDY, MILK DEpot, laundry office, etc., old est. store; clean rents, 4 rooms, flat and bath; must sell soon. Price $365, worth double. Also call Sunday morning, 1503 N. Monticello-av., cor. La Moyne, 1 blk. south of North-av.

DELICATESSEN, BAKERY GOODS AND lunch, best located N. S., next to L station; real live place; latest style fixtures; fresh stock, invoice about $200; must sell quick. Important reason; will take $400 cash, balance of $200 from profits, 1830 Irving Park-blvd. A few doors west of Ravenswood L station.

DELICATESSEN AND HOME BAKERY—The swellest little place on S. S. This day clearing $250 month; cash business; nice living rooms; rent $30. Sold on its merits. Sold on its merits. Will stand strict investigation; $1,600 cash; no agent. Address X K 121, Tribune.

DELICATESSEN AND GROCERY — CASH business; rent $35; steam heat; money maker; no expense; no run-down place; no shopworn goods; price $1,000; $1,000 cash, balance monthly payments. No agents. Separate 1384.

DELICATESSEN AND HOME BAKERY—Receipts, $50 day; beautiful equipment; large steady party. Address J 49, Tribune.

DELICATESSEN—FOR SALE OR TRADE for farm or will lease; must get out of business or give up job, and too much work for one. N. E. Cor. Cornelia and N. Hoyne.

DELICATESSEN—$150 TAKES DELICATESsen, living rooms, steam heat; rent $25; present owner 8 years; best reasons for selling. Phone Kedzie 9426.

DELICATESSEN—1ST CLASS; IN ONE OF best neighborhoods on W. S.; other business forces me to sell. Address M 75, Tribune.

DELICATESSEN AND HOME BAKERY—IF you want a bargain call today. Sunnyside 1805.

DELICATESSEN-GROCERY—WELL STOCKed; fine fix.; comp. scale; 4 light rooms; cash or time. 4295 Montrose-av.

DELICATESSEN, GROCERY AND WOOD and Boarding Stable—Oldest stand on the N. W. Side, 2904 Fullerton-av.

FACTORY—FOR SALE—WOOD WORKING factory, 10,000 sq. ft., with complete set of machinery and power; cheap rent; close to loop. Address F E 339, Tribune.

FISH MARKET AND DELICATESSEN—1ST class; N. W. side; all cash business; no competition; monthly profits $400 and upward; real opportunity. Chicago Business Exchange, 743 Webster Bldg.

FORMULAS WANTED—BUY TOILET PREParations, all kinds. Address K 206, Tribune.

GARAGE

Modern; 110 car capacity, 2 floors; good lease; fine location; South Side. Little competition. Established; well equipped; money maker. Owner moving to California; well worth investigating. Principals only. Address F P 218, Tribune.

GARAGE—FOR SALE—EXCELLENT NOR. Side location, 200 feet from busy corner of Sheridan-rd.; fully equipped with every modern garage convenience; stalls for each car, electric door opener; large line of supplies, accessories for every car, etc.; very attractive bldg.; high class trade; owner retiring; good chance for responsible man. No brokers. Address D 497, Tribune.

GARAGE WITH REAL ESTATE—FOR SALE —Largest repair shop and garage between Buffalo, N. Y., and Erie, Pa., on main state highway; $60,000 business and increasing; will sacrifice this $35,000 proposition for $28,000 if sold before Dec. No agent. E. L. HOWARD, Westfield, N. Y.

GARAGE—60 CAR CAPACITY. WELL filled; good money maker; two fine livery cars, established six years, incorporated; will sell practically on invoice; owner leaving city; will take part negotiable security. Address J 117, Tribune.

GARAGE, ELECTRIC, 80 CAR CAPACITY, rent $135, big income; price $3,500. Garage, 35 car, best north location; price $2,800, including 2 livery cars. See LEMON, 35 S. Dearborn.

GARAGE OR AUTO SALESROOM — WILL build to suit 50 or 100 by 175 feet for tenant, 10 year lease. Personal interview desired. [Mr. Low.] L. M. SMITH & BRO., 4047 Cottage Grove-av.

GARAGE—WEST SIDE; CLEARS $250 month; 40 cars; modern bldg.; no opposition; good reason for selling; $2,000; terms to reliable party. Address A 2 210, Tribune.

GARAGE—TO RENT—NEW, 70 CAR CAP.; winderful N. Side location; beautiful bldg.; security required. Address E X 210, Tribune.

GARAGE—60 CAR, FINE LOC., FULLY equipped, cheap rent, doing big bus. U. S. BUS. EXCH., 115 S. Dearborn. R. 807.

GARAGE—WELL PAYING, FULL EQUIPped, fine location, livery cars; cheap; must sell. Address J 231, Tribune.

GARAGE—GOOD LOCATION, OAK PARK; 40 car capacity; doing good business; sell for $1,000 cash. Address E X 70, Tribune.

GARAGE, WELL PAYING AND EQUIPPED; fine location; $3,000. Address H 138, Tribune.

GARAGE—BARGAIN; FULLY EQUIPPED. 28 N. Laramie, at Washington-blvd.

BUSINESS CHANCES.

GARAGE—FOR QUICK SALE
I offer an unusual opportunity to purchase an established garage—capacity 20 cars, location on South Side, just off a popular boulevard; all necessary facilities to carry on business; present owner is engaged in another business and on account of former partner's sudden death cannot take care of garage; full information to responsible, interested party.
This is a genuine, on the level opportunity for some practical mechanic or garage man to continue an established garage business and make a good living; first come, first served. Address F H 209, Tribune.

GARAGE AND REPAIR SHOP—FOR SALE. Money making Broadway stand, filled to capacity; all good boarders; repair shop equipped with modern machinery; always busy; net profit over $600 a mo. if you are looking for a well estab., good paying business be sure to investigate this. Address F K 53, Tribune.

GROCERY AND DELICATESSEN—GREAT BARGAIN; RENT ASSURED. Owner of building conducting business which has been successful for years will sell to responsible person a live, going DELICATESSEN and GROCERY in desirable neighborhood; residence district North Side, near Lincoln Park, Chicago; NO COMPETITION; doing cash business; FUTURE GROWTH ABSOLUTELY ASSURED; fine stock staple and fancy groceries, candy, cigars; complete fixtures, including new up-to-date gas baker's oven, 40 loaf capacity, refrigerator, computing scales, cash register, etc. Attractive modern flat in connection above premises. Will consider small improved farm OR WATER well part cash in exchange. Address J 273, Tribune.

GROCERY AND MARKET—NEW CLEAN stock and nice fixtures, including 3 computing scales, cash register; will sacrifice at ½ price for cash. EUGENE MASSEY, 8 S. Dearborn. Central 4400.

GROCERY AND MARKET—RECEIPTS $75 daily; sell separately or together; very little competition; fixtures cost $2,500; will sell entire for $1,000 and take stock. CHICAGO BUSINESS EXCHANGE, 743 Webster Bldg.

GROCERY AND MARKET—FOR SALE—Cash Only Doing $85 to $100 per day; reason other interests; located Peoria, Ill. Particulars at 3202 Park-av., 3d Floor.

GROCERY STORE—CASH BUSINESS. 473 W. 59th. Notice and candy store; quick cash sales.

GROCERY AND DELICATESSEN — FOR Sale—4057 N. St. Louis-av., corner Belle Plaine.

GROCERY WANTED—TO EXCHANGE FOR 2 story brick building. Address J 69, Tribune.

GROCERY—WILL SELL AN OLD ESTABlished grocery business of nine years; cash transactions only. Ravenswood 490.

GROCERY STORE WANTED—FOR BRICK cottage. Hermansen, 5758 North Oak-park.

GROCERY—GOOD LOCATION; NEW STOCK; 4 living rooms; cheap. 2315 N. Troy-st.

HAIR DRESSING PARLOR—FOR SALE—Fully equipped, in fastest growing town in west. Doing good business. Reason for selling, sickness. Address Box 320, Great Falls Tribune, Great Falls, Montana.

HAIRDRESSING PARLOR, FURNITURE, reas. if taken at once. Garfield 5901.

HARDWARE STORE — FOR SALE—UP TO date, with tinshop, in a thriving city of 6,000 in best farming section; doing a good, profitable business; only one other small hardware store in the city; reasons for selling, sickness. Address all communications to FORD J. CARLSON, Oconto, Wis.

HAT SHOP—FOR SALE—HIGH CLASS, reasonable; established 15 years; cash or terms. Sunnyside 3211.

HEMSTITCHING SHOP — ESTABLISHED trade. Reason for selling, ill health. 503 E. 61st-st. Drexel 8119.

HOTEL WITH BAR—PROFEROUS WIS. county seat town of 6,000; caters to commercial trade; steam heat, electric lights; 40 well furnished rooms; receipts about $40,000 yearly; price $9,000.
F. H. REED & CO., 127 N. Dearborn-st.

HOTEL — ON ACCOUNT OF ILL HEALTH will sell my private hotel; best North Side location; always a money maker; always paid; $4,000 cash required. No outside proposition; will stand investigation; no brokers. Address F D 104, Tribune.

HOTEL—FOR SALE; 24 ROOMS, MODERN, in small town; rooms always full; can't help good dividend on investment, or will trade for income bearing property. Chicago or vicinity. Address F H 208, Tribune.

HOTEL—36 ROOMS; WELL FURNISHED; best location in city; will exchange for first class market or market and grocery. Address F 222, Tribune.

HOTELS FOR SALE—
EUROPEAN AND AMERICAN.
40 TO 250 ROOMS CITY AND COUNTRY
John C. Specht & Co., 92 W. Washington.

HOTEL EQUIPMENT; LINEN, KITCHEN full dining service 24. Am. plan, high class family hotel, all high grade articles, some slightly used. Tel. Lawndale 7327.

HOTEL—PEORIA, ILL.; NOTHING BETter; doing $33,000 annual business; good lease; terms; poor health; quick. Address F P 251, Tribune.

HOTEL FAMILY, 74 FURNISHED ROOMS, steam heat, good business, close to loop; cash or trade. Room 87, 154 W. Randolph-st.

HOTEL PARTNER WANTED—WITH CAP. IN-vestment; will take active management of 80 room family hotel; fine S. S. loc. on lake. Address J 180, Tribune.

HOTEL—80 ROOMS; HOT WATER; RENT $400; income $2,800; new furn.; good loc.; terms. J. E. Christensen, 19 S. La Salle.

ICE CREAM, CANDY AND POPCORN—Next to theater; $40 to $50 wk. net profit. Phone Evanston 4360.

INVESTMENT. Give your money a real chance to make good for you. Successful business established over twelve years. Exclusive product with great demand back of the word. No competition. Working day and night to fill orders. This is no experiment but a well established, safe, high class business. Sales for nine months of this year it earned profits equal to 42% per annum on the capital invested. Plans to turn down many orders for want of additional capital. With additional manufacturing facilities installed, profits should easily double. Additional investment necessities when you can secure a safe and profitable stock interest in a big ESTABLISHED MONEY GROWING MONEY MAKING enterprise. If you can believe your own eyes and have from $300 to $3,000 to invest safely [without risk], write or phone for me to see us. Highest bank and commercial references. It will cost you nothing to investigate. Address F L 389, Tribune.

INVESTMENT—A COMPANY DOING general mfg. and mfg. business, well established and highly rated, has fine opening for a competent and thoroughly experienced man qualified to take complete charge of factory; such person must be prepared to invest $3,000 to $5,000 in stock of company; making big money; plenty of business, including war orders and heavy commercial finance orders; modernly equipped and highly efficient factory; fine opening; give full experience, former connection, nationality, age, etc. Address F D 1, Tribune.

INVESTMENT—DIVIDEND INSURANCE—Few investment opportunities today present safety combined with large earnings. We offer such. Actual bona fide earnings for the largest, best rated, and most representative industrials in the country insure large profits and big dividends when completed. We need more working capital and offer the remainder of our treasury stock, all common par $10, to investors with $1,000 for immediate action. Address D A 443, Tribune.

INVESTMENT WANTED—A PARTY WITH anywhere from $4,000 to $20,000 to invest in to complete contract for a patented product of world wide demand; $750,000 worth of business refused; lack of capital; business in line 1918 shows enormous profits; we prove all we claim before you shall invest; safe as a bond. Why not place your money where it will work with perfect safety? Address J 294, Tribune.

INVESTMENT — OWING TO ADVANCED age and failing health, would like to get a younger man associate to take an active interest in my business; special industrial machines at a big margin of profits; party must have mechanical ability and able to invest about $8,000. Particulars at personal interview only. 184 W. Washington, Suite 302.

INVESTMENTS WANTED—HAVE GREATest industrial opportunity in U. S., mfg. commodity advanced 1,000 pct.; only available supply. Want financial assistance; take over control, $10,000 or more required. Address M 208, Tribune.

INVESTMENT—YOU CAN DOUBLE YOUR money in year by investing with me in my 4,000 acre Wood county farm; all in cultivation. We want from $1,000 to $10,000; big crops and investment, land behind the investment. Address F D 84, Tribune.

INVESTMENT—SERVICES, LOAN, REALTY ins. bus. in fine little city, with or without law practice and library, $1,000 to $15,000, according to loans and prop. taken. Must give time to a part of my work. Write now. Address B X 49, Tribune.

INVESTMENT—HEBREW WITH GOOD COMmon sense in business exp. have $3,000 would buy est. business or partnership; give nature of business; no agents. Address M 309, Tribune.

INVESTMENT—I HAVE FACTORY, COMpletely equipped, 80,000 square feet floor space, and contract for $200,000 phonographs. Want party to join me with $20,000 cash. Address M 287, Tribune.

INVESTMENTS SHOULD NOT BE MADE until you have seen The Bankers Journal. Sample copy free. The Bankers Journal. Security Bldg., Chicago.

INVESTMENT—WHOLESALE, RETAIL; BIG auto agency, estab.; splendid investment; $5000 or more. Address J 255, Tribune.

INVESTMENT OR STOCK ISSUE WANTED FOR QUICK RESULTS. ANSWER THIS AD. ADDRESS F N 332, TRIBUNE.

JEWELRY STORE—FOR SALE—AI LOCAtion, Hyde Park. Call or address P. Kerns, 1469 E. 55th.

JOB PRINTING OFFICE—WILL SACRIFICE, account of ill health, for $890; $390 cash, bal. time; worth $1,200; Ill. city 16,000. Address B F 7, Tribune.

KNIT GOODS STORE AND FACTORY—Established. 4627 N. Clark-st.

LADIES' READY TO WEAR STORE—DOING good business; making money; best location North Side. Don't answer unless you mean business. Address M 195, Tribune.

LADIES' AND GENTS' TAILOR SHOP— Good loc.; reas. for selling. 223 E. 43d.

LAUNDRY—FOR SALE — MAKING NET profit of $50 per week; modern equipment costing over $10,000; owner drafted, will sell this fine business for $3,500, part cash, balance on easy payments; open to thorough investigation. W. H. METZGER, 601 Livingston Bldg., Bloomington, Ill.

BUSINESS CHANCES.

LAUNDRY—WANTED, RELIABLE MAN TO buy half interest in the best laundry plant near Chicago; fine suburb; high class trade; good prices; everything new; auto delivery. An almost sure money maker. Address J 128, Tribune.

LAUNDRY—FOR SALE—CLEARING $35 TO $40 weekly; cheap rent; established trade. $850; terms. 251 E. 39th-st.

LAUNDRY — FOR SALE—AI WET AND rough work. For particulars address 1469 E. 57th-st.

LIGHT MFG. BUSINESS, INC.—PLENTY orders; owner has other interests; must sell by Nov. 1st. Address J 392, Tribune.

LUMBER YARD AND PLANING MILL—FOR Sale—Stockton, Cal. R. F. WILSON. Established 45 years.

LUNCHROOMS AT GREAT SACRIFICE—All good paying locations. All complete, ready to do business. Rare chance to step in established business at your own price and terms. Lunchroom at 1227 W. 59th-st., only $350. Lunchroom at 1229 E. 47th, only $300. Lunchroom at 52d and Harbor-av., $600. Lunchroom at 83d, Chicago, great manufacturing town. Further information. FRED BENDER, 1012 S. State-st. Phone Calumet 1924.

LUNCHROOM OUTFIT — COMPLETE. counters, stools, tables, vitrolite tops; urns, imported chairs, cooking utensils, dishes, silverware, etc. Your own price and terms. 1910 S. State.

LUNCHROOM AND RESTAURANT OUTfits, new and used, at lowest prices, cash or terms. See us before you buy. CHAS. SPENCER CO., 611 Wells-st.

LUNCHROOM—MY DAILY RECEIPTS RUN $120; last year I made nearly $5,000; good location. Address F H 223, Tribune.

LUNCHROOM—THE STAND THAT YOU'VE been looking for; one that earns real money. OMO & MARTINET, 82 Wash.-st.

MACHINE SHOP—FOR SALE—HAVE 3 screw machines, speed lathes, engine lathes, drill presses, shafting, motors belting, tools, fine light shop, reasonable rent. Address F L 400, Tribune.

MACHINE SHOP—FOR SALE—LIGHT MFG.; or will take partner; have good business. Address M 74, Tribune.

MAIL ORDER AND LOCAL DRESSMAKing business, Chicago, for sale. Large testing plan; last operated in dressmaking line only; possibilities larger usage unlimited. Should interest mail order man, designer, dressmaker or mail order house desiring intimate personal touch with southern women. Address H 438, Tribune.

MANUFACTURING BUSINESS—CONTROL of a monopoly through basic patents of an article recognized by most critical business men to be of unquestionable merit; bona fide orders now on hand to be filled; interest shown in foreign countries promises large foreign trade as well as unlimited domestic; no promoters, dealing or principals; will be sold to party or organization by the man who wants to be in big business; already have connections with largest and most successful eastern corporations to back up above assertions. A. M. BOXRUD, 1048 McKnight Bldg., Minneapolis, Minn.

MANUFACTURING PLANT—FOR SALE—Fully established; complete line stock and poultry remedies; building machinery, office equipment, etc.; efficient force salesmen; 5-ton auto; factory large enough to stock and material any ordinary business man can operate successfully; thousands of customers in Chicago territory alone; special reason; located in another climate but will remain long enough to instruct purchaser; price $16,000. Address C. H. MARVIN, 64 E. Van Buren-st.

MFG. OF NATIONAL ARTICLES WITH orders showing large profit needs $3,000; investors may be directors. Address X K 563, Tribune.

MANUSCRIPT—FOR SALE, OR ROYALTY to principal. Address G 285, Tribune.

MASSAGE PARLOR—EXCEL. BUSINESS; select patronage. Address K 432, Tribune.

MERCHANDISE — WANTED — FOR CASH; any kind, any amt. Address J 128, Tribune.

MILLINERY STOCK AND FIX.—BEST LOCATION; LIN-AV., OPP. WIEBOLDT'S NEW DEPT. STORE; 3 YR. LEASE; CHEAP RENT. ADDRESS G 141, TRIBUNE.

MILLINERY STORE—FOR SALE—BARgain. 324 N. Cicero-av.

NOTION STORE—FOR SALE—BIG CANDY trade; good location and reputation that pay the rent; North Side. Address M 134, Tribune.

ORGANIZER AND HUSTLER — HIGH grade, to handle exclusively in Chicago a Cleveland manufacturer's entire line of wonderful products, which sell to every auto owner, in every home and place of business; no investment needed. Tel. Lawndale 7327.

PARTNER WANTED — WITH $6,000 TO $16,000. Hotel, sanitarium, and baths, adjacent to Royal Palm Hotel, Fort Dallas Park, Miami, Florida. Property absolutely worth $60,000; receive for rent this week CHARLES WEBSTER, R. N., Tyson Apartments, 55. Phone Oakland 2604. 43d and Grand-blvd.

PARTNER—WANTED—WITH $5,000 TO $10,000, to become interested mfg. ladies' underwear; estab. business; NEED BRAINS; will stand investigation. Address B F 2, Tribune.

PARTNER WED—RIGHT MAN CAN SHARE in attractive business; $1,000 required. Address M 472, Tribune.

PATENT ON GASOLENE CARBURETOR rights for sale. This carburetor was designed for tractors and will handle kerosene 100% better than any other; has been indorsed by practical engineers; a big manufacturing proposition and has unlimited possibilities. Address M 347, Tribune.

PATENT — NEW ELECTRICAL specialty; remarkably attractive; enormous, quick, sure returns; splendid business for inventor with $10,000. Address M 70, Tribune.

PHONOGRAPHS — WELL ESTABLISHED Chicago mfg. company, whose product has been curtailed by war, is arranging to mfg. line of phonographs; business has fine opening for experienced factory manager who is willing to invest $3,000 to $5,000 in the deal and take charge; large and dependable man with thorough knowledge of this line considered. Excellent opening. Give full particulars as to experience, former connections, nationality, etc. Address F L 166, Tribune.

PHOTO STUDIO FOR SALE — GROUND floor, central location; well equipped; $6,500 per year business; must sell on account illness. Address M 474, Tribune.

POOL HALL—SELL OR TRADE; LIVE place; 7 tables; trans. cor. Address J 510, Tribune.

POPCORN BUTTER-KIST MACHINE—NEARly new; $200, 316 N. Cicero-av.

PRINTING PLANT—FOR SALE—2 GORdons; cutter; type; sacrifice for cash. Address F 443, Tribune.

PRINTING PLANT—4 GORDONS, 100 cases type. R. 4, 59 E. Randolph-st.

PRINTING FOR SALE—2 STANDS TYPE, 2 cylinder press. Call 4 to 6 p. m. 1447 Wellington-av.

RESTAURANT KEEPERS, ATTENTION—Best offer takes a complete, modern, equipped restaurant and lunchroom; all American black and white Carrara glass top counters and tables, white Carrara glass top counters and back stand; very reasonable rent; small cash payment required, balance on easy installments; 1212 Quick Lunch opportunity. Located 1141 Bryn Mawr-av. For further particulars apply JAC. LEDERER, Inc., 644 W. Madison.

RESTAURANT — SPLENDID LOCATION and fine equipment; receipts $50 and up daily; very low rent; on good business street; liberal terms to right party. CHICAGO BUSINESS EXCHANGE, 743 Webster Bldg.

RESTAURANT AND ICE CREAM PARLOR —For Sale—In a very good paying location, price within the reach of almost any person. For particulars write to John J. Caldwell, Oconto, Wis.

RESTAURANT—FOR SALE—NEAR 43D L station; busy location; no vacant stores. Owner, Address M 131, Tribune.

RESTAURANT—BARGAIN; $500 TAKES it; military service. 3261 N. Clark-st.

RESTAURANT—FOR SALE CHEAP—OLD counter trade; good bus. 2304 N. Clark.

RESTAURANT—FOR SALE—ACCOUNT OF illness, 704 W. Madison-st. Cheap for cash.

RESTAURANT—FOR SALE CHEAP; SACRIfice; going to army. Schafer, 350 N. State.

ROOMING HOUSE — 16 R. FURNISHED complete, worth $1,500; husband called to U. S., must sacrifice for $400 cash. Phone Superior 2392. 66 W. Ontario-st.

ROOMING HOUSE—FOR SALE—GOOD INvestment; very reas.; must sell at once. 6434 Blackstone-av.

ROOMING HOUSE — 10 ROOMS, ON ACcount of illness; good location; always rented. 123 W. Erie-st. Superior 5636.

RUBBER STAMP AND PRINTING BUSIness—Will sell ½ or whole interest; long estab. and paying. In California. Address B F 2, Tribune.

SALOONKEEPERS

IF YOU INTEND TO OPEN A NEW SALOON OR EXPECT TO MOVE WE HAVE A FEW CHOICE LOCATIONS. CALL IN THE FORENOON.

Atlas Brewing Company
The "Magnet" Brewery,
Blue Island-av., 21st and
Laflin-sts.

SALOON, NORTH SIDE TRANSFER CORner; good business, ind. of brewery; good reason for selling. Address F C 594, Tribune.

SALOON AND BUILDING—FOR SALE—DOing good business; rent $70; will sell for $4,500; incumbrance $2,000, running for 3 yrs. Address F P 370, Tribune.

SALOONS—SEVERAL GOOD PAYING LOCAtions; attractive proposition; one corner in Polish district, one transfer corner; reas. terms. Apply U. S. Brewing Co., 2510 Elston.

SALOON—FOR SALE—OR EXCHANGE—Good business; account of having 2 saloons, will exchange for auto or diamonds. Call evenings, 6 to 10, 606 N. Ashland-av.

SALOON—FOR SALE—OLD ESTABLISHED money maker; well stocked; reasonable terms. Address F D 226, Tribune.

SALOON—DOING $90 DAILY; BUSINESS in Loop; Fulton and Peoria; will trade, sell, cash. Phone owner, Lawndale 3192.

SALOON AND CAFE WITH SECTION LINE corner near city limits North Side auto road; price $25,000. Address M 110, Tribune.

SALOON—SOMETHING GOOD; SOUTH; $800 stock; clear $350 month; big sacrifice. See Lemon, 35 S. Dearborn, Rm. 715.

SALOON—BEST LOCATED DOWNTOWN; good stock; $12,000 cash; independent. Address M 53, Tribune.

SALOON—FOR SALE—OLD STAND, WELL stocked. Address J 456, Tribune.

BUSINESS CHANCES.

SALOON—INDEPENDENT LEASE AND LIcense; corner location; receipts $250 to $400 daily; good lease; price $2,500; death causes sale. Chicago Business Exchange, 743 Webster Bldg.

SALOON PREMISES TO RENT—4817 IRving Park-blvd.; transfer corner; Milwaukee and Cicero-av. reasonable rent; steam heat plant; ideal for high class Irish man. Tel. Lawndale 7327.

SCHOOL STORE—CORNER LOCATION near school of 1,400 pupils; doing good business; clean stock; low rent; nice living rooms; price $

YATES PREPARES TO ENTER RACE FOR CONGRESS

Announcement Unofficial as Yet; Gossip from the Districts.

Former Gov. Richard Yates is an active candidate for one of the Republican nominations for congressman at large and his name will be on the primary ballot next fall. This was semi-officially announced yesterday to the big crowd of downstate politicians that had been attracted to Chicago by the world's series.

The declaration was accompanied by the information that the Brundage organization in Cook county undoubtedly will support the former governor as its choice for the downstate representative of the two at large.

Medill McCormick, one of the present congressmen at large, as all of the Republican politicians now understand, will be a candidate for United States senator in the 1918 primaries. His colleague, Congressman at Large William E. Mason, is expected to be a candidate for renomination with the full aid and consent of the city hall Republican faction.

The Political Lineup.

The indications now are that the Brundage forces will back a Chicago candidate for congressman at large in succession to Mr. McCormick, who will be supported jointly with former Gov. Yates. At the same time the city hall Republicans will be developing a downstate candidate to be pitted against Mr. Yates.

The bulk of the Illinois congressional delegation is expected back in the state at once, inasmuch as congress has adjourned and the congressional campaign in the several districts may be considered wide open.

One of the significant indications of what may be expected in the Chicago districts deals with the Seventh district on the northwest side. Here, it is frequently heard, Ald. M. A. Michaelson, recognized as Mayor Thompson's council floor leader, is being groomed as a primary candidate against Congressman Niels Juul, who is affiliated with the Deneen wing, but who, in the coming primary fight, expects to have the joint support of the Deneen and Brundage men as against the city hall.

The issue, it is said, will be the support by Congressman Juul of all of the administration's war policies. Ald. Michaelson, if he becomes a candidate, would follow the policies advocated politically by Mayor Thompson.

Talk of Ald. McCormick.

City Controller Pike, it is understood, is seeking a candidate in the north side district, and Ald. Robert H. McCormick of the Twenty-first ward has been suggested as a possibility against Congressman Fred A. Britten.

Smoke Inspector Reid, in the Thirty-first ward, is relied upon by the city hall to rig up another fight against Congressman William Warfield Wilson in the Englewood district. Ald Albert J. Fisher, the city hall candidate in the last primaries, is said to be willing to make another try at it.

Conditions in the Madden district are said to be volcanic. The return of Congressman Madden seems likely to precipitate the crisis. The story is that the dil hall demands the immediate and full blooded support of Congressman Madden and Ald. George F. Harding to Mayor Thompson's senatorial candidacy, the penalty of delay or refusal being the development of a city hall candidate against Mr. Madden, who would have the backing of Corporation Counsel Ettelson and Oscar De Priest.

About Congressman Foss.

The city hall, it is reported, is awaiting final decision from George Edmond Foss as to his political intentions in the Lake View district. If Foss runs for the senate against McCormick and the mayor, the Twenty-fifth ward city hall people will have a congressional candidate.

This affair seems to be badly involved and may result in a Brundage candidate who may be started at any minute regardless of what Congressman Foss decides to do.

GIRL BOUND AND $1,000 GEMS GONE; ADMITS A PLOT

It was a thrilling tale that 17 year old Marie Cibulka told yesterday when she was found bound and gagged and locked in a clothes closet of the home of Max Korshak, 5340 South Michigan avenue, where she was employed as maid. Jewelry, a diamond pin and gold watch, valued at $1,000, were missing.

Mr. and Mrs. Korshak, returning home from the theater early yesterday morning, found Marie lying in the closet. After they had released her she told her story.

Two men, armed with revolvers, appeared at the rear door about 10 o'clock in the evening. They forced her to admit them. Then they tied her up and departed with the jewelry.

The Korshaks telephoned the police and Detective Sergeants Ward and Sweeney of the Fiftieth street station came over to talk to Marie. After sharp questioning she broke down and confessed she and her sweetheart, Rudolph Hascha, 20 years old, 1819 South Peoria street, had carefully planned the robbery. Both are now under arrest.

EPHPHETA SOCIAL CENTER TO ELECT NEW OFFICERS

The Ephpheta Social Center auxiliary will hold a meeting this evening at 8 o'clock in the English room of the Congress hotel. Reports will be made of progress in membership and of preparations for the coming bazaar. The initial election of officers also will take place.

The executive board of the new organization will consist, it is said, of a president, chosen by the archbishop; of a vice president for each grand division of the city, and of the usual subordinate officers.

The phenomenal growth of the movement warrants the hope that a $50,000 building will soon cover the site recently donated by Mrs. R. Philip Gormully.

A social hour and refreshments will follow the transaction of business.

SIMPLE LIFE FOR 106 YEARS

Mrs. Mary Karp, Shown Reading Bible to Her Granddaughter, Attributes Long Life to Diet of Ham and Eggs.



Mrs. Mary Karp and Lucile Weber.

Mrs. Mary Karp of 1827 Dayton street yesterday celebrated her one hundred and sixth birthday by eating her usual fare of ham and eggs. She attributed her long life to this diet. Though her daughter made her a big birthday cake the old lady would not touch it.

"I have lived so long on ham and eggs that I do not think cake would agree with me," she said.

Mrs. Karp is very particular about the ham and the eggs, and goes to market every day herself to pick out the right cut of ham and see that the eggs are fresh.

"When I first came to this country from Germany thirty-nine years ago food cost about one-fourth what it does now," said Mrs. Karp. "My husband was alive then, and he has been dead thirteen years. He was 99 when he died."

Mrs. Karp has fourteen grandchildren and eleven great-grandchildren. All of them that are living near here came to celebrate the anniversary with her. Mrs. Karp read her Bible most of the day, and the grandchildren, among them Lucile Weber of Maywood, gathered around Granny to listen.

THAT HORSEWHIP IN PALOS PARK'S SCHOOL DROOPS

Woman Who Threatened Teacher Placed Under Bond.

Palos Park's schoolroom race war was aired yesterday in Oak Park when Mrs. Bertha Thomas, mother of four children and who had championed the cause of the Negroes, was arraigned before Justice of the Peace Kendall on a charge of disorderly conduct.

Miss Bernadette Bremner, teacher of the Palos Park school, told how Mrs. Thomas had threatened her with a horsewhip for keeping the Thomas children after school. She said Mrs. Thomas called her "hussy." Mrs. Thomas was fined $5 and costs and placed under bond of $500 to keep the peace.

Masked Men Visit School.

"After calling me names," testified Miss Bremner, "she, Mrs. Thomas, turned to her own children and told them to go out of the room. They didn't move. She slapped the whip on my desk and commenced asking me questions.

"She didn't touch me with the whip, though. I ignored her questions and kept reading a school program. She grabbed the program from my hands, tore it into pieces, and threw the bits on the floor."

Miss Bremner also testified to seeing two masked men enter the school room one morning and talk to the Negro pupils.

"They stayed in the room about five minutes," she said. "I couldn't recognize them because their features were hidden."

"The men's faces were covered and they tried to scare me," Nathan Eaton, 9 years old, one of the Negro pupils, said. "They told me to keep away from the school."

Boy Contradicts Mother.

Mrs. Thomas testified it was her habit to carry a horsewhip while out riding.

"I called her a hussy and a coward," she asserted. "When I leave my buggy I always take my horsewhip with me wherever I go."

Regarding the horsewhip, Mrs. Thomas' son, Warren, 9 years old, gave contradictory testimony.

"Does she always take her horsewhip with her when she gets out of the buggy?" he was asked by John Owen, assistant state's attorney.

"No, sir," said the boy.

William Homeriding, 12 years old, and James Slight, 13, corroborated Miss Bremner's story with regard to what occurred in the schoolroom.

Mt. Morris College Raises $250,000 Endowment

Mount Morris, Ill., Oct. 6.—Mount Morris college, one of the older Illinois educational institutions, today announced the completion of a campaign for an endowment fund of $250,000.

The returns exceeded expectations, the exact amount received being $259,359.

The largest single donation was made by P. A. Shearer of Auburn, Ill., who gave $20,000 in memory of his daughter, Stella, who was a student at the college several years before her death.

ALIEN, IN JAIL ON U. S. CHARGE, WRITES DEFENSE

Finlander Says He Came Here Only for What He Could Get.

William Tenner was born in Finland. He looked about for a country that would teach him a trade and give him an education free of cost and at the same time provide work for him to live comfortably.

Five years ago he came to the United States. He found all that he had expected. He took out no citizenship papers, as he expected to return to his own country after he had got what he wanted in America.

The war broke out and spoiled Tenner's plans. When the draft law was enacted he evaded military service on the ground he was not a citizen. When it was rumored that citizens of other nations might be pressed into the ranks of the military he announced that he was an "internationalist."

Now in Jail.

At present he is a resident of the county jail awaiting trial for alleged desecration of the flag and seditious utterances. He is said to have been affiliated with the I. W. W.

During his leisure hours in jail Tenner has worked out an elaborate outline of his defense for his attorney. He filled many pages with notes in Finnish, which have been translated. He proposes to lay great stress on the fact that his mentality may have been affected by too frequent sun baths on the Diversey bathing beach.

Questions for Witnesses.

Tenner proposes that the prosecuting witnesses shall be asked in part:

"Did you ever hear Tenner talk about the government, about hanging the president and desecrating the United States flag?"

"Has Tenner ever distributed any seditious literature in the place where he was working? What was said in such literature?"

"Did Tenner work every day? Why was Tenner absent from his work? How many days was Tenner absent from his work?"

"Did Tenner mention he was taking sun baths? What did he say about these sun baths? Did Tenner complain he was taking these sun baths too frequently?"

Questions for Self.

He suggests twenty-one questions that he shall be asked when he takes the witness stand in his own defense. He wants it brought out that he is an engineer and was employed at tool making when arrested; that he had been ill as a result of sun baths and breathing gas fumes in the manufacturing plant, and that he had once stated that "kaiserism should be abolished."

Several questions and answers are outlined as follows:

Q.—Did you ever desecrate the flag? A.—No.

Q.—Do you believe in any kind of government? A.—Yes; in a government by the people.

Q.—Why did you come to America? A.—In order to learn.

Tenner even has noted what his attorney should say in his closing argument to the jury. One page reads:

"He should strongly point to my yearning for education to improve myself and that I desire to become still further educated if but given the opportunity. Therefore he can make the statement that the United States needs at the present time such men as Tenner."

MICHIGAN LOSES 600 IN WAR CALL; SOUTH HARD HIT

Vanderbilt Enrollment Cut 50 Per Cent; West Patriotic.

Ann Arbor, Mich., Oct. 5.—[Special.]—With the exception of the medical school, freshman registration in the University of Michigan is about normal. Registration in the upper classes of the literary college shows a fall of approximately 600, due to the war, although the number of women remains the same as in previous years. Nearly 2,700 are now enrolled in this department. In the engineering college the registration has fallen off about 200, this loss being distributed throughout the upper classes. The law school shows a decrease of about 50 per cent, the school of pharmacy a decrease of nearly 60 per cent to date.

In California and Stanford.

San Francisco, Cal., Oct. 5.—[Special.]—The registration at both California and Stanford universities shows a marked falling off in comparison with previous years, as a direct result of the war. More than 800 graduates and undergraduates of the University of California have joined the United States army or navy. The total registration for this year is 5,006, as against 5,671 last year. Stanford's total registration this year is 1,359, 970 men and 439 women. Last year's figures were 500 women and 1,350 men.

Spurs Foreign Language Study.

Seattle, Wash., Oct. .—[Special.]—War will cut University of Washington enrollment about 18 per cent. Great interest is shown in French, Spanish, Russian, and Chinese languages and home economics classes. Two years' military drill is required.

Cut Over Fifty Per Cent.

Nashville, Tenn., Oct. 5.—[Special.]—Vanderbilt university's enrollment in all departments is much less than 500 students. The normal enrollment is about 1,000. The greatest decrease has been noted in the upper classes. The law school has suffered more than any other department, while the medical and dental schools have a good enrollment. The majority of the students enrolled are not within the draft age. As usual, there is a large enrollment of co-eds.

Tennessee Affected.

Knoxville, Tenn., Oct. 5.—A decrease of 25 per cent is recorded in the enrollment at the University of Tennessee, due to the war. The decrease is in the senior class. A general increase in the lower class has been recorded. Officials attribute this increase to the development of high school training.

Railway Official Quits to Aid Army in France

Washington, D. C., Oct. 6.—Walter N. Kernan of Utica, vice president of the New York Railways company, has resigned to go to Europe to take charge of the work of the Knights of Columbus committee on war activities with the American forces. He will have charge of welfare work at American camps, such as is being done by the committee at camps and cantonments at home.

JURY MIXED ON VERDICT; SENDS MAN TO GALLOWS

Montreal, Quebec, Oct. 6.—A French-Canadian jury by mistake found George Benjamin guilty of the murder of Joseph Pellerin, a 14 year old boy, when they had intended to convict him of manslaughter, at Sweetburg, Quebec, yesterday. Details of the incident received here today show that it was not until Judge Hackett had sentenced Benjamin to be hanged on Nov. 30 that it dawned on the jurymen that a mistake had been made.

One of the jurors informed the court that they did not understand that the death penalty could be imposed for manslaughter. The court explained that the verdict was "homicide coupable." Then it was made clear to the court that the jury had overlooked adding the qualifying word "involontaire," which would have carried the conviction as one of manslaughter.

As it was then too late to rectify the record, the twelve men of the jury drew up a statement addressed to the minister of justice at Ottawa stating the facts in the case and petitioned for a verdict of manslaughter.

Benjamin, who is 40 years old, was accused of the murder of a boy at Farnham, Quebec, on the night of Aug. 17 last.

COMMITTEE OF 15 CALLS MEETINGS TO STIR PATRIOTS

Under the auspices of the committee of fifteen four big patriotic meetings have been arranged for this month in the South Congregational church at Drexel boulevard and Fortieth street, as follows:

Tonight at 8 o'clock Charles E. Merriam will speak on "War for Democracy."

Oct. 14 Jacob M. Dickinson will speak on "The Citizen and the War."

Oct. 21 Miss Harriet E. Vittum will speak on "Women in the Trenches."

Oct. 28 Chief Justice Harry Olson will speak on "War for Peace."

Stretched across the front of the church over the pulpit is a banner, on which is displayed the following text: "Remember the Lord, and fight for your brethren, your sons, and your daughters, your wives and your houses."—Nehemiah, iv., 14.

Collections will be taken at the meetings and the contributions above the cost of advertising will be turned over to the Red Cross.

Garage Keeper Too Hasty.

George L. Moore, a garagekeeper at 3110 South Michigan boulevard, was a bit hasty in causing the arrest of Dr. E. E. Lesch, 4813 Kedzie avenue, after the physician had given a $45 check for repairs to him and Judge La Buy discharged him in the South Clark street court yesterday.

MANGASARIAN TO VOICE LOYALTY IN HIS LECTURES

M. M. Mangasarian, for seventeen years a lecturer of the Independent Religious society of this city, and who has been lecturing in the northwest during the last spring and summer, returns to open the first meeting of the season today. Mr. Mangasarian, in a letter which he sent to all the members of the society, says:

"It is well that you should know my attitude on the war, lest you should lend me your aid or withhold your support under a misapprehension. I am in the fullest and strongest sense of the word pro-American. To this country and its institutions I am loyal beyond the shadow of wavering or hesitation.

"My principal task will be to help maintain, in a modest way, the morale of the American people in this hour of world crisis. The major keynote of my lectures, as long as the war lasts and our boys are on the firing line, ready to give their lives for you and me, will be loyalty to the cause of man against monarch, of the people against the war lords, of the pen against the sword, of nationalism against imperialism, of morality against massacre, of civilization against frightfulness."

Mr. Mangasarian will open his lectures at Cohan's Grand Opera house, and he will speak every Sunday thereafter during the fall and winter months. His first lecture, today, will be "Halt! Who Goes There?" Oct. 14, "The Pope's Peace." Oct. 21, "The Old and the New Russia." Oct. 28, "The World After the War."

Cause of Gas Troubles.

John P. Garner, head of the city's department of public service, declared yesterday that there would not be so many complaints regarding the new gas being supplied had the company's men adjusted all burners before a change in the gas standard was made. Complaints against the quality of the gas supplied continued to be made to the department yesterday.

EDUCATOR WARNS SCHOOLS TO END UN-AMERICANISM

Dr. White Urges U. S. to Ship Pro-Germans to Germany.

Dr. R. A. White, former member of the board of education, yesterday launched a bitter attack against pro-Germanism at a meeting of public school principals in Fullerton hall in the Art institute. Dr. White charged that pro-Germanism is next to treason and should be treated as such.

"When a man says that he hopes that Germany wins this war he should be packed and sent back to Germany. I would say to such men, 'Show your red blood and go back to Germany. Go into the trenches and fight for the country that you love and do not dishonor the flag that you are living under in this country.'

"I heard of a father who said that he was born in Germany and would rather see his son dead than have him go with our troops to France and fight against his fatherland.

"Such men should be sent back to Germany, and if his son feels the same way he should also be sent back.

"I can respect a man who fights openly for Germany, but not the traitor who seeks shelter under the Stars and Stripes and fights underhanded.

"The biggest problem for the public school system is to Americanize the un-American element in the schools. Chicago is one of the biggest foreign born cities in the world. If I am not mistaken there are in Chicago at the present time 1,000,000 men, women and children, either born in foreign countries or of foreign parentage.

"Here is your problem and job to perform in the schools. Americanize the school children so that they can go into their homes and Americanize their parents if they are aliens."

Miss Jenny H. Snow, supervisor of the household arts of the board of education, spoke on the conservation of food.

FINANCIAL.

CAPITAL WANTED—DESIRE TO GET IN touch with parties who have or can influence capital for purchasing patent rights, etc., and for the producing and marketing of an automobile vacuum system. Tests are completed and show absolute superiority over the present vacuum tanks and can be manufactured for a great deal less. Inquiry solicited only from reliable principals or financial agents. Address H 567, Tribune.

HAVE YOU A DEAL OF MAGNITUDE that you are anxious to put over? Mergers and consolidations our specialty. HARTMAN & PRATT, Experts and Financiers, 632 National Life Bldg.

WILL MAKE LIBERAL ARRANGEMENTS with party who will loan $1,000 to $2,000 for 3 months. Security 5 times amount in dividend paying unlisted stock; book value 50% above par. Address J 83, Tribune.

WANTED—INVESTOR OR OPERATOR TO consider a straight and clean proposition on Chicago real estate in which $50,000 or more can be made in a year upon an investment of $20,000. Address F L 294, Tribune.

NEED $5,000 TO COMPLETE PURCHASE of stock on option owned by Am. Smelting & Refining Co.; must close by Tuesday or lose all. Phone Midway 9240.

BUSINESS MAN WANTS $600 LOAN FROM private party on reasonable terms; security miss. Address K 379, Tribune.

CAPITAL RAISED FOR LEGITIMATE proposition by experienced stock salesman. Address J 468, Tribune.

FOR SALE—$2,400 WELL SECURED bonds on Oak Park property. Address J 372, Tribune.

INHERITANCES AND TRUST INTERESTS bought or collected. Loans. NORTON & CO., 1438 Conway Bldg., 111 W. Wash.

CONTRACTS TO LET AND WANTED.

ROOMS CALCIMINED $2; PAINTED, $3; cleaned $1; paper hanging and outside painting cheap; all work guaranteed. Douglas 1849 and Kedzie 6651.

WANTED—CONTRACT FOR HAULING. I have a 2½ ton White truck. E. C. Belrose, 9205 Harbor-av. So. Chicago 873.

FIRST CLASS PAPER HANGING, PAINTing, etc. done; reas. prices. HATTREUR, Lincoln 5500.

CLEANERS AND DYERS.

AUG. SCHWARZ (EST. 1856), GENERAL Cleaner and Dyer of all Garments, Carpets and Rugs. Prompt service. 3 stores—109-111 W. Illinois-st., 34 W. Randolph-st. Main 3570.

GOVERNMENT STATEMENT

Period covered	Daily (Exclusive of Sunday)	Sunday (Only)
Six months ending Sept. 30, 1917	**381,675**	**614,418**

On May 14, 1917, The Chicago Daily Tribune returned to its former retail price of 2c per copy within the city of Chicago and its suburbs, the old price of 2c in the country never having been changed.

On May 20, 1917, The Chicago Sunday Tribune increased its retail price to 8c in the country, the old price of 5c in the city of Chicago and its suburbs remaining unchanged.

The current statement to the Post Office Department, printed below, therefore covers a period of approximately one and a half months at the old retail prices and four and a half months at the new and increased retail prices.

The decreases in circulation under the figures reported to the Post Office Department by The Chicago Tribune for the corresponding six months period last year are, however, only seven-tenths of one per cent for The Sunday Tribune and two and seven-tenths per cent for The Daily Tribune.

Compared with the Government figures for the corresponding period two years ago, The Chicago Daily Tribune now shows an actual **increase** of 27,155 and The Chicago Sunday Tribune an **increase** of 56,022.

The Chicago Daily Tribune now enjoys the largest 2c circulation in America, morning or evening, and The Chicago Sunday Tribune's circulation is far greater than that of any other Sunday newspaper outside of New York City.

For the period from January 1, 1917, to and including September 30, 1917, The Chicago Tribune has printed more advertising than in any similar period in its history.

Current Statement

STATEMENT OF THE OWNERSHIP, MANAGEMENT, CIRCULATION, ETC., REQUIRED BY THE ACT OF CONGRESS OF AUGUST 24, 1912,

Of.....THE CHICAGO TRIBUNE.....published.....DAILY AND SUNDAY.....
at.....CHICAGO, ILLINOIS.....for.....October 1.....1917

State of.....ILLINOIS.....} ss.
County of.....COOK.....}

Before me, a.....Notary Public.....in and for the State and County aforesaid, personally appeared .....William H. Field....., who, having been duly sworn according to law, deposes and says that he is the.....Business Manager.....of the.....Chicago Tribune.....and that the following is, to the best of his knowledge and belief, a true statement of the ownership, management (and, if a daily paper, the circulation), etc., of the aforesaid publication for the date shown in the above caption, required by the Act of August 24, 1912, embodied in section 443, Postal Laws and Regulations, printed on the reverse of this form, to wit:

1. That the names and addresses of the publisher, editor, managing editor, and business managers are:

Name of	Postoffice address
Publisher.....The Tribune Company	7 South Dearborn Street, Chicago, Ill.
Editors.....Robert R. McCormick and Joseph M. Patterson. (On leave of absence for military service)	7 South Dearborn Street, Chicago, Ill.
Managing Editor.....Edward S. Beck	7 South Dearborn Street, Chicago, Ill.
Business Manager.....William H. Field	7 South Dearborn Street, Chicago, Ill.

2. That the owners are: (Give names and addresses of individual owners, or, if a corporation, give its name and the names and addresses of stockholders owning or holding 1 per cent or more of the total amount of stock.)

THE TRIBUNE COMPANY

Estate of Joseph Medill	7 South Dearborn Street, Chicago, Ill.
Alfred Cowles	140 West Van Buren Street, Chicago, Ill.
Martha Root White	127 East 55th Street, New York City
Amelia Elizabeth White	127 East 55th Street, New York City
Abby White Howells	130 West 57th Street, New York City
William Bross Lloyd	7 South Dearborn Street, Chicago, Ill.
Henry D. Lloyd	657 Boylston Street, Boston, Mass.
Demarest Lloyd	Winnetka, Ill.
William Bross Lloyd, Henry D. Lloyd and John Bross Lloyd, Trustees	7 South Dearborn Street, Chicago, Ill.

The Trustees of the estate of Joseph Medill are his two daughters, Elinor Medill Patterson and Katharine Medill McCormick, and Wm. G. Beale.

The beneficiaries are Katharine Medill McCormick and Elinor Medill Patterson.

Alfred Cowles is trustee for William H. Cowles, Sarah Frances Cowles Stewart and Alfred Cowles.

William Bross Lloyd, Henry D. Lloyd and John Bross Lloyd, trustees, are trustees for John Bross Lloyd.

In regard to section 2 of the law, The Tribune does not accept payment for any editorial or other reading matter printed as news.

3. That the known bondholders, mortgagees and other security holders owning or holding 1 per cent or more of total amount of bonds, mortgages or other securities are: (If there are none, so state.)

There are no bonds, mortgages or other securities outstanding against The Tribune Company.

4. That the two paragraphs next above, giving the names of the owners, stockholders and security holders, if any, contain not only the list of stockholders and security holders as they appear upon the books of the company, but also, in cases where the stockholder or security holder appears upon the books of the company as trustee, or in any other fiduciary relation, the name of the person or corporation for whom such trustee is acting, is given; also that the said two paragraphs contain statements embracing affiant's full knowledge and belief as to the circumstances and conditions under which stockholders and security holders who do not appear upon the books of the company as trustees, hold stock and securities in a capacity other than that of a bona fide owner; and this affiant has no reason to believe that any other person, association or corporation has any interest direct or indirect in the said stock, bonds or other securities than as so stated by him.

5. That the average number of copies of each issue of this publication, sold or distributed, through the mails or otherwise, to paid subscribers during the six months preceding the date shown above is: DAILY (excluding Sunday) 381,675.. SUNDAY (only) 614,418.....(This information is required from daily publications only.)

(Signed).....William H. Field.....

Sworn to and subscribed before me this.....1st.....day of.....October.....1917.

(Seal) (Signed).....Alfred T. Ward, Notary Public.....

(My commission expires.....March 9.....1919)

The Chicago Tribune.

The World's Greatest Newspaper

(Trade Mark Registered)

JEWELRY, WATCHES, ETC.

OLD GOLD, SILVER, PLATINUM, BROKEN JEWELRY, GOLD TEETH BOUGHT FOR MANUFACTURING PURPOSES; HIGHEST prices for pawn tickets, diamonds, old watches. AM. WATCH AND JEWELRY CO., 600 NO. AMER. BLDG., 30 S. STATE-ST.

WATCH BARGAINS EXTRAORDINARY. Elgin and Waltham, in 20 year case.....$ 5
Lady's Elgin bracelet watch..... 10
15 and 17 jewel .....$7.50 and 10
16 size 21 jewel Hamilton, 3 position... 25
¼ K. diamond in Tiffany mountings..... 40
AMER. WATCH & JEWELRY CO., 600 North American Bldg., 30 S. State-st.

WHEN IN NEED OF CASH don't go and waste your time with loan agents or brokers. If you must sell your diamonds, old gold, or platinum, come to my ground floor, square deal jeweler store, where you will absolutely get every nickel your merchandise is worth. Whether you have a $5 or a $1,000 diamond to sell, I have the cash to buy it. No red tape or embarrassment. All transactions confidential. Call and see me.
PAUL SQUARE DEAL JEWELER, 6 E. RANDOLPH, GROUND FLOOR STORE.

UNREDEEMED JEWELRY — LOWEST PRICES.
$17.50 Elgin or Waltham Watch....$ 7.50
$25.00 Tiffany Diamond Ring..... 15.00
$50 Bracelet watch, solid gold, Elgin 25.00
$500 Tiffany Diamond Ring.....350.00
Complete stock. Lowest prices.
DAVID STERN COMPANY,
In Business Since 1885.
1027 Madison-st.

WHEN YOU NEED MONEY SEE ME FIRST. I PAY HIGHEST PRICES FOR YOUR DIAMONDS AND PAWN TICKETS BECAUSE I HAVE QUICK TRADE FOR BUSINESS. CONFIDENTIAL, AND NO RED TAPE. I DO NOT MAKE RIDICULOUS OFFERS.
J. SCHWARTZ, 139 N. CLARK-ST., NEAR RANDOLPH. ROOM 1402.

FOR SALE—BARGAINS IN UNREDEEMED high grade diamonds, from $5 to $1,000; loan at any amount on your watch or diamonds; all marked in plain figures and guaranteed as represented or money refunded. GEO. M. POE, Reliable American Pawnbroker, 34 W. Monroe-st.

I HAVE PRIVATE DIAMOND CUSTOMERS and I will absolutely pay highest prices for your diamonds, pawn tickets, old gold, platinum, or gold teeth. Cash immediately; quick action. W. H. ELLIS, Private Room 736 Stewart Bldg., 108 N. State-st.

DIAMONDS. POSITIVELY GUARANTEED PAWN TICKETS WANTED. for diamonds, pearls, jewelry, and pawn tickets than any other dealer; quick action. James Harrison, R. 707, 6 W. Madison-st.

BUSINESS MAN WILL PAY MORE FOR YOUR DIAMONDS AND PAWN TICKETS than any JEWELER or BROKER. Private. J. KORSHAK, R. 1316 Masonic Temple Bldg.

DON'T DO IT TILL YOU SEE ROBINSON, who will pay you 100% in full for your diamonds and pawn tickets. ROBINSON, 6th floor, 7 W. Madison-st. Estab. 1902.

WANTED—TO BUY DIAMONDS, ANY NUMber or size; highest prices paid; get my cash offer for your diamonds before selling elsewhere. GEO. M. POE, 34 W. Monroe.

WANTED—DIAMONDS, PAWN TICKETS, pearls; highest prices paid; bargains in diamonds for sale, all sizes. A. MENDEL, Room 1400, 36 S. State-st., North Am. Bldg.

DIAMOND WANTED — SUITABLE FOR ENgagement gift. Will pay cash at once. Address G 282, Tribune.

PAWN TICKETS BOUGHT; ALSO OLD gold, silver, platinum, diamonds; best prices; business confidential. 2 S. Clark-st.

DIAMONDS AND WATCHES, 50C WEEK. Look for the key—it's your guarantee. OLSON & ERANN, 4th floor, 209 S. State-st.

HIGHEST PRICES PAID FOR DIAMONDS, OLD GOLD, SILVER & PAWN TICKETS. EVANS & CO., Room 1116, 29 E. Madison-st.

LADY WILL PAY CASH FOR DIAMOND studded lizard; also a diamond cross. Address M 259, Tribune.

LADY WANTS 1 TO 2 K. SINGLE DIAmond. Give phone number. Address K 580, Tribune.

WANTED TO BUY—FOR SPOT CASH, about 1 carat diamond ring, must be cheap for cash. Address J 228, Tribune.

DANCING SCHOOLS.

NOTICE—GET THE LATEST DANCES, Jazz, FOX TROT, Military, One-Step, Orchestra of 7 Pieces. 22 lady instructors. BE WISE—SEE PROF. ROACH AND WIFE.
WORLD'S champion dancers and instructors. Save time and money and get satisfaction.
THE ONLY DANCING SCHOOL IN CHICAGO giving 3 HOURS of practice the same evening ON the One-Step, Fox Trot, Waltz, and Two-Step, all for 50c; gents; ladies, 25c.
[CUT THIS OUT.]
WRITE FOR FREE CATALOGUE.
Classes Tuesday, Thursday, Saturday evenings; Sunday 2 to 6; Sunday night, 8 to 12.
PROF. ROACH AND WIFE, 671 W. Madison, over Empire Theater, 1 block east of Halsted.

WHERE GOOD DANCERS ARE MADE. ETHEL KENDALL AND JACK LUND.
STUDIO: 1535 Masonic Temple Bldg. State and Randolph-sts. Phone Central 1840. All dances taught; 10 a. m. to 10 p. m. daily. Reasonable rates. Quick results.
MATINEE CLASS and DANCE EVERY SATURDAY.
Drill Hall, Masonic Temple Bldg. Instruction 1:30 to 2:30. Dancing 2:30 to 5. Five Piece Orchestra. Admission 50 cents.
WEDNESDAY EVE., Class 8 to 9. Dancing 9 to 12.
Forum Hall, 43d and Calumet, 43d L. Sta.

"VIVIENNE LONG STUDIOS"
37 S. WABASH-AV., COR. MONROE.
OUR SPECIAL INSTRUCTORS TEACH YOU TO DANCE IN 3 LESSONS.
We teach the Castle System exclusively.
Hours: 10 a. m. to 6 p. m. Phone Cent. 208.

MARTINE DANCING ACADEMY.
OPEN NOW.
FANCY AND BALLROOM.
2732 HAMPDEN-ST. PH. LINCOLN 6441.

C. HENRY JACOBSEN'S SCHOOLS—COACHing professionals, teachers, beginners, children, classic toe, chorus, interpretative, stage, esthetic, exhibition dancing, society dancing, dancing acts every description. 8th floor, Auditorium Bldg. Established 1868.

RICHARD O. KANDLER, 218 S. WABASH. Tel. Harr. 1235. Priv. lessons at any time. Waltz, one step, fox trot, jazz, rambla, etc. Descriptions of latest dances by mail.
NOTICE: Mon. eve. class and assembly, 8-12, at Logan-sq. Auditorium. Five p. orchestra.

MARIE HELENE SANDER
STUDIO.
Private instructions. Hrs. 10 a. m. to 9 p. m. 601 Shops Bldg., 17 N. Wabash-av. Central 634.

SUCCESS OR NO PAY.
Waltz, two-step, fox trot, one-step, etc. HALF RATES, day or eve. MISS MADISON, 30 S. State-st., 6th floor, Rooms 514-16.

VISTA ACADEMY, 47TH AND COTTAGE Gr.—Correct form, rapid progress. Instruction Tues. 8:15-9:30, dancing afterwards. Informal dance Wed. and Sat. eve. Priv. lessons any time. Kenwood 5968.

KRETLOW'S ACADEMY, 637 WEBSTER-av., all the old and latest modern dances, one-step, fox trot, rumble, jazz, hello pal and stage dances taught, private and class. Send for circular. Phone Lincoln 1432.

WANTED—2 NORTH SIDE YOUNG LAdies as assistant dancing teachers. Only those anxious to learn the art thoroughly need apply. Huntinghouse, phone Monday Montrello 710.

DOWNER'S SCHOOL OF DANCING, 807 N. Clark-st. Beginners' class Tues., Fri. evngs., waltz, two-step. Advanced class Mon. and Thurs. eve. Latest dances. Sup. 4443.

TERESA DOLAN'S BEGINNER'S CLASS and dancing Monday eves., Vista Hall 47th-st. Cottage Grove. Private lessons at studio, 5401 Cott. Grove. Phone Hyde Park 6852.

LEARN TO "JAZZ"—MODERN DANCING. Adults a specialty. Private instruction. CHRISTENSEN, 20 E. Jackson-blvd. Harr. 5670.

BEULAH SULPER STUDIO, LATEST dances; quick results; reas. 1116 North American Bldg., 36 S. State-st. Central 5353.

WILL TRADE CHICKERING PIANO FOR fancy dancing lessons. Address F H 156, Tribune.

LAKE SHORE STUDIO—MOD. DANCES, priv. lessons. 5609 Bdwy. Sunny. 5705.

LAUZON SISTERS, FRENCH DANCING INstructors. 441 E. 48th-st. Drex. 7841.

SEVERAL GOOD DANCERS WANTED MON. eve., also wardrobe girl. R. O. Kandler.

MORTGAGES.

IF YOU WANT TO MAKE MORE THAN 6% on a safe investment I will sell a real estate contract upon which there is $1,000 due for $750; $345 in interest, due each month; has been paid in monthly payments and always paid promptly; draws 6% interest. I must sell; need the cash. Address F G 339, Tribune.

GRUNENBAUM SONS' BANK AND TRUST Co.—First class Chicago first mortgages and bonds bearing 6% for sale, $100, $500, $1,000, and upward. Send for list No. 42. Cor. La Salle and Madison-sts.

FOR SALE—$1,500 6% 1ST MORTGAGE, guaranteed title; notes registered. For immediate sale will discount 3%. Wessel Savings and Mortgage Bank, Archer and Trippavs. McKinley 3044.

FIRST MORTGAGE SECURITY PAYING better than 6%. Gilt edge income; fully safeguards. DEVORE, R. 1012, 8 S. Dearborn.

6% FIRST MORTGAGES ON CHICAGO real estate, $2,000 up. Int. collected with-out charge. WILL J. HELL, 69 W. Wash.-st.

FOR SALE—$400 7%; $1,500 6%; $2,500 1st mortgages. We take Liberty bonds same as cash. 118 N. La Salle, Room 312.

WESTERN LAND, 1ST MTG., $2,000; GOOD security; will dis. to net big int. Address J 484, Tribune.

1ST MORTGAGES ON IMPROVED FARMS to net 6%. S. T. BUTLER, Bookery Bldg.

BUILDING MATERIAL.

FOR SALE—FINE 15 ROOM FRAME RESIdence to be wrecked, all material for sale, including combination gas and electric light fixtures, beautiful copper fireplace, art glass windows, etc. M. C. MYERS, 1209 Conway Bldg.

SM'L OR LARGE COUNTRY SHIPMENTS all kinds new lumber. Write for prices delivered. Howes Lumber Co., 2345 W. 71st-st.

5,000 FEET PIPE COVERING LIKE NEW from wrecking job; will install on pipe cheap. Address M 487, Tribune.

25 TON USED PIPE LIKE NEW, ALL sizes. Address M 451, Tribune.

FOR SALE—CHEAP, HEAVY TIMBER AND miscellaneous steel. Douglas 2784.

BOOKS AND MAGAZINES.

BOOKS WANTED—CASH FOR LIBRARIES AND SECOND HAND BOOKS; POWNER'S BOOK STORE, 37 N. Clark-st. Ph. Randolph 7680.

12 VOL. ENCYCLOPEDIA BRITANNICA AT bargain; call Sunday afternoon or Monmorning. 4344 N. Winchester, 3d apt. W.

WILL BUY ABOUT 1,000 BOOKS, SETS or vols. Address M 180, Tribune.

BOOKS BOUGHT, SOLD AND EXCHANGED. ROSE, 2840 Indiana-av. Calumet 3148.

GRAIN MARKETS NEGLECTED AND PRICES DECLINE

Trade in Corn and Oats Is Smallest in Some Time —Product Firm.

The corn market was dull and easier yesterday, volume of trade being smallest in some time. Prices held within a narrow range and at the finish were ¼@½c under previous resting spots. Local traders were disposed to work on the selling side, and the commission house demand was not strong enough to readily take the offerings. Heavy to killing frosts over the belt had little effect on the market, as the trade believes that most of the corn is safe, and that frost, if anything, will help dry out the corn. The government crop report for October will be out Monday and this also tended to restrict business.

Cash corn was steady to ½c lower, with local shipping sales 10,000 bu. The country is inclined to sell corn more freely, both new and old, and local industries made fair purchases. Local receipts were 79 cars. Primary markets received 333,000 bu corn, against 541,000 bu a year ago. Local receipts for the week were 923,000 bu, against 522,000 bu a year ago.

Weak Market for Oats.

Trading in oats was also limited and the market tone was weak. Resting spots showed net declines of ½@¾c. Selling of December oats by Barrett attracted some attention, although not of extensive proportions. Bartlett-Frazier sold oats early. Best buying was by the Armour Grain company. The weaker tone in corn had a depressing effect, as did the heavy cash oats market. Prices in the sample market were steady to ½c lower, with local shipping sales 65,000 bu. The country continues to offer oats moderately, despite big yields and favorable marketing conditions.

Primary receipts for the day totaled 1,173,000 bu, compared with 1,363,000 bu a year ago. Local arrivals were 137 cars. Receipts here for the week were 2,357,000 bu, while shipments were 2,282,000 bu. Clearances of oats for the week were largest in some time, totaling nearly 4,000,000 bu.

Provisions Sharply Higher.

Provisions values sharply higher with packers' brokers and shorts on the buying side. Demand was based largely on reports of further purchases by the Belgian relief committee. There was little or no selling pressure on the market and closing prices were best of the day. Hog prices at the yards were weak and receipts at western markets for the week total [illegible] head, against 251,000 last week and 466,000 a year ago. Local meat shipments for the week were 13,044,000 lbs, compared with 15,493,000 lbs a year ago, while lard shipments were 3,986,000 lbs, against 8,275,000 lbs last year.

Weak Market for Rye.

Rye was ¼@½c lower. Cash No. 2 sold $1.85@1.85½. Receipts were 8 cars.

Barley fully 2@3c lower. Malting was quoted $1.30@1.40 and sold $1.32@1.39; feed and mixing quotable $1.20@1.32, with sales at $1.30@1.32; screenings were quoted 70c@$1.10 and sold 82c. Receipts, 58 cars.

Timothy seed was firm. October closed $8.25 bid. March sold $8.90@8.95 and cash lots $8.75@9.30. Clover seed ruled firm. Cash lots were quoted $18.00@22.50 and spot nominal at $24.20.

Flaxseed closed 2@3c lower, with cash quoted $3.11½.

AMERICAN GRAIN MARKETS.

MILWAUKEE, Wis., Oct. 6.—WHEAT—Cash: No. 1 northern, $2.20@2.24; No. 2 northern, $2.17@2.21; No. 2 hard winter, $2.17. CORN—Cash: No. 3 yellow, $1.91@1.93; No. 3 white, $1.92@1.95; No. 3, $1.90@1.92. Futures: December, $1.18¾; May, $1.15¼. OATS—Cash: Standard, 61½c; No. 3 white and No. 4 white, 59¾@60¾c. Futures: December, 58¾c; May, 61c. RYE—No. 1, $1.86. BARLEY—Malting, $1.29@1.38; feed and rejected, $1.22@1.28; Wisconsin, $1.29@1.38.

KANSAS CITY, Mo., Oct. 6.—WHEAT—Receipts, 76 cars. CORN—Cash unchanged. No. 2 mixed, $1.85½@1.87; No. 3, $1.86@1.87; No. 2 white, $2.04; No. 3, $2.02½@2.03½; No. 2 yellow, $1.89; No. 3, $1.87@1.88. OATS—Unchanged to ½c lower. No. 2 white, 61c; No. 3 mixed, 59@59½c. RYE—$1.85. KAFFIR AND MILO MAIZE—$4.10@4.80. Futures: CORN—December, $1.18½; May, $1.13¾.

DULUTH, Minn., Oct. 6.—LINSEED—On track, $3.14@3.15; arrive, $3.14@3.14½. Futures: October, $3.13½ bid; November, $3.14 asked; December, $3.08½ asked. OATS—On track, 58@58¾c; arrive, 57¾c. RYE—On track, $1.84; arrive, $1.81@1.82. BARLEY—On track, $1.10@1.35.

ST. LOUIS, Mo., Oct. 6.—CORN—Cash higher. Track No. 2, $1.95@1.96; No. 2 white, $2.07@2.08. OATS—Higher. Track No 2, 58½@60c. Track white, 60¼@61c. Futures: CORN—December, $1.17¾ bid; May, $1.13¾ bid. OATS—December, 59¼c asked; May, 61¾c asked.

MINNEAPOLIS, Minn., Oct. 6.—WHEAT—Receipts, 452 cars. CORN—No. 3 yellow, $1.90@1.91. OATS—No. 3 white, 57¼@59c. FLAX—$3.14½. FLOUR—Unchanged. Shipments, 70,587 brls. BARLEY—$1.14@1.36. RYE—$1.83@1.84. BRAN—$30.00@31.00.

OMAHA, Neb., Oct. 6.—CORN—No. 2 white, $2.01@2.02; No. 2 yellow, $1.89@1.89½; No. 2 mixed, $1.85@1.86; No. 3 mixed, $1.85@1.86. OATS—No. 2 white, 58@58½c; standard, 57¾@58c; No. 3 white, 57¼@58c; No. 4 white, 57@57½c.

PEORIA, Ill., Oct. 6.—CORN—Unchanged; No. 2 yellow, $1.97; No. 2 mixed, $1.97. OATS—½c lower; No. 3 white, 60c; No. 3 white, 59c.

COTTON.

NEW YORK, Oct. 6.—COTTON—December contracts sold in the cotton market here today up to 25.90c or more than half a cent above last night's closing prices, and approximately $3.50 per bale above yesterday's low level. That delivery closed at 25.52c, with the general list closing at a net advance of 11 to 15 points. The market opened firm at an advance of 12 to 23 points on covering by recent sellers for a reaction. The demand became more active with the general list showing net advances of 45 to 57 points. Front predictions seemed to create no general apprehension, and after the first rush of covering, buying tapered off. The market then turned easier, under realizing, and the decline later in the morning was partly attributed to rather active selling by houses with southwestern connections. Closing prices showed reactions of 33 to 43 points from the best. Futures:

	Open.	High.	Low.	Close.	Prev. close.
October	26.15	26.40	26.15	26.31	25.95
December	25.40	25.90	25.40	25.55	25.39
January	25.19	25.73	25.20	25.33	25.19
March	25.35	25.78	25.40	25.53	25.38
May	25.60	25.87	25.51	25.52	25.40
July	25.38	25.75	25.58	25.75	25.40

NEW ORLEANS, La., Oct. 6.—COTTON—Cold weather, over the belt and predictions of frost caused a higher market for cotton here today, but after prices had mounted to 44 to 48 points over last night's close, heavy selling occurred. Final prices were at a net gain of 19 to 17 points. Futures:

	Open.	High.	Low.	Close.	Prev. close.
October	25.49	25.49	25.49	25.49	25.07
December	24.70	24.93	24.56	24.62	24.40
January	24.50	24.93	24.61	24.68	24.45
March	24.86	25.07	24.77	24.83	24.61
May	24.99	25.20	24.99	25.20	24.76

Spot firm and unchanged; middling, 25.63c.

GOSSIP OF THE PIT

SHIPPING demand for cash corn and oats shows no improvement and prices in the sample market were again weak, both being steady to ½c lower. The country is disposed to offer corn more freely, both new and old, and evidently the east is holding off pending the movement of the new crop. No. 3 white oats sold 1c over December price early, but later went back to previous basis of 1¼c over. Standard oats were 1¼@1½d over. Country offerings of oats remain light for the season, especially in view of the enormous crop) and there is no question but what farmers are determined to hold out for higher prices. Local shipping sales were given as 10,000 bu corn and 65,000 bu oats.

"Grain dealers in Minneapolis tell me that Minnesota has a much larger corn crop than was expected, that it is all made and will move early, possibly the latter part of this month or early in November," said W. H. Perrine. "Farmers have just commenced selling. There was a heavy frost in northern Illinois last night, but most of the corn is in shock and what is left standing is yellow, so frost was needed to dry it out."

Crary-Johnson have advices from north central Illinois saying that the holding policy of the farming community is more pronounced than ever regarding oats and that the movement of new corn will be slow owing to the scarcity of labor and the reluctance to pay the prices asked for picking, which is 8c and 10c per bu.

"The seed trade looks for an extremely heavy foreign demand when the war closes," say Somers-Jones. "Meadows the world over will have to be rehabilitated. An unusually large proportion of the meadow lands in this country is going into grain and a heavy domestic seed demand may also be looked for next year. This accounts for the strong bullish sentiment in timothy and clover seed, with another small crop in sight for 1918."

Minneapolis and Duluth received 3,202 cars wheat for the week, compared with 3,289 cars previous week and 4,060 a year ago. Winnipeg had 6,914 cars, against 5,807 previous week and 5,947 a year ago. Kansas City, St. Louis, and Omaha had a total of 927 cars for the week, against 3,491 a year ago.

Michigan state report for October, as wired by C. A. King & Co. of Toledo, makes wheat acreage sown this fall 106 per cent of last year's and rye acreage 103 per cent. Farmers marketed only 250,000 bu wheat during September in that state.

Receipts inspected Saturday: Wheat, 35 cars; corn, 79 cars; oats, 187 cars; rye, 8 cars; barley, 58 cars. Hogs estimated for Monday, 20,000 head, and for all next week 80,000 head.

Little rain is indicated for the major portion of the corn belt for next week, according to the official forecast. Frequent alternation from warm to cool weather is promised.

John Barrett had a message from Omaha saying that quite a lot of corn was offered there from Nebraska points at $1.80 per bu, track Omaha, November shipment.

Minneapolis wheat stocks increased 3,000 bu for one day, against an increase of 10,000 bu for same time last year.

BOARD OF TRADE TRANSACTIONS

RANGE OF ACTIVE FUTURES.

CORN.

	Open.	High.	Low.	Closing— Oct. 6.	Oct. 5.
Dec.	1.19⅝	1.19⅝	1.18⅜	1.18⅞	1.19⅝
Jan.	1.15¼	1.15⅝	1.15⅜	1.15⅝	1.15½
May	1.16⅝	1.16⅝	1.15¼	1.15⅝	1.16

OATS.

Dec.	59¼	59¼	58⅜	58⅝	59¼
May	61¼	61¼	60⅝	61	61¼

PORK.

Oct.	.....	.....	.....	45.00	44.25
Jan.	46.25	46.27½	46.20	46.73½	46.20

LARD.

Oct.	24.60	24.82½	24.60	24.82½	24.40
Nov	24.67½	24.97½	24.65	24.95	24.50
Jan.	23.75	23.95	23.75	23.95	23.70

SHORT RIBS.

Oct.	27.87½	.....	.....	27.87½	27.25
Jan	24.75	24.95	24.70	24.95	24.60

DAILY BIDS AND OFFERS.

CORN.

	Bids— High.	Low.	Close.	Offers— High.	Low.	Close.
Dec	1.18¼	1.18	1.18	1.19⅝	1.19½	1.19½
May	1.14½	1.14¾	1.14⅝	1.16¾	1.16	1.16¾

OATS.

Dec.	58¼	58⅝	58½	59¼	58⅞	59
May	60¾	60⅝	60¾	61¼	61	61¼

WEEKLY BIDS AND OFFERS.

CORN.

	Bids.	Offers.
December	1.13¼	1.23½
May	1.09⅜	1.20½

OATS.

December	58¾	61
May	59	62⅜

CASH TRANSACTIONS.

FLOUR—Spring wheat, special brands, 98 lb sacks, $11.20 per brl; hard spring wheat patents, 95 per cent grade, in jute, $11.00; straight, in export bags, $10.75; first clears, $10.00, in jute; second clears, $8.50; low grades, $7.50@8.00; fancy soft winter wheat patents, in jute, $10.30; standard soft winter wheat patents, $10.10, in jute; fancy hard winter wheat patents, $10.75, in jute; first clears, $10.00, in jute; second clears, in jute, $9.00@9.50; new white rye, $10.10; new dark rye, $9.20.

CORN—Steady to ½c lower. Sales in store: Mixed lots, 10,000 bu. Track, Chicago: No. 6 mixed, $1.94½; No. 3 mixed, $1.96@1.95½; No. 2 mixed, $1.95@1.95¾; No. 3 yellow, $1.96; No. 2 yellow, $1.96@1.96½. Illinois proportional: No. 3 and No. 2 mixed, $1.93½; No. 2 yellow, $1.96½.

OATS—Steady to ½c lower. Sales in store: Mixed lots, 65,000 bu. Track, Chicago: Sample grade, 56c; No. 4 white, 59¾@60c; No. 3 white, 60@60½c; standard, 60½@60¾c; No. 2 white, 60¾c. Illinois proportional: No. 4 white, 59¾c; No. 3 mixed, 58¾c; No. 3 white, 59¾@60½c; standard, 60¼@60¾c; No. 2 mixed, 68½c; No. 2 white, 60¾c.

PRODUCE MARKETS

EGGS.

CHICAGO, Oct. 6.—Market steady. Receipts, 5,164 cases. Cold storage stocks decreased 318,000 cases in September and now total 3,476,000 cases, compared with 2,881,000 cases a year ago. Quotations:

Firsts	36½@37c	Extras—	
Ordinary firsts	35@36c	Fillers	41½c
Miscellaneous, cases returned	34@36c	Cartons	42½c
Do, cases included	35@36½c	Refrigerators, April and May, charges paid	34½c
Dirties	28@32c	Extras	35@35¼c
Checks	21@30c	Junes	34c

BUTTER.

CHICAGO, Oct. 6.—Market easy. Receipts 5,241 tubs. Cold storage stocks increased 2,883,000 lbs during September and now total 74,144,000 lbs, compared with 78,720,000 lbs last year. Quotations:

Extras	43½c	Extra to grocers—	
Extra firsts	43c	Tubs	45½c
Firsts	42@42½c	Prints	46½c
Seconds	40½@41c	Packing stock	37@38c

NEW YORK, Oct. 6.—BUTTER—Weak; receipts, 9,513 tubs; creamery, higher than extras, 45¼@46c; creamery, extras, 92 score, 45c; firsts, 43½@44¾c; seconds, 42@43c.

ELGIN, Ill., Oct. 6.—BUTTER—No sales; 43½c bid.

CHEESE.

CHICAGO, Oct. 6.—Fair trade at steady prices. Quotations:

Young Americas	28c	Twins	26c
Longhorns	28c	Swiss	30@38c
Double daisies	28c	Limburger	24@27c
Daisies	28½c	Brick	31@32c

POULTRY.

CHICAGO, Oct. 6.—Offerings were lighter and the market had a firmer tone at former prices. Receipts, 45 cars and 500 coops. Quotations:

Turkeys	22c	Iced—	
Fowls	18@22½c	Turkeys	22c
Springs	20c	Roosters	18@18½c
Roosters	17½	Ducks	20c
Ducks	22	Fowls	22@23c
Geese	17@18.	Springs	23c

VEGETABLES.

CHICAGO, Oct. 6.—Potatoes sold freely at recent advance. Receipts, 50 cars. Green vegetables were more firmly held. Quotations:

Beets, 100 bchs	$1.50	Cucumbers, Mich., bu	$3.00@5.00
Carrots, 100 bunches	$1.50	Green onions, bunch	5@6c
Spinach, boxes	60@70c	Lettuce, 2 doz	$1.50@2.00
Onions, home grown, 70 lbs	$1.35@1.40	Lima beans, 24 pts., Mich	$5.00
Cabbage, per 100 lbs	$1.65	Pickles—1-5 bu bkts	
Potatoes, Wis., bu	$1.10@1.20	Sweets	50c
Minn., Ohios, bu	$1.10@1.20	Salt and dill	30c
Sweet potatoes, brl	$3.50@5.50	Gherkins	50c
Tomatoes, home grown	65@75c	Midgets	75c
Celery, crates, Mich	$1.25	Peppers, home grown, green	50c
Celery, flat cases	75@90c	Red finger peppers	$1.25
Cauliflower, home grown, doz	$1.50@2.00	Radishes, 100 bunches	$1.25
		String beans, bmprs, green	$1.00@1.25
		Do, wax	$1.00@1.25
		Turnips, home grown, trimmed	50c

FRUITS.

CHICAGO, Oct. 6.—Trade was fairly active, but offerings were liberal. Quotations:

Apples, brls	$3.50@5.75	boxes	$4.00@7.00
Pears, Bartletts, bu	$2.50@2.75	Plums, bu	$2.00@2.25
Other varieties	$1.25@1.60	Grapes, 3½@6 lb baskets	22@24c
Crabapples, bu	$3.25	Quinces, bu	New York $1.50@2.25
Lemons, Cal., cases	$5.00@6.00	Peaches, 6 basket crates, Mich., varieties	$1.50@1.75
Oranges, Cal., cases	$3.25@3.75	Cranberries, brls	$10.00@10.50
Grapefruit,			

VEALS.

50@60 lbs	16@17c	90@120 lbs	20@21c
60@80 lbs	17½@18c	Coarse	15@16c

SOUTH WATER STREET BEEF.

	No. 1.	No. 2.	No. 3.
Ribs	23	23	12
Loins	23	23	14
Rounds	20	19	12
Chucks	16½	15	11
Plates	14½	13½	9½

U. S. TREASURY STATEMENT

Washington, D. C., Oct. 6.—The following is a statement of the United States treasury on Oct. 5:

Income to date this year	$2,016,314,672
Income to date last year	201,978,583
Increase	$1,814,332,089
Outgo over income this year	630,605,066
Outgo over income last year	66,850,138
Increase	$ 563,754,928
Balance general fund	505,101,220
Balance previous day	532,213,887
Decrease	$ 27,112,667

BOSTON STOCK TRANSACTIONS

MINING.

	Sales.	High.	Low.	Close.
Am Zinc	50	16⅝	16⅝	16⅝
Ahmeek	26	96	95	95
Alaska Gold	20	4	4	4
Aris Coml	10	10½	10¼	10½
Cal & Arizona	250	74	73½	73¾
Cal & Hecla	10	520	520	520
Copper Range	80	53½	53½	53½
Davis Daly	110	5	5	5
Hancock	10	12½	12½	12½
Isle Royale	35	30½	30½	30½
Kerr Lake	50	5½	5½	5½
Mohawk	132	80	79	79
New Arcadian	200	2¾	2¾	2¾
North Butte	50	15½	15½	15½
Old Dominion	40	44½	44¾	44½
Osceola	35	84½	84	84½
Shannon	180	6	6	6
St. Marys	10	67	67	67
Trinity	61	5½	5	5½
Tuolumne	100	1⅝	1⅝	1⅝
U S Smelting	75	58¼	57¼	57½
Do pfd	6	49	49	49
Utah Apex	250	3⅝	3⅝	3⅝
Utah Cons	30	14¼	14	14
Utah Metals	115	4	3⅞	3⅞

RAILS.

Boston & Alb	4	148	148	148
Boston Elev	2	45	45	45
Conc & M class A	2	86	86	86
Do class 3	1	86	86	86
Boston & Maine	85	23½	23	23½
Maine Cent	20	93⅝	93½	93½
N Y N H & H	265	30½	28¾	29¼
West End St Ry	3	38¾	38¾	38¾

MISCELLANEOUS.

Am Wool pfd	7	95	94½	94½
A G & W I	220	102¼	101½	101¾
Mass Gas	18	87	87	87
Pac Mills	12	135	135	135
Reece Buttonhole	25	13	13	13
Swift	137	147½	147	147
United Shoe	24	46	45¾	46
Do pfd	135	25¾	25¾	25¾
Ventura Oil	140	7	6¾	6¾

BONDS.

$ 1,000 A G & W I 5s	75¾	75¾	75¾	
2,000 Miss Riv P 5s	68	68	68	
1,000 Swift 5s	95½	95¾	95¾	
1,000 Un Fruit 4½s	95	95	95	
27,500 U S Lib 3½s	99.80	99.62	99.80	

SHORT TERM SECURITIES

Short term securities are quoted by Curtis & Sanger as follows:

	Bid.	Asked.
Am T & T Co [subs cos] 4½s, Feb. 1, 1918	99⅜	100
A Thread Co 1st 6s, Jan. 1, 1919	97	97½
Ayer Mills Const & Equip 5s [guar. prin. and int. by Am Woolen Co], March 1, 1919	100	
Do 5s [guar. prin. and int. by Am Woolen Co.], March 1, 1918	98	100
Balt & Ohio 5s, July 1, 1918	99½	99⅝
Do 5s, July 1, 1919	97¼	98
Beth Steel Co 5s, Feb. 15, 1919	97⅜	98¼
Bkln R T Co 5s, July 1, 1918	97½	98
Can Pac Ry 6s, March 2, 1924	99¼	100¼
C & W I RR Co 6s, Sept. 1, 1918	98½	99½
Del & Hud R R 5s, Aug. 1, 1920	97⅛	98
Erie R R Co 5s, March 2, 1919	95½	96¼
Gen Elec Co 6s, July 1, 1920	101	101½
Gen Rub Co 5s [guar. prin. and int., by U S Rub Co and Rub Goods Mfg Co], Dec. 1, 1918	97½	98¼
Gt Nor Ry 5s, Sept. 1, 1920	98	98⅜
Int Harv Co 5s, Feb. 15, 1918	99¼	100¼
K C Ry & Lt Co 5s, Dec. 1, 1918	97½	98¼
K S Term Ry 4½s, Nov. 15, 1918	97½	98
Do 4½s, July 1, 1921	97	98
Laclede Gas Light Co deb 5s, Feb 1, 1919	98	99
Michigan Central R R 5s, May 15, 1918	98¾	99¼
Morgan & Wright 5s [guar. prin. and int. by U. S. Rubber Co.], Dec. 1, 1918	100¼	101
N Y C R R 4½s, May 1, 1913	99¼	99⅝
N Y N H & H RR 5s, April 15, 1918	96	90
Pa Co 4½s [guar. prin. and int. by Pa R R Co], June 15, 1921	97	97⅜
So Calif Ed Co 6s, July 1, 1918	99¼	99¾
So Ry Co secured 6s, March 2, 1919	97	97⅜
Shawinigan Water & Power Co 5s, Oct. 1, 1918	97½	99½
Un Fruit Co 5s, May 1, 1918	99¼	100
Winchester Repeating Arms 5s, March 1, 1918	96½	97½

ROSIN AND TURPENTINE.

SAVANNAH, Ga., Oct. 6.—TURPENTINE—Firm; 47c. Sales, 116 casks; receipts, 385 casks; shipments, 10 casks; stock, 31,230. ROSIN—Firm; sales, 587 brls; receipts, 1,153 brls; shipments, 206 brls; stock, 84,254 brls. Quote: B, $6.85; D, E, $5 Pc@6.00; F, $6.00@6.05; G, H, $6.05@6.10; I, $6.30@6.35; K, $6.30@6.35; M, $6.45@6.50; N, $7.30; W G, $7.55; W W, $7.60.

METALS.

ST. LOUIS, Mo., Oct. 6.—LEAD—Steady around $7.80, which is a slight gain over a week ago. SPELTER—Quiet at $8. Holding about steady throughout the week.

SWEDISH SELLING SAID TO BE ONE CAUSE OF DECLINE

Eastern Authority Has a New Explanation for Drop.

A prominent eastern authority has on the market situation the following, which is regarded as expressing an important phase of current conditions:

"There is some reason to believe that the distinct weakness has not been altogether or even mainly the result of pressure of short commitments. With such a sustained decline there must have been actual liquidation, and the fact that the selling has been most severe in the special securities that have in the past been favored investments of foreign interests suggests that the foreign liquidation has been a substantial factor.

Swedish Holders Sell.

"A month or so ago—immediately after the disclosures of the unneutral action of the Swedish minister in Argentina in forwarding messages for the German chargé d'affaires—there was quite a severe wave of liquidation in the local market that was ascribed to sales of American securities by Swedish holders. Since that development it may not be said that our relations with the northern Europe neutrals have improved or that the possibility of a conflict with any of them is completely beyond the range of probabilities.

"It is worth recalling that the neutral countries have been making huge profits during the entire period of the war, having occupied a position similar to that of our own country before we became actual participants. Scandinavian and Dutch financial interests became prominent in New York, and it would certainly not appear illogical to believe that profits that were so freely made were invested in American securities. The Dutch for years have been large investors in American railroad and industrial securities; thus, with the serious questions arising from the export embargo problem, there has developed incentive to withdraw to some extent from such investments—a feature to which at least some part of the recent heavy liquidation may be attributed.

Another Source.

"Another source of foreign liquidation is understood to have been associated with sales on behalf of the British treasury. This, too, is a development connected with our entrance as a belligerent. Before that date financial arrangements of Great Britain with America were on the basis of governmental borrowing through our bankers.

"The moment we entered the war an entirely new situation arose. Our treasury advanced funds and private banking loans no longer were necessary. As private loans matured the collateral that had been deposited as security became unnecessary, and as a matter of fact, useless for further loans. Hence the next best use to make of it was to sell it on the open market. The extent of this liquidation is one of the secrets that will most probably not become known until after the war. That it has been one of the sources of recent depression in stock exchange circles there seems slight reason to doubt."

CHICAGO BANK STOCKS

Chicago Bank stocks are quoted by F. M. Zeiler & Co. as follows:

STATE BANKS.

	Bid.	Ask.	Rate.	Book value.
Aetna State	106	110	..	117
American State bank	185	188	6	160
Austin Ave. Trust & Sav.	190	4	122	
Austin State	215	111	8	135
Capital State Savings	108	111	..	117
Central Manfg. District	165	170	6	140
Central Trust Co	185	195	10	148
Century Trust & Savings	120	122	4	132
Chicago City bank	265	12-2	210	
Chicago Savings bank	146	150	6	131
Cit. State Bank of L. V.	120	130	..	121
Citi. Trust & Savings	205	....	12	155
Depositors State Savings	165	6	134	
Drexel State	170	180	6	147
Drovers Trust & Savings	325	....	12	224
Englewood State	155	165	8	131
Franklin Trust & Savings	168	170	5	168
Ft. Dearborn Trust & Sav.	175	6	148	
Garfield Park State Sav.	136	141	6	136
Green'um Sons B. & T. Co.	290	10-4	144	
Guarantee Trust & Sav.	153	159	8	146
Halsted Street State	125	130	6	120
Harris Trust & Savings	275	....	12	275
Home Bank & Trust Co.	165	175	8	137
Hyde Park State	140	142	6	138
Illinois Trust & Sav.	465	475	20	329
Kaspar State bank	294	301	10-5	185
Kenwood Trust & Sav.	250	275	12-†	199
Lake State	188	192	6	141
Lake View State	105	108	5	103
Lawndale State	245	255	8	201
Liberty Trust & Savings	150	160	6	126
Lincoln State	100	6	115	
Lincoln Trust & Savings	115	123	6	130
Logan Square Trust & Sav	100	....	115	
Madison & Kedzie State	130	135	6	137
Market Trust & Savings	105	110	4	122
Mechanics & Traders	127	132	4-†	139
Mercantile Trust	154	160	4-†	139
Merchants' Loan & Trust	465	475	16-4	389
MichMich. Av. Trust Co.	121	125	8	144
Mid-City Tr. & Svgs	220	230	8	144
North Avenue State	110	120	7	134
North Side State	110	115	6	109
Northern Trust Co	265	275	8	255
Noel State	160	165	8	139
Northwestern Trust	235	245	12	163
Oak Park Trust	345	355	10	166
Ogden Avenue State	100	107		
Peo. Stk. Yds. State	298	305	12	153
Peo. Trust & Savings	275	280	10-2	175
Pioneer State	100	110	4	116
Pullman Trust	210	220	16	227
Reliance State bank	135	140	..	105
Schiff & Co. State	275	300	12	162
Security bank	280	....	10	235
Sheridan Tst. & Svgs	160	170	6	134
South Chicago Savings	225	230	8-2	170
South Side State	160	166	7	125
Southwest State	118	122	4	126
South Shore Svgs.	118	125	6	116
Standard T. & Svgs.	159	162	6	133
State Bank of Chicago	410	420	16	350
State Bank of Evanston	320	325	12	297
Stockmen's Tst. & Svgs.	145	155	6-†	146
Stock Yards Savings	350	....	16	182
Union Bank of Chicago	130	140	6	134
Union Trust Co	300	....	8-†	216
Union State bank	100	110	5	121
West Englewood Ashland	150	154	8	124
West Side T. & Svgs	300	325	12	147
West Town State	116	120	4	125
Woodlawn Tst. & Svgs	240	....	10	196

NATIONAL BANKS.

Atlas Exchange	105	....		115
Austin National	120	130	5	127
Bowmanville National	165	....	6	135
Calumet National	205	....	8	178
City National [Evanston]	283	....	12	320
Cont. & Commercial	256	260	12	201
Corn Exchange Nat.	415	425	16	345
Drovers' Deposit Nat.	220	235	10	151
First National	450	460	22	332
First [Englewood]	340	345	12	295
Fort Dearborn National	201	210	8	133
Irving Park National	147	150	6	130
Jefferson Park Nat.	168	175	8	150
Live Stock Ex. Nat.	245	255	12	153
National Bank Republic	164	167	8	161
National City	142	145	6	152
National Produce	168	175	6	134
Ravenswood National	150	160	6	125
Rogers Park National	160	170	6	126
Washington Park Nat.	250	....	10-2	152

Extra dividends.

Silver Declines Again.

Commercial bar silver was quoted in New York at 90¾ cents an ounce, a decline of ¼ cent from the previous day. The price of silver has now declined 17¾ cents in two weeks.

INVESTORS' GUIDE

Answers to inquiries are based upon information which THE TRIBUNE believes reliable, fair, and unprejudiced, but beyond the exercise of care in securing such information THE TRIBUNE assumes no responsibility.

Inquiries must bear the signature and address of writer in order to receive attention. Answers thought to be of public interest will be published. If an answer is not of general interest it will be mailed provided stamp is inclosed. Address letters to Investors' Guide.

Subscribe for a Bond.

The new loan, subscriptions for which are now being taken, is the most attractive one that has been offered by the United States government since the Civil war. It is better in one point than the preliminary announcements a month ago indicated. Yielding 4 per cent and not being subject to the normal income tax, as was stated then, it is also exempt from the excess profits tax and the supertax, if the investor holds no more than $5,000 of the bonds. As the average person cannot well subscribe for more than $5,000, these bonds have for him all the advantages of the recent 3½ per cent loan, together with the higher rate of interest.

The interest on the former loan was a little low in comparison with the yields obtainable on other good bonds, but on this one it is ample to justify everybody in subscribing, simply on the investment merits of the issue, leaving motives of patriotism out of the reckoning. A vast number of small subscriptions is necessary to make this loan a success.

The previous loan being entirely exempt from supertaxes offered a special attraction to people of great wealth, and there is no doubt that many very large subscriptions were made. There will be fewer large subscriptions this time, and therefore there must be many more small ones. As the bonds are in small denominations and subscriptions are payable in several installments, every person who receives regularly wages, salary, or income, should subscribe to the extent of his ability.

St. Louis Southwestern.

L. B. L., Litchfield, Ill.—The St. Louis Southwestern railway has outstanding $16,356,100 of common stock, $19,893,650 of preferred, and a bonded debt of $56,124,250. The debt is large, fixed charges take the greater part of earnings, and the balance applicable to dividends is subject to wide fluctuations. In 1916 about 10 per cent was earned on preferred stock. The balance for common after allowing 5 per cent for preferred was 7½ per cent, thus far this year a better showing has been made. The average of the last decade has been 1¾ per cent on common. Some dividends were paid on preferred from

NEW YORK BANK RESERVE GAINS $6,977,430

Gotham Statement Shows Only Small Expansion in Loans.

The New York bank statement made a rather favorable exhibit with a small expansion in loans and an increase of $6,97,430 in the surplus reserve. That item now stands at $83,939,550. The banks show government deposits of $19,861,000. Deposits decreased $13,-[illegible].

The figures for the week follow:

ACTUAL STATEMENT.

	Oct. 6, 1917.	Increase.
Loans, discounts, etc.	$3,958,868,000	$16,099,000
Net demand deps. A	3,522,058,000	*13,552,000
Net time deps.	211,500,000	8,594,000
Circulation	32,276,000	247,000
Cash in vaults of member banks, A	90,182,000	5,500,000
Cash of member banks in reserve bank	365,035,000	554,000
Reserve in state banks and trust companies	71,946,000	*20,668,000
Reserve in state banks and trust companies not dep.	135,337,000	25,368,000
Aggregate reserve	574,318,000	5,252,000
Reserve required	450,328,450	*1,725,000
Surplus	83,989,550	6,977,430

*Decrease.
[A] U. S. deposits deducted $229,051,600.
[B] Specie increase $123,751,000 reserve.

Chicago Reserve Bank.

Statement of condition of the Federal Reserve Bank of Chicago at the close of business Friday, Oct. 5, 1917:

ASSETS.

Gold coin and gold certificates	$ 37,632,100
Gold settlement fund	50,718,760
Gold held with foreign agencies	7,350,000
Gold with federal reserve agent	79,316,885
Legal tender notes, silver certificates	1,140,570
Subsidiary coin	176,268,315
Total reserves	39,180,689
Bills discounted, members	10,086,794
Bills discounted, bought	30,896,885
U. S. govt. bonds and notes	90,167,870
All other investments, etc.	
Due from federal reserve bank, net	10,607,461
Due from banks, checks for collection, etc.	33,768,106
Due from federal reserve banks, other banks	1,380,000
Cost uniissued federal reserve notes	72,232
Total assets	$302,203,485

LIABILITIES.

Capital paid in	$ 8,011,800
Undivided profits, net	531,515
Unearned discount and interest	13,168,664
U. S. government deposits	13,168,664
Federal reserve notes in actual circulation	98,235,885
Member banks reserves	157,196,748
Due to nonmember clearing banks	4,492,841
Due to banks, checks, collection, etc.	20,445,922
All other liabilities	
Bills rediscounted, acceptances and interest	120,009
Total liabilities	$302,203,485

Money and Exchange.

Money rates in Chicago firm at 5@5½ per cent on collateral, 5½@6% per cent on commercial paper, 5@6 per cent over the counter. New York exchange par. Chicago bank clearings, $70,939,225.

CHICAGO BANKS ISSUE DIGESTS ON WAR TAXES

Northern Trust company, through President Soloman A. Smith, is issuing to friends of the institution a "War Revenue Tax Digest" of the act of October, 1917. The booklet contains thirty-three pages. It is a comprehensive digest, but does not attempt to cover every detail of the act's measures. The purpose is to give the reader offhand a general idea of how the tax burden has been distributed and how fils own personal and business interests are affected.

The Corn Exchange National bank has also issued "A Summary of the New Revenue Bill," which emphasizes special features of the act relating to excess profits, income tax, and stamp taxes.

FINANCIAL NOTES

It is reported that the United States Smelting company earned about $60,000 in August from its Mexican properties, the first considerable showing of monthly profits reported from this source thus far this year. Friends of the company expect that from now on the silver properties in Mexico will return at least $250,000 a month. The new silver strike continues to meet expectations and as soon as capacity can be increased to take care of this ore earning should show still further improvement.

Specific instances of the bearing of the excess profits tax section of the war revenue bill upon railroads confirms the early impression that in its present form the tax bill bears less heavily upon the railroads than it did as it passed the senate.

Failures reported by Dun in the Chicago district numbered 25, as compared with 24 last week, 34 in 1916, and 35 in 1915. Those with liabilities over $5,000 number 8 against 9 last week, 17 in 1916, and 13 in 1915.

The export demand for tin plate has become heavy. Urgent requirements of foreign consumers is indicated by the payment of $12 a base box on a fair sized order and other exporters have paid $25 a base box without being able to obtain plates.

The Atlas Explosives company says that the statement that the company had been awarded a contract for 12,000,000 pounds of picric acid by the United States government was incorrect. No contract has yet been signed, although negotiations for business of this character with the government are under way.

Cerro Gordo Pays 2½ Extra.

Cerro Gordo Mines company has declared the regular quarterly dividend of 2½ per cent and an extra of 2½ per cent, both d'ri-[illegible] payable Oct. 15 to stock of record Sept. 15.

CHEERING NEWS FOR HOLDERS OF RUSSIAN BONDS

American Banker Sees Hope Ahead for the Slavic Ruble.

An American banker, with broad experience in foreign finance and in touch with the leading financial powers of the new republic, now traveling on business in Russia, writing to A. B. Leach & Co. of New York City, expresses the conviction that the situation in that country is basically a sound one as regards the interests of investors in Russian securities.

Upon the authority of the big banking institutions of Russia, he asserts that the new government is generally considered exceedingly able and energetic and that the majority of the population is absolutely back of the government.

Americans, he says, should not look for tremendous exports from Russia or decrease of her imports immediately after the close of the war.

Will Take Time.

He points out that the reorganization of factories now employed in making war materials will take some time. "There will be no demobilization of the army," he writes, "and the dividing of all these hands between agriculture and industry. Furthermore, the tremendous stores of grain, potatoes, beets are being consumed rapidly, and it would be a mistake to think that they remain ready for export right away. The position will be as follows:

"Imports will continue; exports will commence on a small scale. Gradually the home industry will be able to prevent imports of such things as can be produced here, and once agriculture is in full swing again we may look for large exports. And these exports will be increased by the enormous quantities of timber and minerals and oil Russia can export and thus turn the trade balance largely in favor of this country.

Big Profits Probable.

"The ruble will again improve and gradually work itself back to normal. Gradually but slowly things will develop and those who have bought Russian bonds will have a very fair chance of making a great deal of money gradually, while having an investment as good as gold, though payable in paper.

"I apologize whenever I put the question of repudiation. The answer is: 'Not a ghost of a chance.' I am saying this on the highest authority.

"The working class is making money. All good working men are employed in government factories, and instead of 100 rubles a month make 400 to 500. They all of a sudden are rich, and as there is no vodka and consequently less desire for spending it on gambling, etc., the only thing for them to do is to put their money into the savings banks and to buy bonds.

Deposits Stupendous.

"The deposits in the banks are stupendous, including the savings banks. They are increasing at the rate of 400,000,000 rubles a month."

There has been heavy purchasing of Russian bonds by American investors, and the report to Leach & Co. will be the first details from first hands they have had. All other previous reports to banking interests and others have been general in their nature.

CHICAGO CURB QUOTATIONS

COMPARED with sharp declines in all listed markets, local curb stocks remained quite steady during the past week, although trading was on a limited scale. There was no forced selling in any of these securities. Moline Plow preferred changed hands at 97¼, closing at 97 bid, offered at 97½. Emerson Brantingham preferred was slightly easier with sales at 44, closing at 43 bid, offered at 45. Avery common advanced from 87½ to 90, and closed at 89 bid, stock offered at 91. The preferred was wanted at 95½. Reo Motor Car was slightly lower with sales at 24½. Continental Motor was unchanged at 6 to 6½. Paige-Detroit was offered at 24¾, with stock wanted at 24. Great Lakes Dredge and Dock sold at 71.

Cities Service common declined to sales at 220, but improved to 224 bid, 226 asked. Northern States Power common changed hands at 73, and closed at that price bid with stock offered at 76. Odd lots of Middle West Utilities preferred changed hands as low as 66. United Light and Railways preferred sold at 67½, and the common at 37.

After the recent advance in Butler Brothers the stock reacted from 210 to 200, closing at 202 bid, offered at 205. Kellogg Switchboard and Supply company was offered at 266 with very little interest on the buying side.

CHICAGO STOCK TRANSACTIONS

ON the local stock exchange the Carbide-Carbon issues showed further improvement. Union Carbide closed at 170, against the closing price of 152 on Thursday. The decline in shares appears to have been a kind of slaughter. Prestolite closed at 137½, a gain of three points on the day's trading. Other issues were irregular, with no special tendency in the market.

	Sales.	High.	Low.	Close.	Net chge.
Booth Fish	30	23¾	23¾	23¾	+ ½
Com Edison	10	118	118	118	....
Mont Ward pf	10	110½	110½	110½	....
Nat Carbon	135	71	70	71	....
Prest-O-Lite	350	138	134	137½	+ 4½
Peoples Gas	60	63	63	63	+ 1½
Quaker Oats p.	166	99	99	99	....
Sears-Roebuck	39	155	154¾	155	+ 1
Shaw	100	70	70	70	....
Stew-War	85	64	63	63¼	+ ½
Swift & Co.	469	147½	146¼	146½	— ½
Union Carbide	742	170	154	170	+ 7
United Pprbd	10	24	24	24	+ 2
Wilson	25	61	61	61	+ ½
Do pfd	10	101	101	101	....

BONDS.

Sales.		High.	Low.	Close.	Net chge.
$ 1,000	C R ser B 5s	61	61	61	....
2,000	Swift 1st 5s	95½	95¾	95¾	....
1,000	Wilson 1st 6s	99	99	99	....
4,500	U.S. Lib 3½s	99.80	99.78	99.78	....

CLOSING BID AND ASKED PRICES.

	Bid.	Asked.		Bid.	Asked.
Am Ship	88	91	Do pfd	10	11
Do pfd	90	93	M Ward pf	110	111
Booth F	23	23½	Nat Carb	69	70
Do pfd	84	85	Do pfd	128	130
Cudahy	116	117	Pac Gas	40	50
Cons. Ry.	117½	120	Peoples G	63	64
Chi El Ry	....	5	Presto Lt	136	137
Do pfd	....	21½	Pub Serv	87	90
Chi T & Ty	192½	195	Do pfd	94	96
Chi P Tool	89	90	Qua Oats	....	290
Chi Rys 1	58	63	Do pfd	97	98
Do 2	11½	12	Swift & Co	146¼	146¾
Do 3	1¼	2½	Sears-Roe	154	155
Do 4	1	1½	Do pfd	122	125
Dia Match	116	118	Stew-War	63	63½
Hartman	50	53	Un Carbide	168	169½
H S & M	65	67	Un Papbd	23¾	25
Do pfd	110	112	Do pfd	....	75¾
Ill Brick	69	71½	Wilson	61	63
Kind Lt	89	90	Do pfd	100½	101

NEW YORK STOCK TRANSACTIONS

Bid.	Asked.	Description.	Sales.	High.	Low.	Close.	Net chge.
58	60	Ajax Rubber	100	59	59	59	....
3⅜	4	Alaska Gold	700	3¾	3⅜	3⅜	— ⅛
22	22½	Allis-Chalmers Mf	400	23	22⅞	23⅛	+ ¼
43¾	44¼	American Can	1,000	45¼	44¼	44½	— ⅛
62	63	Am Car & Foundry	100	63	63	63	....
11¼	12	Am Hide & Leather	100	69	69	69	+ 1
49	50	Am Int Corp	100	11¾	11¾	11¾	....
60	60¼	Am Locomotive	400	49⅝	49¼	49¾	+ ⅛
15⅝	16¼	American Malt	700	60¼	60	60	+ 1¼
66½	67¼	Do pfd	100	16⅝	16⅜	16⅝	....
94½	94¾	Am Smelting	700	68¼	67¾	67⅞	....
107½	108⅛	Do pfd	2,100	95¾	94¾	94¾	— ⅝
108⅛	109	American Sugar	100	107¼	107¼	107¼	— ⅛
57¼	57¾	American Sumatra	300	109	108½	108½	— ⅛
115	115¼	Am Tel & Tel	900	58	57¾	57¾	— ⅛
89¾	89⅞	Anaconda	200	115¼	115	115¼	+ ¼
95⅜	96	Atchison	2,400	70½	69¾	69¾	— ⅛
93½	93¾	Do pfd	300	96¼	96¼	96¼	+ ⅛
101⅝	101¾	Atlantic Gulf & W I	200	93	93	93	....
60½	62½	Do pfd	500	102¼	101½	101½	— ½
61½	61¾	Baldwin Locomot	200	61	61	61	+ 1
59¾	60⅛	Baltimore & Ohio	2,800	32½	31	31¼	— ⅛
65½	66¼	Do pfd	3,900	60¾	59¾	59¾	— ⅛
99	99½	Barrett Co	200	66	65¾	65¾	— ⅛
97¾	97½	Bath Steel pfd cfs	200	99	98½	99	+ ⅛
86	86½	Do pfd B	5,100	93¼	93¼	93¼	— ⅛
57¼	58¼	Do pfd E	12,900	97½	97⅛	97⅛	+ ⅛
99	102½	Brooklyn R Trans	400	58	58	58	....
23	23½	Burns Bros	100	100¼	100¼	100¼	+ 1¼
15½	16½	Butte & Superior	400	23½	23	23	— ⅛
149⅞	150½	Cal Petroleum	100	15¼	15⅛	15⅛	....
83	83¾	Canadian Pacific	4,100	151	149¼	149¾	— ⅛
28	30	Central Leather	1,600	84	83¾	83¾	— ⅛
54	55	Chesapeake & Ohio	100	29	29	29	....
....	....	Cerro de Pasco	200	55⅝	54⅝	55	+ ⅛
51	51¼	C M & St P	3,800	51⅜	50¾	51	+ ⅛
94½	95	Do pfd	100	94⅝	94⅝	94⅝	....
25⅝	26½	C R I & P cfs	2,400	26¼	25⅝	25⅞	+ ⅛
62	62½	Do pfd A w i	900	62¾	62¼	62¼	— ⅜
52	52½	Do pfd B w i	400	52	52	52	....
17	17¼	Chile Cop	1,700	17½	17⅜	17⅜	....
49¼	49½	Chino	400	49½	49¼	49¼	— ⅛
41	42	Colo Fuel	300	42¼	42¼	42¼	+ ⅛
37¾	38¼	Columbia G & E	1,700	38	37¾	37¾	— ⅛
97	98	Cont Can	100	97	97	97	+ ⅛
30¾	31	Corn Products	3,300	31⅜	30⅝	30⅝	— ⅛
92	93	Do pfd	100	95	92	92	....
71¼	71¾	Crucible Stl	4,900	72¼	71¼	71¾	— ⅛
140	155	Cuban Am Sugar	200	141¼	141¼	141¼	+ 1¼
29¼	29½	Cuban Cane Sugar	1,400	29¾	29	29¼	+ ⅛
100	101	Deere pfd	200	100	99¾	100	....
98½	99	Del & Hudson	600	99	98¼	99	....
36½	36½	Distillers Sec	4,400	37¾	36¼	36¾	— ⅜
7⅞	8	Dome Mng	100	8	8	8	....
20¾	20⅞	Erie	3,500	21	20⅝	20⅝	+ ⅛
30½	31¼	Do 1st pfd	700	32	31¼	32	+ ⅜
21⅜	23	Do 2d pfd	100	23¼	23⅛	23⅛	+ ⅛
138	139	Gen Electric	300	139¾	139¼	139½	+ ¼
95⅝	96	Gen Motors new	2,700	96½	95	95¾	— ⅛
43	44	Goodrich	100	43¼	43¼	43¼	+ ⅛
78	79	Granby	200	78	78	78	....
31¼	32	Gt Nor Ore	1,000	32¾	31¾	31¾	— ⅛
49⅞	50	Inan Copper	2,800	50¼	49¾	49¾	— ⅛
26¾	27	Int Mer Mar	1,100	27⅜	26¾	26¾	— ⅛
84⅝	85	Do pfd	1,400	85¾	85	85	— ⅛
51½	52	Int Met Consol pfd	100	52	52	52	....
26¾	27	Int Paper	500	27	26¾	26¾	+ ⅛
56½	59	Do pfd ctf stpd	100	57	57	57	....
31⅝	32	Int Nickel ctfs	1,300	32¾	32	32	....
.40	.44	Do pfd	100	98	98	98	....
18¾	19¼	Jewel Tea	100	42	42	42	+ 2
38	38⅝	K C Southern	1,000	18¼	18¼	18¼	— ⅛
80	81¼	Kenn Copper	200	38¼	38¼	38¼	....
91	91½	Lack Steel	100	81¾	81½	81¾	+ ⅛
119	120	Lehigh Valley	300	59⅝	59⅝	59⅝	— ⅛
92½	93	Louis & Nash	100	119¾	119½	119½	....
33½	33⅝	Mex Petrol	1,500	93¾	93½	93½	— ⅛
....	....	Miami Copper	400	33¾	33¼	33½	+ ⅛

Bid.	Asked.	Description.	Sales.	High.	Low.	Close.	Net chge.
12	14½	Minn & St L	100	15½	15½	15½	+ ⅛
43¾	45¾	Midvale Steel	9,300	50½	48¼	48¾	— 2
9	10	M K & T pfd	100	9¾	9¾	9¾	....
28⅝	28⅞	Mo Pac	4,100	23¼	22⅝	23⅛	— ⅛
50¾	51	Do pfd	500	50½	50	50¾	+ ⅛
73¼	75	Mont Power	100	74¾	74¾	74¾	— ⅛
101	103	National Biscuit	500	102	102	102	+ ⅛
24¾	25	National Conduit	1,200	23¼	24¼	24¼	— ⅛
.8	.8	Nat R B of M 2d pfd	200	7¼	7¼	7¼	....
19¾	20¼	Nevada Copper	400	20¼	20	20	....
118	121	N Y Air Brake	200	118½	118½	118½	— 1½
75½	76	N Y Central	2,700	76½	75½	75½	— ⅛
30	30¼	N Y N H & H	11,400	30¾	30	30¼	+ ⅛
103½	103	Norfolk & West	300	103½	103¼	103¼	+ ⅛
99¼	100	Northern Pacific	1,200	100¾	99¾	99¾	— ⅛
42⅞	43¼	Ohio Cities Gas	600	43	43	43	— ⅛
5¼	5⅝	Ontario Silver	100	5⅜	5⅜	5⅜	+ ⅛
83	84	Owens Bottle Mfg	100	83½	83½	83½	+ ⅛
16	16½	Pere Marq cfs	200	16¾	16¾	16¾	+ ⅛
25¾	26	Pacific Mail	200	26	26	26	....
51¾	52	Pennsylvania Ry	100	52	52	52	....
50	50½	Pittsburgh Coal	200	50	50	50	+ ⅛
26⅝	27¼	Pitts & W Va	1,100	27½	27	27	....
59¾	60½	Do pfd	500	59¾	59¾	59¾	....
60	61	Pressed Steel Car	100	59¾	59¾	59¾	+ ⅛
136	138	Pullman	100	137	137	137	+ ⅜
94¼	94½	Ray Con	1,000	24¾	24¾	24¾	+ ⅛
82	82½	Reading	5,400	82	82	82	— ⅛
79¾	80	Rep Iron & Steel	1,700	80¾	79¾	79¾	— ⅛
97¼	97½	Royal Dutch	100	97½	97½	97½	....
11	11¼	Sears-Roebuck	200	11	10¾	11	....
24	25½	Do pfd	900	11	10¾	11	....
33⅝	34½	Sinclair Oil	200	23	23	24	....
....	....	Sloss Sheffield	1,100	33¾	34	34	+ ⅛
91¼	91½	So Pac	2,500	91¾	91	91¼	....
27⅝	27¾	So Ry	14,800	28¾	27¾	27¾	+ ⅛
61¼	61⅝	Do pfd	1,800	61¾	60¾	61⅜	+ ⅛
15⅝	15	St L & S F	100	16	15	15⅝	+ ⅛
30	33	Do pfd	200	30	30	30	....
45	46	St L S W pfd	100	43¾	43¾	43¾	....
43¼	43½	Superior Steel	100	46	46	46	+ ⅜
14⅝	15	Studebaker	200	43¾	43¾	43¾	— ⅛
140	150	Tenn Copper cfs	100	18	18	18	+ 1
64⅝	65	Texas Oil	2,100	155	146¼	149¾	— 5½
99	101	Tob Products	4,000	66¾	64¾	65	— ⅝
77	79	Do pfd	100	98	98	98	....
42	43½	Twin City	100	77¾	77¾	77¾	— ⅛
127¼	127⅞	Utd Alloy Steel	100	42	42	42	....
107⅝	108⅛	Utd Cigar Stores	1,700	128	127¼	127½	— ⅛
134½	135	Do pfd	3,400	109	107¼	107½	— ⅛
57⅛	57⅜	U S Alcohol	800	136	134	134	....
104	....	U S Rubber	400	57¼	57¼	57¼	+ 1½
57	57⅛	Do 1st pfd	400	107½	101½	101½	....
107¼	107⅝	U S Smelting	100	57	57	57	....
113½	115⅞	U S Steel	55,200	108¾	107¼	107¼	— 1½
88¾	88⅞	Do pfd	100	115¾	115¾	115⅞	— ⅛
44¾	48¾	Utah Copper	1,300	90	88¼	88¼	— 1½
24¾	24¾	Wabash pfd A	300	45¼	46¼	46¾	+ ⅛
17¾	17⅞	Do pfd B	400	24¾	24¾	24¾	+ ⅛
27	30	West Maryland	1,200	17¾	17½	17½	— ⅛
44	44½	Do 2d pfd	300	28	27½	28	....
12	13	Westhse Elec	800	44¾	44¼	44¼	....
60¼	61	Wheeling & L E	100	13	12	12	+ ⅛
99	100¼	Wilson & Co	100	61	61	61	....
41	42	Do pfd	100	100¼	100¼	100¼	....
25	25½	White Motors	500	43	41	42	— ⅛
43	44	Willys Overland	1,900	25¾	25	25¼	— ⅛
117	119	Wis Cent	200	43¾	43¼	43¼	+ ⅛
		Woolworth	100	116½	116½	116¼	+ ⅛

GOVERNMENT BONDS.

	Bid.	Asked.
United States 2s, registered	96¾	....
United States 2s, coupon	97¼	....
United States 3s, registered	99¾	....
United States 3s, coupon	....	....
United States 4s, registered	99¼	....
United States 4s, coupon	105	105⅜
United States Panama 2s of 1938	105⅞	....
	96	....

ON THE BROAD STREET CURB

NEW YORK, Oct. 6.—[Special.]—The volume of business on the Broad street curb was restricted in the aggregate during the last week because of the progress which is being made to an adjustment of trading in that market to new conditions. In this step the curb may be regarded as preparing the way for similar steps on the stock exchange. Interest continued to diminish in war order issues, although the knowledge of large government expenditures and possible liberal profits caused activity to be maintained in the airplane issues. Only a few issues were traded in even to a small extent, and these issues sagged off slightly on a trifling amount of business.

Oil stocks were without demand because of the policy to wait until the government has completed its investigation of the trade and announces terms at which it desires petroleum product sales will be conducted. Mining stocks generally also were lower.

There was no special change in the position of the motor stocks.

CURB TRANSACTIONS.

INDUSTRIALS.

	Sales.	High.	Low.	Close.
Aetna	300	4⅞	4⅞	4⅞
Air Reduction	200	90	89¾	90
Cities Svc old	70	225	223	223
Curtiss Aero	200	38	37½	37½
Inter Cont Rub	200	12	11½	12
Marconi	150	3	2¾	3
Martin Armor	400	105	105	105
Smith M Truck	5,000	1¼	1¼	1¼
Steel Alloys	800	7¾	7¾	7¾
St L R M & P	200	34	33½	34
Submarine Boat	300	17	16¾	16¾
United Motors	1,500	23¾	21¾	23¼
Wright-Martin	4,000	10½	10¼	10½

OILS.

Allen	800	⅛	⅛	⅛
Bethlehem	300	10½	10½	10½
Boston Wyo	30,000	.43	.40	.41
Cosden & Co	1,200	8¾	8¾	8¾
Elk Basin	500	8¾	8¾	8¾
Federal Oil	3,000	9¾	8¾	9¾
Glenrock	2,800	16	15¾	15¾
Intl Petroleum	500	13½	13¼	13¾
Ky Petroleum	1,000	8¾	8¾	8¾
Merritt	1,000	32	31¾	31¾
Met Petroleum	500	1¼	1¼	1¼
Midwest Oil	7,000	139	138	138
Midwest Refining	500	147	144	145
N Y-Okla Oil	1,000	⅝	⅝	⅝
Northwest Oil	2,000	.89	.88	.88
Okla Oil	2,000	.08	.07½	.07½
Okla Prod	2,200	8¼	7⅞	8¼
Osage Hominy	3,000	8	7¾	8
Penn-Ohio	1,800	12¾	12¾	12¾
Sequoyah	3,900	⅞	⅞	⅞
Unit Western Oil	5,000	⅛	⅛	⅛
United 1 stroleum	1,000	⅛	⅛	⅛
West States Pet	3,000	⅝	⅝	⅝
Wyo United, new	1,100	.7	.6¾	.7
Wyo Wonder	10,000	.20	.18	.20

MINING.

A B C Metals	500	⅝	⅝	⅝
Alaska Standard	400	¼	¼	¼
Big Ledge	20,000	2¾	2¾	2¾
Boston & Mont	3,000	.61	.61	.61
Bradshaw	1,000	1½	1	1½
Butte Detroit	2,000	⅞	⅝	⅞
Caledonia	500	.65	.65	.65
Cal & Jerome	7,000	2½	2½	2½
Coco River	1,900	1½	1½	1½
Con Copper	1,000	8¾	8¾	8¾
Con Homestead	900	¼	¼	¼
Emma Cons	6,500	⅛	⅛	⅛
Fortuna Cons	6,700	.44	.41	.43
Goldfield Cons	1,200	.37	.36	.37
Intl. Mines	1,000	.10	.10	.10
Jerome Verde	20,000	1½	1½	1½
Jerome Prescott	7,400	1½	1¼	1½
Jumbo Extn	1,500	.17	.16	.17
Kewanaa	1,000	.06½	.06¼	.06½
Marsh Mining	4,000	.10	.09	.09
Monster Chief	2,100	¼	¼	¼
Mother Lode	2,400	.33	.32	.33
Sil King of Ariz	2,000	⅛	⅛	⅛
Standard S Lead	1,000	⅛	⅛	⅛
Stewart	2,000	⅛	⅛	⅛
Success	1,400	.18	.17	.18
Xenova Oil	3,200	⅛	9-32	⅛
Unity Gold	500	3¾	3¾	3¾
Utah National	3,500	1¼	1¼	1¼
Utica	3,000	.21	.20	.21
West End Cons	600	.68	.68	.68
White Caps	800	1⅛	1⅛	1⅛
White Caps	300	.20	.20	.20
Yerrington	1,500	.19¼	.18½	.19¼

BONDS.

$8,000	Beth S 5s notes	98	97½	97½
1,000	Can Gvt 5s	95¾	95¾	95¾
2,000	Gen Elec 6% notes	101¼	101¼	101¼

STANDARD OIL SUBSIDIARIES.

	Sales.	High.	Low.	Close.
So N J	35	515	510	510
M W Refining	560	147	144	146

CLOSING BID AND ASKED PRICES.

	Bid.	Asked.		Bid.	Asked.
Anglo A O	17¼	18½	Prairie P	255	260
Atlantic B	870	900	Solar Ref	330	345
Borne-Scr	320	350	South Pipe	195	205
Buckeye P	92	97	S Pa Oil	295	305
Chesebr M	340	370	S W Pa P	100	110
Colonial O	550	575	S O Calif	223	233
Cresg P	35	40	Do Ind	690	710
Cumb P	145	155	Do Kan	500	525
Eureka P	205	215	Do Ky	330	350
Galena S O	135	140	Do Neb	450	500
Do pfd	135	145	Do N Y	505	515
Ind Pipe	210	215	Do N Y	255	260
Ind Pipe	97	100	Do Ohio	445	465
Natl Tran	13	14	Swan & F	95	100
Nor Pipe	100	105	Un T Line	88	89
Ohio Oil	335	340	Vacuum O	345	355
Pierce Oil	9½	10	Washn Oil	25	32
Prairie Oil	485	495			

PITTSBURGH STOCKS

	Sales.	High.	Low.	Close.
Diana Mines	1,100	.17	.17	.17
Ind Brewing	370	3	2½	3
Labelle I & S pfd	25	123½	123¼	123¼
Mt Shasta	1,000	.42	.42	.42
Ohio Fuel Oil	25	18¼	18¼	18¼
Okla Gas	35	28¼	28½	28½
Ind Brewing pfd	213	14½	13	14½
Pgh Jerome	1,400	.61	.61	.61
Westing & Brake	75	108	107¾	107¾

NEW YORK BOND TRANSACTIONS

No. thous.		High.	Low.	Close.
793	U S Lib 3½s	99.78	99.72	99.74
5	Am Frn Sec 5s	95½

REAL ESTATE MARKET SHOWS SHARP ACTIVITY

$700,000 HOTEL TO REPLACE OLD AVENUE HOUSE

Evanston Building Project One of Week's Important Deals.

Figures for the Week.

TRANSFERS.	No.	Amount.
Last week.....	944	$1,524,159
Same wk. last yr.	1,271	2,451,813
TRUST DEEDS, MORTGAGES.	**No.**	**Amount.**
Last week.....	781	$2,352,159
Same wk. last yr.	1,150	3,785,695
BUILDING PERMITS.	**No.**	**Cost.**
South	44	$ 416,000
Southwest	27	183,700
North	12	191,400
Northwest	9	23,900
Totals.....	92	$ 815,000
Same wk. last yr.	169	$2,492,500
SEPTEMBER BUILDING.	**No.**	**Cost.**
1917	321	$4,334,400
1916	910	8,579,550

THE week's real estate market was of an exceedingly encouraging character, the business reported, as well as that made a matter of record, including an unusual number of really important transactions, some of which involved highly important building projects. The latter feature is of unusual interest at this time in view of the sharp falling off in building operations, owing to the high prices of building materials and the general tendency to postpone large undertakings particularly in the hope that with the coming of peace there is likely to be a sharp decline in the most of materials as well as labor.

It probably is safe to say, however, there is a slowly growing belief that so far as the cost of materials, particularly steel, is concerned there is not much likelihood of any considerable reduction in prices for a long time after the coming of peace, for the reason that the structural needs of the world, owing to the destruction incident to the war and the centralizing of the productive forces of the world on the manufacturing of war materials, to the exclusion of structural products, will more than absorb the surplus products of this as well as the other great manufacturing countries of the world for a number of years to come.

Reduction Long Time Away.

In this connection it is interesting to note the findings of a prominent New York City architect who was commissioned by wealthy clients to investigate the situation and report whether, in his opinion, there was reason to expect any material reduction in building costs for a considerable time to come. According to a summary of his report, which was published in the New York World, there is not much probability of any pronounced reduction for a long time to come.

The feature of the week's market in a building way, and of unusual interest for other reasons, was the announcement that the old Avenue house in Evanston, erected sixty-five years ago at the northeast corner of Davis street and Chicago avenue as the first village hall of the north shore town and for the last half century used as a hotel, and around which has centered much of the social and political activity of that city, is to be replaced by a modern, fireproof hotel building to cost about $700,000. At a meeting of the Evanston council plans for the new hotel were passed on and a building permit granted.

$700,000 Hotel Planned.

It is to be built by Frank M. Anderson, Louis M. Nelson, and John Lundquist, who have just closed the purchase of the property from a syndicate headed by B. Edward Powers, who purchased the property about a year ago through Ernest H. Lyons. The lot fronts 170 feet on Davis street by 264 on Chicago avenue and the purchase price is said to have been $170,000, which is at the rate of $1,000 a front foot for the Davis street frontage.

In the sale of the property Stafford & Trankle represented the purchasers and in connection with the construction of the proposed building they have negotiated a serial bond issue loan for $550,000 at 6 per cent with Lackner & Butz Sons. The same brokers will have the management of the property. Ernest H. Lyons represented the sellers.

Playground for Children.

The property was for many years owned by the Quinlan estate and the old house now stands on the north part of the property.

It is stated that the work of razing the present building will begin in about ten days and it is expected the new building will be ready for occupancy by May 1, 1918. The plans for the building have been prepared by Architect Robert E. De Golyer. It will be six stories high and will contain 350 rooms with baths and showers.

Owing to the large ground area, as the building will occupy the entire lot, there will be many attractive features, including a solarium, large patio with sliding skylight, large banquet hall, playground for children, and other features. The ground floor will furnish space for nineteen shops.

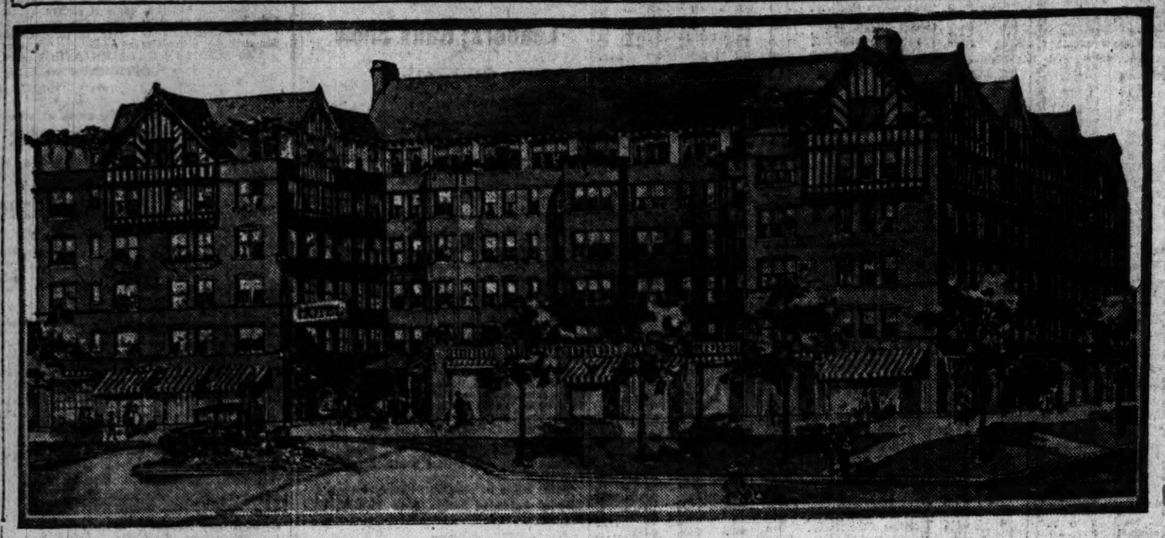
Ben M. Smith looked after the legal details for the purchasers.

Project 18 Flat Building at Cornell and 76th Street

William K. Young et al. have conveyed to Ariel M. Lemay the vacant 130x109 feet at the southeast corner of Cornell avenue and Seventy-sixth street; consideration nominal, but said to be about $6,000. It is understood the purchaser plans to improve with a high grade eighteen apartment building to cost about $65,000.

EVANSTON'S NEW $700,000 HOTEL

Work Is Soon to Begin on the Wrecking of the Famous Old Avenue House to Make Way for a Modern Hostelry. The New Structure Is Expected to Be Completed During 1918.



Evanston's proposed new $700,000 hotel, which was designed by Robert S. De Golyer, is suggestive of the domestic architecture of the Elizabethan period. The exterior walls are to be of variegated red brick, with the upper stories of stucco and half timber and the gabled roof of slate.

Most of the shops on the Davis street front, as well as those on Chicago avenue, are one story high, the deck over which will be used as an open air terrace, opening from the second floor. The terrace has a balustraded parapet wall of stone.

The entrance from Chicago avenue leads through a garden into the lobby and gives a vista through to the fountain and garden wall of the patio, from which the dining room and ballroom open. On the top floor is a solarium, with a maximum amount of glass both to the west and east, giving a fine view of the lake. The bedrooms start on the second floor, they being large rooms with exceptionally large closets.

FAIRLY GOOD DEALS IN HOME PROPERTIES

Residence property did not cut as much of a figure in the week's market as during the previous week; nevertheless, there were several fairly interesting transactions.

Mrs. Kathryn McCoy Mussey, wife of William P. Mussey, 57 West Madison street, has purchased from Susan H. V. Champin of Pasadena, Cal., formerly of Chicago, the residence property at 4711 Woodlawn avenue, a 12 room stone dwelling with 29x187 feet of ground, for a reported consideration of $15,000. James J. Parker & Co. negotiated the sale.

C. J. Krause has sold to Thomas H. Matthews the residence and six flat building at 809-11 Michigan avenue, Evanston, lot 100x135 feet, for a reported consideration of $35,000, subject to an incumbrance of $15,000, the purchaser giving in part payment the six flat building at the northwest corner of Millard avenue and Fifteenth street and other west side property. Krause, Beak & Co. were the brokers.

The three story stone front residence at 1156 North Dearborn street, between Elm and Division streets, lot 22½x150 feet, has been sold by Catherine Jensen to Frank and Emma Marcy for a reported consideration of $10,000. S. A. Crowe Jr. of Crowe Bros. & Co. was the broker.

O. H. Hull conveyed to Thomas E. Grubb the residence property at 504 Ash street, Winnetka, near Sheridan road, a nine room frame and stucco on a lot 75x187 feet, for $12,000 clear. This, together with the vacant, 173x187 feet, at the northeast corner of Glendale and Elm streets, Winnetka, which went in at a valuation of $6,000, was traded for the equity in the high grade six flat building on 50x123 feet, east front, at 7614-16 Greenview avenue, just north of Howard street, which was conveyed at a consideration of $36,000, subject to $18,000. Murray & Terry represented Mr. Hull and Moore & Dearborn Mr. Grubb.

Dr. Wellington T. Stewart of Rogers Park has sold his residence property on South avenue, Glencoe, on the lake, to Morris M. Townley, a north shore attorney, for a reported consideration of $30,000. The property consists of large grounds on a corner improved with an attractive eight room bungalow and garage. E. P. Maynard & Co. represented both parties.

Mandel Brothers Buy Cottage Grove Vacant

Mandel Brothers have purchased from Mary C. Meadowcroft, through H. G. Howard & Co., 101½x250 feet of vacant at 4814-20 Cottage Grove avenue, through to Evans avenue, consideration nominal, but said to be $13,000. While it adjoins their delivery station, the Mandels have no plans for the immediate improvement of the property. They also have acquired from the Murphy Varnish company the 50x100 feet of vacant, west front, in Federal street, 220 feet south of Twenty-second street, for a stated $7,000. This also adjoins a station of Mandel Brothers, but it is not planned to improve it at present.

Leasehold at Lake and Clinton Streets Conveyed

Charles H. Gekler has conveyed to Michael B. Warnimont the leasehold interest in the 11½x80 feet at the northwest corner of Lake and Clinton streets, a nominal consideration being given. The property was leased July 1, 1907, by Ransom R. Cable to Ben I. Greenebaum for ninety-nine years at an annual rental of $4,500 for the first five years, $5,500 for the following five, and $6,000 for the remainder of the term. The leasehold interest was subsequently assigned by Greenebaum & Gekler.

FOR SALE
Lake Geneva, Wisconsin
Magnificent Home
Known as J. M. Johnson Home. Brick residence, 15 rooms, 5 baths, cottage, etc.; 300 feet frontage on Lake Geneva.
S. T. COOPER, Owner
1143 Conway Bldg. Tel. Main 702

Leases and Loans.

Several leases of large building space in the wholesale district were features of the leasing market of the week, there being nothing of any moment in the retail district.

In one of the most important of these George A. McKinlock leased to Ederheimer, Stein & Co., wholesale clothiers, the fifth, sixth, seventh, eighth, ninth, and tenth floors and the west fifty feet of the store and basement of the building at the southwest corner of Jackson boulevard and Fifth avenue for a term at an annual rental of $35,000. The lease was negotiated by Albert H. Wetten & Co. and Robert White & Co.

Jackson Boulevard Lease.

Another was the lease by Lucy B. Anderson and George Boddie to George P. Ide & Co., large manufacturers of shirts, collars, and cuffs, of the store and basement at the southwest corner of Jackson boulevard and Franklin for a term rental of $60,000. It is the purpose of the lessee to convert the premises into an unusually attractive salesroom. Albert H. Wetten & Co. and John T. Boddie were the brokers.

Albert H. Wetten & Co. also leased for Mary P. Kellogg to Carson, Pirie, Scott & Co., Dessauer, and others the six story and basement building at 326 West Adams street, for an aggregate term rental of $115,000; also for Seipp realty trustees to Schoenfeld, Yatter & Co., T. A. Shaw, and others, space in the building at the southwest corner of Market and Van Buren streets, for a term, at an aggregate rental of $45,000; also for the estate of J. M. Williams to George E. Harrison, the store and basement at 207-209 West Monroe street, for a term rental of $28,500; also for the estate of Max A. Meyer to Alfred Decker & Cohn, the store and basement at the southwest corner of Franklin and Van Buren streets, for a term rental of $23,000; also for John V. Farwell & Co. to S. & A. Cohen, the basement at 134-136 South Market street, for a term rental of $20,000.

$60,000 Loan Negotiated.

Edgar M. Snow & Co. have made a loan of $60,000 five years, at 5½ per cent, secured on the premises 1272-1278 Milwaukee avenue, lot 64x100 feet, northeast front, just west of the intersection of Milwaukee avenue, Ashland avenue, and Division street, improved with a four story and basement building occupied as a department store.

Snow & Co. also made a loan of $45,000, five years, at 5½ per cent, on the property at the southeast corner of West Madison and Leavitt streets, 132x125 feet, improved with three story brick store and apartment buildings. They also have made a loan of $34,000, six years, at 6 per cent, on the property 4400-4414 Magnolia avenue, improved with an eighteen apartment building.

Baird & Warner have made a loan of $46,000 at 5½ per cent on the high class twelve flat building at the northwest corner of Blackstone avenue and Fifty-seventh street. They also report a number of smaller loans.

Joseph P. Day to Open Offices in Chicago

Recognizing the attractive field Chicago offers in a real estate way, Joseph P. Day of New York City, a national figure in the real estate field, by reason of his activities in the real estate auction field, is to open offices in Chicago at 39 South La Salle street. Particular attention will be given to industrial properties, which Mr. Day has been handling in a large way in various parts of the country.

MONEY TO LOAN
5%
On Completed Buildings
5½% and 6% Building Loans
Answer Given in 24 Hours
American Bond & Mortgage Co.
Bank Floor
Royal Insurance Bldg.
160 W. Jackson Blvd., nr. La Salle St.
Chicago

SOME DEALS IN FACTORY PROPERTIES

An interesting transaction in manufacturing property was the purchase by the Zin-Ho Manufacturing company, large manufacturers of portable air compressors, of the entire plant of the Briggs-Chicago company at North Chicago, comprising a large one story factory and office building on three acres of land, including machinery and tools, for a reported consideration of $40,000. The property is served by a switch from the Elgin, Joliet and Eastern railroad. Hool & Goodman represented the sellers and Louis D. Beardslee the purchasers.

The Great Western Smelting and Refining company has purchased from the Forsyth estate a tract of twenty-five acres at the intersection of New York avenue and Indianapolis boulevard with the Indiana Harbor Belt road at Whiting for a reported consideration of $40,000. The first unit of the plant will comprise a foundry building to cost about $60,000.

William Seymour has sold to the Riley-Schubert-Grossman company mail order house the property at the southeast corner of Fifteenth and Laflin streets, now occupied by the company under a lease. The property formerly was occupied by the Otis Elevator company, is 268x125 feet and is improved with five story mill construction buildings. The consolidations is withheld. Hugo D. Loeb and Miltenberg & Guettel were the brokers.

EVANSTON SALE INVOLVES A BIG BUSINESS BLOCK

An interesting transaction in Evanston business property was the sale by Kate J., Theodore C., and Paul J. Cratty to Ralph C., Walter, and Helen M. Fox of property at northeast corner of Kedzie and Chicago avenues, lot 60x183 feet, improved with a building containing four stores, eight offices, and thirteen apartments, for a reported consideration of $60,000, subject to an incumbrance of $31,000. In part payment the purchasers conveyed a three apartment building in Evanston, subject to an incumbrance of $9,000, and a residence in Lake Forest, subject to an incumbrance of $6,000. E. E. Stults of E. R. Haase & Co. represented all the parties to the transaction.

Thomas Conran & Co. sold for Catherine McCarthy to Joseph Balata the property at 5925-27 South State street, lot 50 x161 feet, with 5 story building containing two stores and fourteen flats, with a two story flat building in the rear, for a reported consideration of $35,000, subject to $16,000 incumbrance, the purchaser conveying in part payment a farm of 220 acres in Van Buren county, Mich.

Three Purchases Made by Forest Preserve District

Record was made of three purchases by the forest preserve district with aggregate considerations of $67,898. From Joseph Dreveny it acquired seventy-three acres on the Desplaines river, west of Harlem avenue and north of the Santa Fe right of way in Cicero, for $46,554; from John H. Dymond et al., fifteen acres north of Catalpa avenue and east of the St. Paul road, for $13,097; and from Menard M. Gabel 20.62 acres in Niles, north of Dempster road and east of St. Paul tracks, for $8,248.

Building Permits

Kolmar-av., S., 1044-48; 1 story brick warehouse; Morse & Son Co., Cleveland, O.; S. M. Mitchell, arch.; Rune & Son, mason; Olson & Son, carp.. $6,000

WEST HARRISON STREET IS SITE OF LARGE TRADE

Record was made of the transfer by Gustav M. Posner to Oscar E. and Olof A. Nelson of the property in West Harrison street, 226 feet east of Lockwood avenue, lot 96x140 feet, south front, with store and flat improvements, a nominal consideration being given, subject to an incumbrance of $50,000. In this connection Mr. Posner conveyed to William Gibson the property in Madison street, 25 feet west of Lincoln street, 48 x125 feet, with store and flat improvements, consideration nominal, subject to $10,000 incumbrance. The property at the southwest corner of Cicero avenue and Thomas street, 72x125 feet, has been conveyed by Mr. Gibson to Henry Posner, consideration nominal.

William L. Pugh has acquired from Felix Devalgo the property at the northeast corner of Western avenue and Lubeck street, lot 24x100 feet, with store and flat improvements, consideration nominal, subject to an incumbrance of $14,750.

REALTY BOARD LUNCHEONS AT UNION LEAGUE

The luncheon committee of the Chicago real estate board has made arrangements to hold the Thursday luncheons at the Union League club instead of the Hotel La Salle, where they were held during the last season. George M. Reynolds, president of the Continental and Commercial National bank, has been secured as speaker for Oct. 18, the first luncheon.

President Surghnor announced the following as the committee for the approaching annual banquet of the board: Wyllys W. Baird, George H. Taylor, and Edgar M. Snow.

Ernest Woltersdorf announced that a housing conference under the auspices of the National Housing association will be held at the Hotel La Salle Oct. 15, 16, and 17.

NEW INCORPORATIONS.

The following applications for incorporation were filed yesterday in the office of Secretary of State Emmerson in Springfield: The Chicago Waste Paper company, Chicago; capital, $25,000; incorporators, J. Ellsworth Gross, Frank D. Fulton, George E. Snyder.

Glenarm Grain company, Glenarm; capital, $8,000; incorporators, J. H. White, Byron Barbee, Eugene M. Cates.

Farmers' Implement Sales company, Springfield; capital, $2,500; incorporators, A. W. Gation, Edwin McKinnie, R. B. Fleach.

The Liberal Review Publishing company, Chicago; capital, $2,500; incorporators, William L. Carlon, Cora Aaron, Rose Azzato.

Mid-City Decorating company, Chicago; capital, $2,500; incorporators, Morris Mockor, Cora Aaron, Rose Azzato.

Solid Six Publishing company, Chicago; capital, $1,000; incorporators, A. A. Graham, Payette H. Munro, Sidney N. Ware.

CHANGES.

Otter Swain corporation, Chicago; capital increased from $10,000 to $35,000.

Mather & Hutson, Chicago; dissolved.

Consumers Commercial society, Chicago; capital increased from $11,000 to $101,000.

Commercial Health and Accident Underwriters company, Springfield; capital increased from $3,500 to $100,000.

A Gentleman's Country Estate
On Long Island
Within Easy Motoring Distance of New York
This Estate of 140 acres, considered one of the show places on Long Island, with a large residence, numerous outbuildings including entrance, lodge, 2 cottages, greenhouse, large stables, complete set of farm buildings, including diary, own water and sewer system—may be secured at a great bargain for considerably less than the cost of the above improvements.
The property has large frontage on road, water views, and has been carefully developed. It contains parks, extensive lawns, a large lake of clear spring water, beautiful old trees, ornamental shrubbery, rose arbors, flower and vegetable gardens, living hedges and many fine roads.
250 acres adjoining this Estate can also be secured, at a bargain, by the purchaser, if desired.
For further particulars and illustrated booklet address
F. W. P. BRUNIG, Inc. (Country Estates) 30 Church St., N. Y.

OAK PARK FLAT TRANSACTION IS MARKET FEATURE

Kenilworth Apartments Are Purchased for $110,000.

There was much more doing of an important character in apartment property last week than for several weeks. There also was a fairly free movement of medium priced properties.

The Kenilworth apartments at the southwest corner of Kenilworth avenue and Pleasant street, Oak Park, on a lot 100x169 feet, containing forty-two apartments of two to six rooms, has been sold by J. C. Torrence of Arrington, Kas., to A. H. Hallman of Chicago for a reported consideration of $110,000, subject to an incumbrance of $45,000. The building is said to have a gross annual rental of $13,500, and in part payment the purchaser conveyed the Glenwood plantation near Greenville, Miss., at a valuation of $40,000. Royal D. Smith of R. F. Shanklin & Co. was the broker.

South Side Deal.

The twenty-four apartment building of three, four, and five rooms on a lot 120x125 feet, east front, in Ridgeland avenue, 210 feet south of Sixty-eighth street, has been sold by Culie Stepner to Louis Londy, a nominal consideration being given. The actual figure, however, is said to have been $78,000, the sale being subject to an incumbrance of $52,500. The building is said to have a gross annual rental of about $11,500.

The property at the southwest corner of Maplewood and Sunnyside avenues, lot 38x125 feet, with flat improvements, has been conveyed by Louis Stade to Thomas A. Jensen for an expressed consideration of $50,000, subject to an incumbrance of $35,000. The grantee subsequently conveyed to Horace G. Eggleston for the same consideration.

Kimball Avenue Sale.

Henry De Boer has conveyed to Harris Greenberg the eighteen flat building on 50x150 feet of ground at the northeast corner of Palmer and Kimball avenues, for a reported consideration of $50,000, the grantee conveying in part payment the four flat building at 1369 California avenue. Greenberg also conveyed to Mary E. O'Donnell the fifteen flat building in California avenue near Fourteenth street at a reported consideration of $35,000, while the grantee conveyed to Mr. De Boer the property at the northwest corner of Milwaukee avenue and Rockwell street, 110x138 feet, improved with a building containing six stores and fourteen flats, for a reported consideration of $40,000.

The apartment property at the northwest corner of Granville and Hermitage avenue, lot 50x155 feet, has been conveyed by Oscar Olson et al. to A. Julius Brehaus, a nominal consideration being given, subject to an incumbrance of $38,500.

Flat Changes Hands.

Benjamin L. Coolidge has sold to Catherine McCarthy the six flat building at 5843-44 Harper avenue for a reported consideration of $22,500, subject to $12,500, the purchaser giving in part payment the 110 feet of vacant at the southeast corner of Flournoy and De Kalb streets, valued at $5,000. Thomas Conran & Co. were the brokers.

The six flat building, with 50x125 feet of ground, at 5803-05 Ridge avenue, has been sold by Hjalmar Nelson to Mary A. Healey for a reported consideration of $25,000, subject to an incumbrance of $15,500. Mrs. Healey conveyed in return the two flat building at 5414 South May street, lot 32x125 feet, at $9,750, clear. H. Duker of the Lake View real estate exchange was the broker.

The high grade six apartment building at 6201-03 Michigan avenue has been conveyed by C. H. Weiss to Louis and Sophia Hachheim for a reported consideration of $30,000, subject to an incumbrance of $15,000. William Kirk & Co. were the brokers, and they also have sold for Charles Hack of Momence, Ill., to Mr. Weiss the six flat building at 4631-33 Calumet avenue, subject to an incumbrance of $10,000, the consideration being reported at $20,000.

Cornelia Avenue Trade.

Record was made of the transfer by Allen Sachs et al. to Aleck Soboroff of the property at the northwest corner of Cornelia and Springfield avenues, lot 54x124 feet, with flat improvements, a nominal consideration being given, subject to an incumbrance of $29,200.

Record was made of the transfer by Katie Rosch to Bertha Linde of the property at the northeast corner of Elmdale and Glenwood avenues, lot 32x123 feet, with flat improvements, consideration nominal, subject to an incumbrance of $28,000.

Mrs. Anna M. Hagaman has sold to Emil C. Koehler the new eight flat building at 7435-39 Rhodes avenue, lot 64x125 feet, for a reported consideration of $20,000, subject to $9,000 incumbrance, the purchaser conveying in part payment the two story clear business property at 2227 Belmont avenue at a valuation of $5,000. Malooly & Co. were the brokers.

Ask Bankruptcy for Smith Form-a-Tractor

An involuntary petition in bankruptcy was filed yesterday against the Smith Form-a-Tractor corporation of Clearing, Ill., in the United States district court. The Western Foundry company, with a claim of $6,025; the Electric Steel company with $5,200, and W. W. Harless with $300 are the petitioners. Referee in bankruptcy Sidney C. Eastman, in the absence of Judge Carpenter, appointed E. D. Buell receiver and fixed his bond at $25,000.

The petition alleges that the company is worth approximately $100,000 and that the liabilities are $150,000.

On Friday the tractor company was made a co-defendant with the Smith Motor Truck corporation and the Smith Form-a-Truck company in a suit for $12,500 by the Perfx Radiator company of Racine, Wis. Officers of the co-defendants said the tractor company has nothing to do with their organizations.

Real Estate Transfers

Real estate transfers filed for record yesterday totaled 195, of which 151 were in the city and 44 outside, including 21 under the Torrens system. Transfers were as follows:

Bloom	9	New Trier	4
Lake View	8	Thornton	3
Jefferson	28	North Town	4
South Town	4	Maine	1
Hyde Park	21	Ridgeville	2
Lake	44	Rogers Park	2
Calumet	4	Proviso	3
West Town	35	Norwood Park	2
Cicero	14	Bremen	1
Stickney	7	Northfield	1
Lyons	2		

CARPETS
for the Office or Home
A new carpet will make your office or home more cheerful and "liveable"—will create an atmosphere of comfort and dignity. Now is the best time to secure one from our stock of
Solid Color Carpets
Per Yard,
$1.55 to $3.75
obtainable in various shades of the following colors:
Green, Blue, Gray, Mulberry or Brown
Velvet Stair Carpets
in a wide assortment of pleasing patterns and colorings, specially priced for the coming week at, per yard,
$1.22 to $2.50
Use Richardson Service and Avoid Labor Troubles
Phone Harrison 6931
and ask for a salesman to call with samples. We will furnish lowest estimate on your requirements.
C. R. McCoy, Mgr. Contract Dept.
Member Cook County Real Estate Board
O. W. Richardson & Co.
The House of Good Values
Wabash Ave. and Congress St.

SHARP ACTIVITY IN OUTLYING REALTY IN WEEK

Sale at Sheridan Road and Pratt Boulevard Is Largest.

There was unusual activity in outlying business property during the week, both in respect both to the number as well as the importance of transactions.

In point of magnitude the most important was the transfer by the Chicago Title and Trust company, trustee for Kusel & Harris, to Lawrence F. Stearns of the property at the northwest corner of Sheridan road and Pratt boulevard. The lot is 178x150 feet and it is improved with a four story building containing sixty-nine apartments of three rooms and eleven one room bachelor apartments on the upper floors, with six stores, lobby, and restaurant on the ground floor. The consideration is not disclosed, but the property is said to be valued at around $400,000, the transfer being subject to an incumbrance of $300,000. The property is said to have a total annual rental of about $40,000.

A noteworthy northwest side deal was the sale by E. A. Roser to Emil Reich and Samuel Ladenyi of the property at the northwest corner of Lawrence and Sawyer avenues. The lot is 82x125 feet and is improved with a three story building containing three stores, two suites of offices, and thirteen apartments, having a gross rental of $[illegible]. A reported consideration of $[illegible] is given, the purchaser assuming an incumbrance of $36,000, and conveying in part payment the property at the southeast corner of Madison and Aberdeen streets, improved with a three story store and flat building at a valuation of $[illegible], subject to an incumbrance of $14,000, and a fourteen room residence on a lot 81x175 feet at 549 Arlington place, at a valuation of $18,000.

It is stated that Mr. Roser will wreck this and immediately will improve with a thirty-eight court apartment building of two and three rooms. G. A. Boerke & Co. negotiated the deal. This is the second Lawrence avenue purchase made by Reichl and Ladenyi.

Three Deaths, 12 New Cases of Baby Plague

Twelve new cases of infantile paralysis were reported yesterday by the health department. There were three deaths from the disease. Health Commissioner Robertson said there was no change in the seriousness of the situation.

American Bond and Mortgage Co.
Offer $130,000
6% First Mortgage Bonds
Secured by the
GALLANIS BUILDING
S. E. Cor. Halsted St. and 19th Place, Chicago, Illinois.
Denominations $100, $500, $1,000
SECURITY AND EARNINGS
The bonds are signed by Gallanis Brothers and are secured by a first mortgage on their new six-story, fireproof building, with white terra cotta front on the two street sides, now in process of erection at the Southeast Corner of Halsted Street and 19th Place, in the City of Chicago; building and ground being valued by them at $225,000.
The Company is engaged in the manufacture of a celebrated brand of Chocolates, "TEMPTATION CHOCOLATES," and according to a statement by them the net earnings for the past four years were as follows:
Net earnings for the year 1914.....
Net earnings for the year 1915.....
Net earnings for the year 1916.....
Net earnings for the year 1917 partially estimated at.....
STRONG POINTS
The investment has a combination of unusual features, which are given in detail in a letter of John A. Gallanis, President of the Company, from which we summarize as follows:
1. Large margin of security, which is increased by annual payments of principal.
2. A thoroughly established, well managed, and rapidly growing business.
3. Product of company protected by a registered trade-mark.
4. Sales and profits of company not inflated by conditions produced by the war.
5. Product of the company of such a staple nature that the business will not be adversely affected by close of war.
6. Large margin of profit in the sale of manufactured product.
7. Average net earnings for past four years (this year's partially estimated) over two and one-half times largest interest charges.
8. Company pays the Normal Income Tax.
9. Title guaranteed by Chicago Title & Trust Company, with capital and surplus of over Eleven Million Dollars.
10. An opportunity to make 3% bonus over and above regular 6% interest return. Call, write or phone for full descriptive circular.
American Bond and Mortgage Co.
Bank Floor, 158-160 W. Jackson. Phone Harrison 6380.